

CRIME IN IDAHO



Sheriff
Offices



Police
Departments



Uniform
Crime
Reporting



State
Police

2002

“You Can’t Manage
What You Can’t Measure”



CRIME IN IDAHO 2002

*"You Can't Manage
What You Can't Measure"*

Uniform Crime Report

Sheriff Offices
Police Departments
State Police

Published Annually

Idaho State Police, Bureau of Criminal Identification
Uniform Crime Reporting Unit

PO Box 700 Meridian, ID 83680-0700

website: <http://www.isp.state.id.us>



"Crime in Idaho"
website

http://www.isp.state.id.us/identification/ucr/crime_idaho.html

The 2002 Crime in Idaho, issued by the Idaho State Police, Bureau of Criminal Identification, Uniform Crime Reporting (UCR) Unit, on July 1, 2003. Robin L. Elson, Crime Data Reporting Analyst, directed the project. UCR staff member, Pennie Blamires, provided project support. Questions and/or comments related to this publication are welcome at the address listed above, (208) 884-7155, fax (208) 884-7193, or e-mail address: robin.elson@isp.state.id.us.

Costs associated with this publication are available in accordance with section 60-202, Idaho Code. CD copies have been deposited with the State Library of Idaho.

IDAHO LAW ENFORCEMENT
WORKING TOGETHER
FOR A COMMON PURPOSE

**“And it is still true, no matter how
old you are - when you go out into the
world, it is best to hold hands and stick
together.”**

Source: “All I really need to know
I learned in Kindergarten”



UNITED
WE 
STAND

*“Individual commitment to a group effort - that is
what makes a team work, a company work,
a society work, a civilization work.”*

Vince Lombardi

Foreword



I am pleased to forward to you the 2002 edition of “Crime in Idaho,” which is the compilation of Uniform Crime Reporting data supplied by Idaho’s law enforcement agencies at the local and state levels.

This publication contains information about the nature and volume of crime in our State. The document’s accuracy continues to be dependent upon the information provided by the contributors.

Statistical information depicts offenses reported to law enforcement after confirmation of a call for service or a complaint clearly indicating the commission of a crime. However, it does not reflect dispositions by a coroner, prosecutor, or court.

This publication is prepared to provide a valuable tool to assist law enforcement fight crime. It should also be a vital resource to legislators, researchers, educators, and other public and private criminal justice agencies in Idaho.

The success and viability of this publication is the direct result of a joint venture between the Idaho State Police and all contributors. The collection and publication of crime statistics increases awareness for all citizens and establishes a greater understanding of the problems facing law enforcement. We remain fully committed to working closely with the criminal justice community and all concerned citizens to address the problems associated with criminal activity in our State.

If you have any questions or comments regarding “Crime in Idaho,” I encourage you to contact the Idaho State Police, Bureau of Criminal Identification, Uniform Crime Reporting Unit at (208) 884-7155.

Colonel R. Dan Charboneau
Director

Idaho Uniform Crime Reporting Participants in 2002

In compliance with Idaho Code 67-3006 and 67-2915, the Idaho State Police and fellow law enforcement agencies throughout Idaho submit crime data under the Idaho Uniform Crime Reporting Program. A special note of acknowledgment and gratitude is extended to the local law enforcement agencies listed below for their participation. Idaho's crime reporting success is greatly attributed to their dedication in providing accurate and complete crime data.

Police Departments

Aberdeen	Garden City	McCall	Rathdrum
American Falls	Gooding	Meridian	Rexburg
Blackfoot	Grangeville	Montpelier	Rigby
Boise	Hagerman	Moscow	Rupert
Bonnars Ferry	Hailey	Mountain Home	St. Anthony
Buhl	Heyburn	Nampa	St. Maries
Caldwell	Homedale	Orofino	Sandpoint
Cascade	Idaho City	Osburn	Shelley
Challis	Idaho Falls	Parma	Smelterville
Chubbuck	Jerome	Payette	Soda Springs
Coeur d'Alene	Kamiah Marshal	Pinehurst	Spirit Lake
Cottonwood	Kellogg	Pocatello	Sun Valley
Emmett	Ketchum	Ponderay	Twin Falls
Filer	Kimberly	Post Falls	Weiser
Fruitland	Lewiston	Preston	Wendell
			Wilder

Sheriff Offices

Ada	Butte	Gem	Nez Perce
Adams	Camas	Gooding	Oneida
Bannock	Canyon	Idaho	Owyhee
Bear Lake	Caribou	Jefferson	Payette
Benewah	Cassia	Jerome	Power
Bingham	Clark	Kootenai	Shoshone
Blaine	Clearwater	Latah	Teton
Boise	Custer	Lewis	Twin Falls
Bonner	Elmore	Lincoln	Valley
Bonneville	Franklin	Madison	Washington
Boundary	Fremont	Minidoka	

Population Coverage: Crime data, reported by 105 Idaho law enforcement agencies, represents 99.2% of the population of Idaho for the year 2002. Statewide rates are calculated on an adjusted population base of 1,329,920.

Population figures for reporting agencies are furnished by the U.S. Census Bureau.

Idaho Uniform Crime Reporting Program

Since 1974, Idaho has participated in the National Uniform Crime Reporting (UCR) Program. This program is a nationwide statistical collaboration designed to collect accurate crime data from all law enforcement agencies in a “uniform” manner. The Idaho UCR Program adopted the expanded and enhanced method of crime reporting, National Incident Based Reporting System (NIBRS), in 1991. Reporting definitions, rules, and guidelines are based on the Uniform Crime Reporting Handbook, NIBRS Edition, provided by the U.S. Department of Justice, Federal Bureau of Investigation.

Objectives: The program’s primary objective is to provide a reliable set of criminal statistics for law enforcement purposes. Law enforcement administrators can utilize these statistics for operational use, such as determination of manpower and training needs, proper focus of enforcement efforts and deterrence programs, budgets, and grant proposals. Furthermore, these statistics can provide valuable information to assist law enforcement in identifying specific crime activity facing law enforcement, such as juvenile crime activity, domestic violence, child abuse, crime motivated by hate, property crime, and drug/alcohol related crime.

The program’s secondary objective is to inform all government officials and the public as to the nature of the crime problems in Idaho, its magnitude and trends. Historically, statistics generated from this collection of crime data have proven to be a vital resource to legislators, educators, municipal planners, criminologists, media, advocate groups, and other public and private agencies involved with criminal justice throughout our country.

Verification Procedures: An obvious concern in the collection of crime statistics is the validity and uniformity of the data received. Uniform guidelines and statewide training is available to all contributors. Each incoming report is examined for mathematical accuracy and, perhaps of even more importance, for reasonableness as a possible indication of errors. Adjustments or unusual variations are brought to the attention of the submitting agency and, if necessary, corrections are made.

Considerations for Interpretation: Crime activity in a particular community can be deceiving unless specific factors are examined and taken into consideration before conclusions are made. Some conditions affecting the type and volume of crime are:

- * population size, density, and degree of urbanization
- * population variations in composition and stability
- * economic conditions and employment availability
- * cultural factors and educational, recreational, and religious characteristics
- * effective strength of the police force
- * administrative and investigative emphases of law enforcement
- * prosecutorial, judicial, and/or correctional policies
- * values established by family, community, and society in general
- * citizens’ attitude toward crime and police
- * crime reporting practices of citizens

Conditions for State Participation in the National UCR Program: Outlined in the National UCR Handbook, NIBRS Edition are the following conditions which a state program must operate under: “1) The state must conform to the national UCR Program’s standards, definitions, and information requirements; 2) The state criminal justice agency must have a proven, effective, statewide UCR Program and have instituted acceptable quality control procedures; 3) Coverage within the state by a state agency must be, at least, equal to that attained by the national UCR Program; 4) The state agency must have adequate field staff assigned to conduct audits and to assist contributing agencies in record practices and crime reporting procedures; 5) The state agency must furnish to the FBI all of the detailed data regularly collected by the FBI in the form of duplicate returns, computer printouts, and/or magnetic tapes; 6) The state agency must have the proven capability to supply all the statistical data required in time to meet national UCR publication deadlines.”

Submission Options: Each law enforcement agency is responsible for compiling and submitting their crime data to the UCR unit of the Idaho State Police, Bureau of Criminal Identification. State submission options available to Idaho law enforcement agencies are: online entry utilizing the Idaho Law Enforcement Telecommunications System (ILETS); data file submission from a records management system which has acquired state approval for incident based reporting; or submit a hard copy incident based form, which is limited to agencies with less than 50 reportable incidents a month.

Method of Collection: The National UCR Program is administered by the Federal Bureau of Investigation (FBI). Crime reporting on the national level is currently accepted under two methods, summary based and incident based. The summary based method collects the following: Part 1 offenses and arrests data, which consists of eight (8) specific crimes; arrest data only for Part 2 offenses. The incident based method collects the following: Group “A” offenses and arrests data, which includes an additional twenty-two (22) crime categories in conjunction with Part 1 crime; arrest data only on Group “B” offenses. The incident based reporting method is used by 100% of the Idaho UCR participating law enforcement agencies.

Group “A” Offenses			Group “B” Offenses (reported only when an arrest is made)
Crimes Against Persons	Crimes Against Property	Crimes Against Society	
Murder	Robbery	Drug/Narcotic Violations	Bad Checks
Negligent Manslaughter	Burglary/Breaking & Entering	Drug Equipment Violations	Curfew/Loitering/Vagrancy
Forcible Rape	Larceny/Theft Offenses*	Gambling Offenses*	Disorderly Conduct
Forcible Sodomy	Motor Vehicle Theft	Pornography	DUI
Sexual Assault w/Object	Arson	Prostitution Offenses*	Drunkness
Forcible Fondling	Destruction of Property	Weapon Law Violations	Nonviolent Family Offenses
Aggravated Assault	Counterfeiting/Forgery		Liquor Law Violations
Simple Assault	Fraud Offenses*		Peeping Tom
Intimidation	Embezzlement		Trespass of Real Property
Kidnaping	Extortion/Blackmail		All Other Offenses
Incest	Bribery		Runaways - (not a crime, only reported when law enforcement apprehends juvenile)
Statutory Rape	Stolen Property Offenses		

*Specific offenses exist within the crime category. Refer to crime category section for additional information.

Data Count: Incident based reporting requires a report to be submitted after preliminary confirmation of a call for service or a complaint establishes that a crime was, in fact, committed. Within a single incident report, all reportable offenses, victims, property, suspect/offender, and arrestee data are submitted. Offenses are categorized by crimes against persons, property, and society. Crimes against persons are counted by each victim within an incident (i.e., three victims of murder committed at the same time and place calculate to three offenses of murder). Crimes against property and society are counted by each distinct incident (i.e., three victims of vandalism committed at the same time and place calculate to one offense of vandalism).

Consider the method of reporting when comparing Idaho crime counts with another state. Incident based reporting, unlike summary based reporting, counts up to ten different offenses committed within a single crime incident. Summary based reporting counts only one offense per incident. Due to the increase of the reportable offenses, the total crime counts and crime rates will be higher based on Group “A” crime vs Part 1 crime.

Arrest data represents the number of persons arrested, not on charges lodged. One set of arrest data is submitted per person per single apprehension, which will clear one or more offenses within the same incident and/or multiple incidents. The reporting agency determines the most serious offense and reports it as the arresting offense.

Participating agencies should only report those arrests for offenses committed within their own jurisdiction. Likewise, agencies should only report property recovered on items stolen from their own jurisdiction. Traffic violations, except for DUI, Hit and Run (of a person), and Vehicular Manslaughter, are not collected under the UCR program.

Clearance: Under the NIBRS reporting guidelines, offenses are considered “cleared” when at least one offender is arrested for a crime or the reporting agency clears the offenses by exceptional means.

Arrest data is submitted on those persons processed by an arrest (detained with the intention of seeking charges), citation, or summons for committing an offense within the reporting jurisdiction. Juvenile arrests are counted when the circumstances are such that if he or she were an adult, an arrest would be reported. Police or official action not taken beyond a mere interview or warning should not be reported.

An exceptional clearance can only be taken when at least one offender is positively identified (exact age, sex, and race), sufficient probable cause to support an arrest or charge exist, offender’s location is known so that an arrest could be made, and a physical arrest is not possible due to specific circumstances outside the control of law enforcement. Those specific circumstances are limited to: death of the offender, prosecution declined, victim refused to cooperate, juvenile/no custody, or extradition denied.

A crime report status of inactive or cases closed does not necessarily “clear” offenses. Unfounded reports, those deemed to be false, without merit, or in fact did not occur, are not counted.

Table of Contents

	Page
Introduction	
Foreword - Colonel R. Dan Charboneau, Director	iii
Idaho UCR-IBR Participants in 2002	iv
Idaho Uniform Crime Reporting Program	v-vii
Statewide Crime Profile	
Crime Facts at a Glance	10
Crime Clock	11
Group "A" Crime Totals/Trends	12-13
Crime by Location	14-15
Regional Crime	16-17
Urban/Rural Crime	18
U.S. Part 1 Crime Rates in 2001	19
Violent Crime	20
Crimes Against Persons	22-26
Murder	27
Forcible Sex Offenses	28-31
Aggravated Assault	32
Simple Assault	33
Intimidation	34
Kidnaping/Abduction	35
Nonforcible Sex Offenses	36
Crimes Against Property	38
Robbery	39
Burglary/Breaking and Entering	40
Larceny/Theft Offenses	41
Motor Vehicle Theft	42
Arson	43
Destruction/Damage/Vandalism of Property	44
Counterfeiting/Forgery	45
Fraud Offenses	46
Embezzlement - Extortion/Blackmail - Bribery	47
Stolen Property Offenses	48
Crimes Against Society	50
Drug/Narcotic Violations	51-53
Drug Equipment Violations - Gambling Offenses	54
Pornography/Obscene Material - Prostitution Offenses	55
Weapon Law Violations	56
Statewide Arrest Profile	
Arrests Totals/Trends	58-61
Adult/Juvenile Arrests	62-66
Hate Crime In Idaho	68-70
Law Enforcement Officers Assaulted	72-74
Idaho Reporting Agency/County Information	
Crime Reporting Population Base	76
Crime Rates	77-87
Jurisdictional Reporting 2002 Crime Report	88-234
Arrest Rates	235-242
Law Enforcement Employee Information	244-250
Appendix	252-253

Statewide Crime Profile

*“Stripped of ethical rationalizations and philosophical pretenses,
a crime is anything that a group in power chooses to prohibit.”*

Freda Adler

2002 Idaho Crime Facts at a Glance

- ➔ Group “A” Offenses

 - * 92,284 total Group “A” offenses reported.
 - * 3.9% increase from 2001 Group “A” offenses.

- ➔ Crime Rate*

 - * 6939.1 per 100,000 inhabitants based on Group “A” offenses.
 - * 2.0% increase from 2001 NIBRS crime rate.
 - * 3220.5 per 100,000 inhabitants based on Part 1 offenses (utilized for comparison purposes with non-NIBRS states).

- ➔ Violent Crime

 - * 3,416 violent crime offenses reported.
 - * 7.0% increase from 2001 violent crime offenses.
 - * 5.9% increase of aggravated assault offenses, which accounts for 77.3% of the violent crime.

- ➔ Crimes Against Persons

 - * 20,305 reported crimes against persons.
 - * 4.0% increase from 2001 crimes against persons.
 - * 29.1% of the victims of crimes against persons were under 18 years old.
 - * 1.3% increase of simple assault offenses, which accounts for 67.5% of the total crimes against persons.

- ➔ Officers Assaulted

 - * In 2002, zero law enforcement officers were killed in the line of duty.
 - * 191 total assaults on Idaho law enforcement officers.
 - * -9.0% decrease from 2001 of reported officers assaulted.

- ➔ Hate Crime

 - * 44 reported hate crime incidents in Idaho for 2002.
 - * 33.3% increase from 2001 hate crimes reported.
 - * Hate crime motivated by ethnicity more than doubled from 2001.

- ➔ Society Crime

 - * 12,727 reported crimes against society.
 - * 4.3% increase from 2001 society crime offenses.
 - * 4.6% increase of drug/narcotic violations, which accounted for 47.5% of the total crimes against society.

- ➔ Property Crime

 - * 59,252 reported crimes against property.
 - * 3.8% increase from 2001 total property crime offenses.
 - * 4.1% increase of larceny/theft offenses, which accounted for 49.3% of the total crimes against property.
 - * 15% increase in stolen property loss from 2001.

* Adjusted population base: 1,329,920

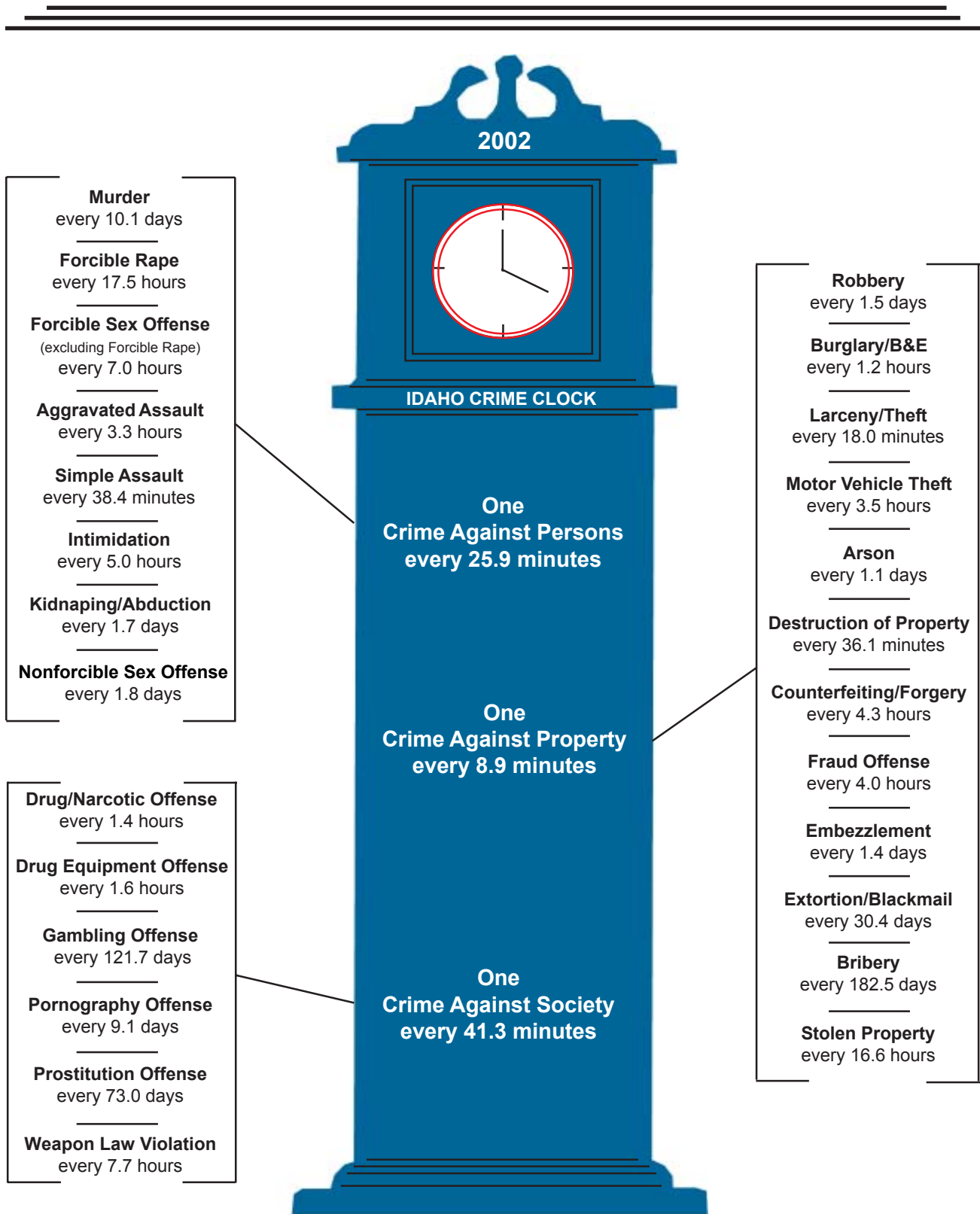

The crime clock should be viewed with care. Being the most aggregate representation of the UCR data, it is designed to convey the annual reported crime experience by showing the relative frequency of occurrence of the Group "A" offenses. This mode of display should not be taken to imply a regularity in the commission of the offenses, rather, it represents the annual ratio of crime to fixed time intervals.

Group "A" Crime Reported in Idaho for 2002

The term Group "A" offenses is utilized under the National Incident Based Reporting System (NIBRS) program guidelines to identify reportable offenses committed within a crime incident. An "incident" is defined as one or more offenses committed at the same time and place by the same offender, or group of offenders that are aware of, and consent to, or assist in the commission of the crime(s). Within a single incident, up to ten distinct crime offenses are reportable.

State statutes must be very specific in defining crimes so that persons facing prosecution will know the exact charges being placed against them. For reporting purposes, crime classifications are generically defined to provide a common denominator for which crime data can be uniformly measured by local, state, and federal law enforcement agencies, therefore, nonconforming offenses outlined under Idaho state statutes should be reported according to the NIBRS definitions.

Group "A" Offenses	
Reported Offenses	92,284
Change from 2001	3.9%
Rate per 100,000*	6939.1

The reporting of Group "A" offenses has no bearing on whether an arrest or an exceptional clearance is possible.

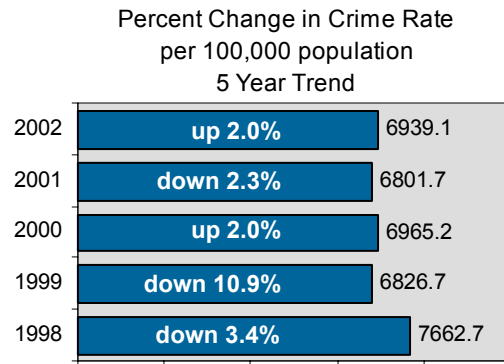

2002 Group "A" Offenses
by Category

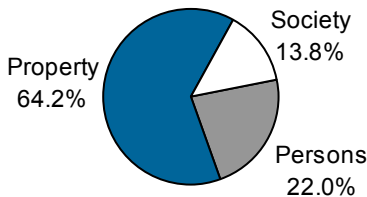

➔ 11.1% of Group "A" crime incidents indicated suspect(s) used alcohol and/or drugs during the commission of the crime, up 3.7% from 2001.

➔ 59.2% of Group "A" crime incidents occurred during p.m. hours.

Total Group "A" Crime Offenses
5 Year Trend

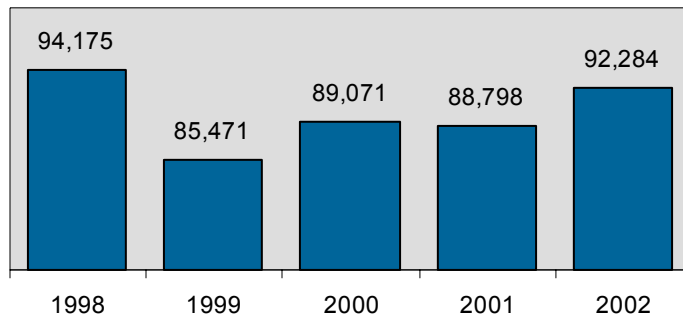

* Adjusted population base: 1,329,920

Idaho 2002 Group "A" Crime Offenses by Category

Offense	Reported in 2002	Reported in 2001	Percent Change	Offenses Cleared	Percent Cleared	Percent of Total Offenses	Rate per 100,000*
Murder	36	30	20.0%	29	80.6%	0.04%	2.7
Negligent Manslaughter	2	5	-60.0%	1	50.0%	0.002%	0.2
Forcible Sex Offenses:							
Forcible Rape	500	424	17.9%	225	45.0%	0.54%	37.6
Forcible Sodomy	101	47	114.9%	42	41.6%	0.11%	7.6
Sexual Assault with Object	34	19	78.9%	18	52.9%	0.04%	2.6
Forcible Fondling	1,110	1,101	0.8%	519	46.8%	1.20%	83.5
Aggravated Assault	2,639	2,492	5.9%	1,686	63.9%	2.86%	198.4
Simple Assault	13,702	13,525	1.3%	9,442	68.9%	14.85%	1030.3
Intimidation	1,764	1,515	16.4%	630	35.7%	1.91%	132.6
Kidnaping/Abduction	214	196	9.2%	96	44.9%	0.23%	16.1
Nonforcible Sex Offenses:							
Incest	17	4	325.0%	10	58.8%	0.02%	1.3
Statutory Rape	186	172	8.1%	106	57.0%	0.20%	14.0
Crimes Against Persons Total	20,305	19,530	4.0%	12,804	63.1%	22.00%	1526.8
Robbery	241	246	-2.0%	106	44.0%	0.26%	18.1
Burglary/Breaking & Entering	7,364	7,219	2.0%	1,037	14.1%	7.98%	553.7
Larceny/Theft Offenses	29,219	28,070	4.1%	6,148	21.0%	31.66%	2197.0
Motor Vehicle Theft	2,502	2,320	7.8%	557	22.3%	2.71%	188.1
Arson	329	289	13.8%	101	30.7%	0.36%	24.7
Destruction of Property	14,574	14,027	3.9%	2,266	15.5%	15.79%	1095.9
Counterfeit/Forgery	2,030	2,066	-1.7%	567	27.9%	2.20%	152.6
Fraud Offense	2,184	2,036	7.3%	642	29.4%	2.37%	164.2
Embezzlement	268	317	-15.5%	128	47.8%	0.29%	20.2
Extortion/Blackmail	12	16	-25.0%	8	66.7%	0.01%	0.9
Bribery	2	4	-50.0%	1	50.0%	0.002%	0.2
Stolen Property Offenses	527	461	14.3%	367	69.6%	0.57%	39.6
Crimes Against Property Total	59,252	57,071	3.8%	11,928	20.1%	64.21%	4455.3
Drug/Narcotic Violations	6,044	5,780	4.6%	5,392	89.2%	6.55%	454.5
Drug Equipment Violations	5,492	5,229	5.0%	5,038	91.7%	5.95%	413.0
Gambling Offenses	3	2	50.0%	1	33.3%	0.003%	0.2
Pornography/Obscene Material	40	40	0.0%	18	45.0%	0.04%	3.0
Prostitution	5	7	-28.6%	2	40.0%	0.01%	0.4
Weapon Law Violations	1,143	1,139	0.4%	878	76.8%	1.24%	85.9
Crimes Against Society Total	12,727	12,197	4.3%	11,329	89.0%	13.79%	957.0
Total Group "A" Offenses	92,284	88,798	3.9%	36,061	39.1%		6939.1

* Adjusted population base: 1,329,920

2002 Idaho Crime Location By Type of Reported Offenses Within an Incident

Location:	Murder	Rape	Robbery	Agg. Assault	Simple Assault	Intimidation	Kidnap	Burglary/ B & E	Vehicle Theft	Arson	Destruct. of Prop.	Drug Viol.
Air/Bus/Train Terminal	0	0	0	1	12	5	0	5	6	1	14	49
Bank/Savings	0	0	17	2	8	9	0	8	0	0	26	2
Bar/Night Club	3	4	4	121	561	14	1	72	22	3	167	67
Church/Synagogue	0	0	0	2	21	2	1	73	4	3	122	9
Commercial/Office Building	0	1	7	16	108	46	0	630	124	13	663	79
Construction Site	0	0	0	5	15	4	0	149	4	2	107	4
Convenience Store	0	0	30	14	66	17	5	88	12	1	87	65
Department Store	0	1	5	8	70	38	1	75	13	4	86	72
Medical Facility/Hospital	0	1	2	9	82	8	0	46	4	0	60	64
Field/Woods	3	12	5	45	113	13	2	24	36	28	322	183
Government Building	0	1	1	3	94	27	0	45	6	7	170	79
Grocery Store	0	0	8	10	71	19	0	46	11	1	68	87
Highway/Street	4	30	53	452	1,110	168	50	54	382	43	1,716	6,126
Hotel/Motel	0	12	4	21	123	9	2	44	15	4	85	181
Jail/Prison	0	0	0	25	121	9	0	2	1	1	61	102
Lake/Waterway	1	2	0	6	21	3	1	7	2	3	44	25
Liquor Store	0	1	0	0	1	0	0	9	0	0	4	2
Parking Lot	0	15	14	85	365	23	3	114	316	11	1,127	501
Rental Storage	0	0	0	1	3	2	0	231	5	1	59	6
Residence	21	374	54	1,158	7,294	895	87	4,573	1,317	153	7,692	3,063
Restaurant	1	2	17	13	118	28	1	170	17	4	163	38
School/College	0	4	1	64	868	109	7	163	27	27	724	458
Service Station	0	0	4	5	32	7	0	48	13	0	74	21
Specialty Store	0	1	11	10	60	24	0	413	75	8	331	31
Other/Unknown	1	26	4	44	270	83	7	275	90	11	602	222

2002 Idaho Crime Location By Type of Reported Offenses Within an Incident

Location:	Weapons Law	Counterfeit/ Forgery	Fraud	Embezzle	Larceny/Theft Offenses							
					Pick Pocket	Purse Snatch	Shop-Lifting	From Bldg.	Coin Machine	From Vehicle	Vehicle Parts	Other
Air/Bus/Train Terminal	11	0	7	0	2	0	2	7	0	8	0	21
Bank/Savings	2	315	145	6	0	0	0	7	0	2	3	51
Bar/Night Club	16	33	37	0	5	6	3	116	2	78	8	96
Church/Synagogue	1	1	0	1	0	1	0	27	0	31	1	43
Commercial/Office Building	10	151	161	51	1	1	30	233	14	333	60	384
Construction Site	0	0	1	0	0	0	3	21	0	23	4	164
Convenience Store	9	157	88	17	0	3	608	78	5	26	7	819
Department Store	6	169	184	52	3	12	1,948	111	0	83	9	239
Medical Facility/Hospital	1	33	70	5	0	1	55	66	0	20	5	58
Field/Woods	26	3	2	0	0	2	10	11	1	58	17	295
Government Building	8	30	38	4	0	2	4	70	1	22	8	91
Grocery Store	10	325	79	9	1	7	1,428	101	7	46	8	238
Highway/Street	489	24	144	0	0	3	25	9	2	1,025	215	452
Hotel/Motel	8	14	43	6	0	0	2	96	10	64	10	127
Jail/Prison	2	1	5	0	0	0	0	2	0	7	0	7
Lake/Waterway	3	0	1	0	0	0	1	0	0	24	1	67
Liquor Store	0	2	2	0	0	0	8	1	0	1	0	3
Parking Lot	49	3	8	1	0	9	8	18	2	1,198	352	368
Rental Storage	1	3	5	1	0	0	0	20	0	10	4	46
Residence	306	245	559	9	2	8	26	1,302	1	4,344	780	5,022
Restaurant	8	116	89	36	1	4	8	142	2	76	9	217
School/College	145	14	16	5	6	8	8	534	11	168	33	644
Service Station	1	48	59	9	0	1	118	25	11	42	12	1,011
Specialty Store	6	135	151	42	1	1	304	157	8	59	41	381
Other/Unknown	25	208	290	14	3	2	12	79	11	220	77	715

Idaho Uniform Crime Reporting Regions

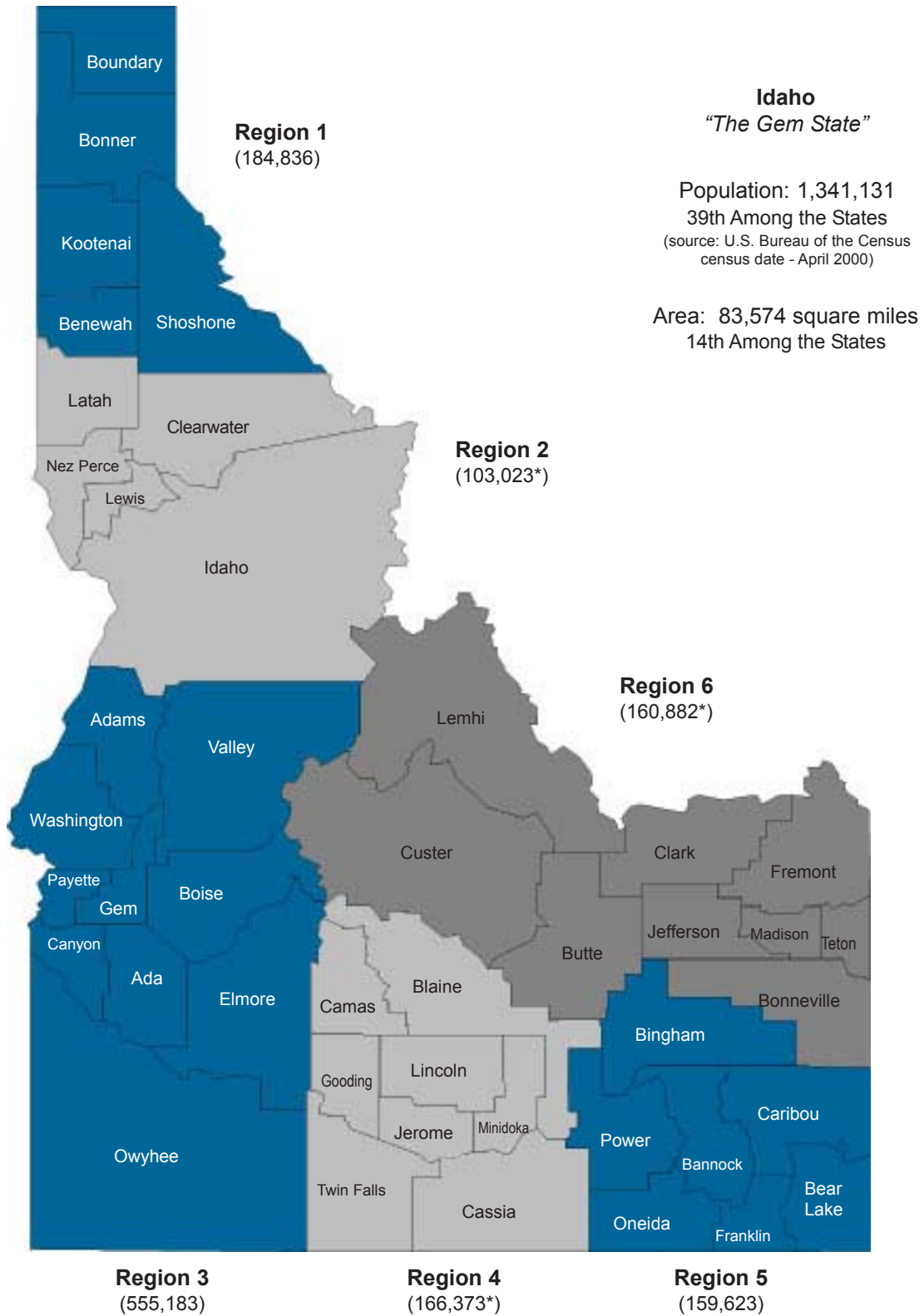

Regions are defined to be consistent with the reporting jurisdictions of the Idaho State Police.
 *Adjusted population based upon those jurisdictions reporting crime data within the specific region.

2002 Idaho Crime Offenses by Region

Offense	Region I	Region II	Region III	Region IV	Region V	Region VI
Murder	7	2	20	2	3	2
Negligent Manslaughter	0	0	1	0	1	0
Forcible Rape	49	22	282	53	48	46
Robbery	22	14	157	33	9	6
Aggravated Assault	428	101	1,250	346	274	240
Burglary/Breaking & Entering	1,137	425	3,721	933	511	637
Larceny/Theft Offenses	3,859	1,909	14,589	3,466	2,596	2,800
Motor Vehicle Theft	394	112	1,352	296	142	206
Arson	62	9	184	33	21	20
Simple Assault	2,055	845	5,892	1,621	1,940	1,349
Intimidation	290	39	768	459	87	121
Bribery	1	0	0	1	0	0
Counterfeiting/Forgery	161	77	1,224	256	151	161
Destruction of Property	1,691	898	6,630	1,912	1,712	1,731
Drug/Narcotic Violations	997	316	2,713	675	679	664
Drug Equipment Violations	981	335	2,489	567	612	508
Embezzlement	38	22	120	21	44	23
Extortion/Blackmail	1	0	6	3	0	2
Fraud Offenses	279	60	1,172	224	310	139
Gambling Offenses	0	0	1	1	0	1
Kidnaping/Abduction	26	1	135	22	7	23
Pornography	6	4	15	11	2	2
Prostitution Offenses	0	0	3	0	0	2
Forcible Sodomy	16	2	63	9	11	0
Sexual Assault with Object	7	1	19	4	2	1
Forcible Fondling	137	60	517	165	88	143
Incest	4	2	4	2	5	0
Statutory Rape	31	16	73	19	27	20
Stolen Property Offenses	58	10	296	77	25	61
Weapon Law Violations	118	47	606	139	133	100
Total	12,855	5,329	44,302	11,350	9,440	9,008

2002 Idaho Regional Group "A" Crime Rate*
per 100,000 population

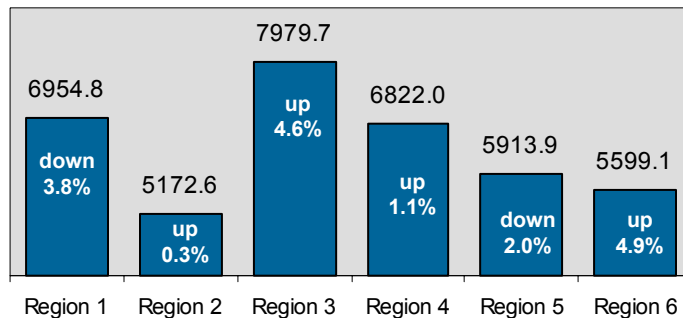

* Rate based on those jurisdictions reporting crime data; therefore, the population base is adjusted for regions 2, 4, 6.

2002 Idaho Urban/Rural Crime

Data count calculated on the 2002 estimated percentage of urban/rural population within the 44 counties in Idaho. The estimated percentages provided by the Idaho Department of Commerce.

2002 Urban/Rural
Distribution

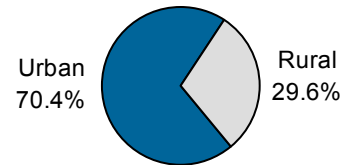

Offense	Urban Total	% Urban	Rural Total	% Rural	State Total
Murder	23.2	64.4%	12.8	35.6%	36
Negligent Manslaughter	1.8	100.0%	0.0	20.0%	2
Forcible Rape	355.9	71.2%	144.1	28.8%	500
Robbery	187.5	77.8%	53.5	22.2%	241
Aggravated Assault	1,794.5	68.0%	844.5	32.0%	2,639
Burglary/Breaking & Entering	5,102.7	69.3%	2,261.3	30.7%	7,364
Larceny/Theft Offenses	21,095.3	72.2%	8,123.7	27.8%	29,219
Motor Vehicle Theft	1,781.1	71.2%	720.9	28.8%	2,502
Arson	239.3	72.7%	89.7	27.3%	329
Simple Assault	9,442.5	68.9%	4,259.5	31.1%	13,702
Intimidation	1,206.1	68.4%	557.9	31.6%	1,764
Bribery	1.3	65.0%	0.7	35.0%	2
Counterfeiting/Forgery	1,518.5	74.8%	511.5	25.2%	2,030
Destruction of Property	10,118.9	69.4%	4,455.1	30.6%	14,574
Drug/Narcotic Violations	4,146.8	68.6%	1,897.2	31.4%	6,044
Drug Equipment Violations	3,748.9	68.3%	1,743.1	31.7%	5,492
Embezzlement	208.3	77.7%	59.7	22.3%	268
Extortion/Blackmail	8.9	74.2%	3.1	25.8%	12
Fraud Offenses	1,674.8	76.7%	509.2	23.3%	2,184
Gambling Offenses	2.0	66.7%	1.0	33.3%	3
Kidnaping/Abduction	158.7	74.2%	55.3	25.8%	214
Pornography	21.8	54.5%	18.2	45.5%	40
Prostitution Offenses	2.6	52.0%	2.4	48.0%	5
Forcible Sodomy	80.2	79.4%	20.8	20.6%	101
Sexual Assault with Object	24.8	72.9%	9.2	27.1%	34
Forcible Fondling	750.5	67.6%	359.5	32.4%	1,110
Incest	10.5	61.9%	6.5	38.1%	17
Statutory Rape	122.4	65.8%	63.6	34.2%	186
Stolen Property Offenses	352.6	66.9%	174.4	33.1%	527
Weapon Law Violations	830.0	72.6%	313.0	27.4%	1,143
Total Group "A" Offenses	65,012.4	70.4%	27,271.4	29.6%	92,284

U.S. Part 1 Crime Rate in 2001 per 100,000 population

Source: Crime in the U.S. - 2001

State:	Rate:
District of Columbia	7709.6
Arizona	6077.4
Florida	5569.7
Hawaii	5386.1
Louisiana	5338.1
New Mexico	5324.0
Tennessee	5152.8
Texas	5152.7
Washington	5151.9
Oregon	5044.1
North Carolina	4938.0
Maryland	4866.8
Missouri	4776.1
South Carolina	4752.7
Georgia	4646.3
Oklahoma	4607.0
Nebraska	4329.6
Kansas	4321.4
Alabama	4319.4
Nevada	4266.0
Utah	4243.0
Alaska	4236.2
Colorado	4218.9
Mississippi	4185.2
Ohio	4177.6
Arkansas	4134.2
Illinois	4097.8
Michigan	4081.5
Delaware	4052.8
California	3902.9
Indiana	3831.4
Montana	3688.7
Rhode Island	3684.9
Minnesota	3583.7
Wyoming	3517.6
Wisconsin	3321.2
Iowa	3301.2
New Jersey	3225.3
Virginia	3178.3
Idaho	3133.4
Connecticut	3117.9
Massachusetts	3098.6
Pennsylvania	2961.1
Kentucky	2938.1
New York	2925.1
Vermont	2769.3
Maine	2688.2
West Virginia	2559.5
North Dakota	2417.7
South Dakota	2332.0
New Hampshire	2321.6

State Ranking By Region

South Region:	Rate:
District of Columbia	7709.6
Florida	5569.7
Louisiana	5338.1
Tennessee	5152.8
Texas	5152.7
North Carolina	4938.0
Maryland	4866.8
South Carolina	4752.7
Georgia	4646.3
Oklahoma	4607.0
Alabama	4319.4
Mississippi	4185.2
Arkansas	4134.2
Delaware	4052.8
Virginia	3178.3
Kentucky	2938.1
West Virginia	2559.5

Midwest Region:	Rate:
Missouri	4776.1
Nebraska	4329.6
Kansas	4321.4
Ohio	4177.6
Illinois	4097.8
Michigan	4081.5
Indiana	3831.4
Minnesota	3583.7
Wisconsin	3321.2
Iowa	3301.2
North Dakota	2417.7
South Dakota	2332.0

Northeast Region:	Rate:
Rhode Island	3684.9
New Jersey	3225.3
Connecticut	3117.9
Massachusetts	3098.6
Pennsylvania	2961.1
New York	2925.1
Vermont	2769.3
Maine	2688.2
New Hampshire	2321.6

West Region:	Rate:
Arizona	6077.4
Hawaii	5386.1
New Mexico	5324.0
Washington	5151.9
Oregon	5044.1
Nevada	4266.0
Utah	4243.0
Alaska	4236.2
Colorado	4218.9
California	3902.9
Montana	3688.7
Wyoming	3517.6
Idaho	3133.4

➔ Idaho ranks 40th among the states Part 1 crime rate for 2001.

2001 U.S. Part 1 Crime Rate by Region
per 100,000 population

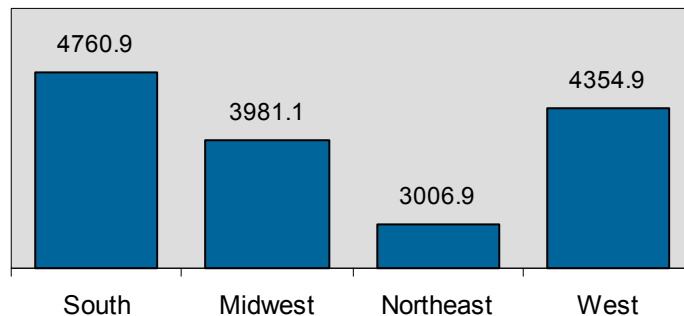

Idaho Violent Crime in 2002

Violent Crime	
Offenses Reported	3,416
Change from 2001	7.0%
Rate per 100,000*	256.9
Total Arrests	1,404

Category	Distribution
Murder	1.1
Forcible Rape	14.6
Robbery	7.1
Aggravated Assault	77.3

➔ 44.4% of violent crimes were committed against female victims.

➔ 24.1% of violent crimes were committed against victims under the age of 18 years.

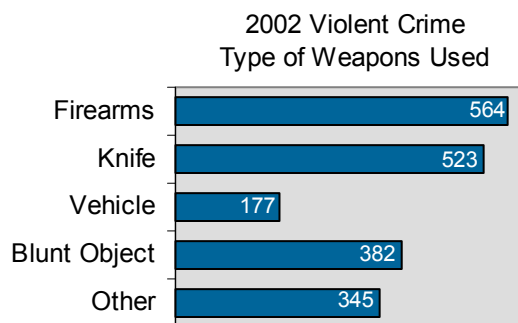
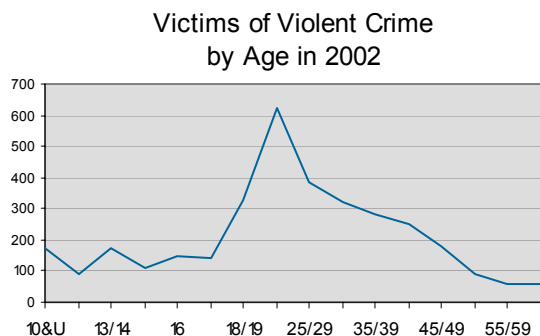

➔ Most frequent month of crime occurrence was August; least frequent was February.

➔ 18.9% of violent crime incidents indicated suspect(s) used alcohol and/or drugs during the commission of the crime.

Relationship of Victim to Offender(s)

Acquaintance	24.4%
Stranger	18.2%
Intimate Partner	12.6%
Otherwise Known	11.5%
Family Relationship (excluding relationships identified in another category)	8.5%

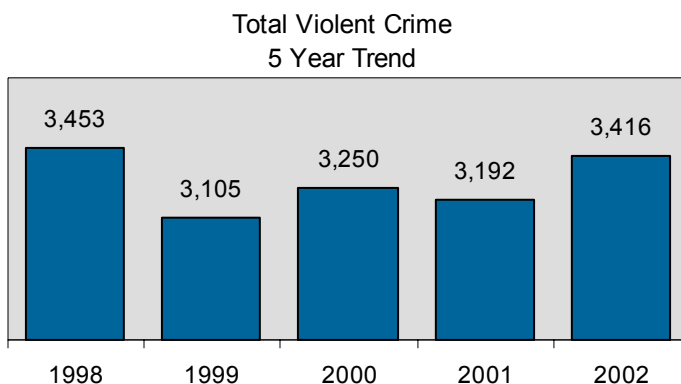
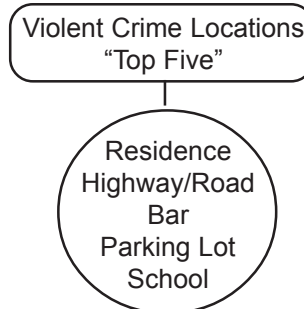

* Adjusted population base: 1,329,920.

Crimes Against Persons

*“Every victim of a personal crime is confronted with a brutal reality;
the deliberate violation of one human being by another. This
emotional assault can take a victim’s world to its foundation.”*

Council on Domestic Violence

2002 Idaho Crimes Against Persons

Data counts represent the number of victims within a reported incident.

Crimes Against Persons	
Offenses Reported	20,305
Change from 2001	4.0%
Rate per 100,000*	1526.8
Total Arrests	8,433

Crimes Against Persons by Category	
<u>Offenses</u>	<u>Distribution</u>
Murder	.18
Negligent Manslaughter	.01
Forcible Rape	2.5
Forcible Sodomy	.5
Sexual Assault w/Object	.2
Forcible Fondling	5.5
Aggravated Assault	13
Simple Assault	67.5
Intimidation	8.7
Kidnaping	1.1
Incest	.08
Statutory Rape	.9

Crimes Against Persons in 2002
Gender Comparison

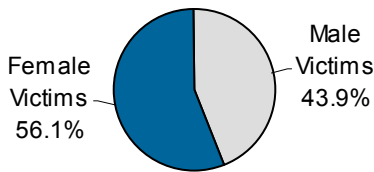

- ➔ 29.1% of victims of crimes against persons were under 18 years of age.
- ➔ 15.8% of crimes against persons indicated suspect(s) used alcohol and/or drugs during the commission of a crime.
- ➔ Most frequent month of crime occurrence was July; least frequent was February.

Victims of Crimes Against Persons
by Age in 2002

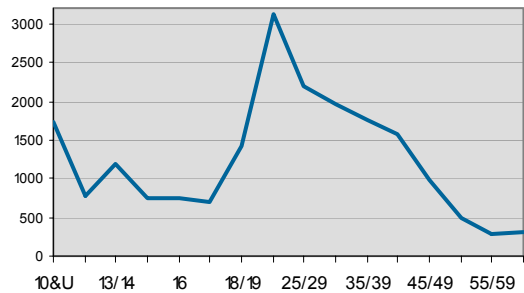

Total Crimes Against Persons
5 Year Trend

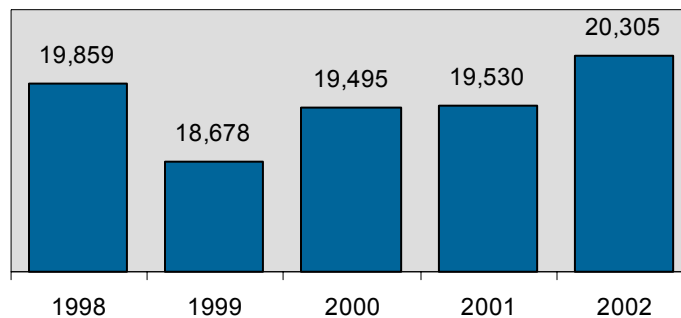

* Adjusted population base: 1,329,920

Type of Victim Injury in Idaho for 2002

Up to five different types of injuries can be entered for each victim.

Offense	Broken Bones	Internal	Severe Lacerations	Other Major	Loss of Teeth	Unconscious	Minor
Forcible Rape	2	12	2	3	3	2	126
Forcible Sodomy	0	0	0	0	0	0	12
Sexual Assault w/Object	0	0	1	2	0	0	10
Forcible Fondling	0	9	1	1	0	0	93
Aggravated Assault	152	117	380	215	28	69	613
Kidnaping/Abduction	1	3	3	4	0	0	32
Total	155	141	387	225	31	71	886

Type of Weapon Used in Commission of Crime

Up to three different types of injuries can be entered for each offense.

Offense	Hand Gun	Rifle/ Shotgun	Other Firearm	Knife	Vehicle	Blunt Object	Personal	Fire/ Explosive	Drug	Other	Asphyx.
Murder	8	3	5	6	0	1	7	0	0	1	2
Neg. Manslaughter	0	0	0	0	1	0	0	0	0	1	0
Forcible Rape	2	1	0	9	1	1	455	0	3	10	0
Forcible Sodomy	0	0	0	0	0	0	78	0	1	0	0
Sexual Assault w/Obj	0	0	0	1	0	1	25	0	0	3	0
Forcible Fondling	0	1	0	0	0	0	799	0	1	14	0
Aggravated Assault	267	96	99	477	176	368	452	11	4	301	3
Kidnaping/Abduction	15	4	1	10	1	2	76	0	0	6	0
Total	292	105	105	503	179	373	1,892	11	9	336	5

Idaho Victims by Race/Ethnicity

Offense	White	Black	American Indian/ Alaskan Native	Asian	Unk	Hispanic	Non Hispanic	Unk
Murder	36	0	0	0	0	10	26	0
Negligent Manslaughter	2	0	0	0	0	0	2	0
Forcible Rape	486	1	0	3	1	38	434	28
Forcible Sodomy	93	2	0	1	1	8	88	5
Sexual Assault w/Object	32	0	0	0	0	2	27	5
Forcible Fondling	1,000	11	0	7	8	78	935	97
Aggravated Assault	2,467	27	0	34	17	317	2,195	127
Simple Assault	12,994	121	0	203	46	1,156	11,932	614
Intimidation	1,616	13	0	9	7	93	1,515	156
Kidnaping/Abduction	195	3	0	1	1	16	187	11
Incest	16	0	0	0	0	2	14	1
Statutory Rape	174	1	0	3	0	14	155	17
Total	19,111	179	0	261	81	1,734	17,510	1,061

2002 Idaho Crimes Against Persons by Relational Category

Intimate Partner Violence

<u>2001</u>	<u>2002</u>
5,912	5,917

 up
.1%

Data counts indicate those relationships in which two individuals now have or have had an intimate relationship with one another.

Intimate Partner Violence

<u>Victim Type</u>	<u>Reported</u>	<u>Distribution</u>
Spouse	2,539	42.9
Boy/Girlfriend	2,321	39.2
Commonlaw Spouse	680	11.5
Ex-Spouse	348	5.9
Homosexual Relation	29	.5

Violence Against Children

<u>2001</u>	<u>2002</u>
1,527	1,708

 up
11.9%

Data counts indicate those relationships in which the offender is identified as having a parental, guardian, or caretaker role with the victim.

Violence Against Children

<u>Victim Type</u>	<u>Reported</u>	<u>Distribution</u>
Child	1,193	69.8
Stepchild	278	16.3
Child of Boy/Girlfriend	100	5.9
Babysittee	71	4.2
Grandchild	66	3.9

Family Violence

<u>2001</u>	<u>2002</u>
1,704	1,989

 up
16.7%

Data counts indicate those relationships in which the victim and the offender are related by blood or marriage. Excluded are those relationships listed in another category.

Family Violence

<u>Victim Type</u>	<u>Reported</u>	<u>Distribution</u>
Parent	625	31.4
Sibling	591	29.7
Other Family	483	24.3
In-Law	135	6.8
Stepparent	75	3.8
Stepsibling	49	2.5
Grandparent	31	1.6

Other Relational Violence

<u>2001</u>	<u>2002</u>
6,634	6,797

 up
2.5%

Data counts indicate those relationships that are not classified under the other categories listed above.

Other Relational Violence

<u>Victim Type</u>	<u>Reported</u>	<u>Distribution</u>
Acquaintance	5,361	78.9
Friend	873	12.8
Neighbor	465	6.8
Employee/Employer	98	1.4

Relationship of Victim to Offenders by Offense in Idaho for 2002

Count represents the victim's relationship to single or multiple offenders within each incident.

Relationship	Murder	Neg. Man-Slaughter	Forc. Rape	Forcible Sodomy	Sex. Asslt. w/Object	Forc. Fondle	Kidnap	Agg. Asslt.	Simple Asslt.	Intimidation	Incest	Stat. Rape
Spouse	5	0	11	1	0	0	9	202	2,218	93	0	0
Commonlaw Spouse	0	0	4	0	0	0	3	58	598	17	0	0
Parent	1	1	0	0	0	0	0	70	525	28	0	0
Sibling	1	0	16	8	0	60	3	57	431	9	6	0
Child	2	0	10	9	3	144	23	93	873	31	5	0
Grandparent	1	0	1	0	0	0	1	3	24	1	0	0
Grandchild	0	0	0	3	1	36	8	1	16	0	1	0
In-Law	0	0	2	0	0	5	2	12	101	13	0	0
Stepparent	0	0	0	0	0	3	0	7	58	7	0	0
Stepchild	2	0	7	3	4	66	3	26	162	4	1	0
Stepsibling	0	0	4	2	0	30	0	1	11	1	0	0
Other Family	1	0	12	10	3	135	0	41	247	25	4	5
Acquaintance	6	0	208	18	7	277	34	836	3,469	454	0	52
Friend	4	0	53	12	6	104	2	119	502	39	0	32
Neighbor	1	0	9	7	0	34	2	70	233	107	0	2
Babysittee	0	0	0	4	1	25	0	8	33	0	0	0
Boy/Girlfriend	2	0	50	2	1	50	18	190	1,790	134	0	84
Child of Boy/Girlfriend	2	0	1	1	1	20	0	7	66	0	0	2
Homosexual Relation	0	0	0	0	0	0	0	4	23	2	0	0
Ex-Spouse	0	0	8	0	0	1	11	26	228	74	0	0
Employee	0	0	1	0	0	2	0	5	43	5	0	2
Employer	0	0	1	0	1	0	0	4	24	10	0	0
Otherwise Known	4	0	50	25	5	99	33	397	1,561	379	0	12
Unknown	8	0	61	6	3	114	74	482	1,032	281	0	5
Stranger	6	1	41	1	3	46	61	615	1,402	166	0	4
Victim is Offender	0	0	0	0	0	0	0	124	1,718	39	0	0

2002 Idaho Victims of Crimes Against Persons by Age and Gender

Age	Murder	Neg. Man-Slaughter	Forc. Rape	Forcible Sodomy	Sex. Asslt. w/Object	Forc. Fondle	Kidnap	Agg. Assault	Simple Assault	Intimidation	Incest	Stat. Rape	Total
10 & Under													
Male	5	0	0	35	4	144	23	92	563	28	2	0	896
Female	1	0	19	21	8	359	35	55	316	25	0	0	839
11/12													
Male	0	0	0	4	0	22	5	48	297	19	0	0	395
Female	0	0	13	2	2	107	15	20	190	31	2	1	383
13/14													
Male	0	0	2	3	2	23	2	70	404	21	1	0	528
Female	1	0	70	4	3	153	18	25	300	47	4	46	671
15													
Male	0	0	1	3	0	14	0	45	212	13	0	1	289
Female	0	0	43	1	3	78	5	20	233	17	2	47	449
16													
Male	0	0	1	2	0	6	3	64	236	14	0	0	326
Female	0	0	53	3	1	56	2	21	206	33	1	54	430
17													
Male	0	0	2	1	0	9	2	72	215	12	0	1	314
Female	0	0	39	2	2	43	4	21	208	25	1	36	381
18/19													
Male	3	0	0	2	0	4	5	168	369	44	0	0	595
Female	0	0	60	2	2	22	11	75	562	83	2	0	819
20/24													
Male	5	0	1	5	0	2	7	318	868	90	0	0	1,296
Female	1	0	73	2	2	20	22	162	1,374	166	1	0	1,823
25/29													
Male	1	0	0	0	0	1	3	195	654	57	0	0	911
Female	1	0	38	2	3	9	15	120	959	138	1	0	1,286
30/34													
Male	1	0	0	1	0	0	3	166	595	54	0	0	820
Female	1	0	31	0	1	3	5	105	883	119	0	0	1,148
35/39													
Male	1	0	0	1	0	1	4	144	514	70	0	0	735
Female	2	0	16	0	1	1	7	90	805	110	0	0	1,032
40/44													
Male	5	1	0	0	0	0	2	124	469	62	0	0	663
Female	1	0	15	1	0	3	3	80	678	119	0	0	900
45/49													
Male	2	0	0	0	0	0	0	83	302	54	0	0	441
Female	0	0	10	1	0	1	3	64	395	66	0	0	540
50/54													
Male	0	0	0	0	0	0	1	42	169	37	0	0	249
Female	0	0	3	0	0	1	3	26	163	41	0	0	237
55/59													
Male	0	0	0	0	0	0	0	29	99	23	0	0	151
Female	1	0	1	0	0	0	0	17	85	29	0	0	133
60/Over													
Male	3	1	0	0	0	3	0	24	98	16	0	0	145
Female	0	0	3	0	0	1	1	12	116	23	0	0	156
Unk Age													
Male	1	0	0	1	0	4	0	24	77	31	0	0	138
Female	0	0	6	2	0	6	5	8	65	36	0	0	128
Total													
Male	27	2	7	58	6	233	60	1,708	6,141	645	3	2	8,892
Female	9	0	493	43	28	863	154	921	7,538	1,108	14	184	11,355

Note: chart does not reflect 58 victim counts due to "gender unknown."

Murder

Definition

- The willful killing of one human being by another -

The classification of this offense is based solely on police investigation as opposed to the determination of a court, medical examiner, coroner, jury, or other judicial body. Deaths caused by negligence, suicide, accident, or justifiable homicide are not included in the offense of murder. Attempts and assaults to murder are classified as aggravated assaults and not as murder.

Murder	
Offenses Reported	36
Change from 2001	20%
Rate per 100,000*	2.7
Total Arrests	33

- ➔ 47.1% of weapons used to commit murder were firearms.
- ➔ 61.8% of murder incidents occurred at a residence.
- ➔ 14.7% of murder incidents indicated suspect(s) used alcohol during commission of crime.
- ➔ 9.1% of murder arrestees were juveniles.

Victim Information				
	Adult		Juvenile	
	Male	Female	Male	Female
Race				
White	21	7	5	2
Black	0	0	0	0
Indian	0	0	0	0
Asian	0	0	0	0
Unknown	0	0	0	0
Ethnicity				
Non Hispanic	15	7	3	0
Hispanic	6	0	2	2
Unknown	0	0	0	0
Age Unknown: 1				
Relationship of Victim to Offender(s)				
Family Relationship (excluding relationships identified in another category) 17.4%				
Intimate Partner 15.2%				
Stranger 13.0%				
Acquaintance 13.0%				
Friend 8.7%				

Arrestee Information				
	Adult		Juvenile	
	Male	Female	Male	Female
Race				
White	25	2	3	0
Black	0	0	0	0
Indian	1	0	0	0
Asian	2	0	0	0
Unknown	0	0	0	0
Ethnicity				
Non Hispanic	21	2	2	0
Hispanic	7	0	1	0
Unknown	0	0	0	0

<u>Murder Circumstances</u>	
19 - Argument	1 - Mercy Killing
9 - Unknown	1 - Gang Related
2 - Lover's Quarrel	1 - Drug Dealer
2 - Other	1 - Other Felony

Murder
5 Year Trend

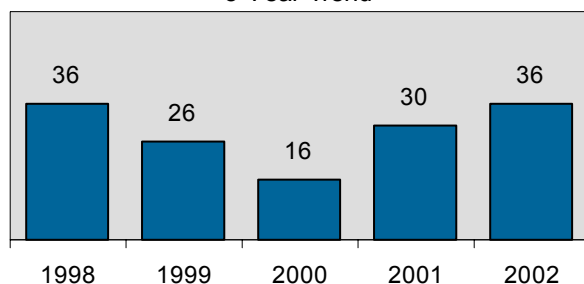

* Adjusted population base: 1,329,920.

Forcible Sex Offenses

Forcible Sex Offenses

Offenses Reported	1,745
Change from 2001	9.7%
Rate per 100,000*	131.2
Total Arrests	465

Forcible Sex Offenses Category

Offenses	Distribution
Forcible Rape	28.7
Forcible Sodomy	5.8
Sexual Assault w/Object	1.9
Forcible Fondling	63.6

Reference to definition term "a victim being incapable of giving consent" is due to his/her temporary or permanent mental or physical incapacity.

➤ 34.1% of victims of forcible sex offenses were 10 years of age or younger.

➤ 8% of forcible sex offense incidents indicated suspect(s) used alcohol and/or drugs during commission of crime.

➤ 41.8% of forcible sex offense arrestees were juveniles.

Victim Information

	Adult		Juvenile	
	Male	Female	Male	Female
<u>Race</u>				
White	17	313	249	1,018
Black	0	0	4	10
Indian	0	3	2	6
Asian	0	2	0	8
Unknown	4	10	23	43
<u>Ethnicity</u>				
Non Hispanic	14	292	219	942
Hispanic	3	15	28	80
Unknown	4	21	31	63

Age Unknown: 19

Gender Unknown: 14

Relationship of Victim to Offender(s)

Family Relationship (excluding relationships identified in another category)	29.6%
Acquaintance	26.1%
Otherwise Known	9.2%
Friend	9.0%
Intimate Partner	6.6%

Arrestee Information

	Adult		Juvenile	
	Male	Female	Male	Female
<u>Race</u>				
White	305	9	119	10
Black	4	0	4	0
Indian	2	0	1	0
Asian	4	0	0	0
Unknown	4	0	3	0
<u>Ethnicity</u>				
Non Hispanic	262	6	112	7
Hispanic	42	0	10	2
Unknown	15	3	5	1

Total Forcible Sex Offenses
5 Year Trend

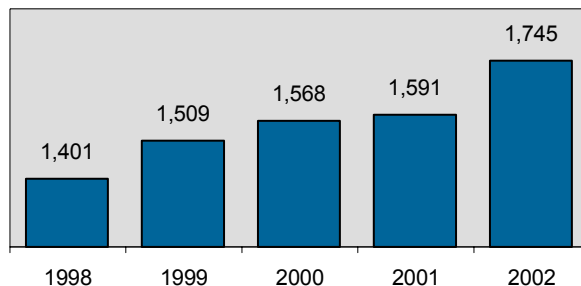

* Adjusted population base: 1,329,920.

Forcible Rape

Definition

- The carnal knowledge of a person, forcible and/or against that person's will; or not forcible or against the person's will where the victim is incapable of giving consent -

Attempts to rape are included in this category. Statutory rape (without force) is not included, having a classification of its own.

Forcible Rape

Offenses Reported	500
Change from 2001	17.9%
Rate per 100,000*	37.6
Total Arrests	117

Victims of Forcible Rape
by Age in 2002

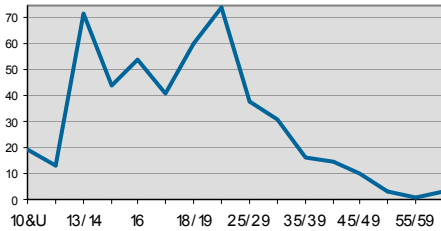

➔ 48.6% of rape victims were under 18 years of age.

➔ 16.6% of rape incidents indicated suspect(s) used alcohol and/or drugs during commission of crime.

Arrestee Information

	Adult		Juvenile	
	Male	Female	Male	Female
Race				
White	92	2	17	0
Black	2	0	0	0
Indian	1	0	0	0
Asian	0	0	0	0
Unknown	2	0	1	0
Ethnicity				
Non Hispanic	81	2	11	0
Hispanic	13	0	6	0
Unknown	3	0	1	0

➔ 15.4% of forcible rape arrestees were juveniles.

➔ 76.8% of rapes occurred at a residence.

Victim Information

	Adult		Juvenile	
	Male	Female	Male	Female
Race				
White	1	242	6	232
Black	0	0	0	1
Indian	0	2	0	1
Asian	0	1	0	0
Unknown	0	5	0	3
Ethnicity				
Non Hispanic	1	225	3	200
Hispanic	0	11	3	24
Unknown	0	14	0	13

Age Unknown: 6

Relationship of Victim to Offender(s)

Acquaintance	37.8%
Intimate Partner	13.3%
Friend	9.6%
Family Relationship (excluding relationships identified in another category)	9.5%
Stranger	7.5%

Forcible Rape
5 Year Trend

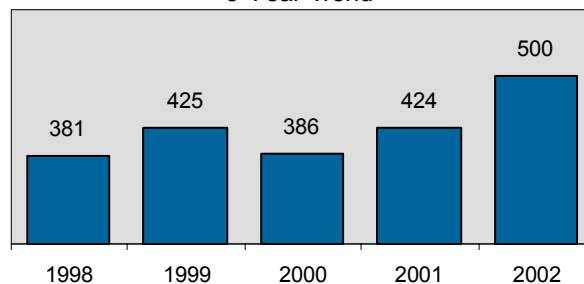

* Adjusted population base: 1,329,920.

Forcible Sodomy

Definition - The oral or anal sexual intercourse with another person, forcible and/or against that person's will; or not forcible or against the person's will where the victim is incapable of giving consent -

Forcible Sodomy

Offenses Reported	101
Change from 2001	114.9%
Rate per 100,000*	7.6
Total Arrests	12

➔ 55.4% of forcible sodomy victims were under 10 years old.

➔ 41.7% of forcible sodomy offense arrestees were juveniles.

Arrestee Information

	Adult		Juvenile	
	Male	Female	Male	Female
Race				
White	7	0	4	0
Black	0	0	0	0
Indian	0	0	0	0
Asian	0	0	0	0
Unknown	0	0	1	0
Ethnicity				
Non Hispanic	7	0	3	0
Hispanic	0	0	1	0
Unknown	0	0	1	0

Victim Information

	Adult		Juvenile	
	Male	Female	Male	Female
Race				
White	9	7	42	33
Black	0	0	2	0
Indian	0	0	1	0
Asian	0	1	0	0
Unknown	0	0	3	0
Ethnicity				
Non Hispanic	7	8	43	28
Hispanic	2	0	2	4
Unknown	0	0	3	1

Age Unknown: 3

Relationship of Victim to Offender(s)

Family Relationship	32.1%
Otherwise Known	22.3%
Acquaintance	16.1%
Friend	10.7%
Neighbor	6.3%

Sexual Assault with an Object

Definition - To use an object or instrument (anything other than the offender's genitalia) to unlawfully penetrate the genital or anal opening of the body of another person, forcible and/or against that person's will; or not forcible or against the person's will where the victim is incapable of giving consent -

Sexual Assault w/Object

Offenses Reported	34
Change from 2001	78.9%
Rate per 100,000*	2.6
Total Arrests	16

➔ 35.3% of sexual assault with an object victims were under 10 years old.

➔ 37.5% of sexual assault with an object arrestees were juveniles.

Arrestee Information

	Adult		Juvenile	
	Male	Female	Male	Female
Race				
White	9	1	2	2
Black	0	0	1	0
Indian	0	0	1	0
Asian	0	0	0	0
Unknown	0	0	0	0
Ethnicity				
Non Hispanic	6	0	4	2
Hispanic	1	0	0	0
Unknown	2	1	0	0

Victim Information

	Adult		Juvenile	
	Male	Female	Male	Female
Race				
White	0	8	6	18
Black	0	0	0	0
Indian	0	0	0	0
Asian	0	0	0	0
Unknown	0	1	0	1
Ethnicity				
Non Hispanic	0	7	4	18
Hispanic	0	1	1	0
Unknown	0	1	1	1

Age Unknown: 0

Relationship of Victim to Offender(s)

Family Relationship	28.2%
Acquaintance	17.9%
Friend	15.4%
Otherwise Known	12.8%

* Adjusted population base: 1,329,920.

Forcible Fondling

Definition

- The touching of the private body parts of another person for the purpose of sexual gratification, forcible and/or against that person's will; or not forcible or against the person's will where the victim is incapable of giving consent -

Forcible Fondling

Offenses Reported	1,110
Change from 2001	0.8%
Rate per 100,000*	83.5
Total Arrests	320

This offense is an element of forcible rape, forcible sodomy, and sexual assault with an object, therefore, only reported when it is the sole forcible sex offense committed against a victim.

Juvenile Victims of Forcible Fondling
by Age in 2002

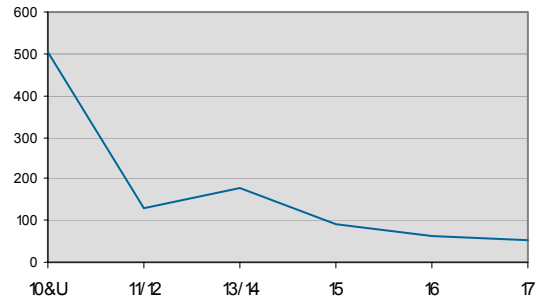

- ➔ 45.9% of forcible fondling victims were 10 years of age or younger.
- ➔ 3.7% of forcible fondling incidents indicated suspect(s) used alcohol and/or drugs during commission of crime.
- ➔ 33.8% of forcible fondling arrestees were juveniles.

Victim Information

	Adult		Juvenile	
	Male	Female	Male	Female
<u>Race</u>				
White	7	56	195	735
Black	0	0	2	9
Indian	0	1	1	5
Asian	0	0	0	8
Unknown	4	4	20	39
<u>Ethnicity</u>				
Non Hispanic	6	52	169	696
Hispanic	1	3	22	52
Unknown	4	6	27	48

Age Unknown: 10

Gender Unknown: 14

Relationship of Victim to Offender(s)

Family Relationship (excluding relationships identified in another category)	38.3%
Acquaintance	22.1%
Otherwise Known	7.9%
Friend	8.3%
Intimate Partner	4.1%

Arrestee Information

	Adult		Juvenile	
	Male	Female	Male	Female
<u>Race</u>				
White	197	6	96	8
Black	2	0	3	0
Indian	1	0	0	0
Asian	4	0	0	0
Unknown	2	0	1	0
<u>Ethnicity</u>				
Non Hispanic	168	4	94	5
Hispanic	28	0	3	2
Unknown	10	2	3	1

Forcible Fondling
5 Year Trend

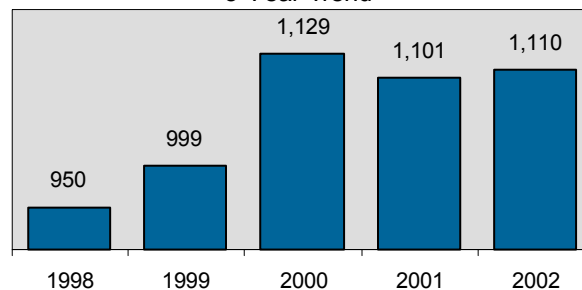

* Adjusted population base: 1,329,920.

Aggravated Assault

Definition

- An unlawful attack by one person upon another wherein the offender uses a weapon or displays it in a threatening manner, or the victim suffers obvious severe or aggravated bodily injury involving apparent broken bones, loss of teeth, possible internal injury, severe laceration, or loss of consciousness -

Aggravated Assault

Offenses Reported	2,639
Change from 2001	5.9%
Rate per 100,000*	198.4
Total Arrests	1,119

It is not necessary that a victim sustain an injury from an aggravated assault when the weapon used has the potential to cause serious personal injury. Attempted murders are included in this category.

- ➔ 54.6% of aggravated assault incidents occurred at a residence.
- ➔ 20.8% of aggravated assault incidents indicated suspect(s) used alcohol and/or drugs during commission of crime.
- ➔ 19.6% of aggravated assault arrestees were juveniles.

Aggravated Assault Incidents in 2002
Type of Weapons Used**

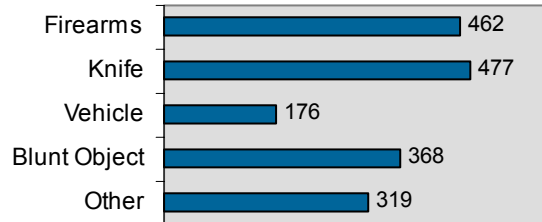

Victim Information

	Adult		Juvenile	
	Male	Female	Male	Female
Race				
White	1,227	700	363	150
Black	15	8	2	2
Indian	21	8	3	2
Asian	10	6	1	0
Unknown	20	29	22	8
Ethnicity				
Non Hispanic	1,097	626	313	128
Hispanic	157	83	51	22
Unknown	39	42	27	12

Age Unknown: 32 Gender Unknown: 10

Relationship of Victim to Offender(s)

Acquaintance	24.2%
Stranger	17.8%
Intimate Partner	13.9%
Otherwise Known	11.5%
Family Relationship (excluding relationships identified in another category)	9.0%

Arrestee Information

	Adult		Juvenile	
	Male	Female	Male	Female
Race				
White	727	112	174	31
Black	25	1	6	0
Indian	20	4	2	0
Asian	1	1	2	0
Unknown	7	2	2	2
Ethnicity				
Non Hispanic	638	100	135	25
Hispanic	122	9	45	6
Unknown	20	11	6	2

Aggravated Assault
5 Year Trend

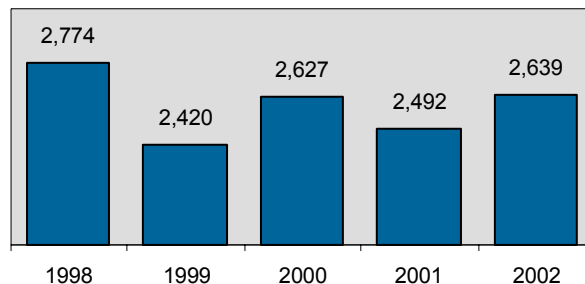

* Adjusted population base: 1,329,920. **Weapon reference excludes "personal (hand, fist, feet, etc.) weapon."

Simple Assault

Definition

- An unlawful physical attack by one person upon another where neither the offender displays a weapon, nor the victim suffers obvious severe or aggravated bodily injury involving apparent broken bones, loss of teeth, possible internal injury, severe laceration, or loss of consciousness -

Simple Assault Victims
by Age in 2002

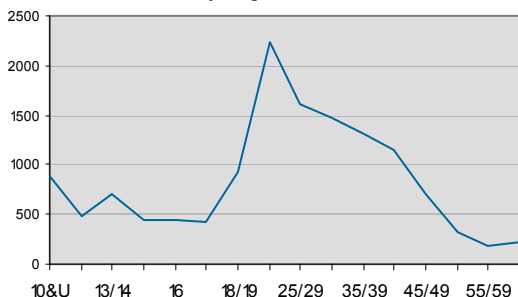

Simple Assault

Offenses Reported	13,702
Change from 2001	1.3%
Rate per 100,000*	1030.3
Total Arrests	6,426

➔ 62.8% of simple assaults occurred at a residence.

Arrestee Information

Race	Adult		Juvenile	
	Male	Female	Male	Female
White	3,717	1,101	926	332
Black	71	8	14	6
Indian	85	35	31	12
Asian	13	8	2	2
Unknown	37	10	9	7
Ethnicity				
Non Hispanic	3,260	1,015	832	305
Hispanic	534	102	112	39
Unknown	129	45	38	15

➔ 17.7% of simple assault incidents indicated suspect(s) used alcohol and/or drugs during commission of crime.

➔ 20.9% of simple assault arrestees were juveniles.

Victim Information

Race	Adult		Juvenile	
	Male	Female	Male	Female
White	3,914	5,751	1,818	1,387
Black	56	35	20	10
Indian	54	104	29	16
Asian	16	22	5	3
Unknown	97	108	55	37
Ethnicity				
Non Hispanic	3,642	5,261	1,653	1,250
Hispanic	328	524	164	131
Unknown	167	235	110	72

Age Unknown: 142 Gender Unknown: 23

Relationship of Victim to Offender(s)

Intimate Partner	27.9%
Acquaintance	20.0%
Family Relationship (excluding relationships identified in another category)	14.1%
Victim/Offender	9.9%
Stranger	8.1%

Simple Assault
5 Year Trend

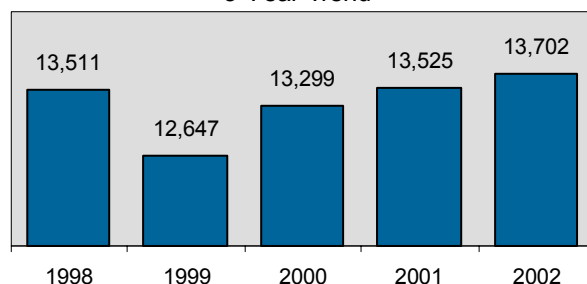

* Adjusted population base: 1,329,920.

Intimidation

Definition

- To unlawfully place another person in reasonable fear of bodily harm through the use of threatening words and/or other conduct, but without displaying a weapon or subjecting the victim to actual physical attack -

Intimidation can be made in person, by telephone, or in writing. Stalking incidents and bomb threats are included in this category.

Intimidation	
Offenses Reported	1,764
Change from 2001	16.4%
Rate per 100,000*	132.6
Total Arrests	288

Victims of Intimidation
by Age in 2002

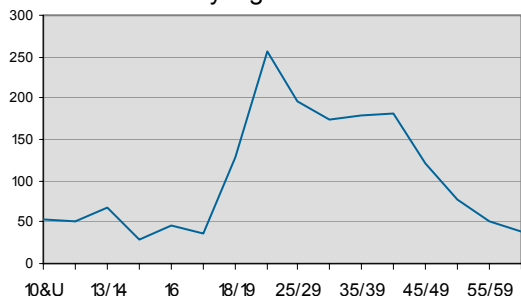

➔ 4.7% of intimidation incidents indicated suspect(s) used alcohol and/or drugs during commission of crime.

Arrestee Information				
	Adult		Juvenile	
	Male	Female	Male	Female
<u>Race</u>				
White	170	38	51	16
Black	4	0	0	0
Indian	2	2	1	0
Asian	1	0	0	0
Unknown	2	1	0	0
<u>Ethnicity</u>				
Non Hispanic	153	37	46	14
Hispanic	21	2	5	2
Unknown	5	2	1	0

Victim Information				
	Adult		Juvenile	
	Male	Female	Male	Female
<u>Race</u>				
White	475	838	94	173
Black	6	4	3	0
Indian	3	4	2	0
Asian	3	3	1	0
Unknown	20	45	7	5
<u>Ethnicity</u>				
Non Hispanic	463	773	93	150
Hispanic	20	54	4	15
Unknown	24	67	10	13
Age Unknown: 67		Gender Unknown: 11		
<u>Relationship of Victim to Offender(s)</u>				
Acquaintance	23.7%			
Intimate Partner	16.7%			
Stranger	8.7%			
Family Relationship (excluding relationships identified in another category)	6.2%			
Neighbor	5.6%			

➔ 23.6% of intimidation arrestees were juveniles.

➔ 57.3% of intimidation incidents occurred at a residence.

Intimidation
5 Year Trend

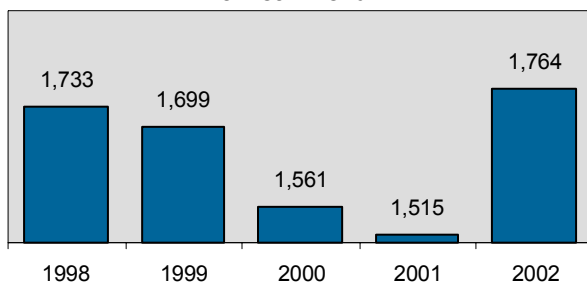

* Adjusted population base: 1,329,920.

Kidnaping/Abduction

Definition

- The unlawful seizure, transportation, and/or detention of a person against his/her will, or a minor without the consent of his/her custodial parent(s) or legal guardian -

Although the object of a kidnap may be to obtain money or property, kidnaping is a crime against persons. This offense includes not only kidnaping and abduction, but hostage taking as well. This category is intended to capture information on only the persons actually kidnaped or abducted, not those persons or organizations paying ransoms. Therefore, for each offense of kidnaping, the victims are only the persons taken or detained against their will.

Arrestee Information				
Race	Adult		Juvenile	
	Male	Female	Male	Female
White	37	4	0	0
Black	0	0	0	0
Indian	0	1	0	0
Asian	0	0	0	0
Unknown	0	0	0	0
Ethnicity				
Non Hispanic	29	5	0	0
Hispanic	7	0	0	0
Unknown	1	0	0	0

Kidnaping/Abduction	
Reported Offenses	214
Change from 2001	9.2%
Rate per 100,000*	16.1
Total Arrests	42

➔ 51.8% of incidents of kidnaping/abduction were from a residence.

Victim Information				
Race	Adult		Juvenile	
	Male	Female	Male	Female
White	19	70	30	73
Black	2	0	0	1
Indian	1	0	0	0
Asian	1	0	0	0
Unknown	2	0	5	5
Ethnicity				
Non Hispanic	23	61	28	71
Hispanic	1	9	1	5
Unknown	1	0	6	3
Age Unknown: 5 Gender Unknown: 0				
Relationship of Victim to Offender(s)				
Stranger			21.3%	
Intimate Partner			14.3%	
Acquaintance			11.8%	
Child/Stepchild/Grandchild			11.8%	
Otherwise Known			11.5%	

Kidnaping/Abduction Victims by Age in 2002

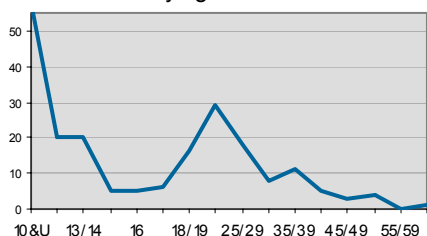

➔ 17.4% of weapons used to commit kidnaping incidents were firearms.

➔ 8.9% of kidnaping/abduction incidents indicated suspect(s) used alcohol and/or drugs during commission of crime.

Kidnaping/Abduction 5 Year Trend

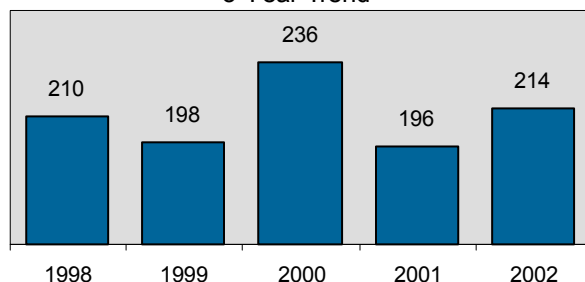

* Adjusted population base: 1,329,920.

Nonforcible Sex Offenses

Incest

Offenses Reported	17
Change from 2001	325%
Rate per 100,000*	1.3
Total Arrests	2

Incest

Definition - Nonforcible sexual intercourse with persons who are related to each other within the degrees wherein marriage is prohibited by law -

Arrestee Information

Race	Adult		Juvenile	
	Male	Female	Male	Female
White	2	0	0	0
Black	0	0	0	0
Indian	0	0	0	0
Asian	0	0	0	0
Unknown	0	0	0	0
Ethnicity				
Non Hispanic	2	0	0	0
Hispanic	0	0	0	0
Unknown	0	0	0	0

Victim Information

Race	Adult		Juvenile	
	Male	Female	Male	Female
White	0	4	2	10
Black	0	0	0	0
Indian	0	0	0	0
Asian	0	0	0	0
Unknown	0	0	1	0
Ethnicity				
Non Hispanic	0	3	2	9
Hispanic	0	1	0	1
Unknown	0	0	1	0

Age Unknown: 0

Relationship of Victim to Offender(s)

Sibling	31.6%
Child	26.3%

Statutory Rape

Offenses Reported	186
Change from 2001	8.1%
Rate per 100,000*	14.0
Total Arrests	57

Statutory age of consent in Idaho is 18 years of age.

Statutory Rape

Definition - Nonforcible sexual intercourse with a person who is under the statutory age of consent -

Arrestee Information

Race	Adult		Juvenile	
	Male	Female	Male	Female
White	51	1	0	0
Black	3	0	0	0
Indian	1	0	0	0
Asian	0	0	0	0
Unknown	1	0	0	0
Ethnicity				
Non Hispanic	47	1	0	0
Hispanic	7	0	0	0
Unknown	2	0	0	0

Victim Information

Race	Juvenile	
	Male	Female
White	1	173
Black	0	1
Indian	1	2
Asian	0	0
Unknown	0	8
Ethnicity		
Non Hispanic	2	153
Hispanic	0	14
Unknown	0	17

Age Unknown: 0

Relationship of Victim to Offender(s)

Boy/Girlfriend	42.4%
Acquaintance	26.3%
Friend	16.2%
Otherwise Known	6.1%
Stranger	2.0%

➡ 10.8% of statutory rape incidents indicated suspect(s) used alcohol and/or drugs during commission of crime.

* Adjusted population base: 1,329,920.

Crimes Against Property

*“Steal, deceive, destroy...intrusive, unwarranted, unlawful
actions that alter trust among civilization; therefore,
breaking the secure realm of one’s own environment.”*

Anonymous

2002 Idaho Crimes Against Property

Data counts represent each offense within a reported crime incident.

Crimes Against Property

Offenses Reported	59,252
Change from 2001	3.8%
Rate per 100,000*	4455.3
Total Arrests	11,062

➔ 1.7% of crimes against property indicated suspect(s) used alcohol and/or drugs during commission of crime.

➔ 31% of property loss recovered on stolen items.

➔ Most frequent month of crime occurrence was July; least frequent was February.

➔ 15% increase in stolen property loss from 2001.

Stolen Property Loss
5 Year Trend

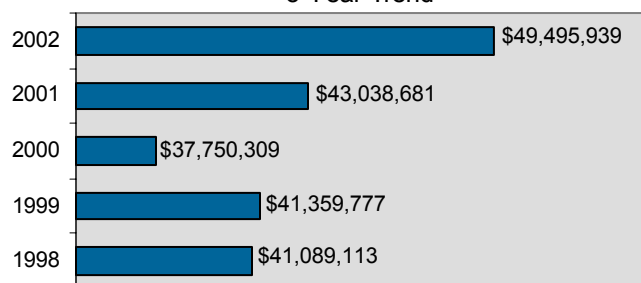

Crimes Against Property by Category

Offenses	Distribution
Robbery	.4
Burglary/B&E	12.4
Larceny/Theft	49.3
Motor Vehicle Theft	4.2
Arson	.6
Destruction of Property	24.6
Counterfeiting/Forgery	3.4
Fraud Offenses	3.7
Embezzlement	.5
Extortion/Blackmail	.02
Bribery	.003
Stolen Property	.9

Top Ten Property Items Stolen

- Money
- Radios/TV/VCR
- Consumable Goods
- Vehicle Parts/Accessories
- Tools
- Merchandise
- Recordings-Audio/Visual
- Purses/Wallets
- Automobiles
- Bicycles

Total Crimes Against Property
5 Year Trend

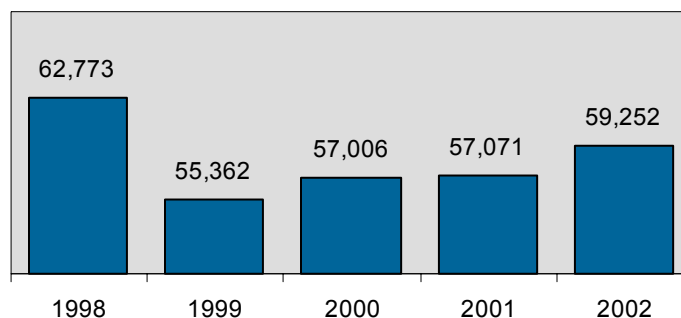

* Adjusted population base: 1,329,920.

Robbery

Definition

- The taking, or attempting to take, anything of value under confrontational circumstances from the control, custody, or care of another person by force or threat of force or by putting the victim in fear of immediate harm -

Robbery is a violent confrontation between an offender and a victim; however, it is classified as a crime against property because the primary reason for committing the offense is to take something of value.

Robbery Incidents in 2002
Type of Weapons Used**

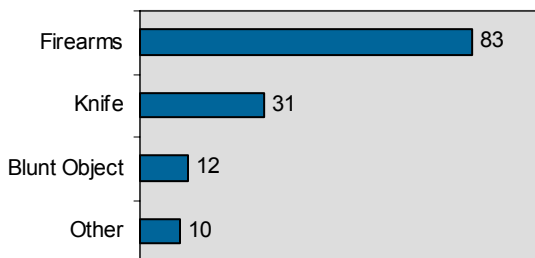

Arrestee Information

	Adult		Juvenile	
	Male	Female	Male	Female
<u>Race</u>				
White	92	12	21	0
Black	4	0	3	0
Indian	0	0	0	0
Asian	1	0	0	0
Unknown	1	1	0	0
<u>Ethnicity</u>				
Non Hispanic	75	10	20	0
Hispanic	20	2	4	0
Unknown	3	1	0	0

7.5% of robbery incidents indicated suspect(s) used alcohol and/or drugs during commission of crime.

Robbery

Offenses Reported	241
Change from 2001	-2.0%
Rate per 100,000*	18.1
Total Arrests	135

45.6% of robberies occurred at a place of business.

Robbery Victims by Age in 2002

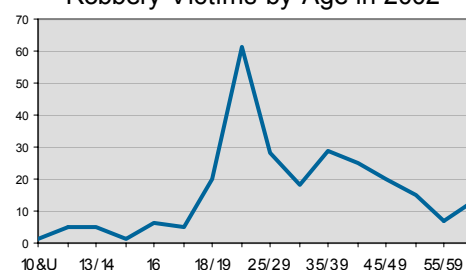

36.9% of individual victims of robbery were between the ages of 20 and 29.

17.8% of robbery arrestees were juveniles.

Most Frequent Locations of Robbery

Location	Percent
Residence	22.4
Highway/Street	22.0
Convenience Store	12.4
Restaurant	7.1
Bank/Savings	7.1

Robbery
5 Year Trend

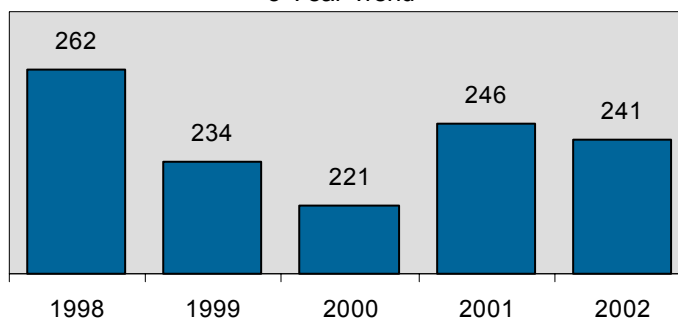

* Adjusted population base: 1,329,920. **Weapon reference excludes "personal (hand, fist, feet, etc.) weapon."

Burglary/Breaking & Entering

Definition

- The unlawful entry of a structure to commit a theft or felony -

The offense of burglary/breaking & entering in the UCR program is counted when there is forcible entry, unlawful entry (no force), or attempted forcible entry of a structure. A vehicle is not considered a structure; therefore, theft from a vehicle is not included in this category.

Burglary/B&E

Offenses Reported	7,364
Change from 2001	2.0%
Rate per 100,000*	553.7
Total Arrests	1,095

Burglary/Breaking & Entering Method of Entry

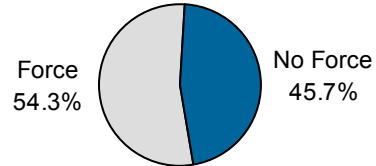

Individual Victims
of Burglary During 2002

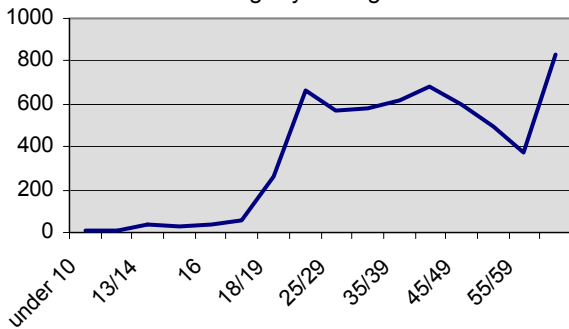

Arrestee Information

	Adult		Juvenile	
	Male	Female	Male	Female
<u>Race</u>				
White	534	95	373	47
Black	6	2	6	0
Indian	7	2	5	3
Asian	0	0	3	1
Unknown	3	0	7	1
<u>Ethnicity</u>				
Non Hispanic	483	85	319	45
Hispanic	42	8	59	5
Unknown	25	6	16	2

Most Frequent Locations of Burglary

Location	Percent
Residence	62.1
Commercial/Office Building	8.6
Specialty Store	5.6
Rental Storage	3.1
Restaurant	2.3

➔ 19.6% of burglary arrestees were juveniles.

➔ 28.3% of burglary incidents occurred at a place of business.

Burglary/Breaking & Entering
5 Year Trend

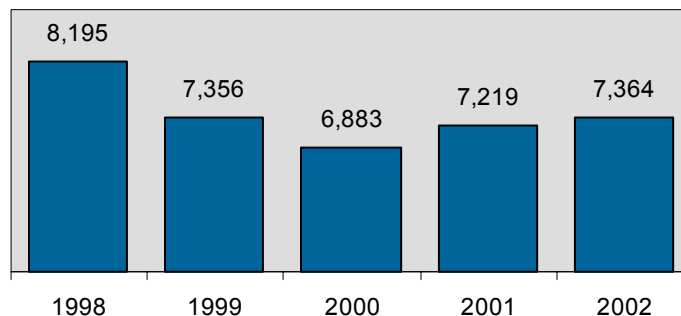

* Adjusted population base: 1,329,920.

Larceny/Theft Offenses

Definition

- The unlawful taking, carrying, leading, or riding away of property from the possession of another person -

Larceny/Theft Offenses

Offenses Reported	29,219
Change from 2001	4.1%
Rate per 100,000*	2197.0
Total Arrests	6,332

This category does not include theft as a result of fraud, embezzlement, forgery, insufficient check or motor vehicle theft inasmuch as these offenses are separate crimes with their own categories.

Larceny/Theft Offenses Category

Classification	# Reported	Distribution
All Other Larceny/Theft	11,559	39.6
From Motor Vehicle	7,968	27.3
Shoplifting	4,611	15.8
From Buildings	3,233	11.1
Motor Vehicle Parts/Accessories	1,664	5.7
From Coin Operated Machines	88	.3
Purse Snatching	71	.2
Pocket Picking	25	.1

➔ 48.8% of larceny/theft offense arrestees were juveniles.

Arrestee Information

	Adult		Juvenile	
	Male	Female	Male	Female
<u>Race</u>				
White	1,991	1,094	1,883	1,042
Black	27	6	28	12
Indian	43	30	31	22
Asian	14	7	15	7
Unknown	16	12	31	21
<u>Ethnicity</u>				
Non Hispanic	1,761	969	1,619	914
Hispanic	264	149	278	137
Unknown	66	31	91	53

➔ 37.7% of larceny/theft incidents occurred at a place of business.

Most Frequent Locations of Larceny/Theft Offenses

Location	Percent
Residence	39.3
Department Store	8.2
Parking Lot	6.7
Grocery Store	6.3
Highway/Street	5.9

Larceny/Theft Offenses
5 Year Trend

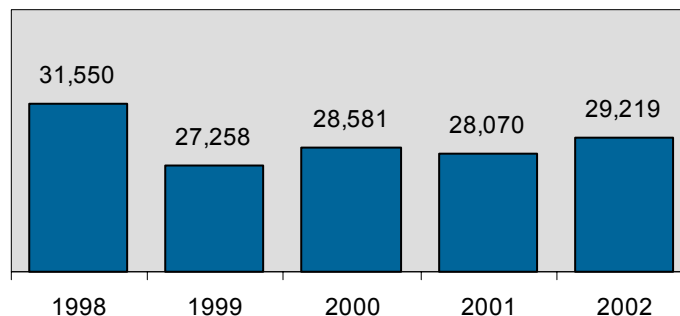

* Adjusted population base: 1,329,920.

Motor Vehicle Theft

Definition
- The theft of a motor vehicle -

A motor vehicle is defined for UCR purposes as a self-propelled vehicle that runs on land surface and not on rails, and whose primary purpose is to transport persons. Motorcycles, scooters, snowmobiles, golf carts, etc. are categorized under "other motor vehicles." Recreational vehicles are specifically designed to transport people and also provide them temporary lodging for recreational purposes. Tractors, farm and industrial equipment, and lawn mowers are not considered "motor vehicles," as their main purpose is not to transport persons. Motor vehicle theft includes the offense of "joy riding."

Motor Vehicle Theft

Offenses Reported	2,502
Change from 2001	7.8%
Rate per 100,000*	188.1
Total Arrests	416

➔ Average estimated loss per vehicle amounted to \$6,488.

➔ 44% of motor vehicle theft offense arrestees were juveniles.

Motor Vehicle Theft Category

Type of Vehicle	Distribution
Automobiles	81.0
Other Motor Vehicles	13.8
Recreational Vehicles	2.9
Commercial Trucks	2.2
Buses	.08

➔ 14.2% of motor vehicle thefts occurred at a place of business.

➔ Estimated amount stolen \$16,531,173; amount recovered \$12,083,828.

Arrestee Information

Race	Adult		Juvenile	
	Male	Female	Male	Female
White	181	41	145	27
Black	2	0	2	3
Indian	3	2	6	0
Asian	0	0	0	0
Unknown	4	0	0	0
Ethnicity				
Non Hispanic	156	35	131	28
Hispanic	24	4	20	2
Unknown	10	4	2	0

Most Frequent Locations of Motor Vehicle Thefts

Location	Percent
Residence	52.6
Highway/Street	15.3
Parking Lot	12.6
Commercial/Office Building	5.0
Specialty Store	3.0

Motor Vehicle Theft
5 Year Trend

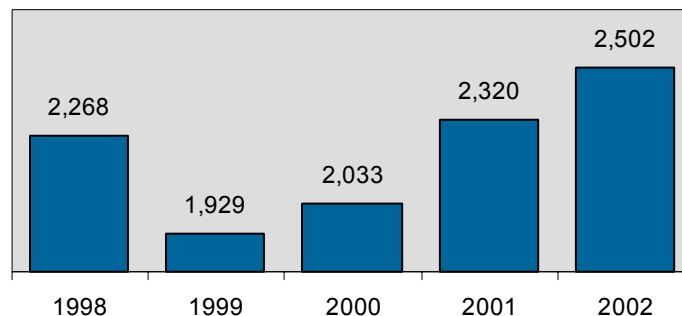

* Adjusted population base: 1,329,920.

Arson

Definition

- The unlawful or intentional damage, or attempt to damage, any real or personal property by fire or incendiary device -

Arson

Offenses Reported	329
Change from 2001	13.8%
Rate per 100,000*	24.7
Total Arrests	112

Only fires determined through investigation to have been unlawfully and intentionally set are to be classified arson. Fires of suspicious or unknown origin should not be reported.

Value of Property Loss from Arson

Structures	\$ 1,144,131
Vehicles	403,204
Other Property	227,480
Total Loss	\$ 1,774,815

Arson Property Loss
by Category

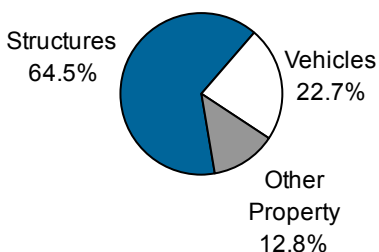

➔ 76.8% of arson offense arrestees were juveniles.

➔ 16.1% of arson incidents occurred at a place of business.

Most Frequent Locations of Arson

Location	Percent
Residence	46.5
Highway/Road	13.1
Field/Woods	8.5
School/College	8.2
Commercial/Office Building	4.0

Arrestee Information

	Adult		Juvenile	
	Male	Female	Male	Female
Race				
White	23	2	75	8
Black	1	0	0	0
Indian	0	0	0	0
Asian	0	0	0	0
Unknown	0	0	1	2
Ethnicity				
Non Hispanic	21	2	70	8
Hispanic	3	0	5	0
Unknown	0	0	1	2

Arson
5 Year Trend

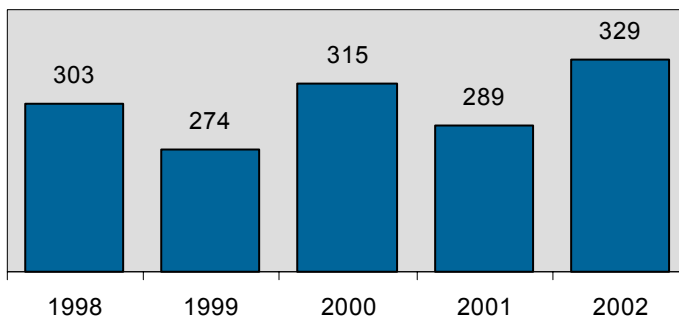

* Adjusted population base: 1,329,920.

Destruction/Damage/Vandalism of Property

Definition

- To willfully or maliciously destroy, damage, deface, or otherwise injure real or personal property without the consent of the owner or the person having custody or control of it -

Destruction of Property

Offenses Reported	14,574
Change from 2001	3.9%
Rate per 100,000*	1095.9
Total Arrests	1,751

Most Frequent Locations of Destruction of Property

Location	Percent
Residence	52.8
Highway/Street	11.8
Parking Lot	7.7
School/College	5.0
Commercial/Office Building	4.5

Destruction of Property Arrests
by Age in 2002

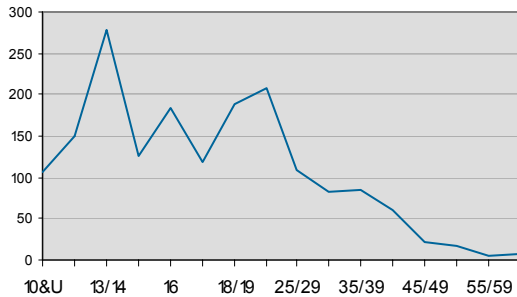

➔ 2.4% of destruction of property incidents indicated suspect(s) used alcohol and/or drugs during commission of crime.

➔ 55.2% of destruction of property arrestees were juveniles.

Value of Property Loss from Destruction of Property/Vandalism

Structure Loss Total:	\$ 1,680,911
Residential	1,043,214
Business	364,232
Public/Community	142,412
Other	131,053
Change from 2001	down -4.3%
Vehicle Property Loss:	\$ 3,091,335
Change from 2001	down -5.1%
Other Property Loss:	\$ 2,932,467
Change from 2001	down -64.7%
Total Property Loss:	\$ 7,704,713
Change from 2001	down -42.1%

Arrestee Information

	Adult		Juvenile	
	Male	Female	Male	Female
Race				
White	643	107	761	158
Black	3	2	6	3
Indian	13	6	13	2
Asian	3	0	1	2
Unknown	8	0	16	4
Ethnicity				
Non Hispanic	551	109	643	150
Hispanic	82	4	114	15
Unknown	37	2	40	4

Destruction of Property/Vandalism
5 Year Trend

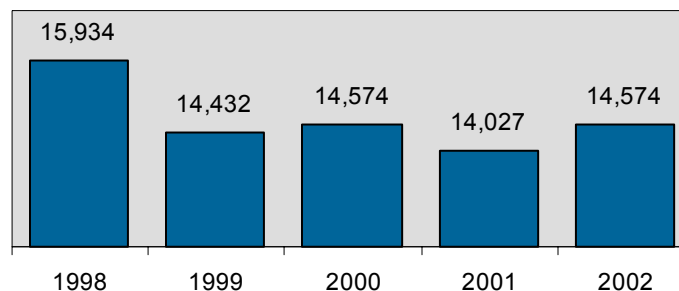

* Adjusted population base: 1,329,920.

Counterfeiting/Forgery

Definition

- The altering, copying, or imitation of something, without authority or right, with the intent to deceive or defraud by passing the copy or thing altered or imitated as that which is original or genuine; or the selling, buying, or possession of an altered, copied, or imitated thing with the intent to deceive or defraud -

The data collection objective for this offense is to identify what type of item was counterfeited or forged. Nonnegotiable items, such as checks, money orders, traveler's checks, which are not endorsed are reported with a zero value, as these documents require further action to become negotiable.

Counterfeiting/Forgery

Offenses Reported	2,030
Change from 2001	-1.7%
Rate per 100,000*	152.6
Total Arrests	456

Most Frequent Locations of Counterfeiting/Forgery

<u>Location</u>	<u>Percent</u>
Grocery Store	16.0
Bank	15.5
Residence	12.1
Department Store	8.3
Convenience Store	7.7

➡ \$26,687 loss on reported counterfeit money.

➡ 75.2% of counterfeiting/forgery incidents occurred at a place of business.

➡ 9.6% of counterfeiting/forgery arrestees were juveniles.

Type of Criminal Activity

<u>Activity</u>	<u>Distribution</u>
Using/Consuming	46.6
Buying/Receiving	28.4
Possessing/Concealing	12.9
Distributing/Selling	4.8
Cultivating/Manufacturing	4.4
Operating/Promoting	1.7
Transporting/Importing	1.1

Arrestee Information

<u>Race</u>	Adult		Juvenile	
	Male	Female	Male	Female
White	223	172	24	20
Black	6	3	0	0
Indian	0	0	0	0
Asian	0	1	0	0
Unknown	4	3	0	0
<u>Ethnicity</u>				
Non Hispanic	195	149	22	19
Hispanic	28	15	2	1
Unknown	10	15	0	0

Counterfeiting/Forgery
5 Year Trend

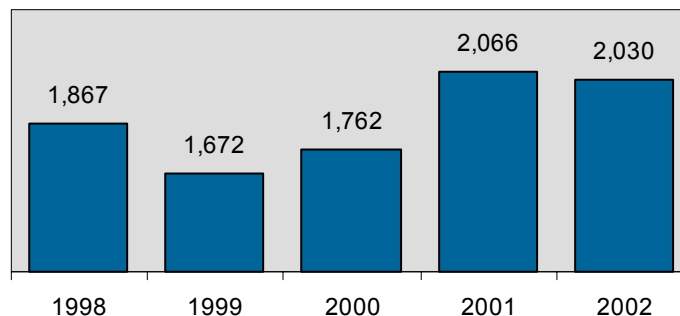

* Adjusted population base: 1,329,920.

Fraud Offenses

Definition

- The intentional perversion of the truth for the purpose of inducing another person or other entity in reliance upon it to part with something of value or surrender a legal right -

Fraud offenses are such as pyramid schemes, impersonating a police officer, and the use of electronic devices to intentionally deceive another to obtain personal gain.

Fraud Offenses

Offenses Reported	2,184
Change from 2001	7.3%
Rate per 100,000*	164.2
Total Arrests	377

Fraud Offenses By Category

Classification	# Reported	Distribution
Credit Card	785	35.9
Swindle/Con Games	818	37.5
Impersonation	545	25.0
Wire	35	1.6
Welfare	1	.05

Fraud Adult Victims by Age in 2002

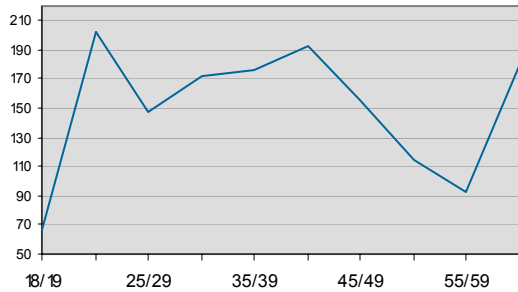

- ➔ 1.8% of fraud incidents were classified as a computer crime.
- ➔ 53.1% of fraud incidents occurred at a place of business.
- ➔ 13.5% of fraud arrestees were juveniles.

Most Frequent Locations of Fraud Offenses

Location	Percent
Residence	25.6
Department Store	8.4
Commercial/Office	7.4
Specialty Store	6.9
Bank/Savings	6.6

Arrestee Information

	Adult		Juvenile	
	Male	Female	Male	Female
<u>Race</u>				
White	210	100	34	14
Black	3	2	1	0
Indian	4	1	0	0
Asian	1	0	2	0
Unknown	4	1	0	0
<u>Ethnicity</u>				
Non Hispanic	185	93	36	12
Hispanic	29	7	0	2
Unknown	8	4	1	0

Fraud Offenses
5 Year Trend

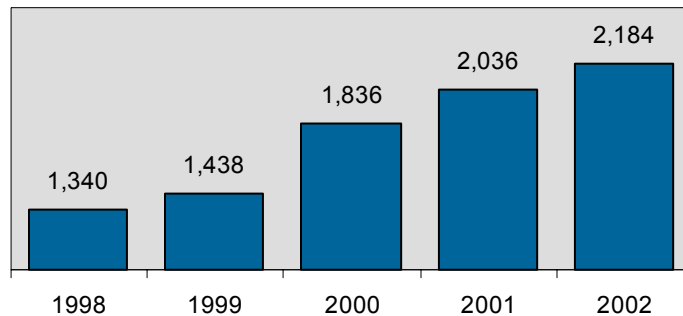

* Adjusted population base: 1,329,920.

Embezzlement

Definition

- The unlawful misappropriation by an offender to his/her own use or purpose of money, property, or some other thing of value entrusted in his/her care, custody, or control -

Embezzlement

Offenses Reported	268
Change from 2001	-15.5%
Rate per 100,000*	20.2
Total Arrests	81

Arrestee Information

Race	Adult		Juvenile	
	Male	Female	Male	Female
White	29	45	0	3
Black	1	0	0	0
Indian	0	0	0	0
Asian	0	1	0	0
Unknown	0	2	0	0
Ethnicity				
Non Hispanic	27	45	0	3
Hispanic	1	1	0	0
Unknown	2	2	0	0

Extortion/Blackmail

Definition

- Unlawfully obtain money, property, or any other thing of value, either tangible or intangible, through the use or threat of force, misuse of authority, threat of criminal prosecution, threat of destruction of reputation or social standing, or through other coercive means -

Extortion/Blackmail

Offenses Reported	12
Change from 2001	-25.0%
Rate per 100,000*	.9
Total Arrests	6

Arrestee Information

Race	Adult		Juvenile	
	Male	Female	Male	Female
White	2	1	2	1
Black	0	0	0	0
Indian	0	0	0	0
Asian	0	0	0	0
Unknown	0	0	0	0
Ethnicity				
Non Hispanic	2	1	2	1
Hispanic	0	0	0	0
Unknown	0	0	0	0

Bribery

Definition

- The offering, giving, receiving, or soliciting of anything of value to sway the judgement or action of a person in a position of trust or influence -

Bribery

Offenses Reported	2
Change from 2001	-50.0%
Rate per 100,000*	.2
Total Arrests	1

Arrestee Information

Race	Adult		Juvenile	
	Male	Female	Male	Female
White	0	0	0	0
Black	0	0	0	0
Indian	0	1	0	0
Asian	0	0	0	0
Unknown	0	0	0	0
Ethnicity				
Non Hispanic	0	1	0	0
Hispanic	0	0	0	0
Unknown	0	0	0	0

* Adjusted population base: 1,329,920.

Stolen Property Offenses

Definition

- Receiving, buying, selling, possessing, concealing, or transporting any property with the knowledge that it has been unlawfully taken, as by burglary, embezzlement, fraud, larceny, robbery, etc. -

Stolen Property

Offenses Reported	527
Change from 2001	14.3%
Rate per 100,000*	39.6
Total Arrests	300

10.2% of stolen property incidents indicated suspect(s) used alcohol and/or drugs during commission of crime.

Stolen Property Arrests
by Age in 2002

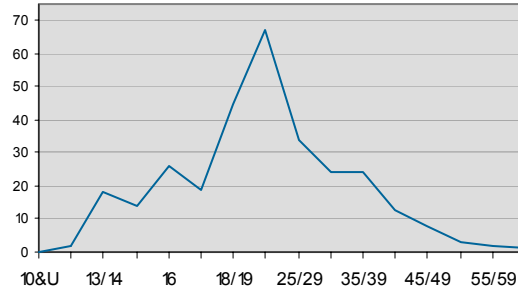

26.3% of stolen property arrestees were juveniles.

Arrestee Information

Race	Adult		Juvenile	
	Male	Female	Male	Female
White	174	37	62	15
Black	5	0	0	0
Indian	1	1	1	1
Asian	0	0	0	0
Unknown	2	1	0	0
Ethnicity				
Non Hispanic	144	36	43	15
Hispanic	33	3	17	1
Unknown	5	0	3	0

Type of Criminal Activity

Activity	Distribution
Possessing/Concealing	83.2
Using/Consuming	11.3
Buying/Receiving	2.7
Distributing/Selling	1.6
Transporting/Importing	.9
Operating/Promoting	.2

Stolen Property
5 Year Trend

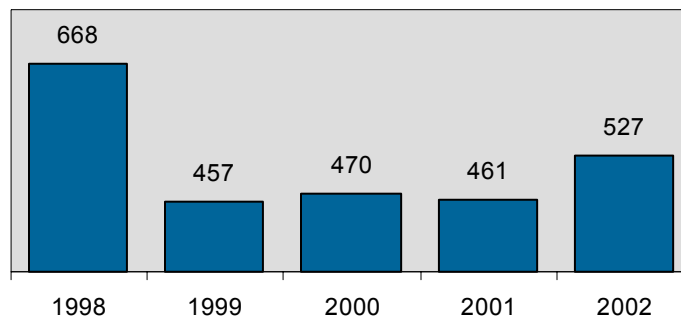

* Adjusted population base: 1,329,920.

Crimes Against Society

"If one would discern the centers of dominance in any society, one need only look to its definitions of "virtue" and "vice" or "legal" and "criminal", for in the strength to set standards resides the strength to maintain control."

Freda Adler

2002 Idaho Crimes Against Society

Data counts represent each offense within a reported crime incident.

“Crimes Against Society” represent society’s prohibition against engaging in certain types of activity. For reporting purposes under the UCR/NIBRS rules and guidelines, all victims of crimes against society are classified as “society” victims. Individual data on persons directly and/or indirectly affected by a crime against society, such as pornography, is not collected.

Crimes Against Society

Offenses Reported	12,727
Change from 2001	4.3%
Rate per 100,000*	957.0
Total Arrests	8,327

➔ 48.1% of society crime incidents indicated suspect(s) used alcohol and/or drugs during commission of crime.

➔ 6.3% of society crime arrestees were armed with a weapon during apprehension.

Crimes Against Society Category

Offenses	Distribution
Drug/Narcotic Violation	47.5
Drug Equipment Violation	43.2
Gambling Offenses	.02
Pornography/Obscene Material	.3
Prostitution Offenses	.04
Weapon Law Violations	9.0

Type of Criminal Activity

Activity	Distribution
Possessing/Concealing	75.8
Using/Consuming	16.7
Distributing/Selling	3.8
Cultivation/Manufacturing	1.9
Transporting/Importing	.7
Buying/Receiving	.6
Operating/Promoting	.3
Exploiting Children	.1

Society Crime Locations “Top Five”

Highway/Road
Residence
Parking Lot
School
Hotel/Motel

Total Crimes Against Society
5 Year Trend

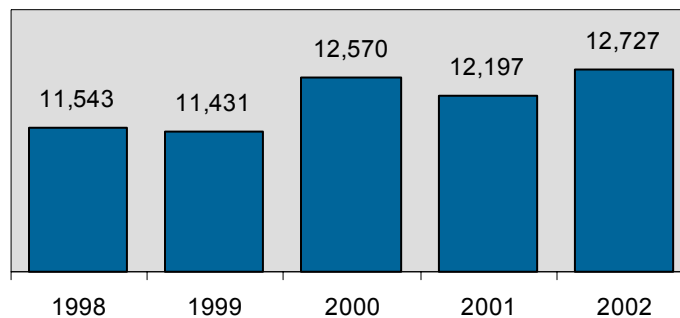

* Adjusted population base: 1,329,920.

Drug/Narcotic Violations

Definition

- The unlawful cultivation, manufacture, distribution, sale, purchase, use, possession, transportation, or importation of any controlled drug or narcotic substance -

Drug/Narcotic Violations

Offenses Reported	6,044
Change from 2001	4.6%
Rate per 100,000*	454.5
Total Arrests	5509

Drug/Narcotic Arrests
by Age in 2002

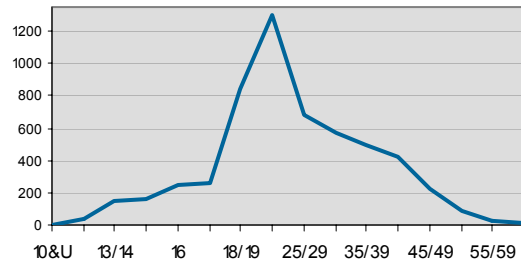

➔ 39.0% of adult drug/narcotic arrests were between the ages of 18-24 years of age.

➔ 52.0% of drug/narcotic violation incidents indicated suspect(s) used alcohol and/or drugs during commission of crime.

Type of Criminal Activity

Activity	Distribution
Possessing/Concealing	70.5
Using/Consuming	17.6
Distributing/Selling	7.1
Cultivating/Manufacturing	2.4
Buying/Receiving	1.2
Transporting/Importing	.9
Operating/Promoting	.2
Exploiting Children	.01

Arrestee Information

Race	Adult		Juvenile	
	Male	Female	Male	Female
White	3,423	1,070	617	194
Black	46	4	3	2
Indian	45	11	15	7
Asian	14	1	2	0
Unknown	36	9	8	2
Ethnicity				
Non Hispanic	3,016	1,000	542	182
Hispanic	416	49	74	12
Unknown	132	46	29	11

➔ 15.4% of drug/narcotic arrestees were juveniles.

Drug/Narcotics Violations
5 Year Trend

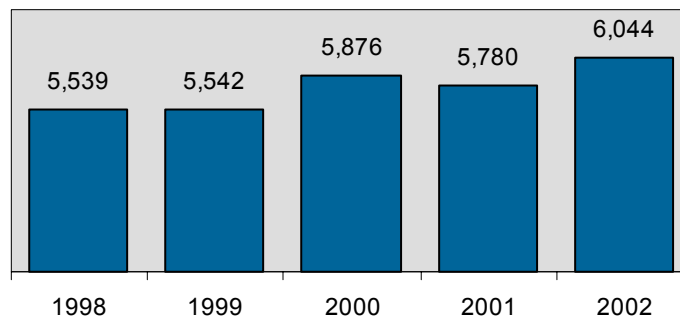

* Adjusted population base: 1,329,920.

Usage of Drugs and/or Alcohol in Idaho for 2002

➔ 11.1% of the total Group “A” incidents reported in 2002 indicated drug and/or alcohol usage during the commission of a crime.

➔ 7.0% increase from last years’ suspected drug and/or alcohol usage during the commission of Group “A” incidents.

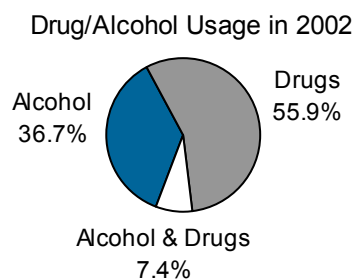

Reported Group “A” Incidents in which the Offender(s) was Suspected of Using Drugs and/or Alcohol in the Commission of the Crime

Group "A" Offenses	Suspected of Using Alcohol	Suspected of Using Drugs	Suspected of Using Drugs and Alcohol	Total Incidents of Suspected Usage	Suspected Usage %
Murder	5	0	0	5	14.7%
Forcible Rape	67	7	7	81	16.6%
Robbery	12	3	3	18	7.5%
Aggravated Assault	388	34	19	441	20.8%
Burglary/B & E	67	31	11	109	1.5%
Larceny/Theft Offenses	242	116	6	364	1.2%
Motor Vehicle Theft	31	7	2	40	1.6%
Arson	4	0	0	4	1.2%
Simple Assault	1,877	115	58	2,050	17.7%
Intimidation	55	13	6	74	4.7%
Bribery	1	0	0	1	100.0%
Counterfeiting/Forgery	6	20	1	27	1.3%
Destruction of Property	300	31	18	349	2.4%
Drug/Narcotic	165	2,688	288	3,141	52.0%
Drug Equipment	187	2,295	286	2,768	50.4%
Embezzlement	1	1	0	2	0.7%
Extortion/Blackmail	0	0	0	0	0.0%
Fraud Offenses	32	18	1	51	2.3%
Gambling Offenses	0	0	0	0	0.0%
Kidnaping/Abduction	6	6	3	15	8.9%
Pornography	0	0	0	0	0.0%
Prostitution	0	0	0	0	0.0%
Forcible Sodomy	1	3	0	4	4.8%
Sexual Assault w/Obj.	3	1	0	4	12.5%
Forcible Fondling	22	10	3	35	3.7%
Incest	0	1	0	1	7.1%
Statutory Rape	16	2	1	19	10.8%
Stolen Property	18	34	2	54	10.2%
Weapon Law	117	90	11	218	19.1%

Adult Drug/Narcotic Arrests
5 Year Trend

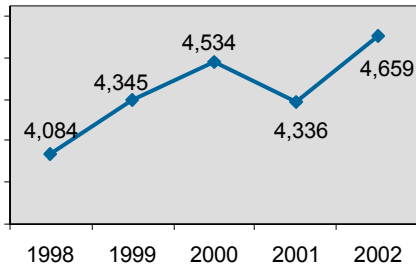

Drug/Narcotic Arrests
by Gender in 2002

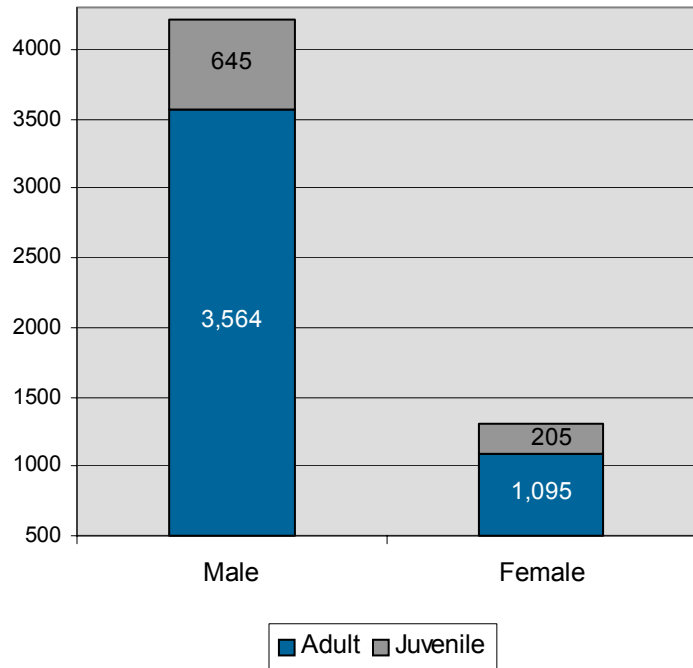

Juvenile Drug/Narcotics Arrests
5 Year Trend

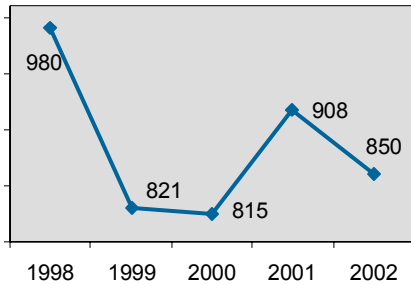

Drugs Seized in Idaho

Type of Drug	2001 Measurements	2002 Measurements
"Crack"	179.7 grams	2.6 lbs.
Cocaine	9.7 lbs.; 55 milliliters; 2 dosage units	21.7 lbs.; 1 dosage units (du)
Hashish	41.5 grams	1 gram
Heroin	70.9 grams; 17 dosage units	0.5 lbs.
Marijuana	664.8 lbs.; 1,681 plants	487.4 lbs.; 2,040 plants
LSD	18.6 grams; 23 fluid oz.; 112 du	0 seized
Amphetamines & Methamphetamines	148.4 lbs.; 3.1 gallons; 314 du	126.3 lbs.; .5 gallons; 327.7 dosage units
Morphine	2.5 grams; 5 dosage units	11 dosage units
Opium	51 grams; 2 dosage units	3.5 grams; 25 plants; 14 dosage units
PCP	4 dosage units	0 seized
Barbituates	39 dosage units	4 grams & 76 dosage units
Other Hallucinogens	0.9 lbs.; 10 plants; 1.7 gal.; 8,558 du	1.7 lbs.; 7 plants; 1 fluid ounce; 61 du
Other Narcotics	3.7 lbs.; 599.2 milliliters; 2,354 du	2 lbs.; 245 milliliters; 2,895 du
Other Stimulants	4.7 lbs.; 1,892.5 milliliters; 309 du	5.4 grams; 1,024 dosage units
Other Depressants	15 dosage units	1 gram; .3 liters; 366 dosage units
Other Drugs	329.5 grams; 18 milliliters; 1,119 du	474.4 grams; 30 milliliters; 1,303 du
Unknown Drug Type	1.9 lbs.; 5.7 gallons; 465 du	17.8 lbs; 252 dosage units

Drug Equipment Violations

Definition

- The unlawful manufacture, sale, purchase, possession, or transportation of equipment or devices utilized in preparing and/or using drugs or narcotics -

Drug Equipment Violations

Offenses Reported	5,492
Change from 2001	5.0%
Rate per 100,000*	413.0
Total Arrests	2,186

This offense includes the operation of "meth labs." Seized materials used to produce any illegal controlled substance would be classified under drug equipment violation.

Estimated Value of Drug Equipment Seized

2002	\$ 127,308
2001	194,363
2000	209,829
1999	184,680
1998	1,181,200

Type of Criminal Activity

Activity	Distribution
Possessing/Concealing	81.9
Using/Consuming	15.1
Cultivating/Manufacturing	1.7
Distributing/Selling	.6
Transporting/Importing	.4
Operating/Promoting	.2
Buying/Receiving	.1
Exploiting Children	.02

→ 50.4% of drug equipment incidents indicated suspect(s) used alcohol and/or drugs during commission of crime.

Arrestee Information

Race	Adult		Juvenile	
	Male	Female	Male	Female
White	1,350	400	278	84
Black	7	2	4	0
Indian	20	6	2	1
Asian	2	0	1	1
Unknown	15	8	4	1
Ethnicity				
Non Hispanic	1,223	376	252	77
Hispanic	111	21	24	8
Unknown	60	19	13	2

→ 17.2% of drug equipment arrestees were juveniles.

Gambling Offenses

Definition

- Unlawfully bet or wager money or something else of value; assist, promote, or operate a game of chance for money or some other stakes; possess or transmit wagering information; manufacture, sell, purchase, possess, or transport gambling equipment, devices, or goods; or tamper with the outcome of a sporting event or contest to gain a gambling advantage -

Gambling Offenses

Offenses Reported	3
Change from 2001	50%
Rate per 100,000*	.2
Total Arrests	0

Gambling Offenses by Category

Classification	Reported
Operating/Promoting/Assisting	1
Gambling Equipment	2

* Adjusted population base: 1,329,920.

Pornography/Obscene Material

Definition

- The violation of laws or ordinances prohibiting the manufacturing, publishing, sale, purchase, or possession of sexually explicit material, i.e., literature, photographs, etc. -

Pornography/Obscene Material

Offenses Reported	40
Change from 2001	0%
Rate per 100,000*	3.0
Total Arrests	14

➔ 21.4% of pornography arrestees were juveniles.

➔ 25.0% of pornography/obscene material incidents were classified as computer crime.

Type of Criminal Activity

Activity	Distribution
Possessing/Concealing	36.4
Exploiting Children	29.5
Using/Consuming	13.6
Distributing/Selling	11.4
Cultivation/Manufacturing	6.8
Buying/Receiving	2.3

Arrestee Information

Race	Adult		Juvenile	
	Male	Female	Male	Female
White	10	1	0	3
Black	0	0	0	0
Indian	0	0	0	0
Asian	0	0	0	0
Unknown	0	0	0	0
Ethnicity				
Non Hispanic	9	1	0	3
Hispanic	1	0	0	0
Unknown	0	0	0	0

Prostitution Offenses

Definition

- To unlawfully engage in or promote sexual activities for profit -

These offenses are categorized under two types of criminal activity. Prostitution, which is to unlawfully engage in sexual relations for profit. Assisting/promoting prostitution, which is defined as to solicit customers or transport persons for prostitution purposes; to own, manage, or operate a dwelling or other establishment for the purpose of providing a place where prostitution is performed; or to otherwise assist or promote prostitution.

Arrestee Information

Race	Adult		Juvenile	
	Male	Female	Male	Female
White	1	1	0	0
Black	0	0	0	0
Indian	0	0	0	0
Asian	0	0	0	0
Unknown	0	0	0	0
Ethnicity				
Non Hispanic	1	1	0	0
Hispanic	0	0	0	0
Unknown	0	0	0	0

Prostitution Offenses

Offenses Reported	5
Change from 2001	-28.6%
Rate per 100,000*	0.4
Total Arrests	2

Prostitution Offenses by Category

Classification	Reported
Prostitution	2
Assisting/Promote	3

* Adjusted population base: 1,329,920.

Weapon Law Violations

Definition

- The violation of laws or ordinances prohibiting the manufacturing, sale, purchase, transportation, possession, concealment, or use of firearms, cutting instruments, explosives, incendiary devices, or other deadly weapons -

Weapon Law Violations

Offenses Reported	1,143
Change from 2001	.4%
Rate per 100,000*	85.9
Total Arrests	616

- ➔ 30.5% of weapon law violation arrestees were juveniles.
- ➔ 19.1% of incidents of weapon law violations indicated suspect(s) used alcohol and/or drugs during commission of crime.

Type of Weapons Identified in Weapons Law Violations in 2002

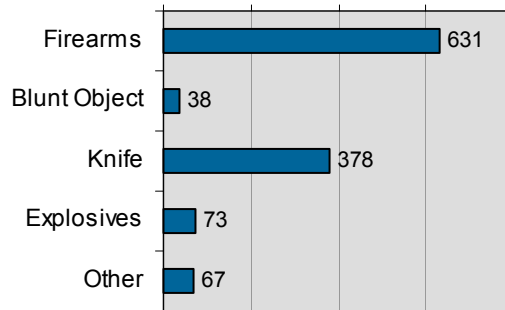

Weapon Law Arrests by Age in 2002

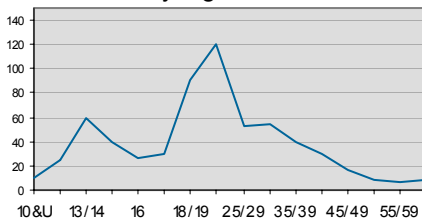

- ➔ 53.2% of the weapons identified in weapon law violations were firearms, of which 13.8% were classified as automatic.

Type of Criminal Activity

Activity	Distribution
Possessing/Concealing	77.7
Using/Consuming	19.4
Operating/Promoting	1.5
Transporting/Importing	1.0
Cultivating/Manufacturing	.3
Distributing/Selling	.2

Arrestee Information

	Adult		Juvenile	
	Male	Female	Male	Female
Race				
White	384	27	166	11
Black	2	0	1	0
Indian	5	0	5	0
Asian	2	0	1	0
Unknown	8	0	4	0
Ethnicity				
Non Hispanic	304	25	137	11
Hispanic	76	2	34	0
Unknown	21	0	6	0

Age Unknown: 0

Weapon Law Violations 5 Year Trend

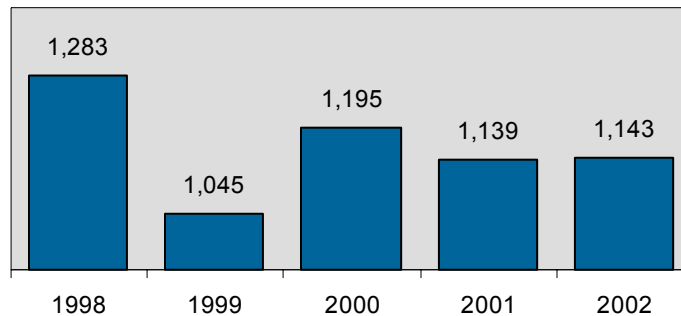

* Adjusted population base: 1,329,920. **Weapon reference excludes "personal (hand, fist, feet, etc.) weapon."

Statewide Arrest Profile

"The generality of men are naturally apt to be swayed by fear rather than reverence, and to refrain from evil because of the punishment that it brings rather than because of its own foulness."

Aristotle

Idaho Arrests in 2002

Total Arrests

Reported Arrests	73,964
Change from 2001	-1.6%
Rate per 100,000*	5561.5

The term "arrest" is defined as a physical arrest, citation or served summons. This data represents the number of persons arrested, not on charges lodged; therefore, each reporting jurisdiction submits one set of arrest data for each person per single apprehension. One set of arrest data will clear single or multiple offenses in the same incident and/or multiple incidents. Arrests on warrants issued by another jurisdiction are reported by the originating agency, not the arresting agency.

All persons arrested for the commission of a Group "A" or Group "B" crime are included in this count. Group "B" crime, which is only reported on the arrest level, encompasses offenses which are not under the Group "A" category. Excluded from this count are any traffic related arrests, with the exception of DUI, Hit and Run (of a person), and Vehicular Manslaughter.

➔ 41.2% of the weapons in arrestees possession when apprehended were firearms; 7.8% of those firearms were automatic.

Total Arrests by Age in 2002

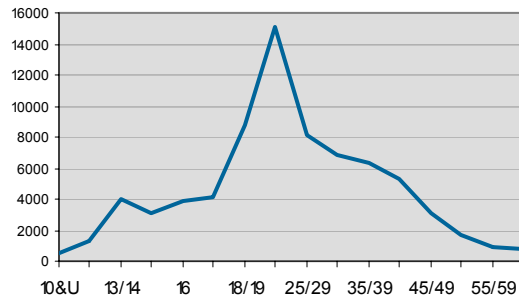

- ➔ 32.3% of total arrestees were between 18 and 24 years of age.
- ➔ 5.8% increase in violent crime arrests.
- ➔ 1.3% increase in DUI arrests.

Type of Arrest

28,817	On-View (without warrant)
23,674	Taken into Custody (based on a warrant)
21,473	Cited or Summons to Court

Total Arrests
5 Year Trend

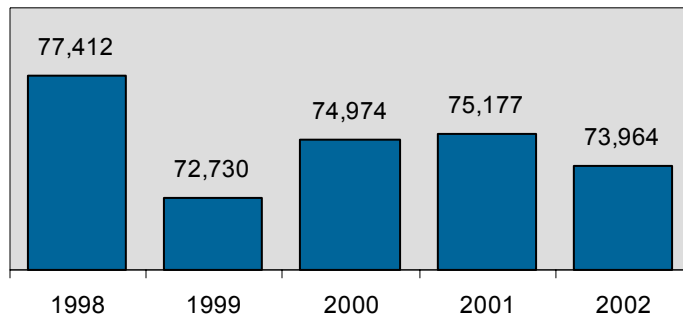

* Adjusted population base: 1,329,920.

Idaho Group "A" Arrests in 2002

Group "A" Arrests	2002 Reporting	% Adult Arrests	% Juvenile Arrests	Rate per 100,000 Population*	2001 Reporting	Percent Change
Murder	33	90.9%	9.1%	2.5	22	50.0%
Negligent Manslaughter	1	100.0%	0.0%	0.1	4	-75.0%
Forcible Sex Offenses:						
Forcible Rape	117	84.6%	15.4%	8.8	119	-1.7%
Forcible Sodomy	12	58.3%	41.7%	0.9	16	-25.0%
Sexual Assault with Object	16	62.5%	37.5%	1.2	5	220.0%
Forcible Fondling	320	66.3%	33.8%	24.1	330	-3.0%
Aggravated Assault	1,119	80.4%	19.6%	84.1	1,095	2.2%
Simple Assault	6,426	79.1%	20.9%	483.2	6,760	-4.9%
Intimidation	288	76.4%	23.6%	21.7	299	-3.7%
Kidnaping/Abduction	42	100.0%	0.0%	3.2	44	-4.5%
Nonforcible Sex Offenses:						
Incest	2	100.0%	0.0%	0.2	3	-33.3%
Statutory Rape	57	100.0%	0.0%	4.3	53	7.5%
Crimes Against Persons Total	8,433	70.7%	29.3%	634.1	8,750	-3.6%
Crimes Against Property:						
Robbery	135	82.2%	17.8%	10.2	91	48.4%
Burglary/Breaking & Entering	1,095	59.3%	40.7%	82.3	1,211	-9.6%
Larceny/Theft Offenses	6,332	51.2%	48.8%	476.1	6,120	3.5%
Motor Vehicle Theft	416	56.0%	44.0%	31.3	414	0.5%
Arson	112	23.2%	76.8%	8.4	92	21.7%
Destruction of Property	1,751	44.8%	55.2%	131.7	1,604	9.2%
Counterfeiting/Forgery	456	90.4%	9.6%	34.3	528	-13.6%
Fraud Offenses	377	86.5%	13.5%	28.3	356	5.9%
Embezzlement	81	96.3%	3.7%	6.1	138	-41.3%
Extortion/Blackmail	6	50.0%	50.0%	0.5	1	500.0%
Bribery	1	100.0%	0.0%	0.1	1	0.0%
Stolen Property Offenses	300	73.7%	26.3%	22.6	327	-8.3%
Crimes Against Property Total	11,062	70.7%	29.3%	831.8	10,883	1.6%
Crimes Against Society:						
Drug/Narcotic Violations	5,509	84.6%	15.4%	414.2	5,244	5.1%
Drug Equipment Violations	2,186	82.8%	17.2%	164.4	2,271	-3.7%
Gambling Offenses	0	0.0%	0.0%	0.0	0	0.0%
Pornography/Obscene Material	14	78.6%	21.4%	1.1	12	16.7%
Prostitution Offenses	2	100.0%	0.0%	0.2	2	0.0%
Weapon Law Violations	616	69.5%	30.5%	46.3	602	2.3%
Crimes Against Society Total	8,327	82.1%	20.6%	626.1	8,131	2.4%
Total Group "A" Arrests	27,822	77.8%	23.9%	2092.0	27,764	0.2%

Idaho Group "B" Arrests in 2002

Group "B" Arrests	2002 Reporting	% Adult Arrests	% Juvenile Arrests	Rate per 100,000 Population*	2001 Reporting	Percent Change
Bad Checks	372	98.4%	1.6%	28.0	404	-7.9%
Curfew/Loitering/Vagrancy	782	1.8%	98.2%	58.8	873	-10.4%
Disorderly Conduct	2,231	73.3%	26.7%	167.8	2,166	3.0%
DUI	10,025	97.0%	3.0%	753.8	9,897	1.3%
Drunkenness	225	90.2%	9.8%	16.9	240	-6.3%
Nonviolent Family Viol.	416	92.8%	7.2%	31.3	538	-22.7%
Liquor Law Violations	5,236	65.8%	34.2%	393.7	5,686	-7.9%
Peeping Tom	13	92.3%	7.7%	1.0	16	-18.8%
Runaway	2,108	0.0%	100.0%	158.5	2,350	-10.3%
Trespass of Real Property	900	81.6%	18.4%	67.7	959	-6.2%
All Other Offenses	23,834	87.2%	12.8%	1792.1	24,284	-1.9%
Total Group "B" Arrests	46,142	80.8%	19.2%	3469.5	47,413	-2.7%

Weapons in Possession of Idaho Arrestees in 2002

The following depicts weapon(s) in the possession of the arrestee at the time of arrest.

Arrested For:	Other						Total
	Handgun	Rifle	Shotgun	Firearm	Knife	Club	
Murder	0	1	0	0	2	0	3
Negligent Manslaughter	0	0	0	0	0	0	0
Forcible Rape	0	0	0	0	0	0	0
Robbery	9	0	0	1	5	0	15
Aggravated Assault	43	16	9	9	103	21	201
Burglary/Breaking & Entering	4	1	1	1	5	2	14
Larceny/Theft Offenses	5	0	2	1	37	1	46
Motor Vehicle Theft	1	2	0	2	7	1	13
Arson	0	0	0	0	0	1	1
Simple Assault	6	3	2	6	25	22	64
Intimidation	0	0	0	1	5	2	8
Bribery	0	0	0	0	0	0	0
Counterfeiting/Forgery	1	0	0	0	1	0	2
Destruction of Property	3	1	3	3	12	2	24
Drug/Narcotic Violations	46	6	7	8	70	10	147
Drug Equipment Violations	9	4	3	4	31	3	54
Embezzlement	0	0	0	0	0	0	0
Extortion/Blackmail	0	0	0	0	0	0	0
Fraud Offenses	0	0	0	0	0	0	0
Gambling Offenses	0	0	0	0	0	0	0
Kidnaping/Abduction	1	1	0	0	4	0	6
Pornography/Obscene Material	0	0	0	0	0	0	0
Prostitution Offenses	0	0	0	0	0	0	0
Forcible Sodomy	0	0	0	0	0	0	0
Sexual Assault with Object	0	0	0	0	0	0	0
Forcible Fondling	0	0	0	0	1	0	1
Stolen Property Offenses	10	1	1	0	4	0	16
Weapon Law Violations	88	15	11	34	153	20	321
Bad Checks	0	0	0	0	2	0	2
Curfew/Loitering/Vagrancy	0	0	0	0	5	0	5
Disorderly Conduct	2	0	1	4	13	3	23
DUI	32	3	1	14	33	1	84
Drunkenness	0	1	0	0	1	0	2
Nonviolent Family Offenses	1	0	0	0	0	1	2
Liquor Law Violations	7	4	0	2	16	0	29
Peeping Tom	0	0	0	0	0	0	0
Runaway	1	0	0	0	0	0	1
Trespass of Real Property	0	0	0	0	2	0	2
All Other Offenses	26	5	6	5	84	4	130
Total	295	64	47	95	621	94	1,216

Jurisdictional Residency of Idaho Arrestees in 2002

This information identifies if arrestee resides within the locality where the crime was committed.

Crimes Against:	Resident	Non-Resident	Unknown
Persons	6,899	1,481	53
Property	7,566	3,349	147
Society	5,809	2,444	74
Group "B" Arrests	33,066	12,728	348
Total	53,340	20,002	622
Percentage of Total Arrests	72.1%	27.0%	0.8%

Idaho Arrests By Race & Ethnicity in 2002

Offense	White	Black	American Indian/ Alaskan Native	Asian	Unk	Hispanic	Non Hispanic	Unk
Murder	30	0	1	2	0	8	25	0
Negligent Manslaughter	1	0	0	0	0	0	1	0
Forcible Rape	111	2	1	0	3	19	94	4
Robbery	125	7	0	1	2	26	105	4
Aggravated Assault	1,044	32	26	4	13	182	898	39
Burglary/Breaking & Entering	1,049	14	17	4	11	114	932	49
Larceny/Theft Offenses	6,010	73	126	43	80	828	5,263	241
Motor Vehicle Theft	394	7	11	0	4	50	350	16
Arson	108	1	0	0	3	8	101	3
Simple Assault	6,076	99	163	25	63	787	5,412	227
Intimidation	275	4	5	1	3	30	250	8
Bribery	0	0	1	0	0	0	1	0
Counterfeiting/Forgery	439	9	0	1	7	46	385	25
Destruction of Property	1,669	14	34	6	28	215	1,453	83
Drug/Narcotic Violations	5,304	55	78	17	55	551	4,740	218
Drug Equipment Violations	2,112	13	29	4	28	164	1,928	94
Embezzlement	77	1	0	1	2	2	75	4
Extortion/Blackmail	6	0	0	0	0	0	6	0
Fraud Offenses	358	6	5	3	5	38	326	13
Gambling Offenses	0	0	0	0	0	0	0	0
Kidnaping/Abduction	41	0	1	0	0	7	34	1
Pornography/Obscene Material	14	0	0	0	0	1	13	0
Prostitution Offenses	2	0	0	0	0	0	2	0
Forcible Sodomy	11	0	0	0	1	1	10	1
Sexual Assault with Object	14	1	1	0	0	1	12	3
Forcible Fondling	307	5	1	4	3	33	271	16
Incest	2	0	0	0	0	0	2	0
Statutory Rape	52	3	1	0	1	7	48	2
Stolen Property Offenses	288	5	4	0	3	54	238	8
Weapon Law Violations	588	3	10	3	12	112	477	27
Bad Checks	361	2	0	1	8	54	285	33
Curfew/Loitering/Vagrancy	761	9	2	1	9	130	625	27
Disorderly Conduct	2,028	32	109	17	45	222	1,907	102
DUI	9,495	62	325	23	120	1,298	8,390	337
Drunkenness	184	2	34	0	5	21	194	10
Nonviolent Family Offenses	391	8	9	0	8	54	349	13
Liquor Law Violations	4,930	27	178	23	78	643	4,377	216
Peeping Tom	13	0	0	0	0	2	11	0
Runaway	2,048	26	16	6	12	271	1,786	51
Trespass of Real Property	841	10	35	3	11	80	788	32
All Other Offenses	22,785	345	399	72	233	2,854	19,849	1,131
Total	70,344	877	1,622	265	856	8,913	62,013	3,038

Idaho Adult Arrests in 2002

Adult Arrests by Gender

Offense	Male	Female
Murder	28	2
Negligent Manslaughter	1	0
Forcible Rape	97	2
Robbery	98	13
Aggravated Assault	780	120
Burglary/Breaking & Entering	550	99
Larceny/Theft Offenses	2,091	1,149
Motor Vehicle Theft	190	43
Arson	24	2
Simple Assault	3,923	1,162
Intimidation	179	41
Bribery	0	1
Counterfeiting/Forgery	233	179
Destruction of Property	670	115
Drug/Narcotic Violations	3,564	1,095
Drug Equipment Violations	1,394	416
Embezzlement	30	48
Extortion/Blackmail	2	1
Fraud Offenses	222	104
Gambling Offenses	0	0
Kidnaping/Abduction	37	5
Pornography/Obscene Material	10	1
Prostitution Offenses	1	1
Forcible Sodomy	7	0
Sexual Assault with Object	9	1
Forcible Fondling	206	6
Incest	2	0
Statutory Rape	56	1
Stolen Property Offenses	182	39
Weapon Law Violations	401	27
Bad Checks	172	194
Curfew/Loitering/Vagrancy	10	4
Disorderly Conduct	1,297	339
DUI	7,925	1,800
Drunkenness	161	42
Nonviolent Family Offenses	279	107
Liquor Law Violations	2,757	687
Peeping Tom	12	0
Runaway	0	0
Trespass of Real Property	585	149
All Other Offenses	16,306	4,469
Total	44,491	12,464

Total Adult Arrests

Reported Adult Arrests 56,955
 Change from 2001 -8%

Adult Arrests by Category

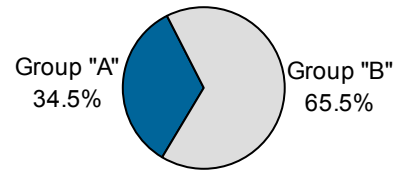

- 81.2% of violent crime arrests were adults.
- 1.2 increase in adult DUI arrests.
- 84.6% of drug/narcotic arrests were adults.
- 41.9% of adult arrests were between 18 and 24 years of age.

Total Adult Arrests 5 Year Trend

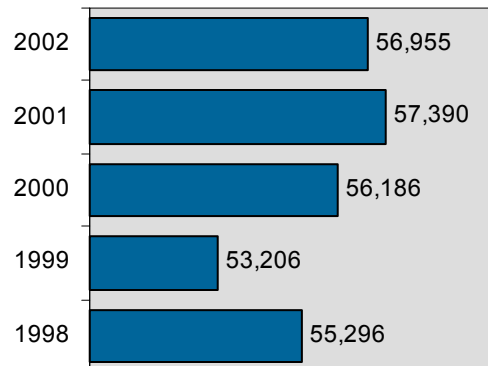

Idaho Adult Arrests by Age in 2002

Offenses	18/19	20/24	25/29	30/34	35/39	40/44	45/49	50/54	55/59	60+	Total
Murder	3	6	9	0	5	4	2	0	1	0	30
Negligent Manslaughter	0	0	0	0	0	0	1	0	0	0	1
Forcible Rape	19	30	18	15	8	4	4	0	0	1	99
Robbery	29	44	22	8	3	1	3	1	0	0	111
Aggravated Assault	77	217	145	116	122	113	49	26	14	21	900
Burglary/B & E	184	190	90	78	60	25	11	7	3	1	649
Larceny/Theft Offenses	845	839	354	323	285	219	140	102	72	61	3,240
Motor Vehicle Theft	61	58	29	33	26	13	8	3	1	1	233
Arson	5	4	3	3	5	3	1	0	1	1	26
Simple Assault	331	1,146	829	784	752	583	322	165	91	82	5,085
Intimidation	14	43	32	28	42	25	21	5	4	6	220
Bribery	0	0	0	0	0	1	0	0	0	0	1
Counterfeiting/Forgery	42	124	86	66	43	28	12	4	5	2	412
Destruction of Property	189	207	110	82	85	61	22	18	4	7	785
Drug/Narcotic Offenses	847	1,303	683	570	498	420	221	85	20	12	4,659
Drug Equipment Offenses	445	557	253	193	182	118	37	20	4	1	1,810
Embezzlement	15	19	9	12	6	7	5	4	0	1	78
Extortion/Blackmail	1	0	0	1	1	0	0	0	0	0	3
Fraud Offenses	48	107	41	39	41	20	18	4	5	3	326
Gambling Offenses	0	0	0	0	0	0	0	0	0	0	0
Kidnaping/Abduction	6	5	5	4	9	7	1	2	2	1	42
Pornography	1	1	2	3	0	1	1	1	0	1	11
Prostitution Offenses	0	0	0	0	0	1	0	1	0	0	2
Forcible Sodomy	1	0	3	1	2	0	0	0	0	0	7
Sexual Assault w/Object	1	1	2	1	0	0	2	1	1	1	10
Forcible Fondling	26	50	16	28	38	18	11	5	8	12	212
Incest	0	0	0	0	0	1	0	0	0	1	2
Statutory Rape	16	25	8	2	2	1	2	0	0	1	57
Stolen Property Offenses	45	67	34	24	24	13	8	3	2	1	221
Weapon Law Violations	91	122	52	54	40	30	17	8	6	8	428
Bad Checks	33	118	78	37	44	27	14	8	3	4	366
Curfew/Loitering/Vagrancy	8	1	0	0	2	1	0	1	0	1	14
Disorderly Conduct	215	501	249	206	156	118	96	48	27	20	1,636
DUI	640	2,083	1,377	1,142	1,178	1,303	859	552	302	289	9,725
Drunkenness	29	38	17	21	25	36	13	6	10	8	203
Nonviolent Family Offenses	15	67	64	77	60	61	20	11	5	6	386
Liquor Law Violations	1,772	998	175	111	124	114	77	37	18	18	3,444
Peeping Tom	0	8	1	2	0	0	1	0	0	0	12
Trespass of Real Property	103	141	75	86	99	98	49	46	18	19	734
All Other Offenses	2,642	5,973	3,301	2,673	2,397	1,822	988	545	230	204	20,775
Total	8,799	15,093	8,172	6,823	6,364	5,297	3,036	1,719	857	795	56,955

Idaho Juvenile Arrests in 2002

Juvenile Arrests by Gender

Offense	Male	Female
Murder	3	0
Negligent Manslaughter	0	0
Forcible Rape	18	0
Robbery	24	0
Aggravated Assault	186	33
Burglary/Breaking & Entering	394	52
Larceny/Theft Offenses	1,988	1,104
Motor Vehicle Theft	153	30
Arson	76	10
Simple Assault	982	359
Intimidation	52	16
Bribery	0	0
Counterfeiting/Forgery	24	20
Destruction of Property	797	169
Drug/Narcotic Violations	645	205
Drug Equipment Violations	289	87
Embezzlement	0	3
Extortion/Blackmail	2	1
Fraud Offenses	37	14
Gambling Offenses	0	0
Kidnaping/Abduction	0	0
Pornography/Obscene Material	0	3
Prostitution Offenses	0	0
Forcible Sodomy	5	0
Sexual Assault with Object	4	2
Forcible Fondling	100	8
Incest	0	0
Statutory Rape	0	0
Stolen Property Offenses	63	16
Weapon Law Violations	177	11
Bad Checks	4	2
Curfew/Loitering/Vagrancy	539	229
Disorderly Conduct	446	149
DUI	244	56
Drunkenness	11	11
Nonviolent Family Offenses	13	17
Liquor Law Violations	1,220	572
Peeping Tom	1	0
Runaway	805	1,303
Trespass of Real Property	130	36
All Other Offenses	2,065	994
Total	11,497	5,512

Total Juvenile Arrests

Reported Juvenile Arrests 17,009
Change from 2001 -4.4%

Under the UCR guidelines, a juvenile is counted as "arrested" when the circumstances are such that if the juvenile were an adult, an arrest would have been reported. Any situation involving a juvenile, in lieu of an actual arrest, is summoned, cited, or notified to appear before a juvenile court or similar authority for a violation of the law is reported as an arrest.

Juvenile Arrests by Category

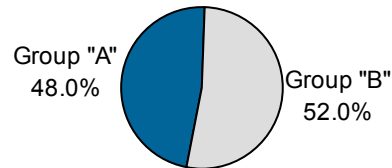

- ➔ 18.8% of violent crime arrests were juveniles.
- ➔ 41.8% of juvenile arrestees were between 13-15 years of age.
- ➔ 30.2% of juveniles arrested were handled within department (e.g., released to parents; released with warning) and not referred to other authorities, such as juvenile court.
- ➔ 34.2% of liquor law violations arrests were juveniles; down 6.2%.

Total Juvenile Arrests 5 Year Trend

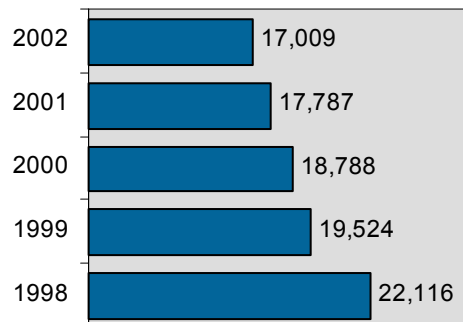

Idaho Juvenile Arrests by Age in 2002

Offenses	10 & Under	11-12	13-14	15	16	17	Total
Murder	0	0	1	0	2	0	3
Negligent Manslaughter	0	0	0	0	0	0	0
Forcible Rape	0	0	3	3	4	8	18
Robbery	1	0	3	4	9	7	24
Aggravated Assault	18	25	46	42	46	42	219
Burglary/B & E	20	50	93	84	77	122	446
Larceny/Theft Offenses	160	379	853	572	596	532	3,092
Motor Vehicle Theft	0	2	69	40	36	36	183
Arson	19	16	27	12	6	6	86
Simple Assault	130	191	364	217	208	231	1,341
Intimidation	1	7	17	11	19	13	68
Bribery	0	0	0	0	0	0	0
Counterfeiting/Forgery	0	2	5	7	8	22	44
Destruction of Property	106	151	278	126	185	120	966
Drug/Narcotic Violations	2	31	152	158	242	265	850
Drug Equipment Violations	2	6	42	73	115	138	376
Embezzlement	0	0	0	0	1	2	3
Extortion/Blackmail	0	2	0	0	1	0	3
Fraud Offenses	0	3	12	6	13	17	51
Gambling Offenses	0	0	0	0	0	0	0
Kidnaping/Abduction	0	0	0	0	0	0	0
Pornography	0	2	0	1	0	0	3
Prostitution Offenses	0	0	0	0	0	0	0
Forcible Sodomy	1	2	0	2	0	0	5
Sexual Assault w/Object	2	1	1	1	0	1	6
Forcible Fondling	8	16	44	15	12	13	108
Incest	0	0	0	0	0	0	0
Statutory Rape	0	0	0	0	0	0	0
Stolen Property Offenses	0	2	18	14	26	19	79
Weapon Law Violations	10	24	59	39	26	30	188
Bad Checks	0	2	0	0	1	3	6
Curfew/Loitering/Vagrancy	2	35	216	148	193	174	768
Disorderly Conduct	32	62	177	116	105	103	595
DUI	0	0	2	17	87	194	300
Drunkenness	0	0	3	3	3	13	22
Nonviolent Family Offenses	0	0	7	12	8	3	30
Liquor Law Violations	1	12	181	335	524	739	1,792
Peeping Tom	0	0	1	0	0	0	1
Runaways	24	99	592	481	538	374	2,108
Trespass of Real Property	3	22	47	33	32	29	166
All Other Offenses	35	138	651	577	776	882	3,059
Total	577	1,282	3,964	3,149	3,899	4,138	17,009

Idaho Adult/Juvenile Arrests 5 Year Trend

Offense	1998		1999		2000		2001		2002	
	Adult	Juvenile	Adult	Juvenile	Adult	Juvenile	Adult	Juvenile	Adult	Juvenile
Murder	35	6	20	0	12	3	21	1	30	3
Neg. Manslaughter	0	0	2	0	2	0	3	1	1	0
Forcible Rape	89	21	81	26	78	22	98	21	99	18
Robbery	68	58	71	20	68	16	72	19	111	24
Aggravated Assault	991	320	864	273	931	259	873	222	900	219
Burglary/B&E	618	737	571	622	586	614	641	570	649	446
Larceny/Theft	3,575	4,021	3,012	3,229	3,189	3,323	3,056	3,064	3,240	3,092
Motor Vehicle Theft	246	249	181	247	222	183	225	189	233	183
Arson	23	81	7	71	39	49	25	67	26	86
Simple Assault	5,558	1,533	5,221	1,418	5,560	1,360	5,430	1,330	5,085	1,341
Intimidation	239	63	215	100	225	75	225	74	220	68
Bribery	5	0	3	1	1	0	1	0	1	0
Counterfeiting/Forgery	432	93	360	64	440	57	462	66	412	44
Destruction of Property	779	1,053	778	1,024	769	787	786	818	785	966
Drug/Narcotic Viol.	4,084	980	4,345	821	4,534	815	4,336	908	4,659	850
Drug Equipment Viol.	1,686	446	1,751	508	2,050	473	1,834	437	1,810	376
Embezzlement	170	17	135	15	129	28	123	15	78	3
Extortion/Blackmail	3	1	1	2	2	0	0	1	3	3
Fraud Offenses	270	57	256	45	276	58	308	48	326	51
Gambling Offenses	0	0	0	0	0	0	0	0	0	0
Kidnaping/Abduction	56	8	48	7	54	12	41	3	42	0
Pornography	15	2	4	2	5	2	12	0	11	3
Prostitution Offenses	1	0	5	2	6	0	2	0	2	0
Forcible Sodomy	4	13	8	6	10	2	9	7	7	5
Sexual Assault w/Object	7	0	5	1	3	1	4	1	10	6
Forcible Fondling	176	108	186	108	176	116	205	125	212	108
Incest	4	1	3	2	5	0	3	0	2	0
Statutory Rape	60	0	52	0	45	0	53	0	57	0
Stolen Property	264	145	210	102	194	108	239	88	221	79
Weapon Law Violations	459	225	380	199	422	222	411	191	428	188
Bad Checks	466	5	416	16	385	5	401	3	366	6
Curfew/Loiter/Vagrancy	9	1,229	13	1,113	14	1,033	8	865	14	768
Disorderly Conduct	1,543	526	1,456	546	1,511	556	1,503	663	1,636	595
DUI	10,560	321	10,519	317	9,882	286	9,610	287	9,725	300
Drunkenness	140	16	211	18	385	28	214	26	203	22
Nonviolent Family	446	26	461	22	388	24	490	48	386	30
Liquor Law Violations	4,516	2,329	4,026	2,342	3,800	2,275	3,775	1,911	3,444	1,792
Peeping Tom	9	4	8	2	13	0	10	6	12	1
Runaway	n/a	2,868	n/a	2,558	n/a	2,490	n/a	2,350	n/a	2,108
Trespass	928	270	763	185	669	226	756	203	734	166
All Other Offenses	16,762	4,284	16,558	3,490	19,106	3,280	21,125	3,159	20,775	3,059
Total	55,296	22,116	53,206	19,524	56,186	18,788	57,390	17,787	56,955	17,009
Total Arrests		77,412		72,730		74,974		75,177		73,964

Hate Crime in Idaho

“Morally, we all recognize hate as an evil, and we have long struggled as a society to understand hate as a sickness, but legally we must increasingly confront hate as a vicious breaking of the law.”

Attorney General Dick Thornbury

Hate Crime in Idaho for 2002

Definition

- A criminal offense committed against a person or property which is motivated in whole or in part, by the offender's bias against a race/national origin, religion, sexual-orientation, mental/physical disability or ethnicity -

Hate Crime

Reported Incidents	44
Change from 2001	33.3%
Rate per 100,000*	3.3
Incidents Cleared	29.5%

Idaho was one of the first twelve states to pass legislation regarding malicious harassment. Idaho Code 18-7902 and 67-2915 depict policy on hate crime, its collection and reporting. Idaho gathers hate crime information as an additional element and/or characteristic of the offenses reported by law enforcement.

Hate crime incidents are identified on the subjective motivation of the offender(s). Law enforcement investigations solely determine the sufficient objective facts to lead to a reasonable and prudent conclusion that the offender's actions were motivated by bias against a racial, religious, ethnic/national origin, mental/physical disability, or sexual-orientation group.

Accurate data collection for hate crime depends heavily on proper training of law enforcement to recognize such incidents and the cooperation and desire of law enforcement communities to report these offenses without the influence of special interest groups, media, and politics. Training material for recognizing and reporting hate crime has been distributed to all law enforcement departments.

Information derived from the following indicators can establish supportive facts to correctly identify hate bias motivation.

- * Bias-related drawings, markings, symbols, or graffiti were left at the crime scene.
- * Bias-related oral comments, written statements, or gestures made by the offender which indicate his/her bias.
- * The incident coincided with a holiday relating to, or a date of particular significance to, a race, religion, disability, ethnicity, or sexual-orientation.
- * The offender and the victim were of different race, religion, ethnicity, or sexual-orientation.
- * Certain objects, items, or things which indicate bias were used in the commission of the crime.
- * The victim is a member and/or engaged in activities promoting a racial, religious, disability, ethnic, or sexual orientation group.
- * Several incidents occurred in the same locality, at or about the same time, and the victims were all of the same race, religion, disability, ethnicity, or sexual-orientation.

➔ 43.3% of victims of hate crimes against persons knew the offender(s).

➔ 13.6% of hate crime incidents were committed by multiple offenders.

Hate Crime Incidents
5 Year Trend

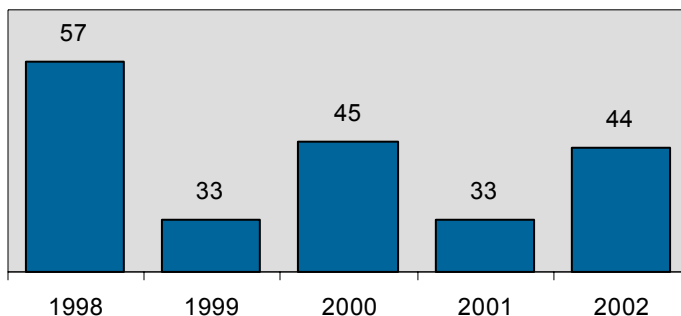

* Adjusted population base: 1,329,920

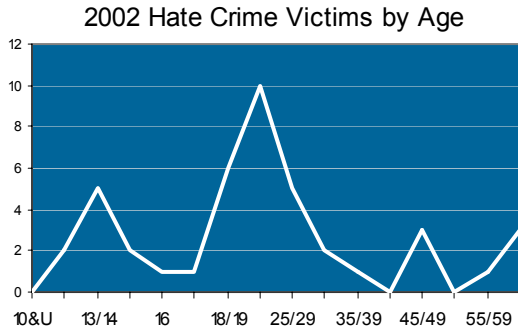

Reported Offenses of Hate Crime Incidents

Offense	Reported
Simple Assault	13
Destruction of Property	12
Intimidation	11
Aggravated Assault	3
Larceny/Theft Offenses	3
Arson	2
Burglary	1

Idaho Hate Crime by Motivation in 2002

Nature	Type Motivation	Reported
Racial	Anti Black	7
	Anti American Indian/Alaskan	3
	Anti Multi Racial	0
	Anti White	5
	Anti Asian	1
Ethnicity	Anti Hispanic	8
	Anti Other Ethnicity	3
Sexual Orientation	Anti Male Homosexual	1
	Anti Homosexual	1
	Anti Female Homosexual	1
	Anti Heterosexual	0
	Anti Bisexual	0
Religion	Anti Other Religion	6
	Anti Islamic	2
	Anti Jewish	3
	Anti Protestant	1
	Anti Catholic	1
	Anti Multi Religion	1
	Anti Atheist/Agnostic	0
	Disability	Anti Physically Disabled
Anti Mentally Disabled		0
Total		44

Distribution of Hate Crime for 2002

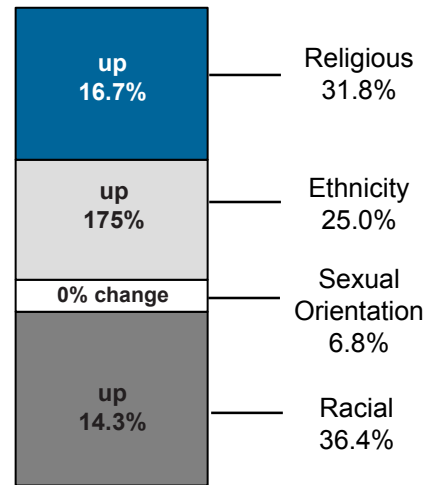

Hate Crime by Victim Type Category

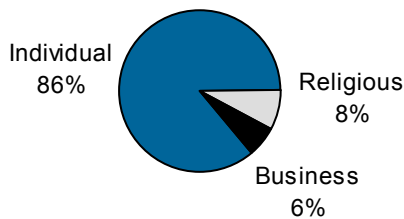

➔ 30.0% of hate crimes against persons were female.

➔ Vandalized property as a result of hate crimes amounted to a \$27,006 loss.

Idaho Hate Crime in 2002
by Counties

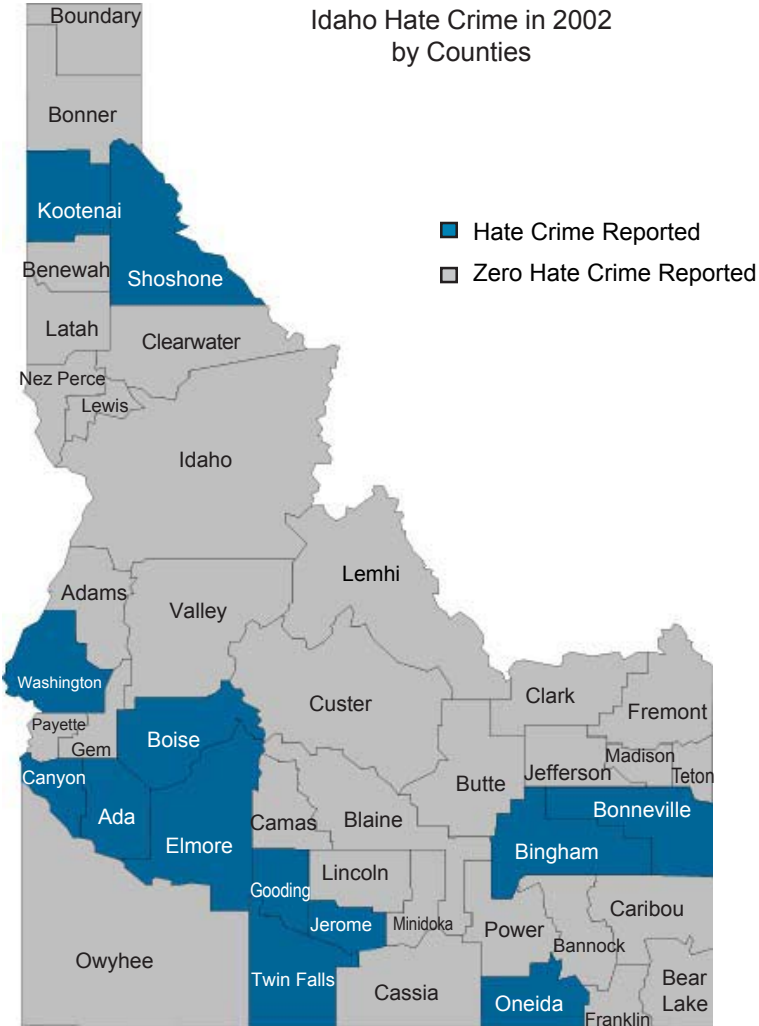

Reporting Agencies

Agency	Incidents
Boise PD	12
Twin Falls PD	6
Wendell PD	6
Coeur d'Alene PD	5
Nampa PD	4
Idaho Falls PD	2
Weiser PD	2
Boise Co SO	1
Elmore Co SO	1
Jerome PD	1
Mountain Home PD	1
Oneida Co SO	1
Shelley PD	1
Shoshone Co SO	1

Hate Crime by Location

Location	Reported
Residence	15
School/College	7
Highway/Street	7
Bar/Night Club	3
Other	3
Church	2
Discount/Dept Store	2
Parking Lot/Garage	2
Commercial/Office Building	1
Specialty Store	1
Government Building	1

Hate Crime by Month in 2002

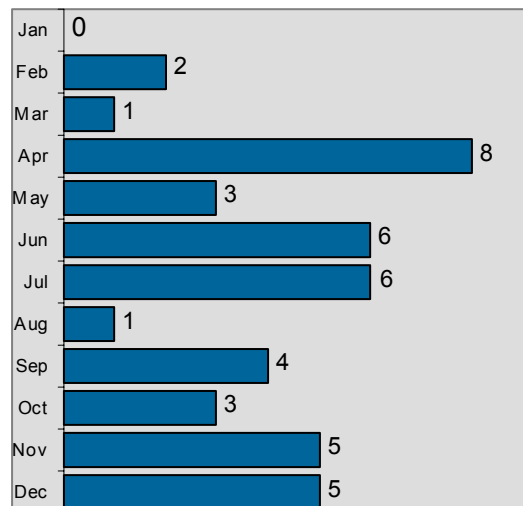

Idaho Law Enforcement Officers Assaulted

*"It is critical to recognize that the constitution does not require officers to assume greater risks than those inherent in the job."
Supreme Court*

Idaho Law Enforcement Officers Assaulted in 2002

Officers Assaulted

Assaults Reported	191
Change from 2001	-9.0%
Cleared Incidents	88.0%

→ During the year 2002, zero Idaho law enforcement officers were killed in the line of duty.

Today the ambitious young person who considers a career in law enforcement must also consider the risk of being killed or assaulted by a member of the society they are sworn to protect.

Data collection on officers killed or assaulted includes aggravated assaults which result in serious injury or in which a weapon was used which could have caused serious injury or death. The reporting of simple assault incidents are excluded where mere verbal abuse or minor resistance to an arrest exist.

Assaults by Jurisdiction

County Officers	23.0%
City Officers	74.4%
State Officers	2.6%

Assaults on Officers by Time of Day

	Distribution
12 am - 4 am	24.6%
4 am - 8 am	4.7%
8 am - 12 pm	8.9%
12 pm - 4 pm	15.7%
4 pm - 8 pm	21.0%
8 pm - 12 am	25.1%

→ In 2002, the assault rate calculated at 7.9 per 100 sworn officers.

→ 3.0% of total aggravated assault offenses were against law enforcement officers.

Total Officers Assaulted in Idaho
5 Year Trend

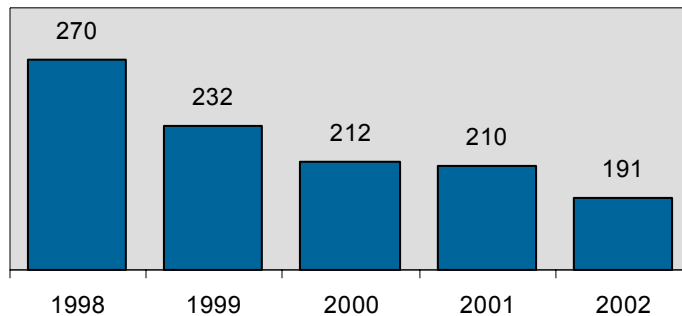

* Adjusted population base: 1,329,920

**Idaho Law Officers Killed
in the Line of Duty by
Reporting Year**

1904	1
1918	1
1924	2
1928	3
1931	1
1934	2
1935	2
1938	1
1939	2
1940	2
1945	1
1946	1
1951	1
1957	1
1962	1
1964	1
1965	2
1966	1
1967	1
1968	2
1969	1
1970	2
1971	2
1972	2
1974	1
1976	1
1979	1
1981	2
1985	1
1989	3
1992	1
1994	1
1995	1
1997	1
1998	1
2001	2
Total	52

**Law Enforcement Officers Assaulted in Idaho
5 Year Trend**

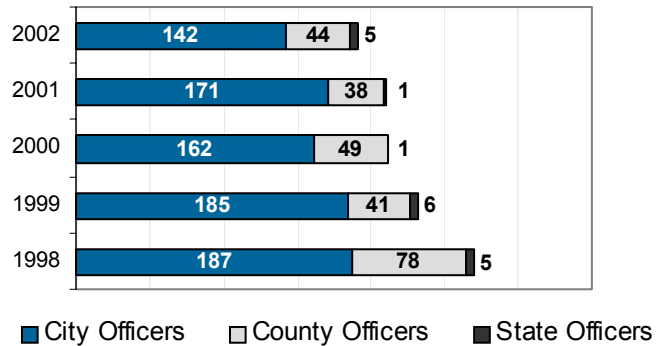

Type of Law Enforcement Officer Activity	# of Assaulted Officers
Responding to "disturbance" calls	67
Traffic pursuits and stops	35
Attempting other arrests	28
All other activity	26
Handling, transporting, custody of prisoners	20
Investigating suspicious persons or circumstances	10
Burglaries in progress or pursuing burglary suspects	3
Mentally deranged	2
Robberies in progress or pursuing robbery suspects	0
Civil disorder (riots, etc.)	0
Ambush-no warning	0

**Idaho Law Enforcement Officers
Assaulted by Month in 2002**

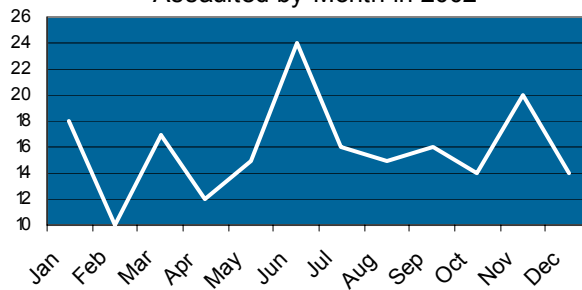

National Facts on Officers Assaulted in 2001

Source: 2001 Law Enforcement Officers Killed and Assaulted,
U.S. Department of Justice Federal Bureau of Investigation

➔ 70 law enforcement officers killed in the line of duty*.

➔ Average of 12.2 per 100 officers were assaulted.

➔ 29.0% officers assaulted were injured.

*An additional 72 officers were killed in the line of duty as a result of the terrorist attack on September 11, 2001. For trending purposes, this additional count is excluded from statistical calculations.

**Idaho Law Enforcement Officers Assaulted
by Agency-County for 2002**

Ada Co SO	11	Boundary Co SO	0	Gooding Co SO	0	Nez Perce Co SO	0
Boise PD	50	Bonnets Ferry PD	1	Gooding PD	0	Lewiston PD	5
Garden City PD	15	Boundary Co Total	1	Hagerman PD	0	Nez Perce Co Total	5
Meridian PD	0			Wendell PD	0		
Ada Co Total	76	Butte Co Total	0	Gooding Co Total	0	Oneida Co Total	0
Adams Co Total	0	Camas Co Total	0	Idaho Co SO	0	Owyhee Co SO	0
				Cottonwood PD	0	Homedale PD	0
Bannock Co SO	5	Canyon Co SO	12	Grangeville PD	0	Owyhee Co Total	0
Chubbuck PD	2	Caldwell PD	0	Idaho Co Total	0		
Pocatello PD	5	Nampa PD	15			Payette Co SO	0
Bannock Co Total	12	Parma PD	0	Jefferson Co SO	0	Fruitland PD	1
		Wilder PD	0	Rigby PD	0	Payette PD	0
Bear Lake Co SO	0	Canyon Co Total	27	Jefferson Co Total	0	Payette Co Total	1
Montpelier PD	0						
Bear Lake Co Total	0	Caribou Co SO	0	Jerome Co SO	1	Power Co SO	0
		Soda Springs PD	0	Jerome PD	0	American Falls PD	0
Benewah Co SO	0	Caribou Co Total	0	Jerome Co Total	1	Power Co Total	0
St. Maries PD	0						
Benewah Co Total	0	Cassia Co Total	0	Kootenai Co SO	7	Shoshone Co SO	0
				Coeur d' Alene PD	11	Kellogg PD	0
Bingham Co SO	2	Clark Co Total	0	Post Falls PD	1	Osburn PD	0
Aberdeen PD	0			Rathdrum PD	0	Pinehurst PD	0
Blackfoot PD	4	Clearwater Co SO	0	Spirit Lake PD	1	Smelterville PD	0
Shelley PD	2	Orofino PD	0	Kootenai Co Total	20	Shoshone Co Total	0
Bingham Co Total	8	Clearwater Co Total	0				
				Latah Co SO	0	Teton Co Total	0
Blaine Co SO	1	Custer Co SO	0	Moscow PD	0		
Bellevue Marshal	NR	Challis PD	0	Latah Co Total	0	Twin Falls Co SO	0
Hailey PD	0	Custer Co Total	0			Buhl PD	0
Ketchum PD	0			Lemhi Co Total	NR	Filer PD	0
Sun Valley PD	0	Elmore Co SO	0			Twin Falls PD	23
Blaine Co Total	1	Mountain Home PD	4	Lewis Co SO	0	Twin Falls Co Total	23
		Elmore Co Total	4	Kamiah Marshal	0		
Boise Co SO	0			Lewis Co Total	0	Valley Co SO	0
Idaho City PD	0	Franklin Co SO	0			Cascade PD	0
Boise Co Total	0	Preston PD	0	Lincoln Co Total	0	McCall PD	0
		Franklin Co Total	0			Valley Co Total	0
Bonner Co SO	5			Madison Co SO	0		
Ponderay PD	0	Fremont Co SO	0	Rexburg PD	0	Washington Co SO	0
Sandpoint PD	0	St. Anthony PD	0	Madison Co Total	0	Weiser PD	2
Bonner Co Total	5	Fremont Co Total	0			Washington Co Total	2
				Minidoka Co SO	0		
Bonneville Co SO	0	Gem Co SO	0	Heyburn PD	0	Idaho State Police	5
Idaho Falls PD	0	Emmett PD	0	Rupert PD	0		
Bonneville Co Total	0	Gem Co Total	0	Minidoka Co Total	0	State Total	191

Idaho Reporting Agency/County Information

“The purpose of reporting UCR data is to depict the nature and volume of crime in a particular community.....known to law enforcement and not the findings of the court, coroner, jury, or decision of a prosecutor.”

NIBRS Handbook

Idaho UCR-NIBRS Participation in 2002 Crime Reported Population Base

County	Population*	Crime Reporting Population	% of Reporting Population
Ada	311,877	311,877	100.0%
Adams	3,603	3,603	100.0%
Bannock	78,320	78,320	100.0%
Bear Lake	6,645	6,645	100.0%
Benewah	9,506	9,506	100.0%
Bingham	43,257	43,257	100.0%
Blaine	19,684	17,739	90.1%
Boise	6,913	6,913	100.0%
Bonner	38,178	38,178	100.0%
Bonneville	85,530	85,530	100.0%
Boundary	10,231	10,231	100.0%
Butte	3,005	3,005	100.0%
Camas	1,027	1,027	100.0%
Canyon	136,233	136,233	100.0%
Caribou	7,570	7,570	100.0%
Cassia	22,197	22,197	100.0%
Clark	1,059	1,059	100.0%
Clearwater	9,256	9,256	100.0%
Custer	4,500	4,500	100.0%
Elmore	30,193	30,193	100.0%
Franklin	11,742	11,742	100.0%
Fremont	12,250	12,250	100.0%
Gem	15,734	15,734	100.0%
Gooding	14,671	14,671	100.0%
Idaho	16,076	16,076	100.0%
Jefferson	19,853	19,853	100.0%
Jerome	19,011	19,011	100.0%
Kootenai	112,648	112,648	100.0%
Latah	36,209	36,209	100.0%
Lemhi	8,091	0	0.0%
Lewis	3,883	3,883	100.0%
Lincoln	4,191	4,191	100.0%
Madison	28,468	28,468	100.0%
Minidoka	20,909	20,909	100.0%
Nez Perce	38,774	37,599	97.0%
Oneida	4,276	4,276	100.0%
Owyhee	11,032	11,032	100.0%
Payette	21,329	21,329	100.0%
Power	7,813	7,813	100.0%
Shoshone	14,273	14,273	100.0%
Teton	6,217	6,217	100.0%
Twin Falls	66,628	66,628	100.0%
Valley	7,929	7,929	100.0%
Washington	10,340	10,340	100.0%
Statewide	1,341,131	1,329,920	99.2%

In an effort to depict the nature and volume of crime in a particular community and avoid data being reported more than once, jurisdictional reporting guidelines are established for law enforcement agencies participating in the Uniform Crime Reporting Program.

- ➔ City law enforcement agencies report offenses that occur within their city limits.
- ➔ County and state law enforcement agencies report offenses that occur outside the city limits.
- ➔ When two or more law enforcement agencies respond and/or are involved in an investigation of the same offense, or share respective jurisdictions under agreement, the “primary” or “lead” investigative agency will report the incident.
- ➔ Agencies report only those arrests made for offenses committed within their own jurisdictions.
- ➔ Recovery of property is reported only by the agency that first reported it missing and/or stolen, regardless of who or what agency recovered it.
- ➔ If an agency refers an investigation to another law enforcement agency, the original reporting of the incident is transferred to the receiving agency, unless otherwise specified by an agreement between the agencies.
- ➔ Federal agencies report offenses within their investigative jurisdictions if they are not being reported by a local/state law enforcement agency.

*Population figures are furnished by the U.S. Census Bureau.

Idaho Group "A" Crime Rate Ranking in 2002 per 100,000 population*

Total County	
County	Rate
Valley	9383
Canyon	8788
Twin Falls	8741
Ada	8294
Bonneville	8005
Bannock	7929
Kootenai	7783
Nez Perce	7213
Jerome	7101
Cassia	6888
Owyhee	6590
Payette	6555
Shoshone	5955
Blaine	5947
Elmore	5551
Bonner	5346
Power	5056
Adams	4913
Bingham	4795
Washington	4381
Gem	4373
Gooding	4369
Boundary	4281
Lewis	4249
Latah	4156
Minidoka	4113
Benewah	4008
Clark	3966
Clearwater	3814
Custer	3756
Caribou	3659
Oneida	3461
Idaho	3440
Boise	3313
Teton	3233
Madison	2705
Jefferson	2272
Butte	2063
Fremont	1910
Franklin	1644
Bear Lake	512
Lincoln	263
Camas	97
Lemhi	NR

Police Department			
Agency	Rate	Agency	Rate
Ponderay	24962	Buhl	6586
Garden City	18861	Sun Valley	6491
McCall	15787	Kellogg	6285
Caldwell	14718	Meridian	6189
Twin Falls	13204	Weiser	5616
Coeur d'Alene	12546	Hagerman	5588
Chubbuck	12433	St. Anthony	5572
Jerome	11620	Cascade	5416
Nampa	11101	Smelterville	5341
Homedale	10802	Kamiah Marshal	5241
Mountain Home	10512	Moscow	5234
Ketchum	10215	Rigby	5084
Payette	10149	Filer	4884
Bonnors Ferry	10088	Idaho City	4852
Blackfoot	9891	Spirit Lake	4839
Wendell	9740	St. Maries	4838
Idaho Falls	9580	Challis	4565
Boise	9149	Soda Springs	4508
Emmett	9033	Shelley	4175
Grangeville	8729	Aberdeen	3566
Fruitland	7862	Rexburg	3366
Lewiston	7861	Orofino	3327
Pocatello	7832	Osburn	3246
Rupert	7657	Pinehurst	3138
Sandpoint	7128	Preston	2927
Gooding	7127	Heyburn	2662
Kimberly	7085	Rathdrum	2505
Post Falls	7037	Wilder	2112
Hailey	6987	Cottonwood	1636
Parma	6976	Montpelier	728
American Falls	6923	Bellevue Marshal	n/a

Sheriff Office	
Agency	Rate
Valley	7328
Shoshone	7082
Cassia	6888
Bonneville	5493
Ada	5454
Kootenai	5377
Owyhee	5278
Bannock	5245
Adams	4913
Bonner	4505
Clearwater	4092
Clark	3966
Lewis	3805
Jerome	3773
Benewah	3670
Canyon	3607
Custer	3541
Nez Perce	3484
Oneida	3461
Payette	3434
Teton	3233
Boise	3199
Washington	2957
Caribou	2927
Bingham	2906
Blaine	2857
Power	2815
Minidoka	2755
Twin Falls	2506
Elmore	2478
Latah	2475
Boundary	2295
Idaho	2085
Butte	2063
Jefferson	1750
Gem	1732
Madison	1588
Gooding	1452
Franklin	740
Fremont	467
Bear Lake	346
Lincoln	263
Camas	97

Group "A" Crime Rate Comparison Top Five in 2001

<u>Total County</u>	<u>Police</u>	<u>Sheriff</u>
Twin Falls	Ponderay	Cassia
Bannock	Garden City	Bannock
Canyon	McCall	Shoshone
Ada	Caldwell	Ada
Kootenai	Coeur d'Alene	Valley

*Crime rate is calculated by the total number of Group "A" offenses reported under NIBRS.

Crime Rates

5 year trend



County Totals

Rate per 100,000 population*

Ada

Year	NIBRS	% Change	Summary
1998	8821	3.3%	4433
1999	7868	-10.8%	3936
2000	7902	0.4%	3870
2001	8092	2.4%	4011
2002	8294	2.5%	4089

Blaine

Year	NIBRS	% Change	Summary
1998	5937	-9.1%	2860
1999	5924	-0.2%	2791
2000	5134	-13.3%	2159
2001	5627	9.6%	2290
2002	5947	5.7%	2447

Camas

Year	NIBRS	% Change	Summary
1998	1285	-72.2%	1051
1999	580	-54.9%	348
2000	706	21.7%	303
2001	395	-44.1%	198
2002	97	-75.4%	97

Adams

Year	NIBRS	% Change	Summary
1998	5663	44.6%	2296
1999	6374	12.6%	2968
2000	3884	-39.1%	1582
2001	3917	0.8%	1860
2002	4913	25.4%	2359

Boise

Year	NIBRS	% Change	Summary
1998	3232	-17.9%	1861
1999	3417	5.7%	1516
2000	3418	0.0%	1514
2001	3921	14.7%	1895
2002	3313	-15.5%	1620

Canyon

Year	NIBRS	% Change	Summary
1998	8646	-6.9%	4428
1999	8239	-4.7%	4169
2000	8122	-1.4%	4117
2001	8200	1.0%	4154
2002	8788	7.2%	4476

Bannock

Year	NIBRS	% Change	Summary
1998	8726	-3.6%	3922
1999	7105	-18.6%	3088
2000	8169	15.0%	3405
2001	8204	0.4%	3339
2002	7929	-3.4%	3058

Bonner

Year	NIBRS	% Change	Summary
1998	6037	-14.1%	2922
1999	5208	-13.7%	2550
2000	5324	2.2%	2612
2001	6340	19.1%	2835
2002	5346	-15.7%	2397

Caribou

Year	NIBRS	% Change	Summary
1998	3895	-9.5%	1441
1999	4547	16.7%	1295
2000	5463	20.1%	1657
2001	3701	-32.3%	1287
2002	3659	-1.1%	1189

Bear Lake

Year	NIBRS	% Change	Summary
1998	1108	22.6%	823
1999	916	-17.3%	601
2000	1186	29.5%	608
2001	871	-26.6%	443
2002	512	-41.2%	316

Bonneville

Year	NIBRS	% Change	Summary
1998	9796	1.8%	4818
1999	8779	-10.4%	3921
2000	8653	-1.4%	3700
2001	7280	-15.9%	3159
2002	8005	10.0%	3564

Cassia

Year	NIBRS	% Change	Summary
1998	8251	-14.8%	4417
1999	7565	-8.3%	3860
2000	7079	-6.4%	3525
2001	6760	-4.5%	3037
2002	6888	1.9%	2942

Benewah

Year	NIBRS	% Change	Summary
1998	6511	7.3%	2218
1999	4930	-24.3%	1798
2000	5049	2.4%	1701
2001	4625	-8.4%	1378
2002	4008	-13.3%	1241

Boundary

Year	NIBRS	% Change	Summary
1998	3945	-8.3%	1903
1999	3726	-5.6%	1573
2000	3931	5.5%	1601
2001	3910	-0.5%	1300
2002	4281	9.5%	1427

Clark

Year	NIBRS	% Change	Summary
1998	5294	-16.4%	2000
1999	4274	-19.3%	2025
2000	4012	-6.1%	1957
2001	3835	-4.4%	2397
2002	3966	3.4%	1889

Bingham

Year	NIBRS	% Change	Summary
1998	4582	-7.3%	2171
1999	4605	0.5%	2190
2000	5053	9.7%	2252
2001	4375	-13.4%	1638
2002	4795	9.6%	1796

Butte

Year	NIBRS	% Change	Summary
1998	2006	41.7%	878
1999	2071	3.2%	1036
2000	3794	83.2%	1345
2001	1824	-51.9%	676
2002	2063	13.1%	965

Clearwater

Year	NIBRS	% Change	Summary
1998	3311	-18.7%	1291
1999	3332	0.6%	1181
2000	3695	10.9%	1590
2001	3455	-6.5%	1349
2002	3814	10.4%	1631

*NIBRS crime rate, calculated by the total number of Group "A" offenses. Summary crime rate, calculated by the total number of Part 1 offenses, which is only provided for comparison purposes with non-NIBRS states.

Crime Rates

5 year trend



County Totals

Rate per 100,000 population*

Custer

Year	NIBRS	% Change	Summary
1998	2878	-20.5%	1346
1999	1984	-31.1%	1004
2000	2441	23.0%	1221
2001	2233	-8.5%	1083
2002	3756	68.2%	1800

Idaho

Year	NIBRS	% Change	Summary
1998	4674	-16.2%	1776
1999	4176	-10.7%	1518
2000	3643	-12.8%	1418
2001	2993	-17.8%	1181
2002	3440	14.9%	1288

Lincoln

Year	NIBRS	% Change	Summary
1998	983	56.0%	750
1999	673	-31.5%	414
2000	454	-32.5%	189
2001	1110	144.5%	740
2002	263	-76.3%	119

Elmore

Year	NIBRS	% Change	Summary
1998	6252	0.4%	2572
1999	6270	0.3%	2796
2000	5901	-5.9%	2671
2001	5306	-10.1%	2075
2002	5551	4.6%	2342

Jefferson

Year	NIBRS	% Change	Summary
1998	2932	5.7%	1357
1999	3933	34.1%	1597
2000	3425	-12.9%	1420
2001	3058	-10.7%	1365
2002	2272	-25.7%	1138

Madison

Year	NIBRS	% Change	Summary
1998	4071	-12.5%	2228
1999	2944	-27.7%	1462
2000	3076	4.5%	1402
2001	2899	-5.8%	1284
2002	2705	-6.7%	1279

Franklin

Year	NIBRS	% Change	Summary
1998	4260	24.8%	1848
1999	3040	-28.6%	1379
2000	1942	-36.1%	777
2001	1539	-20.8%	631
2002	1644	6.8%	843

Jerome

Year	NIBRS	% Change	Summary
1998	8338	12.5%	4158
1999	5962	-28.5%	2836
2000	6395	7.3%	3233
2001	6612	3.4%	3429
2002	7101	7.4%	3261

Minidoka

Year	NIBRS	% Change	Summary
1998	5563	-15.3%	2655
1999	5504	-1.1%	2346
2000	4774	-13.3%	1948
2001	4671	-2.2%	1976
2002	4113	-11.9%	1645

Fremont

Year	NIBRS	% Change	Summary
1998	3624	9.9%	1524
1999	2104	-41.9%	701
2000	2352	11.8%	939
2001	2636	12.1%	937
2002	1910	-27.5%	718

Kootenai

Year	NIBRS	% Change	Summary
1998	8888	-4.0%	4632
1999	7963	-10.4%	3787
2000	8495	6.7%	4154
2001	7895	-7.1%	3931
2002	7783	-1.4%	3932

Nez Perce

Year	NIBRS	% Change	Summary
1998	8907	-7.7%	4423
1999	7882	-11.5%	3737
2000	7840	-0.5%	3804
2001	7836	-0.1%	3667
2002	7213	-8.0%	3670

Gem

Year	NIBRS	% Change	Summary
1998	3937	-8.8%	1458
1999	3796	-3.6%	1405
2000	3551	-6.5%	1258
2001	4252	19.7%	1503
2002	4373	2.8%	1297

Latah

Year	NIBRS	% Change	Summary
1998	5384	-1.9%	2706
1999	4064	-24.5%	2122
2000	4328	6.5%	2130
2001	3939	-9.0%	1991
2002	4156	5.5%	2174

Oneida

Year	NIBRS	% Change	Summary
1998	4933	18.1%	2184
1999	5355	8.6%	1720
2000	4509	-15.8%	1721
2001	4085	-9.4%	1662
2002	3461	-15.3%	1286

Gooding

Year	NIBRS	% Change	Summary
1998	4804	-12.8%	2366
1999	4402	-8.4%	1880
2000	3299	-25.1%	1250
2001	3910	18.5%	1612
2002	4369	11.7%	1949

Lewis

Year	NIBRS	% Change	Summary
1998	2227	-51.7%	823
1999	2670	19.9%	1004
2000	3336	24.9%	1174
2001	2588	-22.4%	1020
2002	4249	64.2%	1777

Owyhee

Year	NIBRS	% Change	Summary
1998	5054	-25.4%	2561
1999	4269	-15.5%	1910
2000	5581	30.7%	2659
2001	4859	-12.9%	2126
2002	6590	35.6%	3064

*NIBRS crime rate, calculated by the total number of Group "A" offenses. Summary crime rate, calculated by the total number of Part 1 offenses, which is only provided for comparison purposes with non-NIBRS states.

Crime Rates

5 year trend



County Totals

Rate per 100,000 population*

Payette

Year	NIBRS	% Change	Summary
1998	7469	-2.7%	3282
1999	6104	-18.3%	2354
2000	6410	5.0%	2843
2001	6107	-4.7%	2613
2002	6555	7.3%	3048

Teton

Year	NIBRS	% Change	Summary
1998	4413	16.3%	1595
1999	4203	-4.8%	1950
2000	4217	0.3%	2200
2001	3560	-15.6%	2074
2002	3233	-9.2%	1528

Washington

Year	NIBRS	% Change	Summary
1998	3610	-7.7%	1552
1999	2789	-22.7%	1100
2000	3859	38.4%	1804
2001	4143	7.4%	2111
2002	4381	5.7%	2273

Power

Year	NIBRS	% Change	Summary
1998	7289	-11.4%	3288
1999	6001	-17.7%	2871
2000	5758	-4.0%	2746
2001	7069	22.8%	3365
2002	5056	-28.5%	2099

Twin Falls

Year	NIBRS	% Change	Summary
1998	10814	-14.4%	5662
1999	8707	-19.5%	4383
2000	8677	-0.3%	4172
2001	8565	-1.3%	4274
2002	8741	2.1%	4230

Shoshone

Year	NIBRS	% Change	Summary
1998	9456	14.0%	4718
1999	7297	-22.8%	2895
2000	7596	4.1%	2498
2001	6096	-19.7%	2418
2002	5955	-2.3%	2382

Valley

Year	NIBRS	% Change	Summary
1998	7428	-14.6%	3209
1999	8265	11.3%	3716
2000	7764	-6.1%	3019
2001	7720	-0.6%	3201
2002	9383	21.5%	4603

County Total
Average Group "A" Crime Rate
5 Year Trend

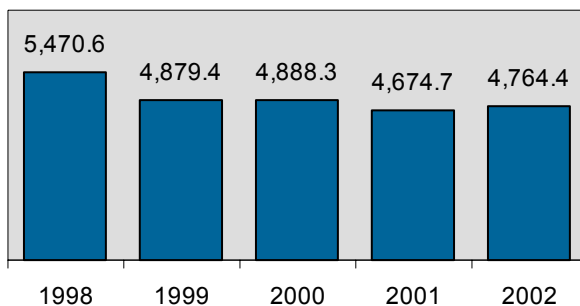

County Total Crime Rate by Region
Percent Change from 2002

- Region 1 ↓ down 3.8%
- Region 2 ↑ up .3%
- Region 3 ↑ up 4.6%
- Region 4 ↑ up 1.1%
- Region 5 ↓ down 2.0%
- Region 6 ↑ up 4.9%

*NIBRS crime rate, calculated by the total number of Group "A" offenses. Summary crime rate, calculated by the total number of Part 1 offenses, which is only provided for comparison purposes with non-NIBRS states.

Crime Rates

5 year trend



Police Departments

Rate per 100,000 population*

Aberdeen PD

Year	NIBRS	% Change	Summary
1998	5727	20.1%	2454
1999	4771	-16.7%	3408
2000	3750	-21.4%	2120
2001	4260	13.6%	1544
2002	3566	-16.3%	1101

Buhl PD

Year	NIBRS	% Change	Summary
1998	15153	22.2%	7449
1999	12600	-16.8%	5643
2000	7353	-41.6%	3312
2001	8088	10.0%	4204
2002	6586	-18.6%	3463

Cottonwood PD

Year	NIBRS	% Change	Summary
1998	1309	n/a	604
1999	6045	361.8%	2254
2000	n/a	n/a	n/a
2001	1141	n/a	311
2002	1636	43.4%	920

American Falls PD

Year	NIBRS	% Change	Summary
1998	10049	-16.6%	4127
1999	8173	-18.7%	3871
2000	6738	-17.6%	3041
2001	9435	40.0%	4289
2002	6923	-26.6%	2699

Caldwell PD

Year	NIBRS	% Change	Summary
1998	14901	8.8%	7417
1999	12620	-15.3%	6191
2000	12100	-4.1%	6058
2001	13452	11.2%	7073
2002	14718	9.4%	8115

Emmett PD

Year	NIBRS	% Change	Summary
1998	6607	3.3%	2661
1999	7532	14.0%	3368
2000	7213	-4.2%	2914
2001	8600	19.2%	3211
2002	9033	5.0%	2847

Bellevue Marshal

Year	NIBRS	% Change	Summary
1998	4167	73.8%	2018
1999	3884	-6.8%	801
2000	4584	18.0%	1279
2001	4700	2.5%	1410
2002	n/a	n/a	n/a

Cascade PD

Year	NIBRS	% Change	Summary
1998	5297	-35.8%	2009
1999	9972	88.3%	5550
2000	6018	-39.7%	2407
2001	5697	-5.3%	2161
2002	5416	-4.9%	1934

Filer PD

Year	NIBRS	% Change	Summary
1998	4950	13.3%	2121
1999	4212	-14.9%	1616
2000	2469	-41.4%	803
2001	2298	-6.9%	605
2002	4884	112.5%	1549

Blackfoot PD

Year	NIBRS	% Change	Summary
1998	10030	4.2%	4902
1999	9813	-2.2%	4676
2000	9655	-1.6%	4319
2001	8912	-7.7%	3253
2002	9891	11.0%	4242

Challis PD

Year	NIBRS	% Change	Summary
1998	n/a	n/a	n/a
1999	n/a	n/a	n/a
2000	n/a	n/a	n/a
2001	n/a	n/a	n/a
2002	4565	n/a	1911

Fruitland PD

Year	NIBRS	% Change	Summary
1998	11380	-15.9%	5003
1999	10231	-10.1%	4024
2000	10118	-1.1%	4888
2001	8726	-13.8%	3655
2002	7862	-9.9%	3703

Boise PD

Year	NIBRS	% Change	Summary
1998	10461	1.9%	5423
1999	9584	-8.4%	4861
2000	8954	-6.6%	4489
2001	9041	1.0%	4585
2002	9149	1.2%	4629

Chubbuck PD

Year	NIBRS	% Change	Summary
1998	15508	3.3%	6569
1999	11904	-23.2%	5041
2000	12083	1.5%	4990
2001	11986	-0.8%	5362
2002	12433	3.7%	4416

Garden City PD

Year	NIBRS	% Change	Summary
1998	15504	6.5%	6261
1999	13886	-10.4%	6036
2000	16651	19.9%	6024
2001	16273	-2.3%	6371
2002	18861	15.9%	6920

Bonnerr Ferry PD

Year	NIBRS	% Change	Summary
1998	9304	-4.3%	4613
1999	5606	-39.7%	2803
2000	7952	41.8%	3539
2001	7866	-1.1%	2414
2002	10088	28.2%	3261

Coeur d'Alene PD

Year	NIBRS	% Change	Summary
1998	15552	-9.0%	8098
1999	14457	-7.0%	6815
2000	14400	-0.4%	7049
2001	12927	-10.2%	6644
2002	12546	-2.9%	6363

Gooding PD

Year	NIBRS	% Change	Summary
1998	8615	3.2%	4031
1999	7743	-10.1%	3809
2000	6176	-20.2%	2364
2001	7294	18.1%	3068
2002	7127	-2.3%	3107

*NIBRS crime rate, calculated by the total number of Group "A" offenses. Summary crime rate, calculated by the total number of Part 1 offenses, which is only provided for comparison purposes with non-NIBRS states.

Crime Rates

5 year trend



Police Departments

Rate per 100,000 population*

Grangeville PD

Year	NIBRS	% Change	Summary
1998	7664	-37.5%	2450
1999	7679	0.2%	2128
2000	6753	-12.1%	1828
2001	6434	-4.7%	2276
2002	8729	35.7%	3139

Idaho Falls PD

Year	NIBRS	% Change	Summary
1998	12642	6.0%	6146
1999	11229	-11.2%	4989
2000	10688	-4.8%	4575
2001	8907	-16.7%	3879
2002	9580	7.6%	4279

Lewiston PD

Year	NIBRS	% Change	Summary
1998	10250	-8.6%	5049
1999	8887	-13.3%	4297
2000	8614	-3.1%	4216
2001	8602	-0.1%	4067
2002	7861	-8.6%	4059

Hagerman PD

Year	NIBRS	% Change	Summary
1998	7735	n/a	5110
1999	3540	-54.2%	1138
2000	3963	11.9%	1829
2001	3582	-9.6%	2239
2002	5588	56.0%	2647

Jerome PD

Year	NIBRS	% Change	Summary
1998	12954	31.1%	6889
1999	9140	-29.4%	4412
2000	10000	9.4%	5013
2001	10198	2.0%	5212
2002	11620	13.9%	5295

McCall PD

Year	NIBRS	% Change	Summary
1998	13387	5.5%	5314
1999	12446	-7.0%	5085
2000	17850	43.4%	7198
2001	14521	-18.6%	6532
2002	15787	8.7%	7222

Hailey PD

Year	NIBRS	% Change	Summary
1998	5798	-29.9%	2487
1999	6168	6.4%	2245
2000	4645	-24.7%	1790
2001	5687	22.4%	1991
2002	6987	22.9%	2443

Kamiah Marshal

Year	NIBRS	% Change	Summary
1998	1624	-58.3%	590
1999	2978	83.4%	1117
2000	3535	18.7%	1035
2001	3547	0.3%	1605
2002	5241	47.8%	1997

Meridian PD

Year	NIBRS	% Change	Summary
1998	8433	-3.2%	3821
1999	6901	-18.2%	3520
2000	5945	-13.9%	3090
2001	6155	3.5%	3133
2002	6189	0.6%	3404

Heyburn PD

Year	NIBRS	% Change	Summary
1998	8981	7.9%	3266
1999	8762	-2.4%	3518
2000	6209	-29.1%	2070
2001	4561	-26.5%	1723
2002	2662	-41.6%	899

Kellogg PD

Year	NIBRS	% Change	Summary
1998	17109	-9.2%	8304
1999	11824	-30.9%	4753
2000	11524	-2.5%	4175
2001	10225	-11.3%	4622
2002	6285	-38.5%	2901

Montpelier PD

Year	NIBRS	% Change	Summary
1998	1084	-17.1%	804
1999	1545	42.5%	1114
2000	1077	-30.3%	718
2001	915	-15.0%	598
2002	728	-20.4%	624

Homedale PD

Year	NIBRS	% Change	Summary
1998	9518	-30.1%	5229
1999	7237	-24.0%	3433
2000	8742	20.8%	3877
2001	5850	-33.1%	2441
2002	10802	84.6%	5000

Ketchum PD

Year	NIBRS	% Change	Summary
1998	12274	-16.6%	6084
1999	12807	4.3%	7008
2000	12854	0.4%	5794
2001	12622	-1.8%	5512
2002	10215	-19.1%	4786

Moscow PD

Year	NIBRS	% Change	Summary
1998	6727	-7.1%	3717
1999	5266	-21.7%	2948
2000	5519	4.8%	2889
2001	4891	-11.4%	2636
2002	5234	7.0%	2937

Idaho City PD

Year	NIBRS	% Change	Summary
1998	n/a	n/a	n/a
1999	7660	n/a	2277
2000	7424	-3.1	2402
2001	n/a	n/a	n/a
2002	4852	n/a	2321

Kimberly PD

Year	NIBRS	% Change	Summary
1998	5673	24.3%	2672
1999	3453	-39.1%	1309
2000	3826	10.8%	1454
2001	5807	51.8%	2286
2002	7085	22.0%	3173

Mountain Home PD

Year	NIBRS	% Change	Summary
1998	11621	4.9%	4701
1999	11623	0.0%	4965
2000	11541	-0.7%	5196
2001	10733	-7.0%	3798
2002	10512	-2.1%	4286

*NIBRS crime rate, calculated by the total number of Group "A" offenses. Summary crime rate, calculated by the total number of Part 1 offenses, which is only provided for comparison purposes with non-NIBRS states.

Crime Rates

5 year trend



Police Departments

Rate per 100,000 population*

Nampa PD

Year	NIBRS	% Change	Summary
1998	12850	0.7%	6624
1999	11957	-6.9%	6142
2000	10217	-14.6%	5393
2001	10189	-0.3%	5254
2002	11101	9.0%	5519

Pocatello PD

Year	NIBRS	% Change	Summary
1998	8282	-5.8%	3971
1999	6473	-21.8%	3057
2000	8071	24.7%	3632
2001	8049	-0.3%	3414
2002	7832	-2.7%	3217

Rigby PD

Year	NIBRS	% Change	Summary
1998	5761	-10.4%	2754
1999	8346	44.9%	3414
2000	6805	-18.5%	2468
2001	7318	7.5%	3234
2002	5084	-30.5%	2542

Orofino PD

Year	NIBRS	% Change	Summary
1998	3748	-19.6%	1449
1999	4280	14.2%	1373
2000	3911	-8.6%	1602
2001	3620	-7.4%	1418
2002	3327	-8.1%	1070

Ponderay PD

Year	NIBRS	% Change	Summary
1998	20727	-14.7%	13273
1999	31295	51.0%	16727
2000	23825	-23.9%	13009
2001	24424	2.5%	14439
2002	24962	2.2%	14221

Rupert PD

Year	NIBRS	% Change	Summary
1998	7866	-24.2%	3716
1999	9228	17.3%	3753
2000	7316	-20.7%	2657
2001	8641	18.1%	3453
2002	7657	-11.4%	3025

Osburn PD

Year	NIBRS	% Change	Summary
1998	3521	10.3%	1729
1999	3676	4.4%	2430
2000	4142	12.7%	2007
2001	2917	-29.6%	2029
2002	3246	11.3%	1436

Post Falls PD

Year	NIBRS	% Change	Summary
1998	9662	-19.2%	5620
1999	7706	-20.2%	3681
2000	6163	-20.0%	3230
2001	6543	6.2%	3288
2002	7037	7.6%	3860

Sandpoint PD

Year	NIBRS	% Change	Summary
1998	11497	-18.5%	5385
1999	9755	-15.2%	4548
2000	11544	18.3%	5194
2001	11221	5675	5675
2002	7128	5675	3585

Parma PD

Year	NIBRS	% Change	Summary
1998	9353	11.2%	5645
1999	6720	-28.2%	3645
2000	5477	-18.5%	2597
2001	7799	42.4%	3706
2002	6976	-10.6%	2888

Preston PD

Year	NIBRS	% Change	Summary
1998	8146	34.3%	3249
1999	5933	-27.2%	2559
2000	3289	-44.6%	1089
2001	3013	-8.4%	1046
2002	2927	-2.9%	1463

Shelley PD

Year	NIBRS	% Change	Summary
1998	3984	-2.2%	1928
1999	3164	-20.6%	1544
2000	4275	35.1%	1626
2001	4110	-3.9%	1875
2002	4175	1.6%	1468

Payette DPS

Year	NIBRS	% Change	Summary
1998	12332	8.5%	5554
1999	8957	-27.4%	3346
2000	8577	-4.2%	3530
2001	9346	9.0%	3930
2002	10149	8.6%	4527

Rathdrum PD

Year	NIBRS	% Change	Summary
1998	n/a	n/a	n/a
1999	n/a	n/a	n/a
2000	n/a	n/a	n/a
2001	n/a	n/a	n/a
2002	2505	n/a	1503

Smelterville PD

Year	NIBRS	% Change	Summary
1998	2570	n/a	1927
1999	5664	120.4%	1089
2000	8602	51.9%	3687
2001	8571	-0.4%	3459
2002	5341	-37.7%	3709

Pinehurst PD

Year	NIBRS	% Change	Summary
1998	7791	105.4%	4007
1999	4468	-42.7%	1820
2000	3974	-11.1%	1385
2001	2889	-27.3%	1474
2002	3138	8.6%	1511

Rexburg PD

Year	NIBRS	% Change	Summary
1998	5696	-4.9%	3173
1999	3960	-30.5%	2018
2000	4248	7.3%	1959
2001	3621	-14.8%	1760
2002	3366	-7.0%	1638

Soda Springs PD

Year	NIBRS	% Change	Summary
1998	3722	-26.2%	1573
1999	7291	95.9%	1868
2000	7394	1.4%	2070
2001	4519	-38.9%	1246
2002	4508	-0.2%	1141

*NIBRS crime rate, calculated by the total number of Group "A" offenses. Summary crime rate, calculated by the total number of Part 1 offenses, which is only provided for comparison purposes with non-NIBRS states.

Crime Rates

5 year trend



Police Departments

Rate per 100,000 population*

Spirit Lake PD

Year	NIBRS	% Change	Summary
1998	15760	142.8%	6236
1999	20300	28.8%	8304
2000	11846	-41.6%	5741
2001	5908	-50.1%	2918
2002	4839	-18.1%	2525

Sun Valley PD

Year	NIBRS	% Change	Summary
1998	10824	n/a	6705
1999	11759	8.6%	7775
2000	7498	-36.2%	3714
2001	7001	-6.6%	4255
2002	6491	-7.3%	3178

Wendell PD

Year	NIBRS	% Change	Summary
1998	5827	-37.7%	2785
1999	10089	73.1%	3746
2000	6672	-33.9%	2395
2001	6912	3.6%	2891
2002	9740	40.9%	4416

St. Anthony PD

Year	NIBRS	% Change	Summary
1998	8295	31.3%	3238
1999	5158	-37.8%	1899
2000	4638	-10.1%	1496
2001	5334	15.0%	1788
2002	5572	4.5%	2194

Twin Falls PD

Year	NIBRS	% Change	Summary
1998	15732	-15.8%	8354
1999	12706	-19.2%	6604
2000	13392	5.4%	6655
2001	12850	-4.0%	6513
2002	13204	2.8%	6491

Wilder PD

Year	NIBRS	% Change	Summary
1998	8092	70.8%	2673
1999	5004	-38.2%	896
2000	6088	21.7%	2052
2001	5090	-16.4%	469
2002	2112	-58.5%	462

St. Maries PD

Year	NIBRS	% Change	Summary
1998	7418	6.9%	2819
1999	6672	-10.1%	1622
2000	9691	45.2%	3017
2001	8607	-11.2%	1884
2002	4838	-43.8%	837

Weiser PD

Year	NIBRS	% Change	Summary
1998	5297	7.8%	2230
1999	4222	-20.3%	1663
2000	5970	41.4%	2864
2001	5958	-0.2%	2896
2002	5616	-5.7%	3106

Police Department
Average Group "A" Crime Rate*
5 Year Trend

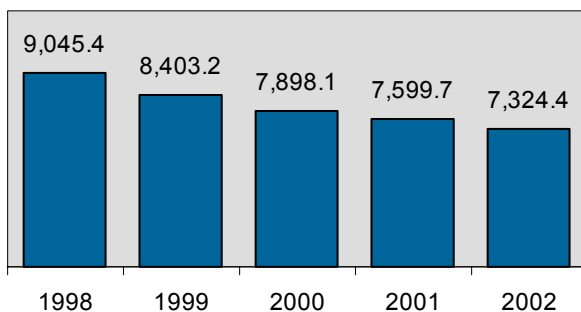

Police Department by Region
Group "A" Crime Rate for 2002

Region 1	9170.6
Region 2	6598.0
Region 3	9837.0
Region 4	10299.1
Region 5	7686.3
Region 6	7736.6

*NIBRS crime rate, calculated by the total number of Group "A" offenses. Summary crime rate, calculated by the total number of Part 1 offenses, which is only provided for comparison purposes with non-NIBRS states.

Crime Rates

5 year trend



County Sheriffs' Offices

Rate per 100,000 population*

Ada Co SO

Year	NIBRS	% Change	Summary
1998	4976	10.8%	2457
1999	4257	-14.4%	2084
2000	4740	11.3%	2281
2001	5282	11.4%	2560
2002	5454	3.3%	2560

Blaine Co SO

Year	NIBRS	% Change	Summary
1998	2928	-9.7%	1356
1999	2265	-22.6%	1125
2000	1665	-26.5%	740
2001	2296	37.9%	906
2002	2857	24.4%	1205

Camas Co SO

Year	NIBRS	% Change	Summary
1998	1285	-72.2%	1051
1999	580	-54.9%	348
2000	706	21.7%	308
2001	395	-44.1%	198
2002	97	-75.4%	97

Adams Co SO

Year	NIBRS	% Change	Summary
1998	5663	44.6%	2296
1999	6374	12.6%	2968
2000	3884	-39.1%	1582
2001	3917	0.8%	1860
2002	4913	25.4%	2359

Boise Co SO

Year	NIBRS	% Change	Summary
1998	3232	-17.9%	1861
1999	2983	-7.7%	1439
2000	3123	4.7%	1449
2001	3911	25.2%	1877
2002	3199	-18.2%	1569

Canyon Co SO

Year	NIBRS	% Change	Summary
1998	2946	-26.3%	1575
1999	3573	21.3%	1851
2000	4068	13.9%	1918
2001	3549	-12.8%	1639
2002	3607	1.6%	1699

Bannock Co SO

Year	NIBRS	% Change	Summary
1998	5880	2.0%	1948
1999	6327	7.6%	1826
2000	5882	-7.0%	1528
2001	6214	5.6%	1711
2002	5245	-15.6%	1579

Bonner Co SO

Year	NIBRS	% Change	Summary
1998	4511	-12.9%	2190
1999	3482	-22.8%	1776
2000	3521	1.1%	1822
2001	5017	42.5%	2029
2002	4505	-10.2%	1863

Caribou Co SO

Year	NIBRS	% Change	Summary
1998	4032	10.2%	1336
1999	2402	-40.4%	848
2000	3798	58.1%	1300
2001	2996	-21.1%	1323
2002	2927	-2.3%	1230

Bear Lake Co SO

Year	NIBRS	% Change	Summary
1998	1126	94.5%	838
1999	464	-58.8%	232
2000	1269	173.5%	524
2001	837	-34.0%	324
2002	346	-58.7%	80

Bonneville Co SO

Year	NIBRS	% Change	Summary
1998	5438	-4.5%	2784
1999	5157	-5.2%	2340
2000	5407	4.8%	2303
2001	4683	-13.4%	2009
2002	5493	17.3%	2422

Cassia Co SO

Year	NIBRS	% Change	Summary
1998	8251	-14.8%	4417
1999	7565	-8.3%	3860
2000	7079	-6.4%	3525
2001	6760	-4.5%	3037
2002	6888	1.9%	2942

Benewah Co SO

Year	NIBRS	% Change	Summary
1998	6129	9.1%	1965
1999	4212	-31.3%	1870
2000	3160	-25.0%	1166
2001	3005	-4.9%	1172
2002	3670	22.1%	1406

Boundary Co SO

Year	NIBRS	% Change	Summary
1998	2113	-13.8%	976
1999	3123	47.8%	1178
2000	2556	-18.2%	938
2001	2557	0.0%	919
2002	2295	-10.2%	800

Clark Co SO

Year	NIBRS	% Change	Summary
1998	5294	-16.4%	2000
1999	4274	-19.3%	2025
2000	4012	-6.1%	1957
2001	3835	-4.4%	2397
2002	3966	3.4%	1889

Bingham Co SO

Year	NIBRS	% Change	Summary
1998	2375	-21.0%	1090
1999	2710	14.1%	1210
2000	3394	25.2%	1516
2001	2580	-24.0%	954
2002	2906	12.6%	902

Butte Co SO

Year	NIBRS	% Change	Summary
1998	2006	41.7%	878
1999	2071	3.2%	1036
2000	3794	83.2%	1345
2001	1824	-51.9%	676
2002	2063	13.1%	965

Clearwater Co SO

Year	NIBRS	% Change	Summary
1998	3096	-17.0%	1213
1999	2865	-7.5%	1086
2000	3572	24.7%	1584
2001	3361	-5.9%	1310
2002	4092	21.7%	1953

*NIBRS crime rate, calculated by the total number of Group "A" offenses. Summary crime rate, calculated by the total number of Part 1 offenses, which is only provided for comparison purposes with non-NIBRS states.

Crime Rates

5 year trend



County Sheriffs' Offices

Rate per 100,000 population*

Custer Co SO

Year	NIBRS	% Change	Summary
1998	2878	-20.5%	1346
1999	1984	-31.1%	1004
2000	2441	23.0%	1221
2001	2233	-8.5%	1083
2002	3541	58.6%	1771

Idaho Co SO

Year	NIBRS	% Change	Summary
1998	4013	7.4%	1664
1999	2891	-28.0%	1257
2000	2825	-2.3%	1311
2001	2168	-23.3%	942
2002	2085	-3.8%	791

Lincoln Co SO

Year	NIBRS	% Change	Summary
1998	983	56.0%	750
1999	673	-31.5%	414
2000	454	-32.5%	189
2001	1110	144.5%	740
2002	263	-76.3%	119

Elmore Co SO

Year	NIBRS	% Change	Summary
1998	2871	24.1%	1186
1999	2397	-16.5%	1242
2000	2407	0.4%	1106
2001	1944	-19.2%	1008
2002	2478	27.5%	1137

Jefferson Co SO

Year	NIBRS	% Change	Summary
1998	2458	19.8%	1123
1999	3242	31.9%	1312
2000	2798	-13.7%	1226
2001	2268	-18.9%	1019
2002	1750	-22.8%	878

Madison Co SO

Year	NIBRS	% Change	Summary
1998	1573	-38.4%	776
1999	1377	-12.5%	604
2000	1097	-20.3%	460
2001	1679	53.1%	480
2002	1588	-5.4%	671

Franklin Co SO

Year	NIBRS	% Change	Summary
1998	1693	4.4%	922
1999	1189	-29.8%	623
2000	993	-16.5%	557
2001	501	-49.5%	339
2002	740	47.7%	406

Jerome Co SO

Year	NIBRS	% Change	Summary
1998	5008	-9.1%	2187
1999	3709	-25.9%	1719
2000	3740	0.8%	1922
2001	3970	6.1%	2115
2002	3773	-5.0%	1763

Minidoka Co SO

Year	NIBRS	% Change	Summary
1998	3611	-14.4%	1999
1999	2986	-17.3%	1410
2000	3181	6.5%	1574
2001	2771	-12.9%	1322
2002	2755	-0.6%	1162

Fremont Co SO

Year	NIBRS	% Change	Summary
1998	1895	4.8%	890
1999	1027	-45.8%	279
2000	1451	41.3%	720
2001	1572	8.3%	601
2002	467	-70.3%	137

Kootenai Co SO

Year	NIBRS	% Change	Summary
1998	4348	8.0%	2135
1999	3792	-12.8%	1858
2000	5180	36.6%	2456
2001	4985	-3.8%	2331
2002	5377	7.9%	2571

Nez Perce Co SO

Year	NIBRS	% Change	Summary
1998	2453	16.1%	1413
1999	3177	29.5%	1120
2000	3388	6.6%	1433
2001	3428	1.2%	1368
2002	3484	1.6%	1437

Gem Co SO

Year	NIBRS	% Change	Summary
1998	2361	-20.0%	747
1999	1640	-30.5%	272
2000	1476	-10.0%	320
2001	1789	21.2%	536
2002	1732	-3.2%	418

Latah Co SO

Year	NIBRS	% Change	Summary
1998	3227	7.6%	1081
1999	2242	-30.5%	871
2000	2470	10.2%	946
2001	2455	-0.6%	984
2002	2475	0.8%	983

Oneida Co SO

Year	NIBRS	% Change	Summary
1998	4933	18.1%	2184
1999	5355	8.6%	1720
2000	4509	-15.8%	1721
2001	4085	-9.4%	1662
2002	3461	-15.3%	1286

Gooding Co SO

Year	NIBRS	% Change	Summary
1998	2543	-8.8%	1245
1999	1300	-48.9%	557
2000	977	-24.8%	373
2001	1562	59.9%	542
2002	1452	-7.0%	645

Lewis Co SO

Year	NIBRS	% Change	Summary
1998	2522	-49.2%	937
1999	2519	-0.1%	949
2000	3247	28.9%	1237
2001	2158	-33.5%	757
2002	3805	76.3%	1679

Owhyee Co SO

Year	NIBRS	% Change	Summary
1998	3678	-17.7%	1738
1999	3378	-8.2%	1453
2000	4596	36.1%	2279
2001	4550	-1.0%	2028
2002	5278	16.0%	2461

*NIBRS crime rate, calculated by the total number of Group "A" offenses. Summary crime rate, calculated by the total number of Part 1 offenses, which is only provided for comparison purposes with non-NIBRS states.

Crime Rates

5 year trend



County Sheriffs' Offices

Rate per 100,000 population*

Payette Co SO

Year	NIBRS	% Change	Summary
1998	2578	-16.8%	1084
1999	2529	-1.9%	1140
2000	3053	20.7%	1418
2001	2671	-12.5%	1240
2002	3434	28.6%	1717

Teton Co SO

Year	NIBRS	% Change	Summary
1998	4413	16.3%	1595
1999	4203	-4.8%	1950
2000	4217	0.3%	2200
2001	3560	-15.6%	2074
2002	3233	-9.2%	1528

Washington Co SO

Year	NIBRS	% Change	Summary
1998	1746	-32.0%	801
1999	1186	-32.1%	470
2000	1424	20.1%	583
2001	2050	44.0%	1205
2002	2957	44.2%	1312

Power Co SO

Year	NIBRS	% Change	Summary
1998	4186	8.0%	2345
1999	3631	-13.3%	1779
2000	4581	26.2%	2393
2001	4260	-7.0%	2274
2002	2815	-33.9%	1380

Twin Falls Co SO

Year	NIBRS	% Change	Summary
1998	3371	-19.9%	1748
1999	2629	-22.0%	1215
2000	2450	-6.8%	949
2001	2617	6.8%	1229
2002	2506	-4.2%	1090

Shoshone Co SO

Year	NIBRS	% Change	Summary
1998	7483	22.4%	3556
1999	6360	-15.0%	2184
2000	7288	14.6%	1982
2001	5667	-22.2%	1850
2002	7082	25.0%	2489

Valley Co SO

Year	NIBRS	% Change	Summary
1998	3728	-38.8%	2020
1999	4777	28.1%	2242
2000	3545	-25.8%	1247
2001	5059	42.7%	1908
2002	7328	44.9%	3992

Sheriff Office
Average Group "A" Crime Rate*
5 Year Trend

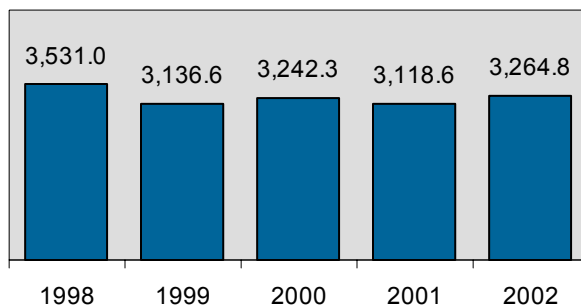

Sheriff Office by Region
Group "A" Crime Rate for 2002

Region 1	4917.8
Region 2	2827.6
Region 3	4246.5
Region 4	3603.6
Region 5	3101.9
Region 6	3308.7

*NIBRS crime rate, calculated by the total number of Group "A" offenses. Summary crime rate, calculated by the total number of Part 1 offenses, which is only provided for comparison purposes with non-NIBRS states.

Boise Police Department

Population: 192,561
County: Ada

Offense Overview

- Offense total 17,617
- % change from 2001 2.7
- # of cleared offenses 4,925
- Percent cleared 28.0

- Group "A" Crime Rate per 100,000 population 9148.8

- Summary based reporting crime rate per 100,000 population is calculated for other state crime comparisons only. 4629.2

Arrest Overview

- Arrest total 10,234
- % change from 2001 **-12.8**
- Adult arrest total 7,562
- Juvenile arrest total 2,672

- Arrest Rate per 100,000 population 5314.7

Group "A" Offenses	Offenses		Arrests	
	# Reported	# Cleared	Adult	Juvenile
Murder	6	5	5	0
Negligent Manslaughter	0	0	0	0
Forcible Rape	95	25	5	2
Robbery	85	30	32	4
Aggravated Assault	498	211	130	54
Burglary	1,324	84	34	33
Larceny	6,279	1,101	702	636
Motor Vehicle Theft	548	69	39	26
Arson	79	20	7	13
Simple Assault	2,136	1,071	707	212
Intimidation	407	78	43	25
Bribery	0	0	0	0
Counterfeiting/Forgery	577	86	62	7
Vandalism	2,544	241	110	128
Drug/Narcotics	930	821	563	155
Drug Equipment	720	646	246	59
Embezzlement	84	37	24	2
Extortion/Blackmail	4	1	0	0
Fraud	638	94	57	13
Gambling	0	0	0	0
Kidnaping	72	10	6	0
Pornography	6	1	0	3
Prostitution	1	0	0	0
Forcible Sodomy	46	8	1	1
Sexual Assault w/Object	17	3	1	0
Forcible Fondling	173	40	13	16
Incest	2	0	0	0
Statutory Rape	26	7	3	0
Stolen Property	80	50	23	12
Weapon Law Violation	240	186	100	27
Total Group "A"	17,617	4,925	2,913	1,428

Total Offenses - 5 year trend



Total Arrests - 5 year trend



Group "B" Arrests	Arrests	
	Adult	Juvenile
Bad Checks	17	0
Curfew/Vagrancy	2	137
Disorderly Conduct	393	59
DUI	1,349	39
Drunkenness	5	0
Family Offense-nonviolent	23	0
Liquor Law Violation	252	100
Peeping Tom	1	0
Runaways	0	546
Trespass	151	19
All Other Offenses	2,456	344
Total Group "B"	4,649	1,244

Garden City Police Department

Population: 11,012
County: Ada

Offense Overview

- Offense total 2,077
- % change from 2001 17.7
- # of cleared offenses 1,189
- Percent cleared 57.2

- Group "A" Crime Rate per 100,000 population 18861.2

- Summary based reporting crime rate per 100,000 population is calculated for other state crime comparisons only. 6919.7

Arrest Overview

- Arrest total 1,761
- % change from 2001 11.2
- Adult arrest total 1,524
- Juvenile arrest total 237

- Arrest Rate per 100,000 population 15991.6

Group "A" Offenses	Offenses		Arrests	
	# Reported	# Cleared	Adult	Juvenile
Murder	0	0	0	0
Negligent Manslaughter	0	0	0	0
Forcible Rape	15	8	3	0
Robbery	7	5	4	0
Aggravated Assault	72	53	32	5
Burglary	176	33	28	4
Larceny	438	108	76	21
Motor Vehicle Theft	46	13	5	0
Arson	8	3	0	4
Simple Assault	293	248	167	14
Intimidation	29	19	8	0
Bribery	0	0	0	0
Counterfeiting/Forgery	46	16	11	0
Vandalism	186	30	14	6
Drug/Narcotics	232	207	180	7
Drug Equipment	298	274	129	8
Embezzlement	5	3	3	0
Extortion/Blackmail	0	0	0	0
Fraud	105	78	50	5
Gambling	0	0	0	0
Kidnaping	0	0	0	0
Pornography	1	0	0	0
Prostitution	0	0	0	0
Forcible Sodomy	0	0	0	0
Sexual Assault w/Object	1	1	1	0
Forcible Fondling	26	12	4	2
Incest	0	0	0	0
Statutory Rape	0	0	0	0
Stolen Property	24	17	9	0
Weapon Law Violation	69	61	40	6
Total Group "A"	2,077	1,189	764	82

Total Offenses - 5 year trend

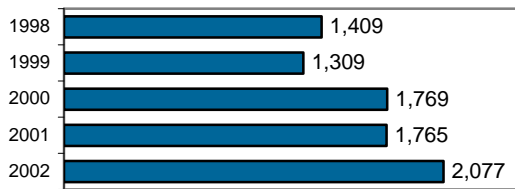

Total Arrests - 5 year trend

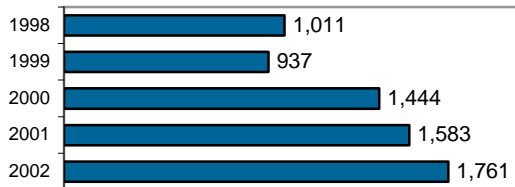

Group "B" Arrests	Arrests	
	Adult	Juvenile
Bad Checks	8	0
Curfew/Vagrancy	0	16
Disorderly Conduct	17	6
DUI	172	7
Drunkenness	10	0
Family Offense-nonviolent	10	0
Liquor Law Violation	114	27
Peeping Tom	0	0
Runaways	0	32
Trespass	19	3
All Other Offenses	410	64
Total Group "B"	760	155

Meridian Police Department

Population: 36,192
County: Ada

Offense Overview

- Offense total 2,240
- % change from 2001 2.1
- # of cleared offenses 850
- Percent cleared 37.9

- Group "A" Crime Rate per 100,000 population 6189.2

- Summary based reporting crime rate per 100,000 population is calculated for other state crime comparisons only. 3404.1

Arrest Overview

- Arrest total 1,666
- % change from 2001 43.3
- Adult arrest total 896
- Juvenile arrest total 770

- Arrest Rate per 100,000 population 4603.2

Group "A" Offenses	Offenses		Arrests	
	# Reported	# Cleared	Adult	Juvenile
Murder	0	0	0	0
Negligent Manslaughter	1	0	0	0
Forcible Rape	6	1	0	0
Robbery	3	2	3	1
Aggravated Assault	22	15	2	7
Burglary	139	16	16	11
Larceny	1,010	283	130	201
Motor Vehicle Theft	36	10	2	2
Arson	16	5	0	10
Simple Assault	257	144	59	39
Intimidation	15	6	1	2
Bribery	0	0	0	0
Counterfeiting/Forgery	66	15	10	0
Vandalism	301	50	8	70
Drug/Narcotics	141	127	64	27
Drug Equipment	136	129	41	9
Embezzlement	0	0	0	0
Extortion/Blackmail	0	0	0	0
Fraud	22	3	0	3
Gambling	0	0	0	0
Kidnaping	1	1	0	0
Pornography	0	0	0	0
Prostitution	0	0	0	0
Forcible Sodomy	0	0	0	0
Sexual Assault w/Object	0	0	0	0
Forcible Fondling	31	17	4	5
Incest	0	0	0	0
Statutory Rape	0	0	0	0
Stolen Property	12	4	1	2
Weapon Law Violation	25	22	7	6
Total Group "A"	2,240	850	348	395

Total Offenses - 5 year trend



Total Arrests - 5 year trend



Group "B" Arrests	Arrests	
	Adult	Juvenile
Bad Checks	5	0
Curfew/Vagrancy	0	68
Disorderly Conduct	77	49
DUI	171	9
Drunkenness	1	2
Family Offense-nonviolent	13	0
Liquor Law Violation	51	35
Peeping Tom	0	0
Runaways	0	89
Trespass	20	13
All Other Offenses	210	110
Total Group "B"	548	375

Ada County Sheriff

Population: 72,112
County: Ada

Offense Overview

- Offense total 3,933
- % change from 2001 4.8
- # of cleared offenses 1,203
- Percent cleared 30.6

- Group "A" Crime Rate per 100,000 population 5454.0

- Summary based reporting crime rate per 100,000 population is calculated for other state crime comparisons only. 2559.9

Arrest Overview

- Arrest total 5,908
- % change from 2001 -2.1
- Adult arrest total 5,339
- Juvenile arrest total 569

- Arrest Rate per 100,000 population 8192.8

Group "A" Offenses	Offenses		Arrests	
	# Reported	# Cleared	Adult	Juvenile
Murder	0	0	0	0
Negligent Manslaughter	0	0	0	0
Forcible Rape	20	9	3	1
Robbery	9	4	8	5
Aggravated Assault	102	46	39	9
Burglary	411	46	25	14
Larceny	1,167	133	64	43
Motor Vehicle Theft	112	32	15	12
Arson	25	8	2	5
Simple Assault	564	309	148	38
Intimidation	87	17	9	3
Bribery	0	0	0	0
Counterfeiting/Forgery	75	26	30	0
Vandalism	664	77	36	14
Drug/Narcotics	253	210	170	16
Drug Equipment	180	164	78	11
Embezzlement	9	3	3	0
Extortion/Blackmail	0	0	0	0
Fraud	124	47	30	2
Gambling	0	0	0	0
Kidnaping	14	4	1	0
Pornography	0	0	1	0
Prostitution	0	0	0	0
Forcible Sodomy	0	0	0	0
Sexual Assault w/Object	0	0	0	0
Forcible Fondling	65	35	14	9
Incest	0	0	0	0
Statutory Rape	4	1	1	0
Stolen Property	18	12	6	6
Weapon Law Violation	30	20	4	7
Total Group "A"	3,933	1,203	687	195

Total Offenses - 5 year trend



Total Arrests - 5 year trend

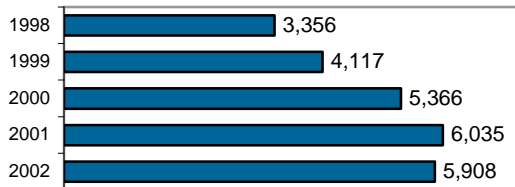

Group "B" Arrests	Arrests	
	Adult	Juvenile
Bad Checks	14	2
Curfew/Vagrancy	0	11
Disorderly Conduct	28	12
DUI	267	8
Drunkenness	4	0
Family Offense-nonviolent	4	0
Liquor Law Violation	83	62
Peeping Tom	0	0
Runaways	0	170
Trespass	21	0
All Other Offenses	4,231	109
Total Group "B"	4,652	374

Agency 2002 Crime Report

Ada County Total

Population: 311,877
County: Ada

Offense Overview

- Offense total 25,867
- % change from 2001 4.1
- # of cleared offenses 8,167
- Percent cleared 31.6

- Group "A" Crime Rate per 100,000 population 8294.0

- Summary based reporting crime rate per 100,000 population is calculated for other state crime comparisons only. 4089.4

Arrest Overview

- Arrest total 19,569
- % change from 2001 -4.6
- Adult arrest total 15,321
- Juvenile arrest total 4,248

- Arrest Rate per 100,000 population 6274.6

Group "A" Offenses	Offenses		Arrests	
	# Reported	# Cleared	Adult	Juvenile
Murder	6	5	5	0
Negligent Manslaughter	1	0	0	0
Forcible Rape	136	43	11	3
Robbery	104	41	47	10
Aggravated Assault	694	325	203	75
Burglary	2,050	179	103	62
Larceny	8,894	1,625	972	901
Motor Vehicle Theft	742	124	61	40
Arson	128	36	9	32
Simple Assault	3,250	1,772	1,081	303
Intimidation	538	120	61	30
Bribery	0	0	0	0
Counterfeiting/Forgery	764	143	113	7
Vandalism	3,695	398	168	218
Drug/Narcotics	1,556	1,365	977	205
Drug Equipment	1,334	1,213	494	87
Embezzlement	98	43	30	2
Extortion/Blackmail	4	1	0	0
Fraud	889	222	137	23
Gambling	0	0	0	0
Kidnaping	87	15	7	0
Pornography	7	1	1	3
Prostitution	1	0	0	0
Forcible Sodomy	46	8	1	1
Sexual Assault w/Object	18	4	2	0
Forcible Fondling	295	104	35	32
Incest	2	0	0	0
Statutory Rape	30	8	4	0
Stolen Property	134	83	39	20
Weapon Law Violation	364	289	151	46
Total Group "A"	25,867	8,167	4,712	2,100

Total Offenses - 5 year trend



Total Arrests - 5 year trend



Group "B" Arrests	Arrests	
	Adult	Juvenile
Bad Checks	44	2
Curfew/Vagrancy	2	232
Disorderly Conduct	515	126
DUI	1,959	63
Drunkenness	20	2
Family Offense-nonviolent	50	0
Liquor Law Violation	500	224
Peeping Tom	1	0
Runaways	0	837
Trespass	211	35
All Other Offenses	7,307	627
Total Group "B"	10,609	2,148

Adams County Sheriff - County Total

Population: 3,603
County: Adams

Offense Overview

- Offense total 177
- % change from 2001 27.3
- # of cleared offenses 33
- Percent cleared 18.6

- Group "A" Crime Rate per 100,000 population 4912.6

- Summary based reporting crime rate per 100,000 population is calculated for other state crime comparisons only. 2359.1

Arrest Overview

- Arrest total 207
- % change from 2001 -33.0
- Adult arrest total 179
- Juvenile arrest total 28

- Arrest Rate per 100,000 population 5745.2

Group "A" Offenses	Offenses		Arrests	
	# Reported	# Cleared	Adult	Juvenile
Murder	0	0	0	0
Negligent Manslaughter	0	0	0	0
Forcible Rape	2	1	0	0
Robbery	0	0	0	0
Aggravated Assault	3	2	3	0
Burglary	8	0	0	0
Larceny	71	4	4	1
Motor Vehicle Theft	1	0	0	2
Arson	0	0	0	0
Simple Assault	11	5	4	0
Intimidation	5	0	0	0
Bribery	0	0	0	0
Counterfeiting/Forgery	3	0	0	0
Vandalism	45	0	0	0
Drug/Narcotics	6	6	3	1
Drug Equipment	11	11	10	0
Embezzlement	1	0	0	0
Extortion/Blackmail	0	0	0	0
Fraud	1	0	0	0
Gambling	0	0	0	0
Kidnaping	0	0	0	0
Pornography	2	0	0	0
Prostitution	0	0	0	0
Forcible Sodomy	0	0	0	0
Sexual Assault w/Object	0	0	0	0
Forcible Fondling	4	2	1	0
Incest	0	0	0	0
Statutory Rape	0	0	0	0
Stolen Property	0	0	0	0
Weapon Law Violation	3	2	2	0
Total Group "A"	177	33	27	4

Total Offenses - 5 year trend

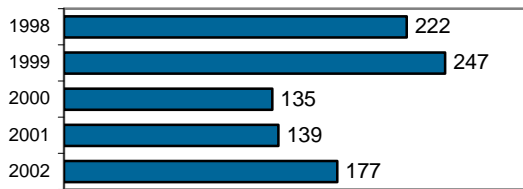

Total Arrests - 5 year trend

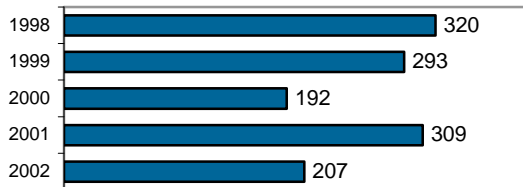

Group "B" Arrests	Arrests	
	Adult	Juvenile
Bad Checks	0	0
Curfew/Vagrancy	0	0
Disorderly Conduct	3	0
DUI	19	0
Drunkness	0	0
Family Offense-nonviolent	1	0
Liquor Law Violation	8	14
Peeping Tom	0	0
Runaways	0	0
Trespass	6	0
All Other Offenses	115	10
Total Group "B"	152	24

Chubbuck Police Department

Population: 10,054
County: Bannock

Offense Overview

- Offense total 1,250
- % change from 2001 5.3
- # of cleared offenses 593
- Percent cleared 47.4

- Group "A" Crime Rate per 100,000 population 12432.9

- Summary based reporting crime rate per 100,000 population is calculated for other state crime comparisons only. 4416.2

Arrest Overview

- Arrest total 765
- % change from 2001 -9.7
- Adult arrest total 588
- Juvenile arrest total 177

- Arrest Rate per 100,000 population 7608.9

Group "A" Offenses	Offenses		Arrests	
	# Reported	# Cleared	Adult	Juvenile
Murder	0	0	1	0
Negligent Manslaughter	1	1	0	0
Forcible Rape	3	2	0	0
Robbery	2	0	0	0
Aggravated Assault	57	39	10	1
Burglary	21	4	2	5
Larceny	353	131	40	111
Motor Vehicle Theft	6	1	0	0
Arson	2	0	0	0
Simple Assault	294	189	63	5
Intimidation	36	11	1	0
Bribery	0	0	0	0
Counterfeiting/Forgery	25	5	3	0
Vandalism	144	30	14	3
Drug/Narcotics	88	62	62	1
Drug Equipment	90	68	25	5
Embezzlement	11	7	7	0
Extortion/Blackmail	0	0	0	0
Fraud	64	25	11	0
Gambling	0	0	0	0
Kidnaping	2	1	0	0
Pornography	0	0	0	0
Prostitution	0	0	0	0
Forcible Sodomy	5	4	0	2
Sexual Assault w/Object	0	0	0	0
Forcible Fondling	11	1	0	1
Incest	0	0	0	0
Statutory Rape	0	0	0	0
Stolen Property	2	2	2	0
Weapon Law Violation	33	10	6	0
Total Group "A"	1,250	593	247	134

Total Offenses - 5 year trend



Total Arrests - 5 year trend

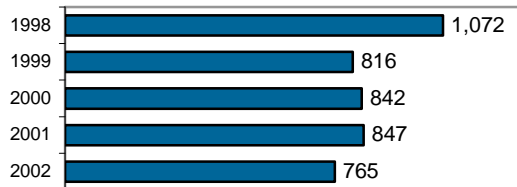

Group "B" Arrests	Arrests	
	Adult	Juvenile
Bad Checks	1	0
Curfew/Vagrancy	0	1
Disorderly Conduct	54	7
DUI	92	1
Drunkenness	45	0
Family Offense-nonviolent	7	0
Liquor Law Violation	31	15
Peeping Tom	0	0
Runaways	0	6
Trespass	7	1
All Other Offenses	104	12
Total Group "B"	341	43

Pocatello Police Department

Population: 53,318
County: Bannock

Offense Overview

- Offense total 4,176
- % change from 2001 **-1.2**
- # of cleared offenses 2,063
- Percent cleared 49.4

- Group "A" Crime Rate per 100,000 population 7832.3

- Summary based reporting crime rate per 100,000 population is calculated for other state crime comparisons only. 3216.5

Arrest Overview

- Arrest total 3,957
- % change from 2001 **-5.4**
- Adult arrest total 2,660
- Juvenile arrest total 1,297

- Arrest Rate per 100,000 population 7421.5

Group "A" Offenses	Offenses		Arrests	
	# Reported	# Cleared	Adult	Juvenile
Murder	1	1	1	0
Negligent Manslaughter	0	0	0	0
Forcible Rape	20	17	5	0
Robbery	6	2	0	0
Aggravated Assault	118	100	49	5
Burglary	261	44	24	28
Larceny	1,223	310	194	119
Motor Vehicle Theft	75	26	11	3
Arson	11	7	3	5
Simple Assault	946	814	365	205
Intimidation	17	15	11	2
Bribery	0	0	0	0
Counterfeiting/Forgery	66	34	19	1
Vandalism	812	183	87	89
Drug/Narcotics	168	160	138	51
Drug Equipment	155	147	60	12
Embezzlement	19	16	6	0
Extortion/Blackmail	0	0	0	0
Fraud	151	79	31	8
Gambling	0	0	0	0
Kidnaping	3	2	1	0
Pornography	0	0	0	0
Prostitution	0	0	0	0
Forcible Sodomy	5	5	0	0
Sexual Assault w/Object	2	2	0	3
Forcible Fondling	38	31	10	1
Incest	3	2	0	0
Statutory Rape	10	9	5	0
Stolen Property	9	8	15	7
Weapon Law Violation	57	49	24	32
Total Group "A"	4,176	2,063	1,059	571

Total Offenses - 5 year trend

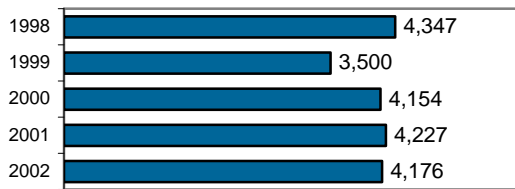

Total Arrests - 5 year trend



Group "B" Arrests	Arrests	
	Adult	Juvenile
Bad Checks	16	0
Curfew/Vagrancy	0	17
Disorderly Conduct	182	170
DUI	419	14
Drunkness	10	1
Family Offense-nonviolent	58	2
Liquor Law Violation	162	110
Peeping Tom	1	0
Runaways	0	91
Trespass	68	18
All Other Offenses	685	303
Total Group "B"	1,601	726

Bannock County Sheriff

Population: 14,948
County: Bannock

Offense Overview

- Offense total 784
- % change from 2001 **-14.3**
- # of cleared offenses 478
- Percent cleared 61.0

- Group "A" Crime Rate per 100,000 population 5244.8

- Summary based reporting crime rate per 100,000 population is calculated for other state crime comparisons only. 1578.8

Arrest Overview

- Arrest total 1,133
- % change from 2001 **-5.0**
- Adult arrest total 872
- Juvenile arrest total 261

- Arrest Rate per 100,000 population 7579.6

Group "A" Offenses	Offenses		Arrests	
	# Reported	# Cleared	Adult	Juvenile
Murder	0	0	0	0
Negligent Manslaughter	0	0	0	0
Forcible Rape	4	2	2	0
Robbery	0	0	0	0
Aggravated Assault	34	18	5	2
Burglary	38	4	8	0
Larceny	152	27	14	17
Motor Vehicle Theft	5	3	1	0
Arson	3	0	0	0
Simple Assault	141	113	49	14
Intimidation	10	9	4	0
Bribery	0	0	0	0
Counterfeiting/Forgery	5	1	0	0
Vandalism	81	23	6	7
Drug/Narcotics	125	116	134	29
Drug Equipment	145	136	46	16
Embezzlement	5	3	3	0
Extortion/Blackmail	0	0	0	0
Fraud	11	4	0	0
Gambling	0	0	0	0
Kidnaping	0	0	0	0
Pornography	1	1	0	0
Prostitution	0	0	0	0
Forcible Sodomy	1	0	0	0
Sexual Assault w/Object	0	0	0	0
Forcible Fondling	3	2	0	1
Incest	0	0	0	0
Statutory Rape	4	3	2	0
Stolen Property	4	4	3	0
Weapon Law Violation	12	9	5	4
Total Group "A"	784	478	282	90

Total Offenses - 5 year trend



Total Arrests - 5 year trend



Group "B" Arrests	Arrests	
	Adult	Juvenile
Bad Checks	3	0
Curfew/Vagrancy	0	3
Disorderly Conduct	21	2
DUI	114	2
Drunkenness	21	0
Family Offense-nonviolent	15	2
Liquor Law Violation	75	49
Peeping Tom	0	0
Runaways	0	13
Trespass	15	1
All Other Offenses	326	99
Total Group "B"	590	171

Bannock County Total

Population: 78,320
County: Bannock

Offense Overview

- Offense total 6,210
- % change from 2001 **-1.9**
- # of cleared offenses 3,134
- Percent cleared 50.5

- Group "A" Crime Rate per 100,000 population 7929.0

- Summary based reporting crime rate per 100,000 population is calculated for other state crime comparisons only. 3058.0

Arrest Overview

- Arrest total 5,855
- % change from 2001 **-5.9**
- Adult arrest total 4,120
- Juvenile arrest total 1,735

- Arrest Rate per 100,000 population 7475.7

Group "A" Offenses	Offenses		Arrests	
	# Reported	# Cleared	Adult	Juvenile
Murder	1	1	2	0
Negligent Manslaughter	1	1	0	0
Forcible Rape	27	21	7	0
Robbery	8	2	0	0
Aggravated Assault	209	157	64	8
Burglary	320	52	34	33
Larceny	1,728	468	248	247
Motor Vehicle Theft	86	30	12	3
Arson	16	7	3	5
Simple Assault	1,381	1,116	477	224
Intimidation	63	35	16	2
Bribery	0	0	0	0
Counterfeiting/Forgery	96	40	22	1
Vandalism	1,037	236	107	99
Drug/Narcotics	381	338	334	81
Drug Equipment	390	351	131	33
Embezzlement	35	26	16	0
Extortion/Blackmail	0	0	0	0
Fraud	226	108	42	8
Gambling	0	0	0	0
Kidnaping	5	3	1	0
Pornography	1	1	0	0
Prostitution	0	0	0	0
Forcible Sodomy	11	9	0	2
Sexual Assault w/Object	2	2	0	3
Forcible Fondling	52	34	10	3
Incest	3	2	0	0
Statutory Rape	14	12	7	0
Stolen Property	15	14	20	7
Weapon Law Violation	102	68	35	36
Total Group "A"	6,210	3,134	1,588	795

Total Offenses - 5 year trend



Total Arrests - 5 year trend



Group "B" Arrests	Arrests	
	Adult	Juvenile
Bad Checks	20	0
Curfew/Vagrancy	0	21
Disorderly Conduct	257	179
DUI	625	17
Drunkness	76	1
Family Offense-nonviolent	80	4
Liquor Law Violation	268	174
Peeping Tom	1	0
Runaways	0	110
Trespass	90	20
All Other Offenses	1,115	414
Total Group "B"	2,532	940

Montpelier Police Department

Population: 2,886
County: Bear Lake

Offense Overview

- Offense total 21
- % change from 2001 **-19.2**
- # of cleared offenses 17
- Percent cleared 81.0

- Group "A" Crime Rate per 100,000 population 727.7

- Summary based reporting crime rate per 100,000 population is calculated for other state crime comparisons only. 623.7

Arrest Overview

- Arrest total 51
- % change from 2001 **-40.0**
- Adult arrest total 33
- Juvenile arrest total 18

- Arrest Rate per 100,000 population 1767.2

Group "A" Offenses	Offenses		Arrests	
	# Reported	# Cleared	Adult	Juvenile
Murder	0	0	0	0
Negligent Manslaughter	0	0	0	0
Forcible Rape	1	1	1	0
Robbery	0	0	0	0
Aggravated Assault	0	0	0	0
Burglary	3	0	0	0
Larceny	14	13	6	11
Motor Vehicle Theft	0	0	0	0
Arson	0	0	0	0
Simple Assault	2	2	1	2
Intimidation	0	0	0	0
Bribery	0	0	0	0
Counterfeiting/Forgery	0	0	0	0
Vandalism	0	0	0	0
Drug/Narcotics	0	0	0	0
Drug Equipment	0	0	0	0
Embezzlement	0	0	0	0
Extortion/Blackmail	0	0	0	0
Fraud	0	0	0	0
Gambling	0	0	0	0
Kidnaping	0	0	0	0
Pornography	0	0	0	0
Prostitution	0	0	0	0
Forcible Sodomy	0	0	0	0
Sexual Assault w/Object	0	0	0	0
Forcible Fondling	0	0	0	0
Incest	0	0	0	0
Statutory Rape	1	1	1	0
Stolen Property	0	0	0	0
Weapon Law Violation	0	0	0	0
Total Group "A"	21	17	9	13

Total Offenses - 5 year trend

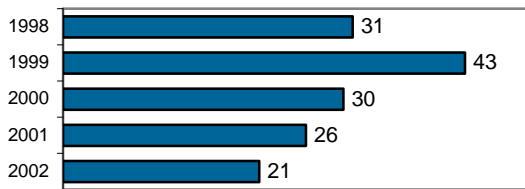

Total Arrests - 5 year trend

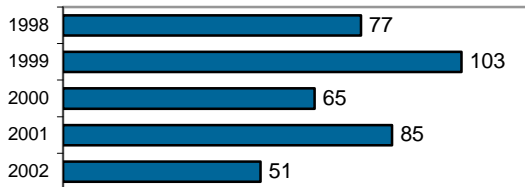

Group "B" Arrests	Arrests	
	Adult	Juvenile
Bad Checks	0	0
Curfew/Vagrancy	0	0
Disorderly Conduct	0	0
DUI	8	0
Drunkenness	0	0
Family Offense-nonviolent	9	0
Liquor Law Violation	2	5
Peeping Tom	0	0
Runaways	0	0
Trespass	0	0
All Other Offenses	5	0
Total Group "B"	24	5

Bear Lake County Sheriff

Population: 3,759
County: Bear Lake

Offense Overview

- Offense total 13
- % change from 2001 **-58.1**
- # of cleared offenses 8
- Percent cleared 61.5

- Group "A" Crime Rate per 100,000 population 345.8

- Summary based reporting crime rate per 100,000 population is calculated for other state crime comparisons only. 79.8

Arrest Overview

- Arrest total 10
- % change from 2001 **-50.0**
- Adult arrest total 10
- Juvenile arrest total 0

- Arrest Rate per 100,000 population 266.0

Group "A" Offenses	Offenses		Arrests	
	# Reported	# Cleared	Adult	Juvenile
Murder	0	0	0	0
Negligent Manslaughter	0	0	0	0
Forcible Rape	0	0	0	0
Robbery	0	0	0	0
Aggravated Assault	1	1	1	0
Burglary	1	1	2	0
Larceny	1	0	0	0
Motor Vehicle Theft	0	0	0	0
Arson	0	0	0	0
Simple Assault	4	2	2	0
Intimidation	2	0	0	0
Bribery	0	0	0	0
Counterfeiting/Forgery	0	0	0	0
Vandalism	1	1	1	0
Drug/Narcotics	1	1	1	0
Drug Equipment	1	1	0	0
Embezzlement	0	0	0	0
Extortion/Blackmail	0	0	0	0
Fraud	0	0	0	0
Gambling	0	0	0	0
Kidnaping	0	0	0	0
Pornography	0	0	0	0
Prostitution	0	0	0	0
Forcible Sodomy	0	0	0	0
Sexual Assault w/Object	0	0	0	0
Forcible Fondling	1	1	1	0
Incest	0	0	0	0
Statutory Rape	0	0	0	0
Stolen Property	0	0	0	0
Weapon Law Violation	0	0	0	0
Total Group "A"	13	8	8	0

Total Offenses - 5 year trend

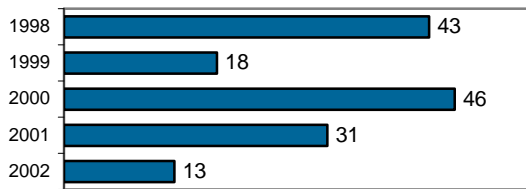

Total Arrests - 5 year trend

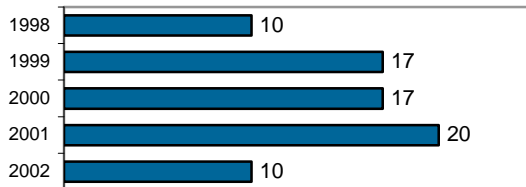

Group "B" Arrests	Arrests	
	Adult	Juvenile
Bad Checks	0	0
Curfew/Vagrancy	0	0
Disorderly Conduct	0	0
DUI	1	0
Drunkenness	0	0
Family Offense-nonviolent	0	0
Liquor Law Violation	1	0
Peeping Tom	0	0
Runaways	0	0
Trespass	0	0
All Other Offenses	0	0
Total Group "B"	2	0

Bear Lake County Total

Population: 6,645
County: Bear Lake

Offense Overview

- Offense total 34
- % change from 2001 **-40.4**
- # of cleared offenses 25
- Percent cleared 73.5

- Group "A" Crime Rate per 100,000 population 511.7

- Summary based reporting crime rate per 100,000 population is calculated for other state crime comparisons only. 316.0

Arrest Overview

- Arrest total 61
- % change from 2001 **-41.9**
- Adult arrest total 43
- Juvenile arrest total 18

- Arrest Rate per 100,000 population 918.0

Group "A" Offenses	Offenses		Arrests	
	# Reported	# Cleared	Adult	Juvenile
Murder	0	0	0	0
Negligent Manslaughter	0	0	0	0
Forcible Rape	1	1	1	0
Robbery	0	0	0	0
Aggravated Assault	1	1	1	0
Burglary	4	1	2	0
Larceny	15	13	6	11
Motor Vehicle Theft	0	0	0	0
Arson	0	0	0	0
Simple Assault	6	4	3	2
Intimidation	2	0	0	0
Bribery	0	0	0	0
Counterfeiting/Forgery	0	0	0	0
Vandalism	1	1	1	0
Drug/Narcotics	1	1	1	0
Drug Equipment	1	1	0	0
Embezzlement	0	0	0	0
Extortion/Blackmail	0	0	0	0
Fraud	0	0	0	0
Gambling	0	0	0	0
Kidnaping	0	0	0	0
Pornography	0	0	0	0
Prostitution	0	0	0	0
Forcible Sodomy	0	0	0	0
Sexual Assault w/Object	0	0	0	0
Forcible Fondling	1	1	1	0
Incest	0	0	0	0
Statutory Rape	1	1	1	0
Stolen Property	0	0	0	0
Weapon Law Violation	0	0	0	0
Total Group "A"	34	25	17	13

Total Offenses - 5 year trend

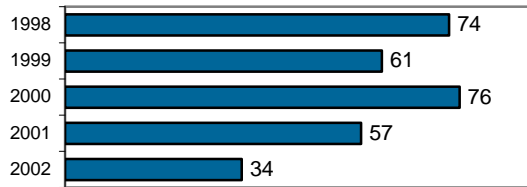

Total Arrests - 5 year trend

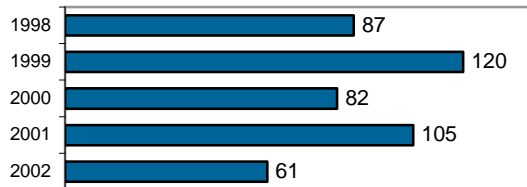

Group "B" Arrests	Arrests	
	Adult	Juvenile
Bad Checks	0	0
Curfew/Vagrancy	0	0
Disorderly Conduct	0	0
DUI	9	0
Drunkenness	0	0
Family Offense-nonviolent	9	0
Liquor Law Violation	3	5
Peeping Tom	0	0
Runaways	0	0
Trespass	0	0
All Other Offenses	5	0
Total Group "B"	26	5

St. Maries Police Department

Population: 2,749
County: Benewah

Offense Overview

- Offense total 133
- % change from 2001 **-42.9**
- # of cleared offenses 103
- Percent cleared 77.4

- Group "A" Crime Rate per 100,000 population 4838.1

- Summary based reporting crime rate per 100,000 population is calculated for other state crime comparisons only. 836.7

Arrest Overview

- Arrest total 211
- % change from 2001 **-14.6**
- Adult arrest total 153
- Juvenile arrest total 58

- Arrest Rate per 100,000 population 7675.5

Group "A" Offenses	Offenses		Arrests	
	# Reported	# Cleared	Adult	Juvenile
Murder	0	0	0	0
Negligent Manslaughter	0	0	0	0
Forcible Rape	0	0	0	0
Robbery	0	0	0	0
Aggravated Assault	4	4	2	1
Burglary	9	3	2	1
Larceny	9	4	3	0
Motor Vehicle Theft	0	0	0	0
Arson	1	0	0	0
Simple Assault	27	25	18	4
Intimidation	0	0	0	0
Bribery	0	0	0	0
Counterfeiting/Forgery	1	0	0	0
Vandalism	12	6	2	3
Drug/Narcotics	28	23	25	2
Drug Equipment	34	30	9	2
Embezzlement	0	0	0	0
Extortion/Blackmail	0	0	0	0
Fraud	0	0	0	0
Gambling	0	0	0	0
Kidnaping	0	0	0	0
Pornography	0	0	0	0
Prostitution	0	0	0	0
Forcible Sodomy	0	0	0	0
Sexual Assault w/Object	0	0	0	0
Forcible Fondling	2	2	1	0
Incest	0	0	0	0
Statutory Rape	3	3	0	0
Stolen Property	1	1	0	1
Weapon Law Violation	2	2	2	1
Total Group "A"	133	103	64	15

Total Offenses - 5 year trend

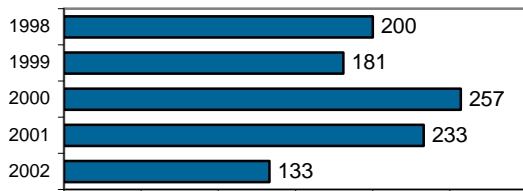

Total Arrests - 5 year trend

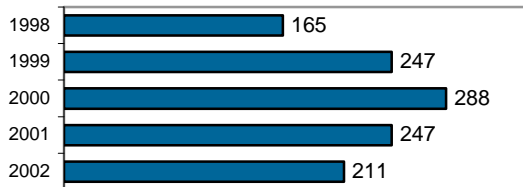

Group "B" Arrests	Arrests	
	Adult	Juvenile
Bad Checks	0	0
Curfew/Vagrancy	0	9
Disorderly Conduct	5	0
DUI	24	1
Drunkenness	4	0
Family Offense-nonviolent	0	0
Liquor Law Violation	29	26
Peeping Tom	0	0
Runaways	0	0
Trespass	0	0
All Other Offenses	27	7
Total Group "B"	89	43

Benewah County Sheriff

Population: 6,757
County: Benewah

Offense Overview

- Offense total 248
- % change from 2001 24.0
- # of cleared offenses 133
- Percent cleared 53.6

- Group "A" Crime Rate per 100,000 population 3670.3

- Summary based reporting crime rate per 100,000 population is calculated for other state crime comparisons only. 1405.9

Arrest Overview

- Arrest total 263
- % change from 2001 54.7
- Adult arrest total 215
- Juvenile arrest total 48

- Arrest Rate per 100,000 population 3892.3

Group "A" Offenses	Offenses		Arrests	
	# Reported	# Cleared	Adult	Juvenile
Murder	0	0	0	0
Negligent Manslaughter	0	0	0	0
Forcible Rape	0	0	0	0
Robbery	0	0	0	0
Aggravated Assault	18	18	9	1
Burglary	20	4	2	1
Larceny	43	3	2	0
Motor Vehicle Theft	14	3	3	0
Arson	0	0	0	0
Simple Assault	49	38	29	1
Intimidation	0	0	0	0
Bribery	0	0	0	0
Counterfeiting/Forgery	2	0	0	0
Vandalism	31	13	5	3
Drug/Narcotics	22	19	16	6
Drug Equipment	29	24	7	2
Embezzlement	0	0	0	0
Extortion/Blackmail	0	0	0	0
Fraud	1	0	0	0
Gambling	0	0	0	0
Kidnaping	1	1	1	0
Pornography	0	0	0	0
Prostitution	0	0	0	0
Forcible Sodomy	0	0	0	0
Sexual Assault w/Object	0	0	0	0
Forcible Fondling	8	7	2	1
Incest	1	0	0	0
Statutory Rape	1	0	0	0
Stolen Property	6	2	1	0
Weapon Law Violation	2	1	1	0
Total Group "A"	248	133	78	15

Total Offenses - 5 year trend

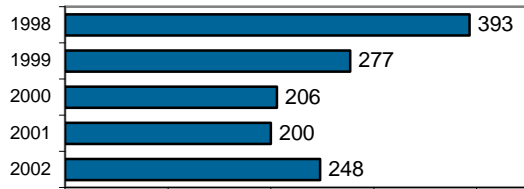

Total Arrests - 5 year trend

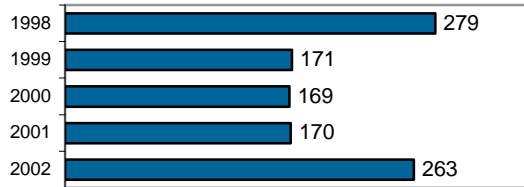

Group "B" Arrests	Arrests	
	Adult	Juvenile
Bad Checks	2	0
Curfew/Vagrancy	0	0
Disorderly Conduct	0	0
DUI	67	1
Drunkenness	1	0
Family Offense-nonviolent	0	0
Liquor Law Violation	23	5
Peeping Tom	0	0
Runaways	0	2
Trespass	5	0
All Other Offenses	39	25
Total Group "B"	137	33

Benewah County Total

Population: 9,506
County: Benewah

Offense Overview

- Offense total 381
- % change from 2001 **-12.0**
- # of cleared offenses 236
- Percent cleared 61.9

- Group "A" Crime Rate per 100,000 population 4008.0

- Summary based reporting crime rate per 100,000 population is calculated for other state crime comparisons only. 1241.3

Arrest Overview

- Arrest total 474
- % change from 2001 13.7
- Adult arrest total 368
- Juvenile arrest total 106

- Arrest Rate per 100,000 population 4986.3

Group "A" Offenses	Offenses		Arrests	
	# Reported	# Cleared	Adult	Juvenile
Murder	0	0	0	0
Negligent Manslaughter	0	0	0	0
Forcible Rape	0	0	0	0
Robbery	0	0	0	0
Aggravated Assault	22	22	11	2
Burglary	29	7	4	2
Larceny	52	7	5	0
Motor Vehicle Theft	14	3	3	0
Arson	1	0	0	0
Simple Assault	76	63	47	5
Intimidation	0	0	0	0
Bribery	0	0	0	0
Counterfeiting/Forgery	3	0	0	0
Vandalism	43	19	7	6
Drug/Narcotics	50	42	41	8
Drug Equipment	63	54	16	4
Embezzlement	0	0	0	0
Extortion/Blackmail	0	0	0	0
Fraud	1	0	0	0
Gambling	0	0	0	0
Kidnaping	1	1	1	0
Pornography	0	0	0	0
Prostitution	0	0	0	0
Forcible Sodomy	0	0	0	0
Sexual Assault w/Object	0	0	0	0
Forcible Fondling	10	9	3	1
Incest	1	0	0	0
Statutory Rape	4	3	0	0
Stolen Property	7	3	1	1
Weapon Law Violation	4	3	3	1
Total Group "A"	381	236	142	30

Total Offenses - 5 year trend

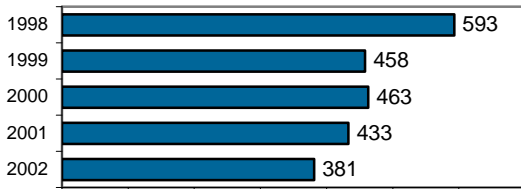

Total Arrests - 5 year trend



Group "B" Arrests	Arrests	
	Adult	Juvenile
Bad Checks	2	0
Curfew/Vagrancy	0	9
Disorderly Conduct	5	0
DUI	91	2
Drunkenness	5	0
Family Offense-nonviolent	0	0
Liquor Law Violation	52	31
Peeping Tom	0	0
Runaways	0	2
Trespass	5	0
All Other Offenses	66	32
Total Group "B"	226	76

Aberdeen Police Department

Population: 1,907
County: Bingham

Offense Overview

- Offense total 68
- % change from 2001 **-15.0**
- # of cleared offenses 32
- Percent cleared 47.1

- Group "A" Crime Rate per 100,000 population 3565.8

- Summary based reporting crime rate per 100,000 population is calculated for other state crime comparisons only. 1101.2

Arrest Overview

- Arrest total 86
- % change from 2001 109.8
- Adult arrest total 48
- Juvenile arrest total 38

- Arrest Rate per 100,000 population 4509.7

Group "A" Offenses	Offenses		Arrests	
	# Reported	# Cleared	Adult	Juvenile
Murder	0	0	0	0
Negligent Manslaughter	0	0	0	0
Forcible Rape	2	1	1	0
Robbery	0	0	0	0
Aggravated Assault	2	2	0	1
Burglary	6	0	0	0
Larceny	11	4	1	5
Motor Vehicle Theft	0	0	0	0
Arson	0	0	0	0
Simple Assault	18	16	9	7
Intimidation	0	0	0	0
Bribery	0	0	0	0
Counterfeiting/Forgery	0	0	0	0
Vandalism	19	3	0	2
Drug/Narcotics	1	1	1	0
Drug Equipment	2	2	1	2
Embezzlement	0	0	0	0
Extortion/Blackmail	0	0	0	0
Fraud	0	0	0	0
Gambling	0	0	0	0
Kidnaping	0	0	0	0
Pornography	0	0	0	0
Prostitution	0	0	0	0
Forcible Sodomy	0	0	0	0
Sexual Assault w/Object	0	0	0	0
Forcible Fondling	5	2	1	1
Incest	0	0	0	0
Statutory Rape	1	0	0	0
Stolen Property	0	0	0	0
Weapon Law Violation	1	1	1	0
Total Group "A"	68	32	15	18

Total Offenses - 5 year trend

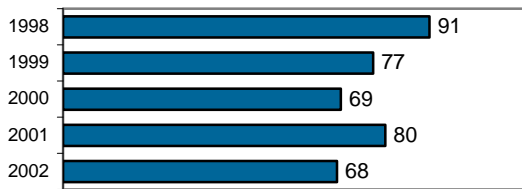

Total Arrests - 5 year trend

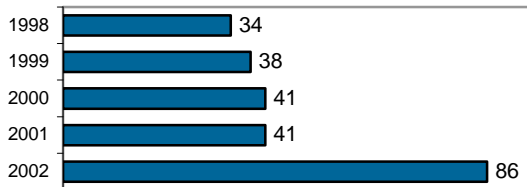

Group "B" Arrests	Arrests	
	Adult	Juvenile
Bad Checks	1	0
Curfew/Vagrancy	3	3
Disorderly Conduct	3	2
DUI	10	1
Drunkenness	0	0
Family Offense-nonviolent	1	0
Liquor Law Violation	6	11
Peeping Tom	0	0
Runaways	0	0
Trespass	1	0
All Other Offenses	8	3
Total Group "B"	33	20

Blackfoot Police Department

Population: 10,798
County: Bingham

Offense Overview

- Offense total 1,068
- % change from 2001 12.7
- # of cleared offenses 499
- Percent cleared 46.7

- Group "A" Crime Rate per 100,000 population 9890.7

- Summary based reporting crime rate per 100,000 population is calculated for other state crime comparisons only. 4241.5

Arrest Overview

- Arrest total 889
- % change from 2001 -0.3
- Adult arrest total 568
- Juvenile arrest total 321

- Arrest Rate per 100,000 population 8233.0

Group "A" Offenses	Offenses		Arrests	
	# Reported	# Cleared	Adult	Juvenile
Murder	1	1	1	0
Negligent Manslaughter	0	0	0	0
Forcible Rape	4	2	3	0
Robbery	0	0	0	0
Aggravated Assault	19	12	7	6
Burglary	47	9	3	3
Larceny	373	141	61	83
Motor Vehicle Theft	14	1	0	1
Arson	0	0	0	0
Simple Assault	203	163	90	44
Intimidation	10	9	5	2
Bribery	0	0	0	0
Counterfeiting/Forgery	23	11	11	0
Vandalism	224	40	14	14
Drug/Narcotics	40	35	25	12
Drug Equipment	37	36	15	8
Embezzlement	5	2	1	1
Extortion/Blackmail	0	0	0	0
Fraud	39	17	7	1
Gambling	0	0	0	0
Kidnaping	2	2	2	0
Pornography	1	1	0	0
Prostitution	0	0	0	0
Forcible Sodomy	0	0	0	0
Sexual Assault w/Object	0	0	0	0
Forcible Fondling	9	2	1	0
Incest	0	0	0	0
Statutory Rape	5	4	3	0
Stolen Property	0	0	0	0
Weapon Law Violation	12	11	5	8
Total Group "A"	1,068	499	254	183

Total Offenses - 5 year trend



Total Arrests - 5 year trend

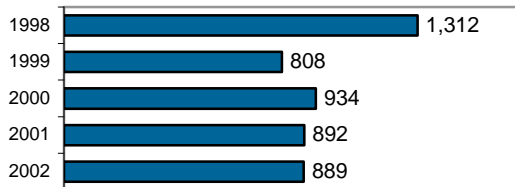

Group "B" Arrests	Arrests	
	Adult	Juvenile
Bad Checks	42	1
Curfew/Vagrancy	2	0
Disorderly Conduct	46	25
DUI	87	4
Drunkenness	0	0
Family Offense-nonviolent	0	0
Liquor Law Violation	52	36
Peeping Tom	0	0
Runaways	0	5
Trespass	20	10
All Other Offenses	65	57
Total Group "B"	314	138

Shelley Police Department

Population: 3,952
County: Bingham

Offense Overview

- Offense total 165
- % change from 2001 3.1
- # of cleared offenses 109
- Percent cleared 66.1

- Group "A" Crime Rate per 100,000 population 4175.1

- Summary based reporting crime rate per 100,000 population is calculated for other state crime comparisons only. 1467.6

Arrest Overview

- Arrest total 233
- % change from 2001 -10.4
- Adult arrest total 156
- Juvenile arrest total 77

- Arrest Rate per 100,000 population 5895.7

Group "A" Offenses	Offenses		Arrests	
	# Reported	# Cleared	Adult	Juvenile
Murder	0	0	0	0
Negligent Manslaughter	0	0	0	0
Forcible Rape	0	0	0	0
Robbery	0	0	0	0
Aggravated Assault	10	9	6	0
Burglary	9	5	5	4
Larceny	37	11	3	7
Motor Vehicle Theft	1	0	0	0
Arson	1	1	0	3
Simple Assault	27	26	13	9
Intimidation	0	0	0	0
Bribery	0	0	0	0
Counterfeiting/Forgery	6	3	3	0
Vandalism	24	6	2	2
Drug/Narcotics	19	19	19	3
Drug Equipment	21	21	10	1
Embezzlement	0	0	0	0
Extortion/Blackmail	0	0	0	0
Fraud	4	2	0	1
Gambling	0	0	0	0
Kidnaping	0	0	0	0
Pornography	0	0	0	0
Prostitution	0	0	0	0
Forcible Sodomy	0	0	0	0
Sexual Assault w/Object	0	0	0	0
Forcible Fondling	2	2	1	1
Incest	0	0	0	0
Statutory Rape	1	1	0	0
Stolen Property	1	1	0	0
Weapon Law Violation	2	2	0	1
Total Group "A"	165	109	62	32

Total Offenses - 5 year trend



Total Arrests - 5 year trend

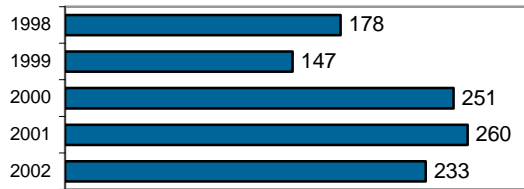

Group "B" Arrests	Arrests	
	Adult	Juvenile
Bad Checks	6	0
Curfew/Vagrancy	0	0
Disorderly Conduct	2	12
DUI	45	1
Drunkenness	0	0
Family Offense-nonviolent	0	0
Liquor Law Violation	25	19
Peeping Tom	0	0
Runaways	0	1
Trespass	0	5
All Other Offenses	16	7
Total Group "B"	94	45

Bingham County Sheriff

Population: 26,600
County: Bingham

Offense Overview

- Offense total 773
- % change from 2001 14.3
- # of cleared offenses 335
- Percent cleared 43.3

- Group "A" Crime Rate per 100,000 population 2906.0

- Summary based reporting crime rate per 100,000 population is calculated for other state crime comparisons only. 902.3

Arrest Overview

- Arrest total 696
- % change from 2001 -12.5
- Adult arrest total 513
- Juvenile arrest total 183

- Arrest Rate per 100,000 population 2616.5

Group "A" Offenses	Offenses		Arrests	
	# Reported	# Cleared	Adult	Juvenile
Murder	0	0	0	0
Negligent Manslaughter	0	0	0	0
Forcible Rape	6	3	2	1
Robbery	0	0	0	0
Aggravated Assault	13	8	7	0
Burglary	58	8	3	6
Larceny	142	16	6	7
Motor Vehicle Theft	18	4	1	4
Arson	3	1	1	0
Simple Assault	181	139	70	21
Intimidation	4	2	2	0
Bribery	0	0	0	0
Counterfeiting/Forgery	17	5	3	4
Vandalism	162	18	5	15
Drug/Narcotics	48	45	33	5
Drug Equipment	64	63	20	6
Embezzlement	3	3	2	0
Extortion/Blackmail	0	0	0	0
Fraud	31	7	2	0
Gambling	0	0	0	0
Kidnaping	0	0	0	0
Pornography	0	0	0	0
Prostitution	0	0	0	0
Forcible Sodomy	0	0	0	0
Sexual Assault w/Object	0	0	0	0
Forcible Fondling	9	2	0	2
Incest	0	0	0	0
Statutory Rape	5	2	1	0
Stolen Property	2	2	2	2
Weapon Law Violation	7	7	5	1
Total Group "A"	773	335	165	74

Total Offenses - 5 year trend



Total Arrests - 5 year trend

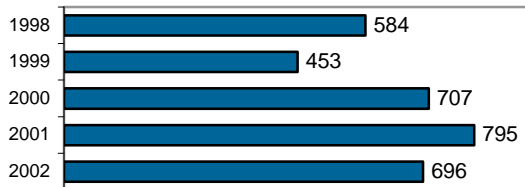

Group "B" Arrests	Arrests	
	Adult	Juvenile
Bad Checks	2	0
Curfew/Vagrancy	0	0
Disorderly Conduct	8	4
DUI	197	13
Drunkenness	8	3
Family Offense-nonviolent	2	0
Liquor Law Violation	61	54
Peeping Tom	0	0
Runaways	0	2
Trespass	11	2
All Other Offenses	59	31
Total Group "B"	348	109

Bingham County Total

Population: 43,257
County: Bingham

Offense Overview

- Offense total 2,074
- % change from 2001 11.3
- # of cleared offenses 975
- Percent cleared 47.0

- Group "A" Crime Rate per 100,000 population 4794.6

- Summary based reporting crime rate per 100,000 population is calculated for other state crime comparisons only. 1796.2

Arrest Overview

- Arrest total 1,904
- % change from 2001 -4.2
- Adult arrest total 1,285
- Juvenile arrest total 619

- Arrest Rate per 100,000 population 4401.6

Group "A" Offenses	Offenses		Arrests	
	# Reported	# Cleared	Adult	Juvenile
Murder	1	1	1	0
Negligent Manslaughter	0	0	0	0
Forcible Rape	12	6	6	1
Robbery	0	0	0	0
Aggravated Assault	44	31	20	7
Burglary	120	22	11	13
Larceny	563	172	71	102
Motor Vehicle Theft	33	5	1	5
Arson	4	2	1	3
Simple Assault	429	344	182	81
Intimidation	14	11	7	2
Bribery	0	0	0	0
Counterfeiting/Forgery	46	19	17	4
Vandalism	429	67	21	33
Drug/Narcotics	108	100	78	20
Drug Equipment	124	122	46	17
Embezzlement	8	5	3	1
Extortion/Blackmail	0	0	0	0
Fraud	74	26	9	2
Gambling	0	0	0	0
Kidnaping	2	2	2	0
Pornography	1	1	0	0
Prostitution	0	0	0	0
Forcible Sodomy	0	0	0	0
Sexual Assault w/Object	0	0	0	0
Forcible Fondling	25	8	3	4
Incest	0	0	0	0
Statutory Rape	12	7	4	0
Stolen Property	3	3	2	2
Weapon Law Violation	22	21	11	10
Total Group "A"	2,074	975	496	307

Total Offenses - 5 year trend



Total Arrests - 5 year trend

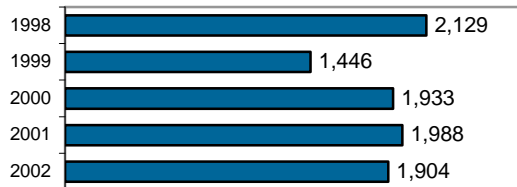

Group "B" Arrests	Arrests	
	Adult	Juvenile
Bad Checks	51	1
Curfew/Vagrancy	5	3
Disorderly Conduct	59	43
DUI	339	19
Drunkenness	8	3
Family Offense-nonviolent	3	0
Liquor Law Violation	144	120
Peeping Tom	0	0
Runaways	0	8
Trespass	32	17
All Other Offenses	148	98
Total Group "B"	789	312

Bellevue Marshal

Population: 1,945
County: Blaine

No Report for 2002

Offense Overview

- Offense total N/A
- % change from 2001
- # of cleared offenses
- Percent cleared
- Group "A" Crime Rate per 100,000 population
- Summary based reporting crime rate per 100,000 population is calculated for other state crime comparisons only.

Arrest Overview

- Arrest total N/A
- % change from 2001
- Adult arrest total
- Juvenile arrest total
- Arrest Rate per 100,000 population

Group "A" Offenses	Offenses		Arrests	
	# Reported	# Cleared	Adult	Juvenile
Murder				
Negligent Manslaughter				
Forcible Rape				
Robbery				
Aggravated Assault				
Burglary				
Larceny				
Motor Vehicle Theft				
Arson				
Simple Assault				
Intimidation				
Bribery				
Counterfeiting/Forgery				
Vandalism				
Drug/Narcotics				
Drug Equipment				
Embezzlement				
Extortion/Blackmail				
Fraud				
Gambling				
Kidnaping				
Pornography				
Prostitution				
Forcible Sodomy				
Sexual Assault w/Object				
Forcible Fondling				
Incest				
Statutory Rape				
Stolen Property				
Weapon Law Violation				
Total Group "A"	0	0	0	0

Total Offenses - 5 year trend



Total Arrests - 5 year trend

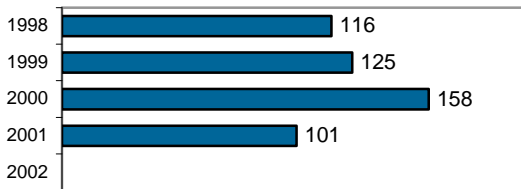

Group "B" Arrests	Arrests	
	Adult	Juvenile
Bad Checks		
Curfew/Vagrancy		
Disorderly Conduct		
DUI		
Drunkenness		
Family Offense-nonviolent		
Liquor Law Violation		
Peeping Tom		
Runaways		
Trespass		
All Other Offenses		
Total Group "B"	0	0

Hailey Police Department

Population: 6,426
County: Blaine

Offense Overview

- Offense total 449
- % change from 2001 24.7
- # of cleared offenses 243
- Percent cleared 54.1

- Group "A" Crime Rate per 100,000 population 6987.2

- Summary based reporting crime rate per 100,000 population is calculated for other state crime comparisons only. 2443.2

Arrest Overview

- Arrest total 361
- % change from 2001 11.4
- Adult arrest total 246
- Juvenile arrest total 115

- Arrest Rate per 100,000 population 5617.8

Group "A" Offenses	Offenses		Arrests	
	# Reported	# Cleared	Adult	Juvenile
Murder	1	1	0	0
Negligent Manslaughter	0	0	0	0
Forcible Rape	4	2	0	0
Robbery	1	0	0	0
Aggravated Assault	7	3	1	2
Burglary	22	8	6	4
Larceny	110	31	9	16
Motor Vehicle Theft	11	2	0	0
Arson	1	1	0	1
Simple Assault	96	85	39	14
Intimidation	11	7	1	2
Bribery	0	0	0	0
Counterfeiting/Forgery	10	6	1	1
Vandalism	84	17	6	4
Drug/Narcotics	33	32	17	13
Drug Equipment	40	39	6	7
Embezzlement	0	0	0	0
Extortion/Blackmail	0	0	0	0
Fraud	9	3	3	0
Gambling	0	0	0	0
Kidnaping	0	0	0	0
Pornography	0	0	0	0
Prostitution	0	0	0	0
Forcible Sodomy	0	0	0	0
Sexual Assault w/Object	0	0	0	0
Forcible Fondling	2	1	0	0
Incest	0	0	0	0
Statutory Rape	2	1	0	0
Stolen Property	3	3	1	2
Weapon Law Violation	2	1	0	1
Total Group "A"	449	243	90	67

Total Offenses - 5 year trend

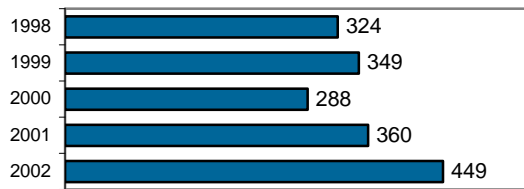

Total Arrests - 5 year trend



Group "B" Arrests	Arrests	
	Adult	Juvenile
Bad Checks	1	0
Curfew/Vagrancy	0	2
Disorderly Conduct	4	0
DUI	66	3
Drunkenness	0	0
Family Offense-nonviolent	0	0
Liquor Law Violation	9	15
Peeping Tom	0	0
Runaways	0	6
Trespass	16	0
All Other Offenses	60	22
Total Group "B"	156	48

Ketchum Police Department

Population: 3,113
County: Blaine

Offense Overview

- Offense total 318
- % change from 2001 **-17.8**
- # of cleared offenses 79
- Percent cleared 24.8

- Group "A" Crime Rate per 100,000 population 10215.2

- Summary based reporting crime rate per 100,000 population is calculated for other state crime comparisons only. 4786.4

Arrest Overview

- Arrest total 182
- % change from 2001 **-24.2**
- Adult arrest total 159
- Juvenile arrest total 23

- Arrest Rate per 100,000 population 5846.5

Group "A" Offenses	Offenses		Arrests	
	# Reported	# Cleared	Adult	Juvenile
Murder	0	0	0	0
Negligent Manslaughter	0	0	0	0
Forcible Rape	1	0	0	0
Robbery	1	0	0	0
Aggravated Assault	11	3	4	0
Burglary	30	4	3	1
Larceny	100	10	8	1
Motor Vehicle Theft	6	0	1	0
Arson	0	0	0	0
Simple Assault	65	22	19	1
Intimidation	0	0	0	0
Bribery	0	0	0	0
Counterfeiting/Forgery	6	1	0	0
Vandalism	50	5	2	0
Drug/Narcotics	24	22	17	4
Drug Equipment	11	10	3	1
Embezzlement	0	0	0	0
Extortion/Blackmail	0	0	0	0
Fraud	7	1	1	0
Gambling	0	0	0	0
Kidnaping	1	0	0	0
Pornography	0	0	0	0
Prostitution	0	0	0	0
Forcible Sodomy	0	0	0	0
Sexual Assault w/Object	0	0	0	0
Forcible Fondling	3	0	0	0
Incest	0	0	0	0
Statutory Rape	0	0	0	0
Stolen Property	0	0	0	0
Weapon Law Violation	2	1	1	0
Total Group "A"	318	79	59	8

Total Offenses - 5 year trend



Total Arrests - 5 year trend

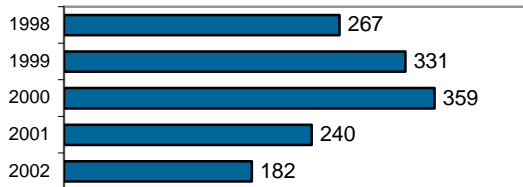

Group "B" Arrests	Arrests	
	Adult	Juvenile
Bad Checks	0	0
Curfew/Vagrancy	0	4
Disorderly Conduct	6	0
DUI	38	1
Drunkenness	0	0
Family Offense-nonviolent	0	0
Liquor Law Violation	9	6
Peeping Tom	0	0
Runaways	0	0
Trespass	1	0
All Other Offenses	46	4
Total Group "B"	100	15

Sun Valley Police Department

Population: 1,479
County: Blaine

Offense Overview

- Offense total 96
- % change from 2001 **-5.9**
- # of cleared offenses 21
- Percent cleared 21.9

- Group "A" Crime Rate per 100,000 population 6490.9

- Summary based reporting crime rate per 100,000 population is calculated for other state crime comparisons only. 3177.8

Arrest Overview

- Arrest total 76
- % change from 2001 20.6
- Adult arrest total 75
- Juvenile arrest total 1

- Arrest Rate per 100,000 population 5138.6

Group "A" Offenses	Offenses		Arrests	
	# Reported	# Cleared	Adult	Juvenile
Murder	0	0	0	0
Negligent Manslaughter	0	0	0	0
Forcible Rape	0	0	0	0
Robbery	0	0	0	0
Aggravated Assault	2	2	1	0
Burglary	6	0	0	0
Larceny	39	4	3	0
Motor Vehicle Theft	0	0	0	0
Arson	0	0	0	0
Simple Assault	13	4	3	0
Intimidation	2	0	0	0
Bribery	0	0	0	0
Counterfeiting/Forgery	0	0	0	0
Vandalism	19	0	0	0
Drug/Narcotics	4	4	5	0
Drug Equipment	3	3	2	0
Embezzlement	0	0	0	0
Extortion/Blackmail	0	0	0	0
Fraud	3	0	0	0
Gambling	0	0	0	0
Kidnaping	0	0	0	0
Pornography	0	0	0	0
Prostitution	0	0	0	0
Forcible Sodomy	0	0	0	0
Sexual Assault w/Object	0	0	0	0
Forcible Fondling	1	0	0	0
Incest	0	0	0	0
Statutory Rape	0	0	0	0
Stolen Property	3	3	2	0
Weapon Law Violation	1	1	0	0
Total Group "A"	96	21	16	0

Total Offenses - 5 year trend



Total Arrests - 5 year trend



Group "B" Arrests	Arrests	
	Adult	Juvenile
Bad Checks	0	0
Curfew/Vagrancy	0	0
Disorderly Conduct	0	0
DUI	43	0
Drunkenness	0	0
Family Offense-nonviolent	0	0
Liquor Law Violation	1	1
Peeping Tom	0	0
Runaways	0	0
Trespass	0	0
All Other Offenses	15	0
Total Group "B"	59	1

Blaine County Sheriff

Population: 6,721
County: Blaine

Offense Overview

- Offense total 192
- % change from 2001 26.3
- # of cleared offenses 134
- Percent cleared 69.8

- Group "A" Crime Rate per 100,000 population 2856.7

- Summary based reporting crime rate per 100,000 population is calculated for other state crime comparisons only. 1205.2

Arrest Overview

- Arrest total 455
- % change from 2001 19.1
- Adult arrest total 418
- Juvenile arrest total 37

- Arrest Rate per 100,000 population 6769.8

Group "A" Offenses	Offenses		Arrests	
	# Reported	# Cleared	Adult	Juvenile
Murder	0	0	0	0
Negligent Manslaughter	0	0	0	0
Forcible Rape	0	0	0	0
Robbery	0	0	0	0
Aggravated Assault	22	22	10	2
Burglary	14	5	1	2
Larceny	38	8	4	0
Motor Vehicle Theft	6	3	1	0
Arson	1	1	0	0
Simple Assault	46	44	20	3
Intimidation	6	5	1	0
Bribery	0	0	0	0
Counterfeiting/Forgery	3	1	1	0
Vandalism	17	10	2	0
Drug/Narcotics	11	11	5	2
Drug Equipment	13	13	4	1
Embezzlement	0	0	0	0
Extortion/Blackmail	0	0	0	0
Fraud	5	2	2	0
Gambling	0	0	0	0
Kidnaping	0	0	0	0
Pornography	1	0	0	0
Prostitution	0	0	0	0
Forcible Sodomy	0	0	0	0
Sexual Assault w/Object	0	0	0	0
Forcible Fondling	5	5	3	0
Incest	0	0	0	0
Statutory Rape	0	0	0	0
Stolen Property	0	0	0	0
Weapon Law Violation	4	4	4	0
Total Group "A"	192	134	58	10

Total Offenses - 5 year trend

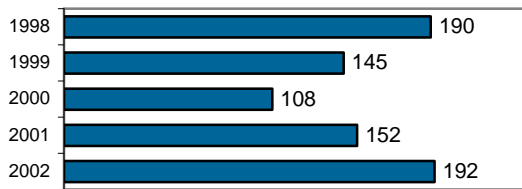

Total Arrests - 5 year trend

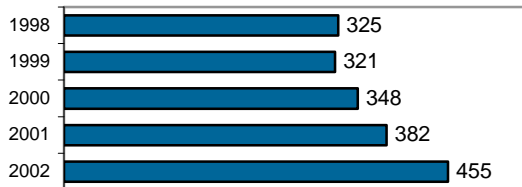

Group "B" Arrests	Arrests	
	Adult	Juvenile
Bad Checks	0	0
Curfew/Vagrancy	0	0
Disorderly Conduct	1	0
DUI	70	0
Drunkenness	2	0
Family Offense-nonviolent	5	0
Liquor Law Violation	4	9
Peeping Tom	0	0
Runaways	0	6
Trespass	1	1
All Other Offenses	277	11
Total Group "B"	360	27

Blaine County Total

Population: 17,739
County: Blaine

Offense Overview

- Offense total 1,055
- % change from 2001 **-3.3**
- # of cleared offenses 477
- Percent cleared 45.2

- Group "A" Crime Rate per 100,000 population 5947.3

- Summary based reporting crime rate per 100,000 population is calculated for other state crime comparisons only. 2446.6

Arrest Overview

- Arrest total 1,074
- % change from 2001 **-3.2**
- Adult arrest total 898
- Juvenile arrest total 176

- Arrest Rate per 100,000 population 6054.5

Group "A" Offenses	Offenses		Arrests	
	# Reported	# Cleared	Adult	Juvenile
Murder	1	1	0	0
Negligent Manslaughter	0	0	0	0
Forcible Rape	5	2	0	0
Robbery	2	0	0	0
Aggravated Assault	42	30	16	4
Burglary	72	17	10	7
Larceny	287	53	24	17
Motor Vehicle Theft	23	5	2	0
Arson	2	2	0	1
Simple Assault	220	155	81	18
Intimidation	19	12	2	2
Bribery	0	0	0	0
Counterfeiting/Forgery	19	8	2	1
Vandalism	170	32	10	4
Drug/Narcotics	72	69	44	19
Drug Equipment	67	65	15	9
Embezzlement	0	0	0	0
Extortion/Blackmail	0	0	0	0
Fraud	24	6	6	0
Gambling	0	0	0	0
Kidnaping	1	0	0	0
Pornography	1	0	0	0
Prostitution	0	0	0	0
Forcible Sodomy	0	0	0	0
Sexual Assault w/Object	0	0	0	0
Forcible Fondling	11	6	3	0
Incest	0	0	0	0
Statutory Rape	2	1	0	0
Stolen Property	6	6	3	2
Weapon Law Violation	9	7	5	1
Total Group "A"	1,055	477	223	85

Total Offenses - 5 year trend



Total Arrests - 5 year trend



Group "B" Arrests	Arrests	
	Adult	Juvenile
Bad Checks	1	0
Curfew/Vagrancy	0	6
Disorderly Conduct	11	0
DUI	217	4
Drunkenness	2	0
Family Offense-nonviolent	5	0
Liquor Law Violation	23	31
Peeping Tom	0	0
Runaways	0	12
Trespass	18	1
All Other Offenses	398	37
Total Group "B"	675	91

Idaho City Police Department

Population: 474
County: Boise

Offense Overview

- Offense total 23
- % change from 2001 N/A
- # of cleared offenses 17
- Percent cleared 73.9

• Group "A" Crime Rate per 100,000 population 4852.3

• Summary based reporting crime rate per 100,000 population is calculated for other state crime comparisons only. 2320.7

Arrest Overview

- Arrest total 51
- % change from 2001 N/A
- Adult arrest total 44
- Juvenile arrest total 7

• Arrest Rate per 100,000 population 10759.5

Group "A" Offenses	Offenses		Arrests	
	# Reported	# Cleared	Adult	Juvenile
Murder	0	0	0	0
Negligent Manslaughter	0	0	0	0
Forcible Rape	0	0	0	0
Robbery	0	0	0	0
Aggravated Assault	4	4	3	0
Burglary	0	0	0	0
Larceny	6	3	1	2
Motor Vehicle Theft	1	1	1	0
Arson	0	0	0	0
Simple Assault	2	2	0	0
Intimidation	0	0	0	0
Bribery	0	0	0	0
Counterfeiting/Forgery	0	0	0	0
Vandalism	3	0	0	0
Drug/Narcotics	3	3	4	0
Drug Equipment	4	4	2	0
Embezzlement	0	0	0	0
Extortion/Blackmail	0	0	0	0
Fraud	0	0	0	0
Gambling	0	0	0	0
Kidnaping	0	0	0	0
Pornography	0	0	0	0
Prostitution	0	0	0	0
Forcible Sodomy	0	0	0	0
Sexual Assault w/Object	0	0	0	0
Forcible Fondling	0	0	0	0
Incest	0	0	0	0
Statutory Rape	0	0	0	0
Stolen Property	0	0	0	0
Weapon Law Violation	0	0	0	0
Total Group "A"	23	17	11	2

Trending chart not available due to incomplete reporting status in 2001.

Group "B" Arrests	Arrests	
	Adult	Juvenile
Bad Checks	1	0
Curfew/Vagrancy	0	0
Disorderly Conduct	1	0
DUI	6	0
Drunkenness	0	0
Family Offense-nonviolent	0	0
Liquor Law Violation	5	2
Peeping Tom	0	0
Runaways	0	1
Trespass	0	0
All Other Offenses	20	2
Total Group "B"	33	5

Boise County Sheriff

Population: 6,439
County: Boise

Offense Overview

- Offense total 206
- % change from 2001 **-16.9**
- # of cleared offenses 103
- Percent cleared 50.0

- Group "A" Crime Rate per 100,000 population 3199.3

- Summary based reporting crime rate per 100,000 population is calculated for other state crime comparisons only. 1568.6

Arrest Overview

- Arrest total 330
- % change from 2001 **-12.9**
- Adult arrest total 283
- Juvenile arrest total 47

- Arrest Rate per 100,000 population 5125.0

Group "A" Offenses	Offenses		Arrests	
	# Reported	# Cleared	Adult	Juvenile
Murder	0	0	0	0
Negligent Manslaughter	0	0	0	0
Forcible Rape	1	1	1	0
Robbery	0	0	0	0
Aggravated Assault	9	9	7	0
Burglary	14	2	2	0
Larceny	65	6	1	2
Motor Vehicle Theft	12	4	6	1
Arson	0	0	0	0
Simple Assault	28	26	19	2
Intimidation	1	1	1	0
Bribery	0	0	0	0
Counterfeiting/Forgery	2	2	1	0
Vandalism	14	4	2	0
Drug/Narcotics	20	19	21	1
Drug Equipment	27	23	8	4
Embezzlement	0	0	0	0
Extortion/Blackmail	0	0	0	0
Fraud	6	0	0	0
Gambling	0	0	0	0
Kidnaping	0	0	0	0
Pornography	1	1	1	0
Prostitution	0	0	0	0
Forcible Sodomy	0	0	0	0
Sexual Assault w/Object	0	0	0	0
Forcible Fondling	3	3	3	0
Incest	0	0	0	0
Statutory Rape	0	0	0	0
Stolen Property	0	0	0	0
Weapon Law Violation	3	2	0	0
Total Group "A"	206	103	73	10

Total Offenses - 5 year trend

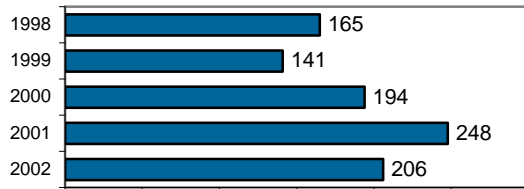

Total Arrests - 5 year trend

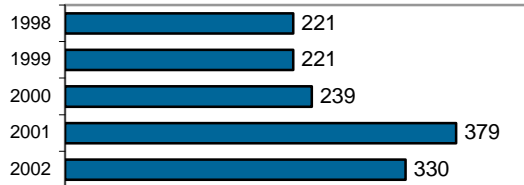

Group "B" Arrests	Arrests	
	Adult	Juvenile
Bad Checks	3	0
Curfew/Vagrancy	0	0
Disorderly Conduct	0	0
DUI	33	0
Drunkenness	0	0
Family Offense-nonviolent	0	0
Liquor Law Violation	28	17
Peeping Tom	0	0
Runaways	0	3
Trespass	4	0
All Other Offenses	142	17
Total Group "B"	210	37

Boise County Total

Population: 6,913
County: Boise

Offense Overview

- Offense total 229
- % change from 2001 **-14.2**
- # of cleared offenses 120
- Percent cleared 52.4

- Group "A" Crime Rate per 100,000 population 3312.6

- Summary based reporting crime rate per 100,000 population is calculated for other state crime comparisons only. 1620.1

Arrest Overview

- Arrest total 381
- % change from 2001 **-5.0**
- Adult arrest total 327
- Juvenile arrest total 54

- Arrest Rate per 100,000 population 5511.4

Group "A" Offenses	Offenses		Arrests	
	# Reported	# Cleared	Adult	Juvenile
Murder	0	0	0	0
Negligent Manslaughter	0	0	0	0
Forcible Rape	1	1	1	0
Robbery	0	0	0	0
Aggravated Assault	13	13	10	0
Burglary	14	2	2	0
Larceny	71	9	2	4
Motor Vehicle Theft	13	5	7	1
Arson	0	0	0	0
Simple Assault	30	28	19	2
Intimidation	1	1	1	0
Bribery	0	0	0	0
Counterfeiting/Forgery	2	2	1	0
Vandalism	17	4	2	0
Drug/Narcotics	23	22	25	1
Drug Equipment	31	27	10	4
Embezzlement	0	0	0	0
Extortion/Blackmail	0	0	0	0
Fraud	6	0	0	0
Gambling	0	0	0	0
Kidnaping	0	0	0	0
Pornography	1	1	1	0
Prostitution	0	0	0	0
Forcible Sodomy	0	0	0	0
Sexual Assault w/Object	0	0	0	0
Forcible Fondling	3	3	3	0
Incest	0	0	0	0
Statutory Rape	0	0	0	0
Stolen Property	0	0	0	0
Weapon Law Violation	3	2	0	0
Total Group "A"	229	120	84	12

Total Offenses - 5 year trend

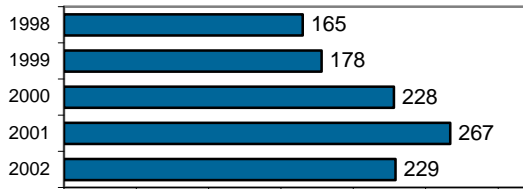

Total Arrests - 5 year trend

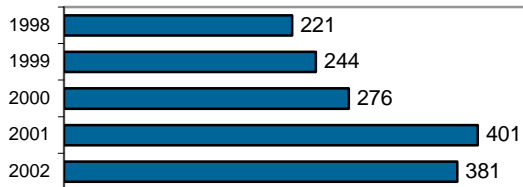

Group "B" Arrests	Arrests	
	Adult	Juvenile
Bad Checks	4	0
Curfew/Vagrancy	0	0
Disorderly Conduct	1	0
DUI	39	0
Drunkness	0	0
Family Offense-nonviolent	0	0
Liquor Law Violation	33	19
Peeping Tom	0	0
Runaways	0	4
Trespass	4	0
All Other Offenses	162	19
Total Group "B"	243	42

Ponderay Police Department

Population: 661
County: Bonner

Offense Overview

- Offense total 165
- % change from 2001 3.8
- # of cleared offenses 9
- Percent cleared 5.5

- Group "A" Crime Rate per 100,000 population 24962.2

- Summary based reporting crime rate per 100,000 population is calculated for other state crime comparisons only. 14220.9

Arrest Overview

- Arrest total 35
- % change from 2001 -52.1
- Adult arrest total 32
- Juvenile arrest total 3

- Arrest Rate per 100,000 population 5295.0

Group "A" Offenses	Offenses		Arrests	
	# Reported	# Cleared	Adult	Juvenile
Murder	0	0	0	0
Negligent Manslaughter	0	0	0	0
Forcible Rape	0	0	0	0
Robbery	0	0	0	0
Aggravated Assault	2	0	0	0
Burglary	9	0	0	0
Larceny	81	2	1	0
Motor Vehicle Theft	2	0	0	0
Arson	0	0	0	0
Simple Assault	16	2	0	0
Intimidation	10	0	0	0
Bribery	0	0	0	0
Counterfeiting/Forgery	8	1	1	0
Vandalism	17	0	0	0
Drug/Narcotics	10	2	0	0
Drug Equipment	8	2	0	0
Embezzlement	0	0	0	0
Extortion/Blackmail	0	0	0	0
Fraud	1	0	0	0
Gambling	0	0	0	0
Kidnaping	0	0	0	0
Pornography	0	0	0	0
Prostitution	0	0	0	0
Forcible Sodomy	0	0	0	0
Sexual Assault w/Object	0	0	0	0
Forcible Fondling	0	0	0	0
Incest	0	0	0	0
Statutory Rape	0	0	0	0
Stolen Property	0	0	0	0
Weapon Law Violation	1	0	0	0
Total Group "A"	165	9	2	0

Total Offenses - 5 year trend

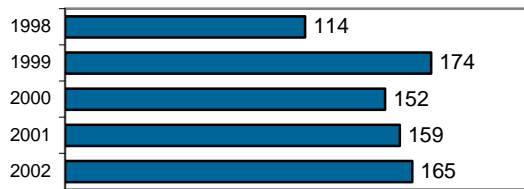

Total Arrests - 5 year trend

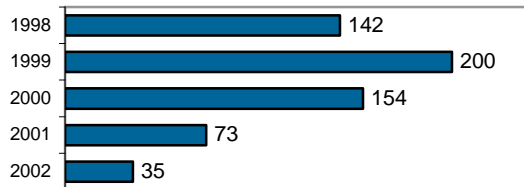

Group "B" Arrests	Arrests	
	Adult	Juvenile
Bad Checks	0	0
Curfew/Vagrancy	0	0
Disorderly Conduct	1	0
DUI	2	0
Drunkenness	0	0
Family Offense-nonviolent	1	0
Liquor Law Violation	0	0
Peeping Tom	0	0
Runaways	0	0
Trespass	1	0
All Other Offenses	25	3
Total Group "B"	30	3

Sandpoint Police Department

Population: 7,085
County: Bonner

Offense Overview

- Offense total 505
- % change from 2001 -35.5
- # of cleared offenses 133
- Percent cleared 26.3

- Group "A" Crime Rate per 100,000 population 7127.7

- Summary based reporting crime rate per 100,000 population is calculated for other state crime comparisons only. 3585.0

Arrest Overview

- Arrest total 585
- % change from 2001 -1.2
- Adult arrest total 476
- Juvenile arrest total 109

- Arrest Rate per 100,000 population 8256.9

Group "A" Offenses	Offenses		Arrests	
	# Reported	# Cleared	Adult	Juvenile
Murder	0	0	0	0
Negligent Manslaughter	0	0	0	0
Forcible Rape	0	0	0	0
Robbery	0	0	0	0
Aggravated Assault	4	4	4	0
Burglary	49	7	6	4
Larceny	191	21	9	10
Motor Vehicle Theft	9	0	0	0
Arson	1	1	0	3
Simple Assault	68	34	24	3
Intimidation	1	0	0	0
Bribery	0	0	0	0
Counterfeiting/Forgery	6	0	0	0
Vandalism	99	9	2	2
Drug/Narcotics	41	31	18	10
Drug Equipment	26	24	11	0
Embezzlement	0	0	0	0
Extortion/Blackmail	0	0	0	0
Fraud	2	0	0	0
Gambling	0	0	0	0
Kidnaping	1	1	1	0
Pornography	0	0	0	0
Prostitution	0	0	0	0
Forcible Sodomy	0	0	0	0
Sexual Assault w/Object	0	0	0	0
Forcible Fondling	3	0	0	0
Incest	0	0	0	0
Statutory Rape	1	0	0	0
Stolen Property	0	0	0	0
Weapon Law Violation	3	1	2	0
Total Group "A"	505	133	77	32

Total Offenses - 5 year trend

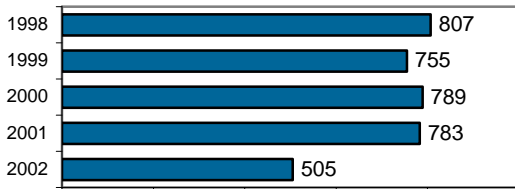

Total Arrests - 5 year trend

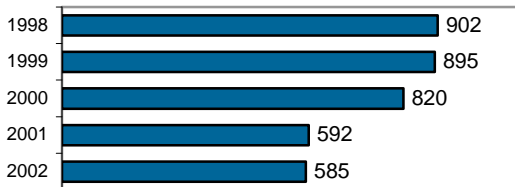

Group "B" Arrests	Arrests	
	Adult	Juvenile
Bad Checks	0	0
Curfew/Vagrancy	0	2
Disorderly Conduct	15	7
DUI	133	2
Drunkness	6	0
Family Offense-nonviolent	2	0
Liquor Law Violation	12	6
Peeping Tom	0	0
Runaways	0	7
Trespass	5	5
All Other Offenses	226	48
Total Group "B"	399	77

Bonner County Sheriff

Population: 30,432
County: Bonner

Offense Overview

- Offense total 1,371
- % change from 2001 **-3.0**
- # of cleared offenses 396
- Percent cleared 28.9

- Group "A" Crime Rate per 100,000 population 4505.1

- Summary based reporting crime rate per 100,000 population is calculated for other state crime comparisons only. 1863.2

Arrest Overview

- Arrest total 1,463
- % change from 2001 16.9
- Adult arrest total 1,286
- Juvenile arrest total 177

- Arrest Rate per 100,000 population 4807.4

Group "A" Offenses	Offenses		Arrests	
	# Reported	# Cleared	Adult	Juvenile
Murder	0	0	0	0
Negligent Manslaughter	0	0	0	0
Forcible Rape	6	1	1	1
Robbery	1	0	0	0
Aggravated Assault	52	35	20	1
Burglary	132	14	6	3
Larceny	338	55	15	6
Motor Vehicle Theft	37	4	0	1
Arson	1	0	0	0
Simple Assault	240	112	42	9
Intimidation	92	5	1	0
Bribery	0	0	0	0
Counterfeiting/Forgery	15	0	0	0
Vandalism	211	19	1	2
Drug/Narcotics	90	72	40	3
Drug Equipment	68	52	13	1
Embezzlement	1	0	0	0
Extortion/Blackmail	0	0	0	0
Fraud	25	2	0	0
Gambling	0	0	0	0
Kidnaping	5	4	1	0
Pornography	2	0	0	0
Prostitution	0	0	0	0
Forcible Sodomy	0	0	0	0
Sexual Assault w/Object	0	0	0	0
Forcible Fondling	36	16	6	2
Incest	0	0	0	0
Statutory Rape	2	2	2	0
Stolen Property	1	1	0	0
Weapon Law Violation	16	2	0	0
Total Group "A"	1,371	396	148	29

Total Offenses - 5 year trend

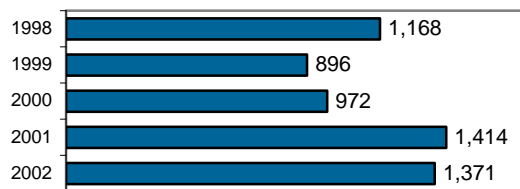

Total Arrests - 5 year trend

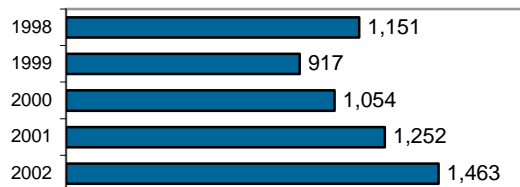

Group "B" Arrests	Arrests	
	Adult	Juvenile
Bad Checks	0	0
Curfew/Vagrancy	0	0
Disorderly Conduct	7	0
DUI	197	3
Drunkenness	9	1
Family Offense-nonviolent	5	0
Liquor Law Violation	28	26
Peeping Tom	0	0
Runaways	0	0
Trespass	1	2
All Other Offenses	891	116
Total Group "B"	1,138	148

Bonner County Total

Population: 38,178
County: Bonner

Offense Overview

- Offense total 2,041
- % change from 2001 **-14.4**
- # of cleared offenses 538
- Percent cleared 26.4

- Group "A" Crime Rate per 100,000 population 5346.0

- Summary based reporting crime rate per 100,000 population is calculated for other state crime comparisons only. 2396.7

Arrest Overview

- Arrest total 2,083
- % change from 2001 6.9
- Adult arrest total 1,794
- Juvenile arrest total 289

- Arrest Rate per 100,000 population 5456.0

Group "A" Offenses	Offenses		Arrests	
	# Reported	# Cleared	Adult	Juvenile
Murder	0	0	0	0
Negligent Manslaughter	0	0	0	0
Forcible Rape	6	1	1	1
Robbery	1	0	0	0
Aggravated Assault	58	39	24	1
Burglary	190	21	12	7
Larceny	610	78	25	16
Motor Vehicle Theft	48	4	0	1
Arson	2	1	0	3
Simple Assault	324	148	66	12
Intimidation	103	5	1	0
Bribery	0	0	0	0
Counterfeiting/Forgery	29	1	1	0
Vandalism	327	28	3	4
Drug/Narcotics	141	105	58	13
Drug Equipment	102	78	24	1
Embezzlement	1	0	0	0
Extortion/Blackmail	0	0	0	0
Fraud	28	2	0	0
Gambling	0	0	0	0
Kidnaping	6	5	2	0
Pornography	2	0	0	0
Prostitution	0	0	0	0
Forcible Sodomy	0	0	0	0
Sexual Assault w/Object	0	0	0	0
Forcible Fondling	39	16	6	2
Incest	0	0	0	0
Statutory Rape	3	2	2	0
Stolen Property	1	1	0	0
Weapon Law Violation	20	3	2	0
Total Group "A"	2,041	538	227	61

Total Offenses - 5 year trend



Total Arrests - 5 year trend



Group "B" Arrests	Arrests	
	Adult	Juvenile
Bad Checks	0	0
Curfew/Vagrancy	0	2
Disorderly Conduct	23	7
DUI	332	5
Drunkness	15	1
Family Offense-nonviolent	8	0
Liquor Law Violation	40	32
Peeping Tom	0	0
Runaways	0	7
Trespass	7	7
All Other Offenses	1,142	167
Total Group "B"	1,567	228

Idaho Falls Police Department

Population: 52,580
County: Bonneville

Offense Overview

- Offense total 5,037
- % change from 2001 9.2
- # of cleared offenses 1,926
- Percent cleared 38.2

- Group "A" Crime Rate per 100,000 population 9579.7

- Summary based reporting crime rate per 100,000 population is calculated for other state crime comparisons only. 4279.2

Arrest Overview

- Arrest total 3,546
- % change from 2001 **-8.3**
- Adult arrest total 2,564
- Juvenile arrest total 982

- Arrest Rate per 100,000 population 6744.0

Group "A" Offenses	Offenses		Arrests	
	# Reported	# Cleared	Adult	Juvenile
Murder	1	1	1	0
Negligent Manslaughter	0	0	0	0
Forcible Rape	16	5	3	0
Robbery	4	3	7	0
Aggravated Assault	128	86	47	15
Burglary	349	82	40	31
Larceny	1,625	395	219	264
Motor Vehicle Theft	115	42	19	21
Arson	12	3	3	0
Simple Assault	775	451	265	100
Intimidation	58	12	5	1
Bribery	0	0	0	0
Counterfeiting/Forgery	88	32	30	2
Vandalism	1,034	169	47	52
Drug/Narcotics	287	249	270	59
Drug Equipment	261	246	91	20
Embezzlement	13	7	6	0
Extortion/Blackmail	2	1	0	1
Fraud	82	28	22	2
Gambling	0	0	0	0
Kidnaping	16	10	5	0
Pornography	1	1	0	0
Prostitution	0	0	0	0
Forcible Sodomy	0	0	0	0
Sexual Assault w/Object	1	0	0	0
Forcible Fondling	75	33	17	7
Incest	0	0	0	0
Statutory Rape	14	10	4	0
Stolen Property	28	23	9	6
Weapon Law Violation	52	37	22	7
Total Group "A"	5,037	1,926	1,132	588

Total Offenses - 5 year trend



Total Arrests - 5 year trend

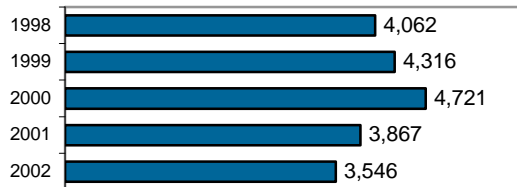

Group "B" Arrests	Arrests	
	Adult	Juvenile
Bad Checks	4	0
Curfew/Vagrancy	1	36
Disorderly Conduct	77	18
DUI	198	6
Drunkenness	4	0
Family Offense-nonviolent	2	0
Liquor Law Violation	142	75
Peeping Tom	3	0
Runaways	0	124
Trespass	21	10
All Other Offenses	980	125
Total Group "B"	1,432	394

Bonneville County Sheriff

Population: 32,950
County: Bonneville

Offense Overview

- Offense total 1,810
- % change from 2001 19.1
- # of cleared offenses 612
- Percent cleared 33.8

- Group "A" Crime Rate per 100,000 population 5493.2

- Summary based reporting crime rate per 100,000 population is calculated for other state crime comparisons only. 2421.9

Arrest Overview

- Arrest total 1,225
- % change from 2001 1.3
- Adult arrest total 918
- Juvenile arrest total 307

- Arrest Rate per 100,000 population 3717.8

Group "A" Offenses	Offenses		Arrests	
	# Reported	# Cleared	Adult	Juvenile
Murder	0	0	0	0
Negligent Manslaughter	0	0	0	0
Forcible Rape	22	12	4	1
Robbery	1	0	0	0
Aggravated Assault	26	17	11	1
Burglary	173	29	25	12
Larceny	521	73	44	41
Motor Vehicle Theft	52	18	2	23
Arson	3	0	0	0
Simple Assault	290	175	99	35
Intimidation	31	8	5	0
Bribery	0	0	0	0
Counterfeiting/Forgery	24	8	3	0
Vandalism	352	47	14	31
Drug/Narcotics	139	109	134	12
Drug Equipment	53	47	14	4
Embezzlement	6	3	1	0
Extortion/Blackmail	0	0	0	0
Fraud	30	2	4	0
Gambling	0	0	0	0
Kidnaping	7	5	2	0
Pornography	0	0	0	0
Prostitution	0	0	0	0
Forcible Sodomy	0	0	0	0
Sexual Assault w/Object	0	0	0	0
Forcible Fondling	42	29	11	14
Incest	0	0	0	0
Statutory Rape	4	4	1	0
Stolen Property	13	12	9	5
Weapon Law Violation	21	14	2	7
Total Group "A"	1,810	612	385	186

Total Offenses - 5 year trend



Total Arrests - 5 year trend

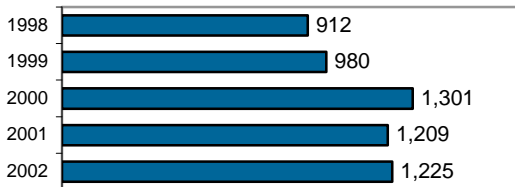

Group "B" Arrests	Arrests	
	Adult	Juvenile
Bad Checks	1	0
Curfew/Vagrancy	0	0
Disorderly Conduct	16	9
DUI	76	3
Drunkenness	0	0
Family Offense-nonviolent	8	0
Liquor Law Violation	19	24
Peeping Tom	2	0
Runaways	0	52
Trespass	17	11
All Other Offenses	394	22
Total Group "B"	533	121

Bonneville County Total

Population: 85,530
County: Bonneville

Offense Overview

- Offense total 6,847
- % change from 2001 11.6
- # of cleared offenses 2,538
- Percent cleared 37.1

- Group "A" Crime Rate per 100,000 population 8005.4

- Summary based reporting crime rate per 100,000 population is calculated for other state crime comparisons only. 3563.7

Arrest Overview

- Arrest total 4,771
- % change from 2001 -6.0
- Adult arrest total 3,482
- Juvenile arrest total 1,289

- Arrest Rate per 100,000 population 5578.2

Group "A" Offenses	Offenses		Arrests	
	# Reported	# Cleared	Adult	Juvenile
Murder	1	1	1	0
Negligent Manslaughter	0	0	0	0
Forcible Rape	38	17	7	1
Robbery	5	3	7	0
Aggravated Assault	154	103	58	16
Burglary	522	111	65	43
Larceny	2,146	468	263	305
Motor Vehicle Theft	167	60	21	44
Arson	15	3	3	0
Simple Assault	1,065	626	364	135
Intimidation	89	20	10	1
Bribery	0	0	0	0
Counterfeiting/Forgery	112	40	33	2
Vandalism	1,386	216	61	83
Drug/Narcotics	426	358	404	71
Drug Equipment	314	293	105	24
Embezzlement	19	10	7	0
Extortion/Blackmail	2	1	0	1
Fraud	112	30	26	2
Gambling	0	0	0	0
Kidnaping	23	15	7	0
Pornography	1	1	0	0
Prostitution	0	0	0	0
Forcible Sodomy	0	0	0	0
Sexual Assault w/Object	1	0	0	0
Forcible Fondling	117	62	28	21
Incest	0	0	0	0
Statutory Rape	18	14	5	0
Stolen Property	41	35	18	11
Weapon Law Violation	73	51	24	14
Total Group "A"	6,847	2,538	1,517	774

Total Offenses - 5 year trend



Total Arrests - 5 year trend



Group "B" Arrests	Arrests	
	Adult	Juvenile
Bad Checks	5	0
Curfew/Vagrancy	1	36
Disorderly Conduct	93	27
DUI	274	9
Drunkenness	4	0
Family Offense-nonviolent	10	0
Liquor Law Violation	161	99
Peeping Tom	5	0
Runaways	0	176
Trespass	38	21
All Other Offenses	1,374	147
Total Group "B"	1,965	515

Bonnars Ferry Police Department

Population: 2,607
County: Boundary

Offense Overview

- Offense total 263
- % change from 2001 30.2
- # of cleared offenses 207
- Percent cleared 78.7

- Group "A" Crime Rate per 100,000 population 10088.2

- Summary based reporting crime rate per 100,000 population is calculated for other state crime comparisons only. 3260.5

Arrest Overview

- Arrest total 339
- % change from 2001 14.9
- Adult arrest total 280
- Juvenile arrest total 59

- Arrest Rate per 100,000 population 13003.5

Group "A" Offenses	Offenses		Arrests	
	# Reported	# Cleared	Adult	Juvenile
Murder	0	0	0	0
Negligent Manslaughter	0	0	0	0
Forcible Rape	1	1	1	0
Robbery	0	0	0	0
Aggravated Assault	14	14	8	0
Burglary	18	6	2	3
Larceny	47	21	7	5
Motor Vehicle Theft	5	2	1	0
Arson	0	0	0	0
Simple Assault	32	32	22	5
Intimidation	4	4	3	0
Bribery	0	0	0	0
Counterfeiting/Forgery	5	3	3	1
Vandalism	29	18	6	7
Drug/Narcotics	43	43	44	6
Drug Equipment	44	44	12	2
Embezzlement	1	0	0	0
Extortion/Blackmail	0	0	0	0
Fraud	4	3	2	0
Gambling	0	0	0	0
Kidnaping	3	3	1	0
Pornography	1	1	0	0
Prostitution	0	0	0	0
Forcible Sodomy	0	0	0	0
Sexual Assault w/Object	3	3	3	0
Forcible Fondling	2	2	2	0
Incest	0	0	0	0
Statutory Rape	0	0	0	0
Stolen Property	1	1	0	0
Weapon Law Violation	6	6	3	0
Total Group "A"	263	207	120	29

Total Offenses - 5 year trend

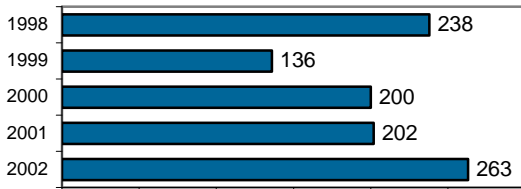

Total Arrests - 5 year trend

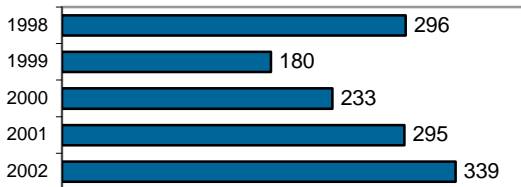

Group "B" Arrests	Arrests	
	Adult	Juvenile
Bad Checks	1	0
Curfew/Vagrancy	0	0
Disorderly Conduct	6	2
DUI	88	6
Drunkenness	3	1
Family Offense-nonviolent	2	0
Liquor Law Violation	9	5
Peeping Tom	0	0
Runaways	0	6
Trespass	0	0
All Other Offenses	51	10
Total Group "B"	160	30

Boundary County Sheriff

Population: 7,624
County: Boundary

Offense Overview

- Offense total 175
- % change from 2001 **-8.9**
- # of cleared offenses 115
- Percent cleared 65.7

- Group "A" Crime Rate per 100,000 population 2295.4

- Summary based reporting crime rate per 100,000 population is calculated for other state crime comparisons only. 800.1

Arrest Overview

- Arrest total 129
- % change from 2001 4.0
- Adult arrest total 108
- Juvenile arrest total 21

- Arrest Rate per 100,000 population 1692.0

Group "A" Offenses	Offenses		Arrests	
	# Reported	# Cleared	Adult	Juvenile
Murder	3	3	2	1
Negligent Manslaughter	0	0	0	0
Forcible Rape	2	2	1	0
Robbery	0	0	0	0
Aggravated Assault	15	13	2	1
Burglary	13	3	4	0
Larceny	21	5	2	0
Motor Vehicle Theft	6	4	1	1
Arson	1	0	0	0
Simple Assault	43	38	22	2
Intimidation	2	1	1	0
Bribery	0	0	0	0
Counterfeiting/Forgery	0	0	0	0
Vandalism	21	2	0	0
Drug/Narcotics	17	17	18	2
Drug Equipment	13	12	1	0
Embezzlement	0	0	1	0
Extortion/Blackmail	0	0	0	0
Fraud	3	3	1	0
Gambling	0	0	0	0
Kidnaping	0	0	0	0
Pornography	0	0	0	0
Prostitution	0	0	0	0
Forcible Sodomy	0	0	0	0
Sexual Assault w/Object	0	0	0	0
Forcible Fondling	6	6	2	0
Incest	0	0	0	0
Statutory Rape	0	0	0	0
Stolen Property	3	2	5	0
Weapon Law Violation	6	4	2	0
Total Group "A"	175	115	65	7

Total Offenses - 5 year trend

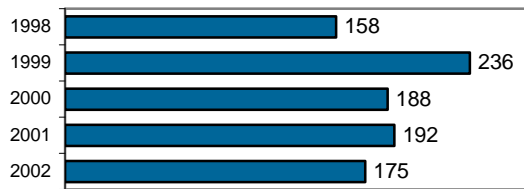

Total Arrests - 5 year trend

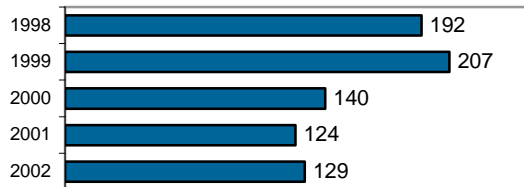

Group "B" Arrests	Arrests	
	Adult	Juvenile
Bad Checks	0	0
Curfew/Vagrancy	0	0
Disorderly Conduct	1	0
DUI	17	0
Drunkenness	0	0
Family Offense-nonviolent	1	0
Liquor Law Violation	2	1
Peeping Tom	0	0
Runaways	0	10
Trespass	0	0
All Other Offenses	22	3
Total Group "B"	43	14

Boundary County Total

Population: 10,231
County: Boundary

Offense Overview

- Offense total 438
- % change from 2001 11.2
- # of cleared offenses 322
- Percent cleared 73.5

- Group "A" Crime Rate per 100,000 population 4281.1

- Summary based reporting crime rate per 100,000 population is calculated for other state crime comparisons only. 1427.0

Arrest Overview

- Arrest total 468
- % change from 2001 11.7
- Adult arrest total 388
- Juvenile arrest total 80

- Arrest Rate per 100,000 population 4574.3

Group "A" Offenses	Offenses		Arrests	
	# Reported	# Cleared	Adult	Juvenile
Murder	3	3	2	1
Negligent Manslaughter	0	0	0	0
Forcible Rape	3	3	2	0
Robbery	0	0	0	0
Aggravated Assault	29	27	10	1
Burglary	31	9	6	3
Larceny	68	26	9	5
Motor Vehicle Theft	11	6	2	1
Arson	1	0	0	0
Simple Assault	75	70	44	7
Intimidation	6	5	4	0
Bribery	0	0	0	0
Counterfeiting/Forgery	5	3	3	1
Vandalism	50	20	6	7
Drug/Narcotics	60	60	62	8
Drug Equipment	57	56	13	2
Embezzlement	1	0	1	0
Extortion/Blackmail	0	0	0	0
Fraud	7	6	3	0
Gambling	0	0	0	0
Kidnaping	3	3	1	0
Pornography	1	1	0	0
Prostitution	0	0	0	0
Forcible Sodomy	0	0	0	0
Sexual Assault w/Object	3	3	3	0
Forcible Fondling	8	8	4	0
Incest	0	0	0	0
Statutory Rape	0	0	0	0
Stolen Property	4	3	5	0
Weapon Law Violation	12	10	5	0
Total Group "A"	438	322	185	36

Total Offenses - 5 year trend



Total Arrests - 5 year trend



Group "B" Arrests	Arrests	
	Adult	Juvenile
Bad Checks	1	0
Curfew/Vagrancy	0	0
Disorderly Conduct	7	2
DUI	105	6
Drunkness	3	1
Family Offense-nonviolent	3	0
Liquor Law Violation	11	6
Peeping Tom	0	0
Runaways	0	16
Trespass	0	0
All Other Offenses	73	13
Total Group "B"	203	44

Butte County Sheriff - County Total

Population: 3,005
County: Butte

Offense Overview

- Offense total 62
- % change from 2001 14.8
- # of cleared offenses 21
- Percent cleared 33.9

- Group "A" Crime Rate per 100,000 population 2063.2

- Summary based reporting crime rate per 100,000 population is calculated for other state crime comparisons only. 965.1

Arrest Overview

- Arrest total 45
- % change from 2001 -50.0
- Adult arrest total 35
- Juvenile arrest total 10

- Arrest Rate per 100,000 population 1497.5

Group "A" Offenses	Offenses		Arrests	
	# Reported	# Cleared	Adult	Juvenile
Murder	0	0	0	0
Negligent Manslaughter	0	0	0	0
Forcible Rape	0	0	0	0
Robbery	0	0	0	0
Aggravated Assault	3	3	3	0
Burglary	7	3	1	0
Larceny	18	3	3	1
Motor Vehicle Theft	1	0	0	0
Arson	0	0	0	0
Simple Assault	4	4	3	1
Intimidation	5	1	1	0
Bribery	0	0	0	0
Counterfeiting/Forgery	1	0	0	0
Vandalism	17	1	0	1
Drug/Narcotics	2	2	2	0
Drug Equipment	4	4	3	0
Embezzlement	0	0	0	0
Extortion/Blackmail	0	0	0	0
Fraud	0	0	0	0
Gambling	0	0	0	0
Kidnaping	0	0	0	0
Pornography	0	0	0	0
Prostitution	0	0	0	0
Forcible Sodomy	0	0	0	0
Sexual Assault w/Object	0	0	0	0
Forcible Fondling	0	0	0	0
Incest	0	0	0	0
Statutory Rape	0	0	0	0
Stolen Property	0	0	0	0
Weapon Law Violation	0	0	0	0
Total Group "A"	62	21	16	3

Total Offenses - 5 year trend

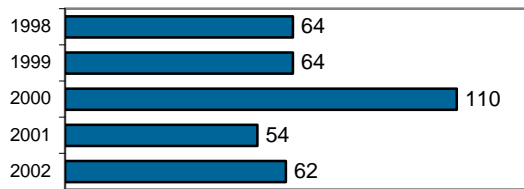

Total Arrests - 5 year trend

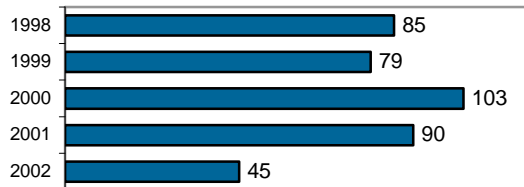

Group "B" Arrests	Arrests	
	Adult	Juvenile
Bad Checks	0	0
Curfew/Vagrancy	0	0
Disorderly Conduct	0	0
DUI	13	0
Drunkenness	3	3
Family Offense-nonviolent	0	0
Liquor Law Violation	2	0
Peeping Tom	0	0
Runaways	0	0
Trespass	1	2
All Other Offenses	0	2
Total Group "B"	19	7

Camas County Sheriff - County Total

Population: 1,027
County: Camas

Offense Overview

- Offense total 1
- % change from 2001 -75.0
- # of cleared offenses 0
- Percent cleared 0.0

- Group "A" Crime Rate per 100,000 population 97.4

- Summary based reporting crime rate per 100,000 population is calculated for other state crime comparisons only. 97.4

Arrest Overview

- Arrest total 18
- % change from 2001 50.0
- Adult arrest total 17
- Juvenile arrest total 1

- Arrest Rate per 100,000 population 1752.7

Group "A" Offenses	Offenses		Arrests	
	# Reported	# Cleared	Adult	Juvenile
Murder	0	0	0	0
Negligent Manslaughter	0	0	0	0
Forcible Rape	0	0	0	0
Robbery	0	0	0	0
Aggravated Assault	0	0	0	0
Burglary	0	0	0	0
Larceny	1	0	0	0
Motor Vehicle Theft	0	0	0	0
Arson	0	0	0	0
Simple Assault	0	0	0	0
Intimidation	0	0	0	0
Bribery	0	0	0	0
Counterfeiting/Forgery	0	0	0	0
Vandalism	0	0	0	0
Drug/Narcotics	0	0	0	0
Drug Equipment	0	0	0	0
Embezzlement	0	0	0	0
Extortion/Blackmail	0	0	0	0
Fraud	0	0	0	0
Gambling	0	0	0	0
Kidnaping	0	0	0	0
Pornography	0	0	0	0
Prostitution	0	0	0	0
Forcible Sodomy	0	0	0	0
Sexual Assault w/Object	0	0	0	0
Forcible Fondling	0	0	0	0
Incest	0	0	0	0
Statutory Rape	0	0	0	0
Stolen Property	0	0	0	0
Weapon Law Violation	0	0	0	0
Total Group "A"	1	0	0	0

Total Offenses - 5 year trend

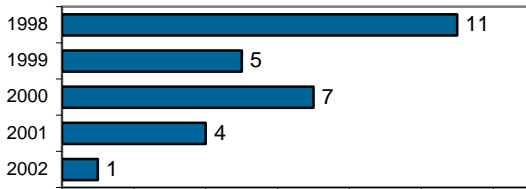

Total Arrests - 5 year trend

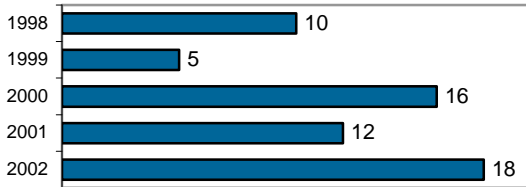

Group "B" Arrests	Arrests	
	Adult	Juvenile
Bad Checks	0	0
Curfew/Vagrancy	0	0
Disorderly Conduct	0	0
DUI	9	0
Drunkenness	0	0
Family Offense-nonviolent	0	0
Liquor Law Violation	8	1
Peeping Tom	0	0
Runaways	0	0
Trespass	0	0
All Other Offenses	0	0
Total Group "B"	17	1

Caldwell Police Department

Population: 26,913
County: Canyon

Offense Overview

- Offense total 3,961
- % change from 2001 11.1
- # of cleared offenses 1,266
- Percent cleared 32.0

- Group "A" Crime Rate per 100,000 population 14717.8

- Summary based reporting crime rate per 100,000 population is calculated for other state crime comparisons only. 8115.0

Arrest Overview

- Arrest total 1,631
- % change from 2001 -8.6
- Adult arrest total 1,317
- Juvenile arrest total 314

- Arrest Rate per 100,000 population 6060.3

Group "A" Offenses	Offenses		Arrests	
	# Reported	# Cleared	Adult	Juvenile
Murder	2	2	3	1
Negligent Manslaughter	0	0	0	0
Forcible Rape	24	9	2	0
Robbery	12	4	4	0
Aggravated Assault	96	63	16	3
Burglary	327	51	30	18
Larceny	1,549	223	75	36
Motor Vehicle Theft	165	39	1	0
Arson	9	2	0	0
Simple Assault	524	460	153	4
Intimidation	23	18	0	0
Bribery	0	0	0	0
Counterfeiting/Forgery	115	45	16	3
Vandalism	761	100	18	6
Drug/Narcotics	92	84	55	13
Drug Equipment	72	70	32	10
Embezzlement	4	1	0	0
Extortion/Blackmail	1	1	0	0
Fraud	56	19	0	0
Gambling	0	0	0	0
Kidnaping	9	4	1	0
Pornography	0	0	0	0
Prostitution	0	0	0	0
Forcible Sodomy	1	1	0	0
Sexual Assault w/Object	0	0	0	0
Forcible Fondling	36	21	10	1
Incest	1	1	0	0
Statutory Rape	7	5	1	0
Stolen Property	42	13	1	0
Weapon Law Violation	33	30	11	5
Total Group "A"	3,961	1,266	429	100

Total Offenses - 5 year trend



Total Arrests - 5 year trend

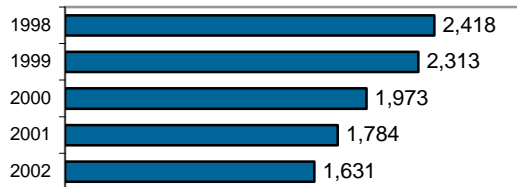

Group "B" Arrests	Arrests	
	Adult	Juvenile
Bad Checks	7	0
Curfew/Vagrancy	0	40
Disorderly Conduct	41	0
DUI	107	2
Drunkenness	2	0
Family Offense-nonviolent	61	0
Liquor Law Violation	49	19
Peeping Tom	0	0
Runaways	0	94
Trespass	24	4
All Other Offenses	597	55
Total Group "B"	888	214

Nampa Police Department

Population: 53,759
County: Canyon

Offense Overview

- Offense total 5,968
- % change from 2001 10.6
- # of cleared offenses 2,354
- Percent cleared 39.4

- Group "A" Crime Rate per 100,000 population 11101.4

- Summary based reporting crime rate per 100,000 population is calculated for other state crime comparisons only. 5519.1

Arrest Overview

- Arrest total 5,547
- % change from 2001 29.0
- Adult arrest total 4,115
- Juvenile arrest total 1,432

- Arrest Rate per 100,000 population 10318.3

Group "A" Offenses	Offenses		Arrests	
	# Reported	# Cleared	Adult	Juvenile
Murder	1	1	2	0
Negligent Manslaughter	0	0	0	0
Forcible Rape	77	40	15	4
Robbery	27	12	7	3
Aggravated Assault	174	95	45	9
Burglary	473	48	43	25
Larceny	2,033	601	327	360
Motor Vehicle Theft	163	26	14	5
Arson	19	8	0	12
Simple Assault	924	636	434	66
Intimidation	85	23	13	3
Bribery	0	0	0	0
Counterfeiting/Forgery	216	63	66	3
Vandalism	931	158	42	65
Drug/Narcotics	273	239	161	58
Drug Equipment	237	222	61	15
Embezzlement	8	5	4	0
Extortion/Blackmail	0	0	1	0
Fraud	118	42	23	0
Gambling	0	0	0	0
Kidnaping	21	11	1	0
Pornography	2	1	1	0
Prostitution	0	0	0	0
Forcible Sodomy	10	6	0	1
Sexual Assault w/Object	0	0	0	0
Forcible Fondling	54	25	6	3
Incest	0	0	0	0
Statutory Rape	10	5	3	0
Stolen Property	17	14	13	4
Weapon Law Violation	95	73	28	15
Total Group "A"	5,968	2,354	1,310	651

Total Offenses - 5 year trend



Total Arrests - 5 year trend

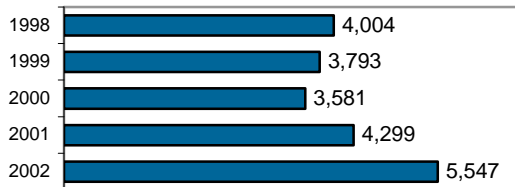

Group "B" Arrests	Arrests	
	Adult	Juvenile
Bad Checks	25	2
Curfew/Vagrancy	1	140
Disorderly Conduct	66	38
DUI	231	0
Drunkness	20	3
Family Offense-nonviolent	24	0
Liquor Law Violation	157	59
Peeping Tom	1	1
Runaways	0	206
Trespass	25	13
All Other Offenses	2,255	319
Total Group "B"	2,805	781

Parma Police Department

Population: 1,835
County: Canyon

Offense Overview

- Offense total 128
- % change from 2001 **-9.2**
- # of cleared offenses 50
- Percent cleared 39.1

- Group "A" Crime Rate per 100,000 population 6975.5

- Summary based reporting crime rate per 100,000 population is calculated for other state crime comparisons only. 2888.3

Arrest Overview

- Arrest total 84
- % change from 2001 **-46.8**
- Adult arrest total 64
- Juvenile arrest total 20

- Arrest Rate per 100,000 population 4577.7

Group "A" Offenses	Offenses		Arrests	
	# Reported	# Cleared	Adult	Juvenile
Murder	0	0	0	0
Negligent Manslaughter	0	0	0	0
Forcible Rape	0	0	0	0
Robbery	0	0	0	0
Aggravated Assault	6	1	1	0
Burglary	19	5	4	5
Larceny	20	4	0	4
Motor Vehicle Theft	7	3	3	0
Arson	1	0	0	0
Simple Assault	15	6	5	1
Intimidation	0	0	0	0
Bribery	0	0	0	0
Counterfeiting/Forgery	2	0	0	0
Vandalism	13	8	7	1
Drug/Narcotics	14	10	9	0
Drug Equipment	21	9	2	0
Embezzlement	0	0	0	0
Extortion/Blackmail	0	0	0	0
Fraud	1	1	1	0
Gambling	0	0	0	0
Kidnaping	0	0	0	0
Pornography	0	0	0	0
Prostitution	0	0	0	0
Forcible Sodomy	0	0	0	0
Sexual Assault w/Object	0	0	0	0
Forcible Fondling	0	0	0	0
Incest	0	0	0	0
Statutory Rape	1	0	0	0
Stolen Property	3	0	0	0
Weapon Law Violation	5	3	1	1
Total Group "A"	128	50	33	12

Total Offenses - 5 year trend

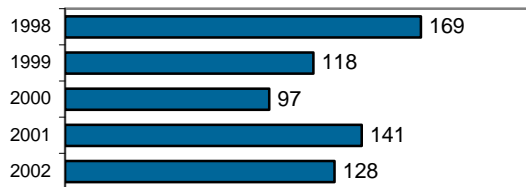

Total Arrests - 5 year trend

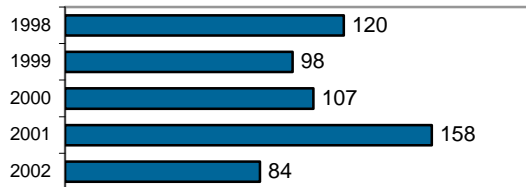

Group "B" Arrests	Arrests	
	Adult	Juvenile
Bad Checks	1	0
Curfew/Vagrancy	0	1
Disorderly Conduct	4	0
DUI	17	0
Drunkenness	0	0
Family Offense-nonviolent	1	0
Liquor Law Violation	3	0
Peeping Tom	0	0
Runaways	0	5
Trespass	0	0
All Other Offenses	5	2
Total Group "B"	31	8

Wilder Police Department

Population: 1,515
County: Canyon

Offense Overview

- Offense total 32
- % change from 2001 **-57.9**
- # of cleared offenses 24
- Percent cleared 75.0

- Group "A" Crime Rate per 100,000 population 2112.2

- Summary based reporting crime rate per 100,000 population is calculated for other state crime comparisons only. 462.0

Arrest Overview

- Arrest total 45
- % change from 2001 **-57.9**
- Adult arrest total 38
- Juvenile arrest total 7

- Arrest Rate per 100,000 population 2970.3

Group "A" Offenses	Offenses		Arrests	
	# Reported	# Cleared	Adult	Juvenile
Murder	0	0	0	0
Negligent Manslaughter	0	0	0	0
Forcible Rape	1	0	0	0
Robbery	0	0	0	0
Aggravated Assault	2	1	1	0
Burglary	1	1	0	2
Larceny	3	1	0	1
Motor Vehicle Theft	0	0	0	0
Arson	0	0	0	0
Simple Assault	2	2	1	0
Intimidation	0	0	0	0
Bribery	0	0	0	0
Counterfeiting/Forgery	1	0	0	0
Vandalism	1	0	0	0
Drug/Narcotics	6	6	7	0
Drug Equipment	12	12	8	1
Embezzlement	0	0	0	0
Extortion/Blackmail	0	0	0	0
Fraud	2	0	0	0
Gambling	0	0	0	0
Kidnaping	0	0	0	0
Pornography	0	0	0	0
Prostitution	0	0	0	0
Forcible Sodomy	0	0	0	0
Sexual Assault w/Object	0	0	0	0
Forcible Fondling	0	0	0	0
Incest	0	0	0	0
Statutory Rape	0	0	0	0
Stolen Property	0	0	0	0
Weapon Law Violation	1	1	0	0
Total Group "A"	32	24	17	4

Total Offenses - 5 year trend

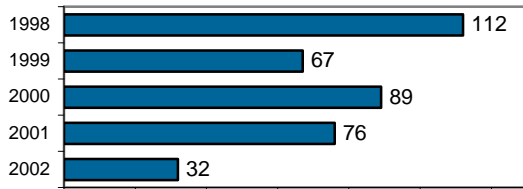

Total Arrests - 5 year trend

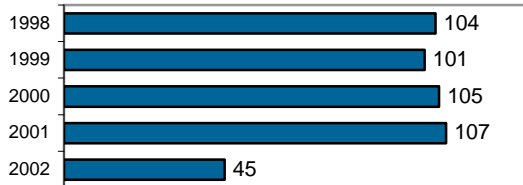

Group "B" Arrests	Arrests	
	Adult	Juvenile
Bad Checks	0	0
Curfew/Vagrancy	0	0
Disorderly Conduct	0	0
DUI	15	0
Drunkenness	0	0
Family Offense-nonviolent	0	0
Liquor Law Violation	1	1
Peeping Tom	0	0
Runaways	0	0
Trespass	0	0
All Other Offenses	5	2
Total Group "B"	21	3

Canyon County Sheriff

Population: 52,211
County: Canyon

Offense Overview

- Offense total 1,883
- % change from 2001 3.2
- # of cleared offenses 811
- Percent cleared 43.1

- Group "A" Crime Rate per 100,000 population 3606.5

- Summary based reporting crime rate per 100,000 population is calculated for other state crime comparisons only. 1698.9

Arrest Overview

- Arrest total 954
- % change from 2001 **-16.0**
- Adult arrest total 724
- Juvenile arrest total 230

- Arrest Rate per 100,000 population 1827.2

Group "A" Offenses	Offenses		Arrests	
	# Reported	# Cleared	Adult	Juvenile
Murder	3	2	2	0
Negligent Manslaughter	0	0	0	0
Forcible Rape	10	6	0	0
Robbery	4	2	1	0
Aggravated Assault	83	56	19	7
Burglary	271	41	28	16
Larceny	412	55	18	14
Motor Vehicle Theft	101	18	3	10
Arson	3	2	0	2
Simple Assault	207	136	47	14
Intimidation	31	12	7	0
Bribery	0	0	0	0
Counterfeiting/Forgery	33	23	10	0
Vandalism	237	47	7	16
Drug/Narcotics	197	173	161	11
Drug Equipment	175	165	52	8
Embezzlement	1	1	0	0
Extortion/Blackmail	0	0	0	0
Fraud	25	8	5	0
Gambling	0	0	0	0
Kidnaping	3	2	1	0
Pornography	2	1	0	0
Prostitution	0	0	0	0
Forcible Sodomy	0	0	0	0
Sexual Assault w/Object	0	0	0	0
Forcible Fondling	33	14	6	2
Incest	1	1	0	0
Statutory Rape	8	5	1	0
Stolen Property	18	18	8	4
Weapon Law Violation	25	23	16	0
Total Group "A"	1,883	811	392	104

Total Offenses - 5 year trend



Total Arrests - 5 year trend

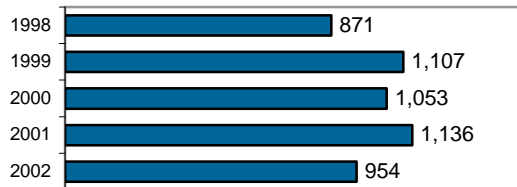

Group "B" Arrests	Arrests	
	Adult	Juvenile
Bad Checks	7	0
Curfew/Vagrancy	0	2
Disorderly Conduct	10	1
DUI	212	7
Drunkenness	0	4
Family Offense-nonviolent	9	2
Liquor Law Violation	13	5
Peeping Tom	0	0
Runaways	0	98
Trespass	15	0
All Other Offenses	66	7
Total Group "B"	332	126

Canyon County Total

Population: 136,233
County: Canyon

Offense Overview

- Offense total 11,972
- % change from 2001 8.8
- # of cleared offenses 4,507
- Percent cleared 37.6

- Group "A" Crime Rate per 100,000 population 8787.9

- Summary based reporting crime rate per 100,000 population is calculated for other state crime comparisons only. 4476.2

Arrest Overview

- Arrest total 8,261
- % change from 2001 10.4
- Adult arrest total 6,258
- Juvenile arrest total 2,003

- Arrest Rate per 100,000 population 6063.9

Group "A" Offenses	Offenses		Arrests	
	# Reported	# Cleared	Adult	Juvenile
Murder	6	5	7	1
Negligent Manslaughter	0	0	0	0
Forcible Rape	112	55	17	4
Robbery	43	18	12	3
Aggravated Assault	361	216	82	19
Burglary	1,091	146	105	66
Larceny	4,017	884	420	415
Motor Vehicle Theft	436	86	21	15
Arson	32	12	0	14
Simple Assault	1,672	1,242	640	85
Intimidation	139	53	20	3
Bribery	0	0	0	0
Counterfeiting/Forgery	367	131	92	6
Vandalism	1,943	313	74	88
Drug/Narcotics	582	512	393	82
Drug Equipment	517	478	155	34
Embezzlement	13	7	4	0
Extortion/Blackmail	1	1	1	0
Fraud	202	70	29	0
Gambling	0	0	0	0
Kidnaping	33	17	3	0
Pornography	4	2	1	0
Prostitution	0	0	0	0
Forcible Sodomy	11	7	0	1
Sexual Assault w/Object	0	0	0	0
Forcible Fondling	123	60	22	6
Incest	2	2	0	0
Statutory Rape	26	15	5	0
Stolen Property	80	45	22	8
Weapon Law Violation	159	130	56	21
Total Group "A"	11,972	4,507	2,181	871

Total Offenses - 5 year trend



Total Arrests - 5 year trend



Group "B" Arrests	Arrests	
	Adult	Juvenile
Bad Checks	40	2
Curfew/Vagrancy	1	183
Disorderly Conduct	121	39
DUI	582	9
Drunkenness	22	7
Family Offense-nonviolent	95	2
Liquor Law Violation	223	84
Peeping Tom	1	1
Runaways	0	403
Trespass	64	17
All Other Offenses	2,928	385
Total Group "B"	4,077	1,132

Soda Springs Police Department

Population: 3,505
County: Caribou

Offense Overview

- Offense total 158
- % change from 2001 1.3
- # of cleared offenses 135
- Percent cleared 85.4

- Group "A" Crime Rate per 100,000 population 4507.8

- Summary based reporting crime rate per 100,000 population is calculated for other state crime comparisons only. 1141.2

Arrest Overview

- Arrest total 243
- % change from 2001 **-18.5**
- Adult arrest total 164
- Juvenile arrest total 79

- Arrest Rate per 100,000 population 6933.0

Group "A" Offenses	Offenses		Arrests	
	# Reported	# Cleared	Adult	Juvenile
Murder	0	0	0	0
Negligent Manslaughter	0	0	0	0
Forcible Rape	0	0	0	0
Robbery	0	0	0	0
Aggravated Assault	5	5	2	0
Burglary	7	5	2	2
Larceny	26	15	1	13
Motor Vehicle Theft	2	1	1	0
Arson	0	0	0	0
Simple Assault	10	10	10	0
Intimidation	0	0	0	0
Bribery	0	0	0	0
Counterfeiting/Forgery	0	0	0	0
Vandalism	13	6	2	7
Drug/Narcotics	59	58	52	13
Drug Equipment	29	29	19	2
Embezzlement	0	0	0	0
Extortion/Blackmail	0	0	0	0
Fraud	0	0	0	0
Gambling	0	0	0	0
Kidnaping	0	0	0	0
Pornography	0	0	0	0
Prostitution	0	0	0	0
Forcible Sodomy	0	0	0	0
Sexual Assault w/Object	0	0	0	0
Forcible Fondling	3	2	1	0
Incest	0	0	0	0
Statutory Rape	0	0	0	0
Stolen Property	2	2	1	0
Weapon Law Violation	2	2	1	0
Total Group "A"	158	135	92	37

Total Offenses - 5 year trend

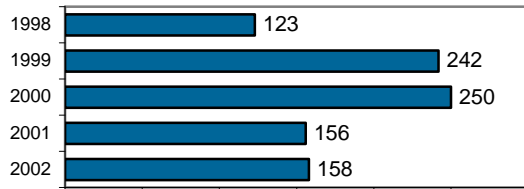

Total Arrests - 5 year trend

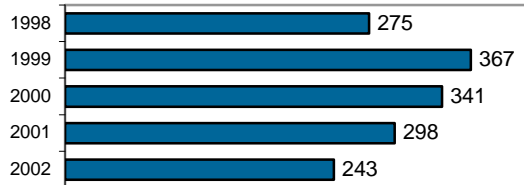

Group "B" Arrests	Arrests	
	Adult	Juvenile
Bad Checks	1	0
Curfew/Vagrancy	0	5
Disorderly Conduct	7	2
DUI	28	2
Drunkenness	0	0
Family Offense-nonviolent	3	0
Liquor Law Violation	20	24
Peeping Tom	0	0
Runaways	0	0
Trespass	0	0
All Other Offenses	13	9
Total Group "B"	72	42

Caribou County Sheriff

Population: 4,065
County: Caribou

Offense Overview

- Offense total 119
- % change from 2001 **-0.8**
- # of cleared offenses 54
- Percent cleared 45.4

- Group "A" Crime Rate per 100,000 population 2927.4

- Summary based reporting crime rate per 100,000 population is calculated for other state crime comparisons only. 1230.0

Arrest Overview

- Arrest total 134
- % change from 2001 4.7
- Adult arrest total 115
- Juvenile arrest total 19

- Arrest Rate per 100,000 population 3296.4

Group "A" Offenses	Offenses		Arrests	
	# Reported	# Cleared	Adult	Juvenile
Murder	0	0	0	0
Negligent Manslaughter	0	0	0	0
Forcible Rape	1	0	1	0
Robbery	0	0	0	0
Aggravated Assault	2	2	0	1
Burglary	19	1	2	2
Larceny	25	6	1	1
Motor Vehicle Theft	3	1	0	0
Arson	0	0	0	0
Simple Assault	18	18	14	4
Intimidation	2	0	0	0
Bribery	0	0	0	0
Counterfeiting/Forgery	1	1	1	0
Vandalism	29	6	3	0
Drug/Narcotics	13	13	20	1
Drug Equipment	4	4	0	0
Embezzlement	0	0	0	0
Extortion/Blackmail	0	0	0	0
Fraud	0	0	0	0
Gambling	0	0	0	0
Kidnaping	0	0	0	0
Pornography	0	0	0	0
Prostitution	0	0	0	0
Forcible Sodomy	0	0	0	0
Sexual Assault w/Object	0	0	0	0
Forcible Fondling	0	0	1	0
Incest	0	0	0	0
Statutory Rape	0	0	0	0
Stolen Property	0	0	0	0
Weapon Law Violation	2	2	1	0
Total Group "A"	119	54	44	9

Total Offenses - 5 year trend

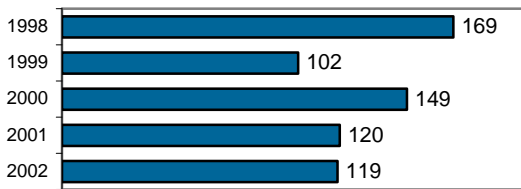

Total Arrests - 5 year trend



Group "B" Arrests	Arrests	
	Adult	Juvenile
Bad Checks	1	0
Curfew/Vagrancy	0	0
Disorderly Conduct	1	0
DUI	18	1
Drunkness	0	0
Family Offense-nonviolent	0	0
Liquor Law Violation	8	6
Peeping Tom	0	0
Runaways	0	1
Trespass	0	0
All Other Offenses	43	2
Total Group "B"	71	10

Caribou County Total

Population: 7,570
County: Caribou

Offense Overview

- Offense total 277
- % change from 2001 0.4
- # of cleared offenses 189
- Percent cleared 68.2

- Group "A" Crime Rate per 100,000 population 3659.2

- Summary based reporting crime rate per 100,000 population is calculated for other state crime comparisons only. 1188.9

Arrest Overview

- Arrest total 377
- % change from 2001 -11.5
- Adult arrest total 279
- Juvenile arrest total 98

- Arrest Rate per 100,000 population 4980.2

Group "A" Offenses	Offenses		Arrests	
	# Reported	# Cleared	Adult	Juvenile
Murder	0	0	0	0
Negligent Manslaughter	0	0	0	0
Forcible Rape	1	0	1	0
Robbery	0	0	0	0
Aggravated Assault	7	7	2	1
Burglary	26	6	4	4
Larceny	51	21	2	14
Motor Vehicle Theft	5	2	1	0
Arson	0	0	0	0
Simple Assault	28	28	24	4
Intimidation	2	0	0	0
Bribery	0	0	0	0
Counterfeiting/Forgery	1	1	1	0
Vandalism	42	12	5	7
Drug/Narcotics	72	71	72	14
Drug Equipment	33	33	19	2
Embezzlement	0	0	0	0
Extortion/Blackmail	0	0	0	0
Fraud	0	0	0	0
Gambling	0	0	0	0
Kidnaping	0	0	0	0
Pornography	0	0	0	0
Prostitution	0	0	0	0
Forcible Sodomy	0	0	0	0
Sexual Assault w/Object	0	0	0	0
Forcible Fondling	3	2	2	0
Incest	0	0	0	0
Statutory Rape	0	0	0	0
Stolen Property	2	2	1	0
Weapon Law Violation	4	4	2	0
Total Group "A"	277	189	136	46

Total Offenses - 5 year trend

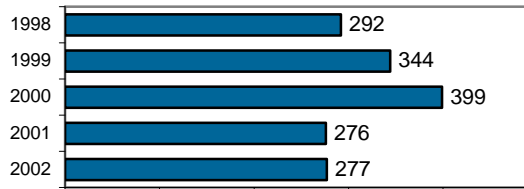

Total Arrests - 5 year trend



Group "B" Arrests	Arrests	
	Adult	Juvenile
Bad Checks	2	0
Curfew/Vagrancy	0	5
Disorderly Conduct	8	2
DUI	46	3
Drunkenness	0	0
Family Offense-nonviolent	3	0
Liquor Law Violation	28	30
Peeping Tom	0	0
Runaways	0	1
Trespass	0	0
All Other Offenses	56	11
Total Group "B"	143	52

Cassia County Sheriff - County Total

Population: 22,197
County: Cassia

Offense Overview

- Offense total 1,529
- % change from 2001 3.5
- # of cleared offenses 620
- Percent cleared 40.5

- Group "A" Crime Rate per 100,000 population 6888.3

- Summary based reporting crime rate per 100,000 population is calculated for other state crime comparisons only. 2941.8

Arrest Overview

- Arrest total 1,103
- % change from 2001 -9.5
- Adult arrest total 763
- Juvenile arrest total 340

- Arrest Rate per 100,000 population 4969.1

Group "A" Offenses	Offenses		Arrests	
	# Reported	# Cleared	Adult	Juvenile
Murder	0	0	0	0
Negligent Manslaughter	0	0	0	0
Forcible Rape	3	3	1	0
Robbery	2	1	1	0
Aggravated Assault	52	37	13	6
Burglary	96	13	7	2
Larceny	458	92	45	50
Motor Vehicle Theft	38	7	5	3
Arson	4	0	0	0
Simple Assault	276	203	51	24
Intimidation	115	60	6	5
Bribery	0	0	0	0
Counterfeiting/Forgery	25	8	6	0
Vandalism	274	41	12	22
Drug/Narcotics	79	73	65	21
Drug Equipment	59	55	17	11
Embezzlement	2	1	1	0
Extortion/Blackmail	2	2	1	2
Fraud	13	6	4	1
Gambling	0	0	0	0
Kidnaping	1	1	0	0
Pornography	3	3	3	0
Prostitution	0	0	0	0
Forcible Sodomy	3	2	1	0
Sexual Assault w/Object	0	0	0	0
Forcible Fondling	11	4	1	1
Incest	0	0	0	0
Statutory Rape	4	2	2	0
Stolen Property	3	1	0	0
Weapon Law Violation	6	5	3	2
Total Group "A"	1,529	620	245	150

Total Offenses - 5 year trend



Total Arrests - 5 year trend

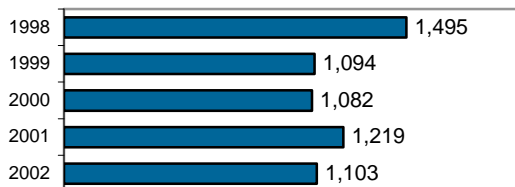

Group "B" Arrests	Arrests	
	Adult	Juvenile
Bad Checks	69	0
Curfew/Vagrancy	0	16
Disorderly Conduct	4	27
DUI	90	7
Drunkenness	1	0
Family Offense-nonviolent	13	4
Liquor Law Violation	44	25
Peeping Tom	0	0
Runaways	0	46
Trespass	15	10
All Other Offenses	282	55
Total Group "B"	518	190

Clark County Sheriff - County Total

Population: 1,059
County: Clark

Offense Overview

- Offense total 42
- % change from 2001 5.0
- # of cleared offenses 13
- Percent cleared 31.0

- Group "A" Crime Rate per 100,000 population 3966.0

- Summary based reporting crime rate per 100,000 population is calculated for other state crime comparisons only. 1888.6

Arrest Overview

- Arrest total 40
- % change from 2001 100.0
- Adult arrest total 30
- Juvenile arrest total 10

- Arrest Rate per 100,000 population 3777.1

Group "A" Offenses	Offenses		Arrests	
	# Reported	# Cleared	Adult	Juvenile
Murder	0	0	0	0
Negligent Manslaughter	0	0	0	0
Forcible Rape	0	0	0	0
Robbery	0	0	0	0
Aggravated Assault	0	0	0	0
Burglary	1	0	0	0
Larceny	17	2	1	2
Motor Vehicle Theft	1	1	0	0
Arson	1	0	0	0
Simple Assault	5	5	8	0
Intimidation	2	0	0	0
Bribery	0	0	0	0
Counterfeiting/Forgery	0	0	0	0
Vandalism	9	0	0	0
Drug/Narcotics	1	0	0	0
Drug Equipment	0	0	0	0
Embezzlement	0	0	0	0
Extortion/Blackmail	0	0	0	0
Fraud	1	1	0	0
Gambling	0	0	0	0
Kidnaping	0	0	0	0
Pornography	0	0	0	0
Prostitution	1	1	0	0
Forcible Sodomy	0	0	0	0
Sexual Assault w/Object	0	0	0	0
Forcible Fondling	2	2	1	0
Incest	0	0	0	0
Statutory Rape	0	0	0	0
Stolen Property	0	0	0	0
Weapon Law Violation	1	1	1	0
Total Group "A"	42	13	11	2

Total Offenses - 5 year trend



Total Arrests - 5 year trend

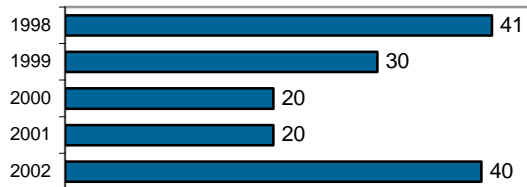

Group "B" Arrests	Arrests	
	Adult	Juvenile
Bad Checks	0	0
Curfew/Vagrancy	0	0
Disorderly Conduct	0	0
DUI	8	0
Drunkenness	0	0
Family Offense-nonviolent	0	0
Liquor Law Violation	3	7
Peeping Tom	0	0
Runaways	0	0
Trespass	1	0
All Other Offenses	7	1
Total Group "B"	19	8

Orofino Police Department

Population: 3,366
County: Clearwater

Offense Overview

- Offense total 112
- % change from 2001 -6.7
- # of cleared offenses 50
- Percent cleared 44.6

- Group "A" Crime Rate per 100,000 population 3327.4

- Summary based reporting crime rate per 100,000 population is calculated for other state crime comparisons only. 1069.5

Arrest Overview

- Arrest total 107
- % change from 2001 -31.0
- Adult arrest total 91
- Juvenile arrest total 16

- Arrest Rate per 100,000 population 3178.8

Group "A" Offenses	Offenses		Arrests	
	# Reported	# Cleared	Adult	Juvenile
Murder	0	0	0	0
Negligent Manslaughter	0	0	0	0
Forcible Rape	0	0	0	0
Robbery	0	0	0	0
Aggravated Assault	2	1	1	0
Burglary	12	2	0	1
Larceny	21	6	5	0
Motor Vehicle Theft	1	0	0	0
Arson	0	0	0	0
Simple Assault	26	23	21	0
Intimidation	0	0	0	0
Bribery	0	0	0	0
Counterfeiting/Forgery	0	0	0	0
Vandalism	36	5	5	0
Drug/Narcotics	8	7	8	2
Drug Equipment	5	5	2	0
Embezzlement	0	0	0	0
Extortion/Blackmail	0	0	0	0
Fraud	0	0	0	0
Gambling	0	0	0	0
Kidnaping	0	0	0	0
Pornography	0	0	0	0
Prostitution	0	0	0	0
Forcible Sodomy	0	0	0	0
Sexual Assault w/Object	0	0	1	0
Forcible Fondling	1	1	1	0
Incest	0	0	0	0
Statutory Rape	0	0	0	0
Stolen Property	0	0	0	0
Weapon Law Violation	0	0	0	0
Total Group "A"	112	50	44	3

Total Offenses - 5 year trend



Total Arrests - 5 year trend

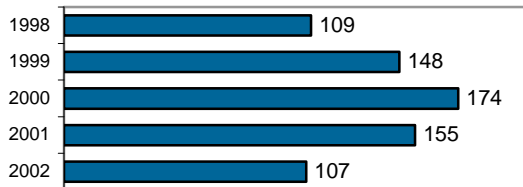

Group "B" Arrests	Arrests	
	Adult	Juvenile
Bad Checks	0	0
Curfew/Vagrancy	0	1
Disorderly Conduct	4	0
DUI	30	0
Drunkness	0	0
Family Offense-nonviolent	0	0
Liquor Law Violation	7	8
Peeping Tom	0	0
Runaways	0	2
Trespass	1	0
All Other Offenses	5	2
Total Group "B"	47	13

Clearwater County Sheriff

Population: 5,890
County: Clearwater

Offense Overview

- Offense total 241
- % change from 2001 23.6
- # of cleared offenses 75
- Percent cleared 31.1

- Group "A" Crime Rate per 100,000 population 4091.7

- Summary based reporting crime rate per 100,000 population is calculated for other state crime comparisons only. 1952.5

Arrest Overview

- Arrest total 96
- % change from 2001 -17.2
- Adult arrest total 79
- Juvenile arrest total 17

- Arrest Rate per 100,000 population 1629.9

Group "A" Offenses	Offenses		Arrests	
	# Reported	# Cleared	Adult	Juvenile
Murder	0	0	0	0
Negligent Manslaughter	0	0	0	0
Forcible Rape	0	0	0	0
Robbery	1	1	1	0
Aggravated Assault	16	12	6	0
Burglary	18	1	0	0
Larceny	74	3	0	1
Motor Vehicle Theft	6	1	0	0
Arson	0	0	0	0
Simple Assault	38	17	11	0
Intimidation	4	3	1	1
Bribery	0	0	0	0
Counterfeiting/Forgery	1	0	0	0
Vandalism	47	8	1	3
Drug/Narcotics	15	13	13	1
Drug Equipment	14	12	2	0
Embezzlement	1	1	1	0
Extortion/Blackmail	0	0	0	0
Fraud	3	0	0	0
Gambling	0	0	0	0
Kidnaping	0	0	0	0
Pornography	0	0	0	0
Prostitution	0	0	0	0
Forcible Sodomy	0	0	0	0
Sexual Assault w/Object	0	0	0	0
Forcible Fondling	0	0	0	0
Incest	0	0	0	0
Statutory Rape	1	1	0	0
Stolen Property	1	1	1	0
Weapon Law Violation	1	1	0	0
Total Group "A"	241	75	37	6

Total Offenses - 5 year trend



Total Arrests - 5 year trend

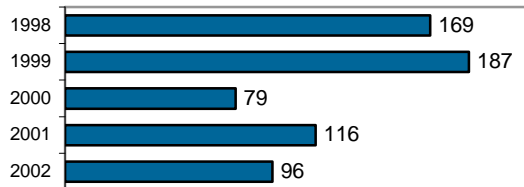

Group "B" Arrests	Arrests	
	Adult	Juvenile
Bad Checks	0	0
Curfew/Vagrancy	0	0
Disorderly Conduct	1	0
DUI	31	3
Drunkenness	0	0
Family Offense-nonviolent	0	0
Liquor Law Violation	4	2
Peeping Tom	0	0
Runaways	0	6
Trespass	1	0
All Other Offenses	5	0
Total Group "B"	42	11

Clearwater County Total

Population: 9,256
County: Clearwater

Offense Overview

- Offense total 353
- % change from 2001 12.1
- # of cleared offenses 125
- Percent cleared 35.4

- Group "A" Crime Rate per 100,000 population 3813.7

- Summary based reporting crime rate per 100,000 population is calculated for other state crime comparisons only. 1631.4

Arrest Overview

- Arrest total 203
- % change from 2001 -25.1
- Adult arrest total 170
- Juvenile arrest total 33

- Arrest Rate per 100,000 population 2193.2

Group "A" Offenses	Offenses		Arrests	
	# Reported	# Cleared	Adult	Juvenile
Murder	0	0	0	0
Negligent Manslaughter	0	0	0	0
Forcible Rape	0	0	0	0
Robbery	1	1	1	0
Aggravated Assault	18	13	7	0
Burglary	30	3	0	1
Larceny	95	9	5	1
Motor Vehicle Theft	7	1	0	0
Arson	0	0	0	0
Simple Assault	64	40	32	0
Intimidation	4	3	1	1
Bribery	0	0	0	0
Counterfeiting/Forgery	1	0	0	0
Vandalism	83	13	6	3
Drug/Narcotics	23	20	21	3
Drug Equipment	19	17	4	0
Embezzlement	1	1	1	0
Extortion/Blackmail	0	0	0	0
Fraud	3	0	0	0
Gambling	0	0	0	0
Kidnaping	0	0	0	0
Pornography	0	0	0	0
Prostitution	0	0	0	0
Forcible Sodomy	0	0	0	0
Sexual Assault w/Object	0	0	1	0
Forcible Fondling	1	1	1	0
Incest	0	0	0	0
Statutory Rape	1	1	0	0
Stolen Property	1	1	1	0
Weapon Law Violation	1	1	0	0
Total Group "A"	353	125	81	9

Total Offenses - 5 year trend



Total Arrests - 5 year trend



Group "B" Arrests	Arrests	
	Adult	Juvenile
Bad Checks	0	0
Curfew/Vagrancy	0	1
Disorderly Conduct	5	0
DUI	61	3
Drunkness	0	0
Family Offense-nonviolent	0	0
Liquor Law Violation	11	10
Peeping Tom	0	0
Runaways	0	8
Trespass	2	0
All Other Offenses	10	2
Total Group "B"	89	24

Challis Police Department

Population: 942
County: Custer

New Reporting Contributor

Offense Overview

- Offense total 43
- % change from 2001 N/A
- # of cleared offenses 6
- Percent cleared 14.0

- Group "A" Crime Rate per 100,000 population 4564.8

- Summary based reporting crime rate per 100,000 population is calculated for other state crime comparisons only. 1910.8

Arrest Overview

- Arrest total 11
- % change from 2001 N/A
- Adult arrest total 10
- Juvenile arrest total 1

- Arrest Rate per 100,000 population 1167.7

Group "A" Offenses	Offenses		Arrests	
	# Reported	# Cleared	Adult	Juvenile
Murder	0	0	0	0
Negligent Manslaughter	0	0	0	0
Forcible Rape	0	0	0	0
Robbery	0	0	0	0
Aggravated Assault	2	2	2	0
Burglary	5	0	1	0
Larceny	10	1	0	0
Motor Vehicle Theft	1	0	0	0
Arson	0	0	0	0
Simple Assault	6	2	2	0
Intimidation	2	0	0	0
Bribery	0	0	0	0
Counterfeiting/Forgery	0	0	0	0
Vandalism	16	0	0	0
Drug/Narcotics	0	0	0	0
Drug Equipment	0	0	0	0
Embezzlement	0	0	0	0
Extortion/Blackmail	0	0	0	0
Fraud	0	0	0	0
Gambling	0	0	0	0
Kidnaping	0	0	0	0
Pornography	0	0	0	0
Prostitution	0	0	0	0
Forcible Sodomy	0	0	0	0
Sexual Assault w/Object	0	0	0	0
Forcible Fondling	0	0	0	0
Incest	0	0	0	0
Statutory Rape	0	0	0	0
Stolen Property	0	0	0	0
Weapon Law Violation	1	1	0	1
Total Group "A"	43	6	5	1

Trending chart not available due to new reporting status. Refer to Custer County Sheriff's Office for prior crime counts.

Group "B" Arrests	Arrests	
	Adult	Juvenile
Bad Checks	0	0
Curfew/Vagrancy	0	0
Disorderly Conduct	0	0
DUI	2	0
Drunkenness	0	0
Family Offense-nonviolent	0	0
Liquor Law Violation	0	0
Peeping Tom	0	0
Runaways	0	0
Trespass	0	0
All Other Offenses	3	0
Total Group "B"	5	0

Custer County Sheriff

Population: 3,558
County: Custer

Offense Overview

- Offense total 126
- % change from 2001 27.3
- # of cleared offenses 31
- Percent cleared 24.6

- Group "A" Crime Rate per 100,000 population 3541.3

- Summary based reporting crime rate per 100,000 population is calculated for other state crime comparisons only. 1770.7

Arrest Overview

- Arrest total 105
- % change from 2001 18.0
- Adult arrest total 79
- Juvenile arrest total 26

- Arrest Rate per 100,000 population 2951.1

Group "A" Offenses	Offenses		Arrests	
	# Reported	# Cleared	Adult	Juvenile
Murder	0	0	0	0
Negligent Manslaughter	0	0	0	0
Forcible Rape	1	1	1	0
Robbery	0	0	0	0
Aggravated Assault	8	4	4	0
Burglary	10	4	3	0
Larceny	41	1	1	0
Motor Vehicle Theft	3	0	0	0
Arson	0	0	0	0
Simple Assault	25	9	5	1
Intimidation	6	0	0	0
Bribery	0	0	0	0
Counterfeiting/Forgery	3	2	1	1
Vandalism	17	1	1	0
Drug/Narcotics	7	6	5	2
Drug Equipment	3	3	3	0
Embezzlement	0	0	0	0
Extortion/Blackmail	0	0	0	0
Fraud	0	0	0	0
Gambling	0	0	0	0
Kidnaping	0	0	0	0
Pornography	1	0	0	0
Prostitution	0	0	0	0
Forcible Sodomy	0	0	0	0
Sexual Assault w/Object	0	0	0	0
Forcible Fondling	1	0	0	0
Incest	0	0	0	0
Statutory Rape	0	0	0	0
Stolen Property	0	0	0	0
Weapon Law Violation	0	0	0	0
Total Group "A"	126	31	24	4

Total Offenses - 5 year trend

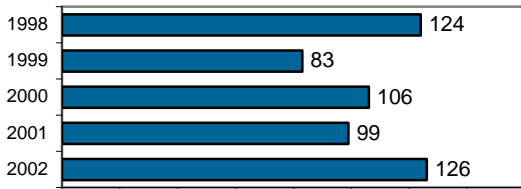

Total Arrests - 5 year trend

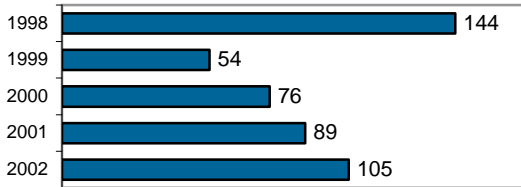

Group "B" Arrests	Arrests	
	Adult	Juvenile
Bad Checks	4	0
Curfew/Vagrancy	0	0
Disorderly Conduct	1	0
DUI	10	1
Drunkness	0	0
Family Offense-nonviolent	1	0
Liquor Law Violation	4	11
Peeping Tom	0	0
Runaways	0	0
Trespass	5	0
All Other Offenses	30	10
Total Group "B"	55	22

Custer County Total

Population: 4,500
County: Custer

Offense Overview

- Offense total 169
- % change from 2001 70.7
- # of cleared offenses 37
- Percent cleared 21.9

- Group "A" Crime Rate per 100,000 population 3755.6

- Summary based reporting crime rate per 100,000 population is calculated for other state crime comparisons only. 1800.0

Arrest Overview

- Arrest total 116
- % change from 2001 30.3
- Adult arrest total 89
- Juvenile arrest total 27

- Arrest Rate per 100,000 population 2577.8

Group "A" Offenses	Offenses		Arrests	
	# Reported	# Cleared	Adult	Juvenile
Murder	0	0	0	0
Negligent Manslaughter	0	0	0	0
Forcible Rape	1	1	1	0
Robbery	0	0	0	0
Aggravated Assault	10	6	6	0
Burglary	15	4	4	0
Larceny	51	2	1	0
Motor Vehicle Theft	4	0	0	0
Arson	0	0	0	0
Simple Assault	31	11	7	1
Intimidation	8	0	0	0
Bribery	0	0	0	0
Counterfeiting/Forgery	3	2	1	1
Vandalism	33	1	1	0
Drug/Narcotics	7	6	5	2
Drug Equipment	3	3	3	0
Embezzlement	0	0	0	0
Extortion/Blackmail	0	0	0	0
Fraud	0	0	0	0
Gambling	0	0	0	0
Kidnaping	0	0	0	0
Pornography	1	0	0	0
Prostitution	0	0	0	0
Forcible Sodomy	0	0	0	0
Sexual Assault w/Object	0	0	0	0
Forcible Fondling	1	0	0	0
Incest	0	0	0	0
Statutory Rape	0	0	0	0
Stolen Property	0	0	0	0
Weapon Law Violation	1	1	0	1
Total Group "A"	169	37	29	5

Total Offenses - 5 year trend

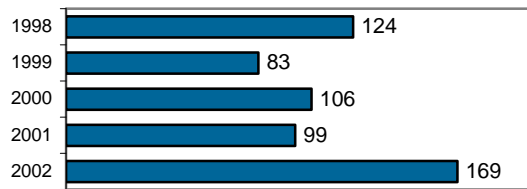

Total Arrests - 5 year trend

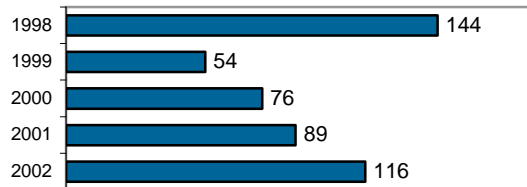

Group "B" Arrests	Arrests	
	Adult	Juvenile
Bad Checks	4	0
Curfew/Vagrancy	0	0
Disorderly Conduct	1	0
DUI	12	1
Drunkenness	0	0
Family Offense-nonviolent	1	0
Liquor Law Violation	4	11
Peeping Tom	0	0
Runaways	0	0
Trespass	5	0
All Other Offenses	33	10
Total Group "B"	60	22

Mountain Home Police Department

Population: 11,549
County: Elmore

Offense Overview

- Offense total 1,214
- % change from 2001 **-0.6**
- # of cleared offenses 541
- Percent cleared 44.6

- Group "A" Crime Rate per 100,000 population 10511.7

- Summary based reporting crime rate per 100,000 population is calculated for other state crime comparisons only. 4286.1

Arrest Overview

- Arrest total 667
- % change from 2001 **-8.8**
- Adult arrest total 462
- Juvenile arrest total 205

- Arrest Rate per 100,000 population 5775.4

Group "A" Offenses	Offenses		Arrests	
	# Reported	# Cleared	Adult	Juvenile
Murder	0	0	0	0
Negligent Manslaughter	0	0	0	0
Forcible Rape	6	1	2	0
Robbery	1	0	0	0
Aggravated Assault	32	22	10	4
Burglary	54	16	11	14
Larceny	366	106	32	44
Motor Vehicle Theft	30	15	4	12
Arson	6	3	0	7
Simple Assault	254	171	45	6
Intimidation	54	27	2	0
Bribery	0	0	0	0
Counterfeiting/Forgery	13	4	0	0
Vandalism	211	47	8	6
Drug/Narcotics	53	43	41	6
Drug Equipment	55	41	10	1
Embezzlement	5	3	2	0
Extortion/Blackmail	1	1	1	0
Fraud	23	8	1	0
Gambling	1	0	0	0
Kidnaping	4	2	2	0
Pornography	0	0	0	0
Prostitution	0	0	0	0
Forcible Sodomy	1	0	0	0
Sexual Assault w/Object	0	0	0	0
Forcible Fondling	20	11	4	1
Incest	0	0	0	0
Statutory Rape	4	4	3	0
Stolen Property	6	6	3	0
Weapon Law Violation	14	10	4	1
Total Group "A"	1,214	541	185	102

Total Offenses - 5 year trend



Total Arrests - 5 year trend



Group "B" Arrests	Arrests	
	Adult	Juvenile
Bad Checks	3	0
Curfew/Vagrancy	0	17
Disorderly Conduct	17	4
DUI	49	0
Drunkenness	0	0
Family Offense-nonviolent	1	1
Liquor Law Violation	48	34
Peeping Tom	0	0
Runaways	0	33
Trespass	2	1
All Other Offenses	157	13
Total Group "B"	277	103

Elmore County Sheriff

Population: 18,644
County: Elmore

Offense Overview

- Offense total 462
- % change from 2001 29.4
- # of cleared offenses 150
- Percent cleared 32.5

- Group "A" Crime Rate per 100,000 population 2478.0

- Summary based reporting crime rate per 100,000 population is calculated for other state crime comparisons only. 1137.1

Arrest Overview

- Arrest total 171
- % change from 2001 25.7
- Adult arrest total 140
- Juvenile arrest total 31

- Arrest Rate per 100,000 population 917.2

Group "A" Offenses	Offenses		Arrests	
	# Reported	# Cleared	Adult	Juvenile
Murder	3	0	0	0
Negligent Manslaughter	0	0	0	0
Forcible Rape	3	2	0	0
Robbery	0	0	0	0
Aggravated Assault	22	8	4	0
Burglary	48	6	1	2
Larceny	119	11	1	1
Motor Vehicle Theft	15	6	2	1
Arson	2	0	0	0
Simple Assault	75	51	23	2
Intimidation	1	0	0	0
Bribery	0	0	0	0
Counterfeiting/Forgery	3	1	0	0
Vandalism	94	15	6	3
Drug/Narcotics	20	19	23	0
Drug Equipment	24	20	8	2
Embezzlement	0	0	0	0
Extortion/Blackmail	0	0	0	0
Fraud	7	0	0	0
Gambling	0	0	0	0
Kidnaping	0	0	0	0
Pornography	0	0	0	0
Prostitution	0	0	0	0
Forcible Sodomy	0	0	0	0
Sexual Assault w/Object	0	0	0	0
Forcible Fondling	9	6	1	0
Incest	0	0	0	0
Statutory Rape	3	0	0	0
Stolen Property	6	1	1	0
Weapon Law Violation	8	4	1	0
Total Group "A"	462	150	71	11

Total Offenses - 5 year trend

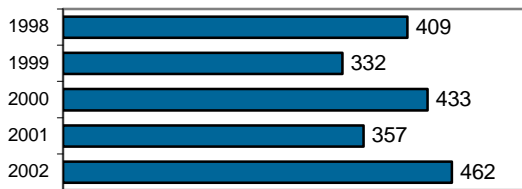

Total Arrests - 5 year trend

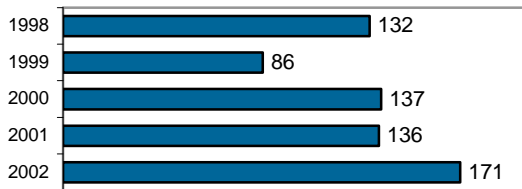

Group "B" Arrests	Arrests	
	Adult	Juvenile
Bad Checks	0	0
Curfew/Vagrancy	0	0
Disorderly Conduct	1	0
DUI	34	0
Drunkenness	0	0
Family Offense-nonviolent	0	0
Liquor Law Violation	4	5
Peeping Tom	0	0
Runaways	0	8
Trespass	1	0
All Other Offenses	29	7
Total Group "B"	69	20

Elmore County Total

Population: 30,193
County: Elmore

Offense Overview

- Offense total 1,676
- % change from 2001 6.2
- # of cleared offenses 691
- Percent cleared 41.2

- Group "A" Crime Rate per 100,000 population 5551.0

- Summary based reporting crime rate per 100,000 population is calculated for other state crime comparisons only. 2341.6

Arrest Overview

- Arrest total 838
- % change from 2001 -3.3
- Adult arrest total 602
- Juvenile arrest total 236

- Arrest Rate per 100,000 population 2775.5

Group "A" Offenses	Offenses		Arrests	
	# Reported	# Cleared	Adult	Juvenile
Murder	3	0	0	0
Negligent Manslaughter	0	0	0	0
Forcible Rape	9	3	2	0
Robbery	1	0	0	0
Aggravated Assault	54	30	14	4
Burglary	102	22	12	16
Larceny	485	117	33	45
Motor Vehicle Theft	45	21	6	13
Arson	8	3	0	7
Simple Assault	329	222	68	8
Intimidation	55	27	2	0
Bribery	0	0	0	0
Counterfeiting/Forgery	16	5	0	0
Vandalism	305	62	14	9
Drug/Narcotics	73	62	64	6
Drug Equipment	79	61	18	3
Embezzlement	5	3	2	0
Extortion/Blackmail	1	1	1	0
Fraud	30	8	1	0
Gambling	1	0	0	0
Kidnaping	4	2	2	0
Pornography	0	0	0	0
Prostitution	0	0	0	0
Forcible Sodomy	1	0	0	0
Sexual Assault w/Object	0	0	0	0
Forcible Fondling	29	17	5	1
Incest	0	0	0	0
Statutory Rape	7	4	3	0
Stolen Property	12	7	4	0
Weapon Law Violation	22	14	5	1
Total Group "A"	1,676	691	256	113

Total Offenses - 5 year trend



Total Arrests - 5 year trend



Group "B" Arrests	Arrests	
	Adult	Juvenile
Bad Checks	3	0
Curfew/Vagrancy	0	17
Disorderly Conduct	18	4
DUI	83	0
Drunkenness	0	0
Family Offense-nonviolent	1	1
Liquor Law Violation	52	39
Peeping Tom	0	0
Runaways	0	41
Trespass	3	1
All Other Offenses	186	20
Total Group "B"	346	123

Preston Police Department

Population: 4,852
County: Franklin

Offense Overview

- Offense total 142
- % change from 2001 -1.4
- # of cleared offenses 84
- Percent cleared 59.2

- Group "A" Crime Rate per 100,000 population 2926.6

- Summary based reporting crime rate per 100,000 population is calculated for other state crime comparisons only. 1463.3

Arrest Overview

- Arrest total 126
- % change from 2001 -12.5
- Adult arrest total 75
- Juvenile arrest total 51

- Arrest Rate per 100,000 population 2596.9

Group "A" Offenses	Offenses		Arrests	
	# Reported	# Cleared	Adult	Juvenile
Murder	0	0	0	0
Negligent Manslaughter	0	0	0	0
Forcible Rape	0	0	0	0
Robbery	0	0	0	0
Aggravated Assault	0	0	2	0
Burglary	3	2	2	2
Larceny	66	37	8	28
Motor Vehicle Theft	2	1	0	0
Arson	0	0	0	0
Simple Assault	20	20	12	7
Intimidation	1	1	0	0
Bribery	0	0	0	0
Counterfeiting/Forgery	3	1	0	0
Vandalism	31	6	3	1
Drug/Narcotics	8	8	5	0
Drug Equipment	6	6	5	2
Embezzlement	0	0	0	0
Extortion/Blackmail	0	0	0	0
Fraud	1	1	1	0
Gambling	0	0	0	0
Kidnaping	0	0	0	0
Pornography	0	0	0	0
Prostitution	0	0	0	0
Forcible Sodomy	0	0	0	0
Sexual Assault w/Object	0	0	0	0
Forcible Fondling	1	1	1	0
Incest	0	0	0	0
Statutory Rape	0	0	1	0
Stolen Property	0	0	0	0
Weapon Law Violation	0	0	0	0
Total Group "A"	142	84	40	40

Total Offenses - 5 year trend

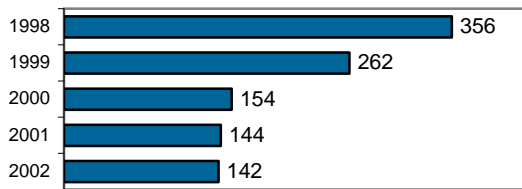

Total Arrests - 5 year trend

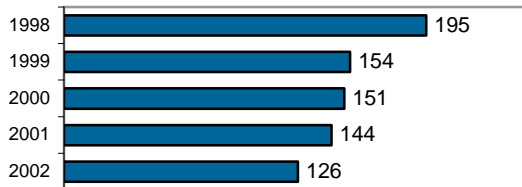

Group "B" Arrests	Arrests	
	Adult	Juvenile
Bad Checks	0	0
Curfew/Vagrancy	0	0
Disorderly Conduct	4	3
DUI	8	0
Drunkenness	0	0
Family Offense-nonviolent	0	0
Liquor Law Violation	16	4
Peeping Tom	0	0
Runaways	0	0
Trespass	1	0
All Other Offenses	6	4
Total Group "B"	35	11

Franklin County Sheriff

Population: 6,890
County: Franklin

Offense Overview

- Offense total 51
- % change from 2001 50.0
- # of cleared offenses 17
- Percent cleared 33.3

- Group "A" Crime Rate per 100,000 population 740.2

- Summary based reporting crime rate per 100,000 population is calculated for other state crime comparisons only. 406.4

Arrest Overview

- Arrest total 182
- % change from 2001 -7.1
- Adult arrest total 170
- Juvenile arrest total 12

- Arrest Rate per 100,000 population 2641.5

Group "A" Offenses	Offenses		Arrests	
	# Reported	# Cleared	Adult	Juvenile
Murder	1	1	1	0
Negligent Manslaughter	0	0	0	0
Forcible Rape	0	0	0	0
Robbery	1	1	1	0
Aggravated Assault	0	0	0	0
Burglary	0	0	0	0
Larceny	26	1	1	0
Motor Vehicle Theft	0	0	0	0
Arson	0	0	0	0
Simple Assault	0	0	0	0
Intimidation	0	0	0	0
Bribery	0	0	0	0
Counterfeiting/Forgery	0	0	0	0
Vandalism	9	0	0	0
Drug/Narcotics	14	14	12	2
Drug Equipment	0	0	0	0
Embezzlement	0	0	0	0
Extortion/Blackmail	0	0	0	0
Fraud	0	0	0	0
Gambling	0	0	0	0
Kidnaping	0	0	0	0
Pornography	0	0	0	0
Prostitution	0	0	0	0
Forcible Sodomy	0	0	0	0
Sexual Assault w/Object	0	0	0	0
Forcible Fondling	0	0	0	0
Incest	0	0	0	0
Statutory Rape	0	0	0	0
Stolen Property	0	0	0	0
Weapon Law Violation	0	0	0	0
Total Group "A"	51	17	15	2

Total Offenses - 5 year trend

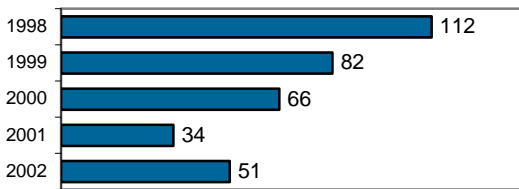

Total Arrests - 5 year trend

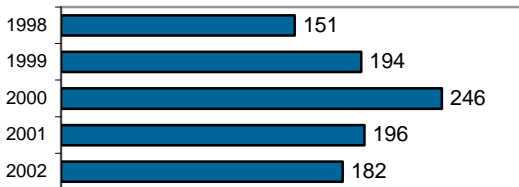

Group "B" Arrests	Arrests	
	Adult	Juvenile
Bad Checks	0	0
Curfew/Vagrancy	0	0
Disorderly Conduct	0	0
DUI	26	1
Drunkenness	0	0
Family Offense-nonviolent	0	0
Liquor Law Violation	21	2
Peeping Tom	0	0
Runaways	0	0
Trespass	0	0
All Other Offenses	108	7
Total Group "B"	155	10

Franklin County Total

Population: 11,742
County: Franklin

Offense Overview

- Offense total 193
- % change from 2001 8.4
- # of cleared offenses 101
- Percent cleared 52.3

- Group "A" Crime Rate per 100,000 population 1643.7

- Summary based reporting crime rate per 100,000 population is calculated for other state crime comparisons only. 843.1

Arrest Overview

- Arrest total 308
- % change from 2001 -9.4
- Adult arrest total 245
- Juvenile arrest total 63

- Arrest Rate per 100,000 population 2623.1

Group "A" Offenses	Offenses		Arrests	
	# Reported	# Cleared	Adult	Juvenile
Murder	1	1	1	0
Negligent Manslaughter	0	0	0	0
Forcible Rape	0	0	0	0
Robbery	1	1	1	0
Aggravated Assault	0	0	2	0
Burglary	3	2	2	2
Larceny	92	38	9	28
Motor Vehicle Theft	2	1	0	0
Arson	0	0	0	0
Simple Assault	20	20	12	7
Intimidation	1	1	0	0
Bribery	0	0	0	0
Counterfeiting/Forgery	3	1	0	0
Vandalism	40	6	3	1
Drug/Narcotics	22	22	17	2
Drug Equipment	6	6	5	2
Embezzlement	0	0	0	0
Extortion/Blackmail	0	0	0	0
Fraud	1	1	1	0
Gambling	0	0	0	0
Kidnaping	0	0	0	0
Pornography	0	0	0	0
Prostitution	0	0	0	0
Forcible Sodomy	0	0	0	0
Sexual Assault w/Object	0	0	0	0
Forcible Fondling	1	1	1	0
Incest	0	0	0	0
Statutory Rape	0	0	1	0
Stolen Property	0	0	0	0
Weapon Law Violation	0	0	0	0
Total Group "A"	193	101	55	42

Total Offenses - 5 year trend

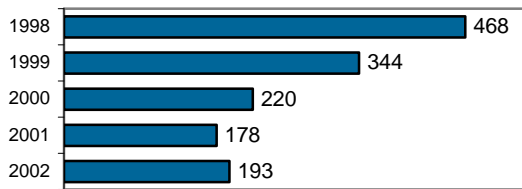

Total Arrests - 5 year trend



Group "B" Arrests	Arrests	
	Adult	Juvenile
Bad Checks	0	0
Curfew/Vagrancy	0	0
Disorderly Conduct	4	3
DUI	34	1
Drunkenness	0	0
Family Offense-nonviolent	0	0
Liquor Law Violation	37	6
Peeping Tom	0	0
Runaways	0	0
Trespass	1	0
All Other Offenses	114	11
Total Group "B"	190	21

St. Anthony Police Department

Population: 3,464
County: Fremont

Offense Overview

- Offense total 193
- % change from 2001 6.0
- # of cleared offenses 113
- Percent cleared 58.5

- Group "A" Crime Rate per 100,000 population 5571.6

- Summary based reporting crime rate per 100,000 population is calculated for other state crime comparisons only. 2194.0

Arrest Overview

- Arrest total 163
- % change from 2001 -7.9
- Adult arrest total 97
- Juvenile arrest total 66

- Arrest Rate per 100,000 population 4705.5

Group "A" Offenses	Offenses		Arrests	
	# Reported	# Cleared	Adult	Juvenile
Murder	0	0	0	0
Negligent Manslaughter	0	0	0	0
Forcible Rape	0	0	0	0
Robbery	0	0	0	0
Aggravated Assault	3	3	1	1
Burglary	10	3	1	2
Larceny	60	25	3	9
Motor Vehicle Theft	3	3	1	0
Arson	0	0	0	0
Simple Assault	31	29	14	2
Intimidation	5	2	2	0
Bribery	0	0	0	0
Counterfeiting/Forgery	6	2	1	1
Vandalism	29	13	2	20
Drug/Narcotics	23	14	16	1
Drug Equipment	9	9	0	1
Embezzlement	0	0	0	0
Extortion/Blackmail	0	0	0	0
Fraud	4	1	1	0
Gambling	0	0	0	0
Kidnaping	0	0	0	0
Pornography	0	0	0	0
Prostitution	0	0	0	0
Forcible Sodomy	0	0	0	0
Sexual Assault w/Object	0	0	0	0
Forcible Fondling	1	1	1	0
Incest	0	0	0	0
Statutory Rape	0	0	1	0
Stolen Property	4	3	0	2
Weapon Law Violation	5	5	1	0
Total Group "A"	193	113	45	39

Total Offenses - 5 year trend

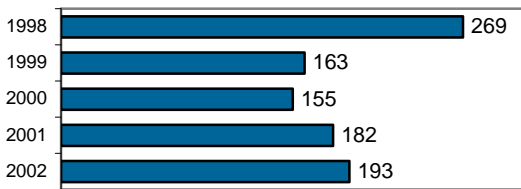

Total Arrests - 5 year trend

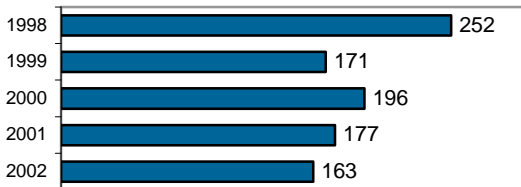

Group "B" Arrests	Arrests	
	Adult	Juvenile
Bad Checks	0	0
Curfew/Vagrancy	0	0
Disorderly Conduct	4	0
DUI	12	0
Drunkenness	0	1
Family Offense-nonviolent	0	0
Liquor Law Violation	16	16
Peeping Tom	0	0
Runaways	0	3
Trespass	0	0
All Other Offenses	20	7
Total Group "B"	52	27

Fremont County Sheriff

Population: 8,786
County: Fremont

Offense Overview

- Offense total 41
- % change from 2001 **-69.9**
- # of cleared offenses 39
- Percent cleared 95.1

- Group "A" Crime Rate per 100,000 population 466.7

- Summary based reporting crime rate per 100,000 population is calculated for other state crime comparisons only. 136.6

Arrest Overview

- Arrest total 138
- % change from 2001 **-27.4**
- Adult arrest total 106
- Juvenile arrest total 32

- Arrest Rate per 100,000 population 1570.7

Group "A" Offenses	Offenses		Arrests	
	# Reported	# Cleared	Adult	Juvenile
Murder	0	0	0	0
Negligent Manslaughter	0	0	0	0
Forcible Rape	0	0	0	0
Robbery	0	0	0	0
Aggravated Assault	7	7	6	0
Burglary	3	3	2	6
Larceny	1	1	0	3
Motor Vehicle Theft	1	1	1	0
Arson	0	0	0	0
Simple Assault	6	6	4	1
Intimidation	3	3	1	0
Bribery	0	0	0	0
Counterfeiting/Forgery	1	1	0	1
Vandalism	0	0	0	0
Drug/Narcotics	12	11	12	0
Drug Equipment	5	4	4	0
Embezzlement	0	0	0	0
Extortion/Blackmail	0	0	0	0
Fraud	0	0	0	0
Gambling	0	0	0	0
Kidnaping	0	0	0	0
Pornography	0	0	0	0
Prostitution	0	0	0	0
Forcible Sodomy	0	0	0	0
Sexual Assault w/Object	0	0	0	0
Forcible Fondling	0	0	0	0
Incest	0	0	0	0
Statutory Rape	0	0	0	0
Stolen Property	0	0	0	0
Weapon Law Violation	2	2	1	2
Total Group "A"	41	39	31	13

Total Offenses - 5 year trend

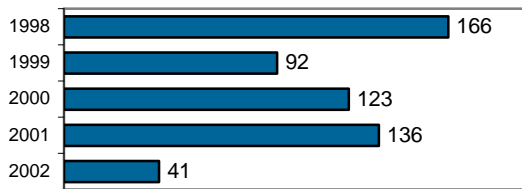

Total Arrests - 5 year trend

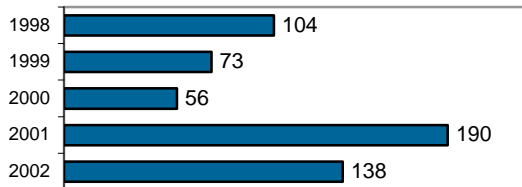

Group "B" Arrests	Arrests	
	Adult	Juvenile
Bad Checks	0	0
Curfew/Vagrancy	0	0
Disorderly Conduct	0	0
DUI	45	1
Drunkenness	0	0
Family Offense-nonviolent	0	0
Liquor Law Violation	18	8
Peeping Tom	0	0
Runaways	0	2
Trespass	2	0
All Other Offenses	10	8
Total Group "B"	75	19

Fremont County Total

Population: 12,250
County: Fremont

Offense Overview

- Offense total 234
- % change from 2001 **-26.4**
- # of cleared offenses 152
- Percent cleared 65.0

- Group "A" Crime Rate per 100,000 population 1910.2

- Summary based reporting crime rate per 100,000 population is calculated for other state crime comparisons only. 718.4

Arrest Overview

- Arrest total 301
- % change from 2001 **-18.0**
- Adult arrest total 203
- Juvenile arrest total 98

- Arrest Rate per 100,000 population 2457.1

Group "A" Offenses	Offenses		Arrests	
	# Reported	# Cleared	Adult	Juvenile
Murder	0	0	0	0
Negligent Manslaughter	0	0	0	0
Forcible Rape	0	0	0	0
Robbery	0	0	0	0
Aggravated Assault	10	10	7	1
Burglary	13	6	3	8
Larceny	61	26	3	12
Motor Vehicle Theft	4	4	2	0
Arson	0	0	0	0
Simple Assault	37	35	18	3
Intimidation	8	5	3	0
Bribery	0	0	0	0
Counterfeiting/Forgery	7	3	1	2
Vandalism	29	13	2	20
Drug/Narcotics	35	25	28	1
Drug Equipment	14	13	4	1
Embezzlement	0	0	0	0
Extortion/Blackmail	0	0	0	0
Fraud	4	1	1	0
Gambling	0	0	0	0
Kidnaping	0	0	0	0
Pornography	0	0	0	0
Prostitution	0	0	0	0
Forcible Sodomy	0	0	0	0
Sexual Assault w/Object	0	0	0	0
Forcible Fondling	1	1	1	0
Incest	0	0	0	0
Statutory Rape	0	0	1	0
Stolen Property	4	3	0	2
Weapon Law Violation	7	7	2	2
Total Group "A"	234	152	76	52

Total Offenses - 5 year trend

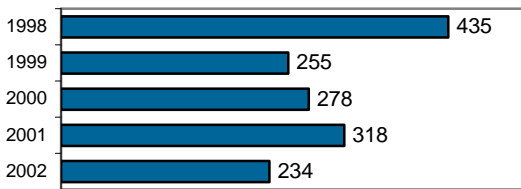

Total Arrests - 5 year trend

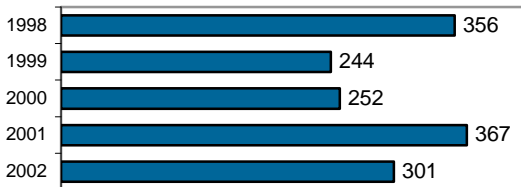

Group "B" Arrests	Arrests	
	Adult	Juvenile
Bad Checks	0	0
Curfew/Vagrancy	0	0
Disorderly Conduct	4	0
DUI	57	1
Drunkenness	0	1
Family Offense-nonviolent	0	0
Liquor Law Violation	34	24
Peeping Tom	0	0
Runaways	0	5
Trespass	2	0
All Other Offenses	30	15
Total Group "B"	127	46

Emmett Police Department

Population: 5,690
County: Gem

Offense Overview

- Offense total 514
- % change from 2001 6.6
- # of cleared offenses 369
- Percent cleared 71.8

- Group "A" Crime Rate per 100,000 population 9033.4

- Summary based reporting crime rate per 100,000 population is calculated for other state crime comparisons only. 2847.1

Arrest Overview

- Arrest total 538
- % change from 2001 8.7
- Adult arrest total 396
- Juvenile arrest total 142

- Arrest Rate per 100,000 population 9455.2

Group "A" Offenses	Offenses		Arrests	
	# Reported	# Cleared	Adult	Juvenile
Murder	0	0	0	0
Negligent Manslaughter	0	0	0	0
Forcible Rape	3	3	0	0
Robbery	3	3	3	2
Aggravated Assault	7	7	3	2
Burglary	28	9	8	2
Larceny	104	63	15	15
Motor Vehicle Theft	12	10	2	1
Arson	5	3	0	4
Simple Assault	107	93	52	15
Intimidation	4	4	2	0
Bribery	0	0	0	0
Counterfeiting/Forgery	19	10	6	1
Vandalism	81	34	12	10
Drug/Narcotics	55	50	30	11
Drug Equipment	61	59	27	2
Embezzlement	0	0	0	0
Extortion/Blackmail	0	0	0	0
Fraud	3	1	0	0
Gambling	0	0	0	0
Kidnaping	1	1	1	0
Pornography	0	0	0	0
Prostitution	0	0	0	0
Forcible Sodomy	0	0	0	0
Sexual Assault w/Object	0	0	0	0
Forcible Fondling	9	8	6	1
Incest	0	0	0	0
Statutory Rape	1	1	0	0
Stolen Property	4	3	0	0
Weapon Law Violation	7	7	3	5
Total Group "A"	514	369	170	71

Total Offenses - 5 year trend



Total Arrests - 5 year trend



Group "B" Arrests	Arrests	
	Adult	Juvenile
Bad Checks	12	0
Curfew/Vagrancy	0	1
Disorderly Conduct	20	7
DUI	51	0
Drunkenness	0	1
Family Offense-nonviolent	4	0
Liquor Law Violation	40	25
Peeping Tom	0	0
Runaways	0	9
Trespass	4	2
All Other Offenses	95	26
Total Group "B"	226	71

Gem County Sheriff

Population: 10,044
County: Gem

Offense Overview

- Offense total 174
- % change from 2001 **-1.7**
- # of cleared offenses 142
- Percent cleared 81.6

- Group "A" Crime Rate per 100,000 population 1732.4

- Summary based reporting crime rate per 100,000 population is calculated for other state crime comparisons only. 418.2

Arrest Overview

- Arrest total 274
- % change from 2001 **-7.1**
- Adult arrest total 238
- Juvenile arrest total 36

- Arrest Rate per 100,000 population 2728.0

Group "A" Offenses	Offenses		Arrests	
	# Reported	# Cleared	Adult	Juvenile
Murder	0	0	0	0
Negligent Manslaughter	0	0	0	0
Forcible Rape	0	0	0	0
Robbery	0	0	0	0
Aggravated Assault	9	8	5	1
Burglary	9	0	0	0
Larceny	20	9	5	2
Motor Vehicle Theft	3	2	1	2
Arson	1	1	1	0
Simple Assault	28	24	17	1
Intimidation	0	0	0	0
Bribery	0	0	0	0
Counterfeiting/Forgery	2	2	2	0
Vandalism	8	4	0	3
Drug/Narcotics	29	29	22	0
Drug Equipment	47	47	27	3
Embezzlement	0	0	0	0
Extortion/Blackmail	0	0	0	0
Fraud	1	1	0	0
Gambling	0	0	0	0
Kidnaping	1	0	0	0
Pornography	0	0	0	0
Prostitution	0	0	0	0
Forcible Sodomy	1	1	0	1
Sexual Assault w/Object	0	0	0	0
Forcible Fondling	10	10	5	3
Incest	0	0	0	0
Statutory Rape	0	0	0	0
Stolen Property	1	1	1	0
Weapon Law Violation	4	3	3	0
Total Group "A"	174	142	89	16

Total Offenses - 5 year trend

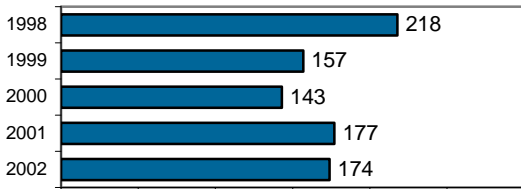

Total Arrests - 5 year trend

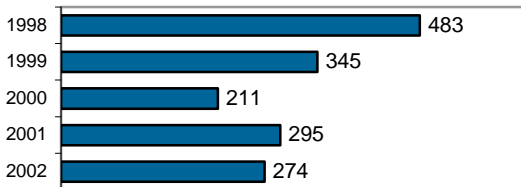

Group "B" Arrests	Arrests	
	Adult	Juvenile
Bad Checks	2	0
Curfew/Vagrancy	0	0
Disorderly Conduct	1	0
DUI	46	2
Drunkenness	1	0
Family Offense-nonviolent	6	0
Liquor Law Violation	41	4
Peeping Tom	0	0
Runaways	0	5
Trespass	7	0
All Other Offenses	45	9
Total Group "B"	149	20

Gem County Total

Population: 15,734
County: Gem

Offense Overview

- Offense total 688
- % change from 2001 4.4
- # of cleared offenses 511
- Percent cleared 74.3

- Group "A" Crime Rate per 100,000 population 4372.7

- Summary based reporting crime rate per 100,000 population is calculated for other state crime comparisons only. 1296.6

Arrest Overview

- Arrest total 812
- % change from 2001 2.8
- Adult arrest total 634
- Juvenile arrest total 178

- Arrest Rate per 100,000 population 5160.8

Group "A" Offenses	Offenses		Arrests	
	# Reported	# Cleared	Adult	Juvenile
Murder	0	0	0	0
Negligent Manslaughter	0	0	0	0
Forcible Rape	3	3	0	0
Robbery	3	3	3	2
Aggravated Assault	16	15	8	3
Burglary	37	9	8	2
Larceny	124	72	20	17
Motor Vehicle Theft	15	12	3	3
Arson	6	4	1	4
Simple Assault	135	117	69	16
Intimidation	4	4	2	0
Bribery	0	0	0	0
Counterfeiting/Forgery	21	12	8	1
Vandalism	89	38	12	13
Drug/Narcotics	84	79	52	11
Drug Equipment	108	106	54	5
Embezzlement	0	0	0	0
Extortion/Blackmail	0	0	0	0
Fraud	4	2	0	0
Gambling	0	0	0	0
Kidnaping	2	1	1	0
Pornography	0	0	0	0
Prostitution	0	0	0	0
Forcible Sodomy	1	1	0	1
Sexual Assault w/Object	0	0	0	0
Forcible Fondling	19	18	11	4
Incest	0	0	0	0
Statutory Rape	1	1	0	0
Stolen Property	5	4	1	0
Weapon Law Violation	11	10	6	5
Total Group "A"	688	511	259	87

Total Offenses - 5 year trend



Total Arrests - 5 year trend

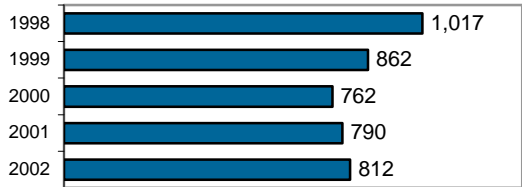

Group "B" Arrests	Arrests	
	Adult	Juvenile
Bad Checks	14	0
Curfew/Vagrancy	0	1
Disorderly Conduct	21	7
DUI	97	2
Drunkenness	1	1
Family Offense-nonviolent	10	0
Liquor Law Violation	81	29
Peeping Tom	0	0
Runaways	0	14
Trespass	11	2
All Other Offenses	140	35
Total Group "B"	375	91

Gooding Police Department

Population: 3,508
County: Gooding

Offense Overview

- Offense total 250
- % change from 2001 **-0.8**
- # of cleared offenses 81
- Percent cleared 32.4

- Group "A" Crime Rate per 100,000 population 7126.6

- Summary based reporting crime rate per 100,000 population is calculated for other state crime comparisons only. 3107.2

Arrest Overview

- Arrest total 134
- % change from 2001 **-27.2**
- Adult arrest total 68
- Juvenile arrest total 66

- Arrest Rate per 100,000 population 3819.8

Group "A" Offenses	Offenses		Arrests	
	# Reported	# Cleared	Adult	Juvenile
Murder	0	0	0	0
Negligent Manslaughter	0	0	0	0
Forcible Rape	1	1	0	0
Robbery	2	2	2	0
Aggravated Assault	7	5	1	1
Burglary	12	3	2	1
Larceny	82	16	3	25
Motor Vehicle Theft	5	1	1	1
Arson	0	0	0	0
Simple Assault	40	24	12	5
Intimidation	7	0	0	0
Bribery	0	0	0	0
Counterfeiting/Forgery	5	3	1	1
Vandalism	62	9	0	12
Drug/Narcotics	3	3	3	0
Drug Equipment	2	2	0	0
Embezzlement	0	0	0	0
Extortion/Blackmail	0	0	0	0
Fraud	3	1	1	0
Gambling	0	0	0	0
Kidnaping	0	0	0	0
Pornography	0	0	0	0
Prostitution	0	0	0	0
Forcible Sodomy	0	0	0	0
Sexual Assault w/Object	0	0	0	0
Forcible Fondling	10	8	2	3
Incest	1	0	0	0
Statutory Rape	0	0	0	0
Stolen Property	1	1	0	0
Weapon Law Violation	7	2	0	1
Total Group "A"	250	81	28	50

Total Offenses - 5 year trend

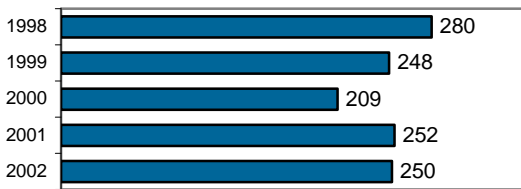

Total Arrests - 5 year trend

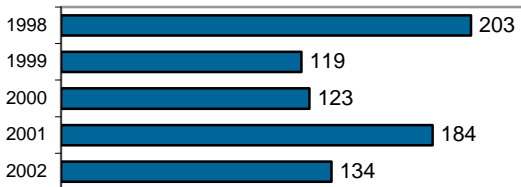

Group "B" Arrests	Arrests	
	Adult	Juvenile
Bad Checks	1	0
Curfew/Vagrancy	0	0
Disorderly Conduct	2	1
DUI	17	0
Drunkenness	0	0
Family Offense-nonviolent	2	0
Liquor Law Violation	5	3
Peeping Tom	0	0
Runaways	0	8
Trespass	0	0
All Other Offenses	13	4
Total Group "B"	40	16

Hagerman Police Department

Population: 680
County: Gooding

Offense Overview

- Offense total 38
- % change from 2001 58.3
- # of cleared offenses 4
- Percent cleared 10.5

- Group "A" Crime Rate per 100,000 population 5588.2

- Summary based reporting crime rate per 100,000 population is calculated for other state crime comparisons only. 2647.1

Arrest Overview

- Arrest total 8
- % change from 2001 -38.5
- Adult arrest total 6
- Juvenile arrest total 2

- Arrest Rate per 100,000 population 1176.5

Group "A" Offenses	Offenses		Arrests	
	# Reported	# Cleared	Adult	Juvenile
Murder	0	0	0	0
Negligent Manslaughter	0	0	0	0
Forcible Rape	0	0	0	0
Robbery	0	0	0	0
Aggravated Assault	2	1	1	0
Burglary	1	0	0	0
Larceny	11	0	0	0
Motor Vehicle Theft	4	0	0	0
Arson	0	0	0	0
Simple Assault	5	1	1	0
Intimidation	1	0	0	0
Bribery	0	0	0	0
Counterfeiting/Forgery	1	0	0	0
Vandalism	3	0	0	0
Drug/Narcotics	4	2	0	1
Drug Equipment	0	0	0	0
Embezzlement	1	0	0	0
Extortion/Blackmail	0	0	0	0
Fraud	0	0	0	0
Gambling	0	0	0	0
Kidnaping	0	0	0	0
Pornography	0	0	0	0
Prostitution	0	0	0	0
Forcible Sodomy	0	0	0	0
Sexual Assault w/Object	0	0	0	0
Forcible Fondling	5	0	0	0
Incest	0	0	0	0
Statutory Rape	0	0	0	0
Stolen Property	0	0	0	0
Weapon Law Violation	0	0	0	0
Total Group "A"	38	4	2	1

Total Offenses - 5 year trend

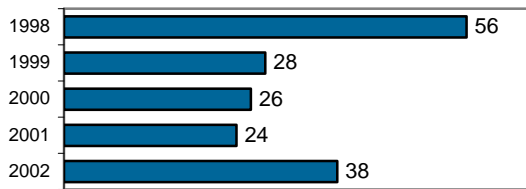

Total Arrests - 5 year trend

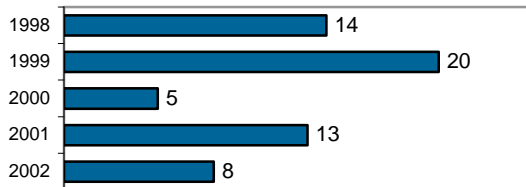

Group "B" Arrests	Arrests	
	Adult	Juvenile
Bad Checks	0	0
Curfew/Vagrancy	0	0
Disorderly Conduct	0	0
DUI	4	1
Drunkenness	0	0
Family Offense-nonviolent	0	0
Liquor Law Violation	0	0
Peeping Tom	0	0
Runaways	0	0
Trespass	0	0
All Other Offenses	0	0
Total Group "B"	4	1

Wendell Police Department

Population: 2,423
County: Gooding

Offense Overview

- Offense total 236
- % change from 2001 43.0
- # of cleared offenses 97
- Percent cleared 41.1

- Group "A" Crime Rate per 100,000 population 9740.0

- Summary based reporting crime rate per 100,000 population is calculated for other state crime comparisons only. 4416.0

Arrest Overview

- Arrest total 82
- % change from 2001 32.3
- Adult arrest total 71
- Juvenile arrest total 11

- Arrest Rate per 100,000 population 3384.2

Group "A" Offenses	Offenses		Arrests	
	# Reported	# Cleared	Adult	Juvenile
Murder	0	0	0	0
Negligent Manslaughter	0	0	0	0
Forcible Rape	1	0	0	0
Robbery	0	0	0	0
Aggravated Assault	0	0	3	0
Burglary	14	4	4	1
Larceny	82	23	4	0
Motor Vehicle Theft	9	4	2	0
Arson	1	0	0	0
Simple Assault	26	23	6	1
Intimidation	13	3	0	0
Bribery	0	0	0	0
Counterfeiting/Forgery	5	1	1	0
Vandalism	48	11	6	0
Drug/Narcotics	13	9	6	0
Drug Equipment	15	13	4	2
Embezzlement	0	0	0	0
Extortion/Blackmail	0	0	0	0
Fraud	2	2	2	0
Gambling	0	0	0	0
Kidnaping	0	0	0	0
Pornography	0	0	0	0
Prostitution	0	0	0	0
Forcible Sodomy	1	0	0	0
Sexual Assault w/Object	0	0	0	0
Forcible Fondling	2	1	0	0
Incest	0	0	0	0
Statutory Rape	0	0	1	0
Stolen Property	3	2	1	0
Weapon Law Violation	1	1	0	0
Total Group "A"	236	97	40	4

Total Offenses - 5 year trend

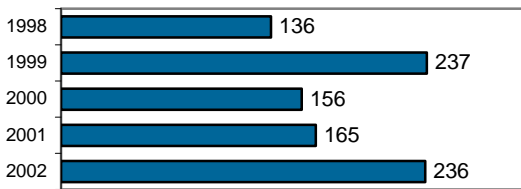

Total Arrests - 5 year trend

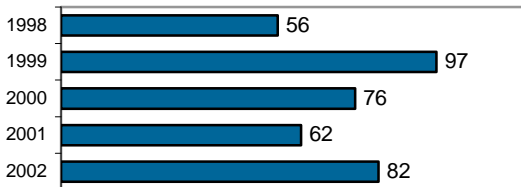

Group "B" Arrests	Arrests	
	Adult	Juvenile
Bad Checks	0	0
Curfew/Vagrancy	0	0
Disorderly Conduct	2	0
DUI	17	0
Drunkenness	0	1
Family Offense-nonviolent	0	0
Liquor Law Violation	3	2
Peeping Tom	0	0
Runaways	0	2
Trespass	0	0
All Other Offenses	9	2
Total Group "B"	31	7

Gooding County Sheriff

Population: 8,060
County: Gooding

Offense Overview

- Offense total 117
- % change from 2001 -5.6
- # of cleared offenses 59
- Percent cleared 50.4

- Group "A" Crime Rate per 100,000 population 1451.6

- Summary based reporting crime rate per 100,000 population is calculated for other state crime comparisons only. 645.2

Arrest Overview

- Arrest total 170
- % change from 2001 6.3
- Adult arrest total 143
- Juvenile arrest total 27

- Arrest Rate per 100,000 population 2109.2

Group "A" Offenses	Offenses		Arrests	
	# Reported	# Cleared	Adult	Juvenile
Murder	0	0	0	0
Negligent Manslaughter	0	0	0	0
Forcible Rape	1	1	1	0
Robbery	0	0	0	0
Aggravated Assault	8	7	3	1
Burglary	2	1	1	0
Larceny	34	4	5	1
Motor Vehicle Theft	7	2	0	0
Arson	0	0	0	0
Simple Assault	26	26	19	1
Intimidation	0	0	0	0
Bribery	0	0	0	0
Counterfeiting/Forgery	0	0	0	0
Vandalism	18	0	0	0
Drug/Narcotics	9	8	6	4
Drug Equipment	8	7	0	0
Embezzlement	0	0	0	0
Extortion/Blackmail	0	0	0	0
Fraud	1	1	1	0
Gambling	0	0	0	0
Kidnaping	0	0	0	0
Pornography	0	0	0	0
Prostitution	0	0	0	0
Forcible Sodomy	0	0	0	0
Sexual Assault w/Object	0	0	0	0
Forcible Fondling	1	1	1	0
Incest	0	0	0	0
Statutory Rape	0	0	0	0
Stolen Property	0	0	0	0
Weapon Law Violation	2	1	1	0
Total Group "A"	117	59	38	7

Total Offenses - 5 year trend

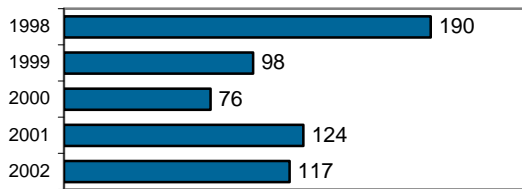

Total Arrests - 5 year trend

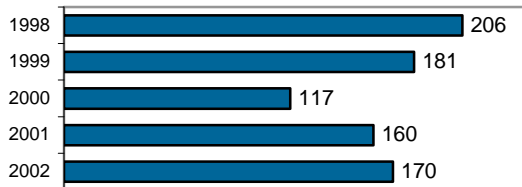

Group "B" Arrests	Arrests	
	Adult	Juvenile
Bad Checks	0	0
Curfew/Vagrancy	0	0
Disorderly Conduct	0	0
DUI	48	0
Drunkenness	0	0
Family Offense-nonviolent	0	0
Liquor Law Violation	6	0
Peeping Tom	0	0
Runaways	0	0
Trespass	0	0
All Other Offenses	51	20
Total Group "B"	105	20

Gooding County Total

Population: 14,671
County: Gooding

Offense Overview

- Offense total 641
- % change from 2001 13.5
- # of cleared offenses 241
- Percent cleared 37.6

- Group "A" Crime Rate per 100,000 population 4369.2

- Summary based reporting crime rate per 100,000 population is calculated for other state crime comparisons only. 1949.4

Arrest Overview

- Arrest total 394
- % change from 2001 -6.0
- Adult arrest total 288
- Juvenile arrest total 106

- Arrest Rate per 100,000 population 2685.6

Group "A" Offenses	Offenses		Arrests	
	# Reported	# Cleared	Adult	Juvenile
Murder	0	0	0	0
Negligent Manslaughter	0	0	0	0
Forcible Rape	3	2	1	0
Robbery	2	2	2	0
Aggravated Assault	17	13	8	2
Burglary	29	8	7	2
Larceny	209	43	12	26
Motor Vehicle Theft	25	7	3	1
Arson	1	0	0	0
Simple Assault	97	74	38	7
Intimidation	21	3	0	0
Bribery	0	0	0	0
Counterfeiting/Forgery	11	4	2	1
Vandalism	131	20	6	12
Drug/Narcotics	29	22	15	5
Drug Equipment	25	22	4	2
Embezzlement	1	0	0	0
Extortion/Blackmail	0	0	0	0
Fraud	6	4	4	0
Gambling	0	0	0	0
Kidnaping	0	0	0	0
Pornography	0	0	0	0
Prostitution	0	0	0	0
Forcible Sodomy	1	0	0	0
Sexual Assault w/Object	0	0	0	0
Forcible Fondling	18	10	3	3
Incest	1	0	0	0
Statutory Rape	0	0	1	0
Stolen Property	4	3	1	0
Weapon Law Violation	10	4	1	1
Total Group "A"	641	241	108	62

Total Offenses - 5 year trend

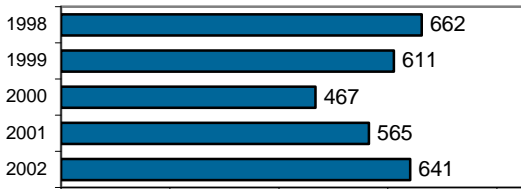

Total Arrests - 5 year trend

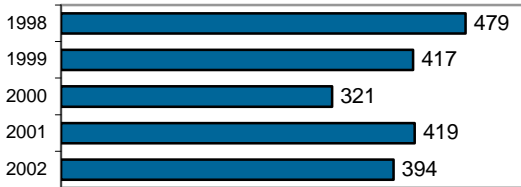

Group "B" Arrests	Arrests	
	Adult	Juvenile
Bad Checks	1	0
Curfew/Vagrancy	0	0
Disorderly Conduct	4	1
DUI	86	1
Drunkenness	0	1
Family Offense-nonviolent	2	0
Liquor Law Violation	14	5
Peeping Tom	0	0
Runaways	0	10
Trespass	0	0
All Other Offenses	73	26
Total Group "B"	180	44

Cottonwood Police Department

Population: 978
County: Idaho

Offense Overview

- Offense total 16
- % change from 2001 45.5
- # of cleared offenses 12
- Percent cleared 75.0

- Group "A" Crime Rate per 100,000 population 1636.0

- Summary based reporting crime rate per 100,000 population is calculated for other state crime comparisons only. 920.2

Arrest Overview

- Arrest total 14
- % change from 2001 100.0
- Adult arrest total 10
- Juvenile arrest total 4

- Arrest Rate per 100,000 population 1431.5

Group "A" Offenses	Offenses		Arrests	
	# Reported	# Cleared	Adult	Juvenile
Murder	0	0	0	0
Negligent Manslaughter	0	0	0	0
Forcible Rape	1	1	1	0
Robbery	0	0	0	0
Aggravated Assault	3	3	1	0
Burglary	1	0	0	0
Larceny	2	1	1	0
Motor Vehicle Theft	2	2	1	1
Arson	0	0	0	0
Simple Assault	2	2	2	0
Intimidation	0	0	0	0
Bribery	0	0	0	0
Counterfeiting/Forgery	1	0	1	0
Vandalism	1	1	0	1
Drug/Narcotics	1	1	0	1
Drug Equipment	1	1	0	0
Embezzlement	0	0	0	0
Extortion/Blackmail	0	0	0	0
Fraud	1	0	0	0
Gambling	0	0	0	0
Kidnaping	0	0	0	0
Pornography	0	0	0	0
Prostitution	0	0	0	0
Forcible Sodomy	0	0	0	0
Sexual Assault w/Object	0	0	0	0
Forcible Fondling	0	0	0	0
Incest	0	0	0	0
Statutory Rape	0	0	0	0
Stolen Property	0	0	0	0
Weapon Law Violation	0	0	0	0
Total Group "A"	16	12	7	3

Total Offenses - 2 year trend

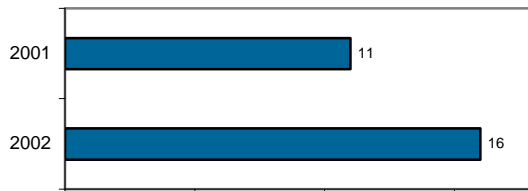

Total Arrests - 2 year trend

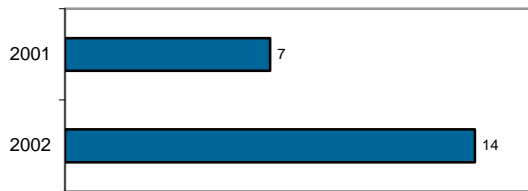

5 year trend not available

Group "B" Arrests	Arrests	
	Adult	Juvenile
Bad Checks	0	0
Curfew/Vagrancy	0	0
Disorderly Conduct	0	0
DUI	1	0
Drunkenness	0	0
Family Offense-nonviolent	0	0
Liquor Law Violation	2	1
Peeping Tom	0	0
Runaways	0	0
Trespass	0	0
All Other Offenses	0	0
Total Group "B"	3	1

Grangeville Police Department

Population: 3,345
County: Idaho

Offense Overview

- Offense total 292
- % change from 2001 37.7
- # of cleared offenses 163
- Percent cleared 55.8

- Group "A" Crime Rate per 100,000 population 8729.4

- Summary based reporting crime rate per 100,000 population is calculated for other state crime comparisons only. 3139.0

Arrest Overview

- Arrest total 352
- % change from 2001 57.1
- Adult arrest total 243
- Juvenile arrest total 109

- Arrest Rate per 100,000 population 10523.2

Group "A" Offenses	Offenses		Arrests	
	# Reported	# Cleared	Adult	Juvenile
Murder	0	0	0	0
Negligent Manslaughter	0	0	0	0
Forcible Rape	1	1	2	0
Robbery	0	0	0	0
Aggravated Assault	4	4	3	1
Burglary	25	8	9	6
Larceny	70	20	8	8
Motor Vehicle Theft	5	4	2	2
Arson	0	0	0	0
Simple Assault	69	59	29	9
Intimidation	10	6	2	1
Bribery	0	0	0	0
Counterfeiting/Forgery	3	1	1	0
Vandalism	52	15	10	7
Drug/Narcotics	12	12	7	7
Drug Equipment	16	15	6	3
Embezzlement	0	0	0	0
Extortion/Blackmail	0	0	0	0
Fraud	3	1	0	0
Gambling	0	0	0	0
Kidnaping	1	1	0	0
Pornography	0	0	0	0
Prostitution	0	0	0	0
Forcible Sodomy	0	0	0	0
Sexual Assault w/Object	1	1	0	0
Forcible Fondling	8	5	4	1
Incest	0	0	0	0
Statutory Rape	1	0	0	0
Stolen Property	8	7	3	0
Weapon Law Violation	3	3	2	1
Total Group "A"	292	163	88	46

Total Offenses - 5 year trend



Total Arrests - 5 year trend

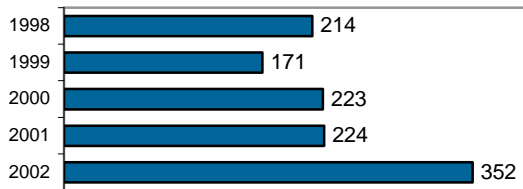

Group "B" Arrests	Arrests	
	Adult	Juvenile
Bad Checks	4	0
Curfew/Vagrancy	0	1
Disorderly Conduct	21	19
DUI	41	3
Drunkenness	0	0
Family Offense-nonviolent	0	0
Liquor Law Violation	26	16
Peeping Tom	0	0
Runaways	0	0
Trespass	4	1
All Other Offenses	59	23
Total Group "B"	155	63

Idaho County Sheriff

Population: 11,753
County: Idaho

Offense Overview

- Offense total 245
- % change from 2001 **-2.4**
- # of cleared offenses 63
- Percent cleared 25.7

- Group "A" Crime Rate per 100,000 population 2084.6

- Summary based reporting crime rate per 100,000 population is calculated for other state crime comparisons only. 791.3

Arrest Overview

- Arrest total 150
- % change from 2001 **-22.3**
- Adult arrest total 149
- Juvenile arrest total 1

- Arrest Rate per 100,000 population 1276.3

Group "A" Offenses	Offenses		Arrests	
	# Reported	# Cleared	Adult	Juvenile
Murder	0	0	0	0
Negligent Manslaughter	0	0	0	0
Forcible Rape	2	0	0	0
Robbery	1	0	0	0
Aggravated Assault	11	6	5	0
Burglary	25	1	1	0
Larceny	46	4	2	0
Motor Vehicle Theft	8	0	0	0
Arson	0	0	0	0
Simple Assault	70	26	17	0
Intimidation	0	0	0	0
Bribery	0	0	0	0
Counterfeiting/Forgery	4	1	0	0
Vandalism	38	1	0	0
Drug/Narcotics	14	10	3	0
Drug Equipment	10	8	3	1
Embezzlement	1	0	0	0
Extortion/Blackmail	0	0	0	0
Fraud	2	0	0	0
Gambling	0	0	0	0
Kidnaping	0	0	0	0
Pornography	1	0	0	0
Prostitution	0	0	0	0
Forcible Sodomy	0	0	0	0
Sexual Assault w/Object	0	0	0	0
Forcible Fondling	2	1	1	0
Incest	2	2	2	0
Statutory Rape	4	0	0	0
Stolen Property	0	0	1	0
Weapon Law Violation	4	3	2	0
Total Group "A"	245	63	37	1

Total Offenses - 5 year trend

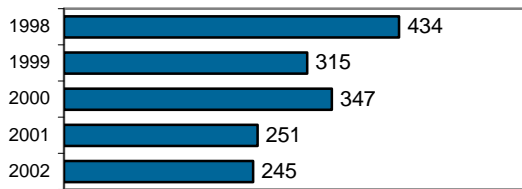

Total Arrests - 5 year trend

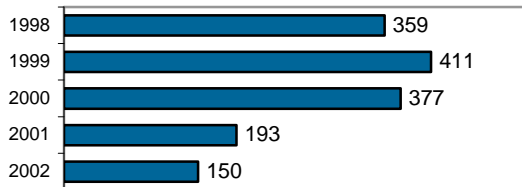

Group "B" Arrests	Arrests	
	Adult	Juvenile
Bad Checks	0	0
Curfew/Vagrancy	0	0
Disorderly Conduct	6	0
DUI	52	0
Drunkenness	0	0
Family Offense-nonviolent	0	0
Liquor Law Violation	4	0
Peeping Tom	0	0
Runaways	0	0
Trespass	0	0
All Other Offenses	50	0
Total Group "B"	112	0

Idaho County Total

Population: 16,076
County: Idaho

Offense Overview

- Offense total 553
- % change from 2001 16.7
- # of cleared offenses 238
- Percent cleared 43.0

- Group "A" Crime Rate per 100,000 population 3439.9

- Summary based reporting crime rate per 100,000 population is calculated for other state crime comparisons only. 1287.6

Arrest Overview

- Arrest total 516
- % change from 2001 21.7
- Adult arrest total 402
- Juvenile arrest total 114

- Arrest Rate per 100,000 population 3209.8

Group "A" Offenses	Offenses		Arrests	
	# Reported	# Cleared	Adult	Juvenile
Murder	0	0	0	0
Negligent Manslaughter	0	0	0	0
Forcible Rape	4	2	3	0
Robbery	1	0	0	0
Aggravated Assault	18	13	9	1
Burglary	51	9	10	6
Larceny	118	25	11	8
Motor Vehicle Theft	15	6	3	3
Arson	0	0	0	0
Simple Assault	141	87	48	9
Intimidation	10	6	2	1
Bribery	0	0	0	0
Counterfeiting/Forgery	8	2	2	0
Vandalism	91	17	10	8
Drug/Narcotics	27	23	10	8
Drug Equipment	27	24	9	4
Embezzlement	1	0	0	0
Extortion/Blackmail	0	0	0	0
Fraud	6	1	0	0
Gambling	0	0	0	0
Kidnaping	1	1	0	0
Pornography	1	0	0	0
Prostitution	0	0	0	0
Forcible Sodomy	0	0	0	0
Sexual Assault w/Object	1	1	0	0
Forcible Fondling	10	6	5	1
Incest	2	2	2	0
Statutory Rape	5	0	0	0
Stolen Property	8	7	4	0
Weapon Law Violation	7	6	4	1
Total Group "A"	553	238	132	50

Total Offenses - 5 year trend



Total Arrests - 5 year trend

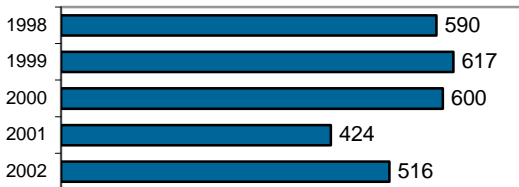

Group "B" Arrests	Arrests	
	Adult	Juvenile
Bad Checks	4	0
Curfew/Vagrancy	0	1
Disorderly Conduct	27	19
DUI	94	3
Drunkenness	0	0
Family Offense-nonviolent	0	0
Liquor Law Violation	32	17
Peeping Tom	0	0
Runaways	0	0
Trespass	4	1
All Other Offenses	109	23
Total Group "B"	270	64

Rigby Police Department

Population: 3,108
County: Jefferson

Offense Overview

- Offense total 158
- % change from 2001 **-29.5**
- # of cleared offenses 94
- Percent cleared 59.5

- Group "A" Crime Rate per 100,000 population 5083.7

- Summary based reporting crime rate per 100,000 population is calculated for other state crime comparisons only. 2541.8

Arrest Overview

- Arrest total 129
- % change from 2001 **-34.2**
- Adult arrest total 74
- Juvenile arrest total 55

- Arrest Rate per 100,000 population 4150.6

Group "A" Offenses	Offenses		Arrests	
	# Reported	# Cleared	Adult	Juvenile
Murder	0	0	0	0
Negligent Manslaughter	0	0	0	0
Forcible Rape	0	0	0	0
Robbery	0	0	0	0
Aggravated Assault	6	6	1	4
Burglary	8	2	0	1
Larceny	62	22	8	12
Motor Vehicle Theft	3	2	1	2
Arson	0	0	0	0
Simple Assault	30	28	7	3
Intimidation	1	1	0	0
Bribery	0	0	0	0
Counterfeiting/Forgery	0	0	0	0
Vandalism	20	5	1	4
Drug/Narcotics	13	13	12	0
Drug Equipment	13	13	7	2
Embezzlement	0	0	0	0
Extortion/Blackmail	0	0	0	0
Fraud	0	0	0	0
Gambling	0	0	0	0
Kidnaping	0	0	0	0
Pornography	0	0	0	0
Prostitution	0	0	0	0
Forcible Sodomy	0	0	0	0
Sexual Assault w/Object	0	0	0	0
Forcible Fondling	0	0	0	0
Incest	0	0	0	0
Statutory Rape	0	0	0	0
Stolen Property	2	2	0	0
Weapon Law Violation	0	0	0	0
Total Group "A"	158	94	37	28

Total Offenses - 5 year trend



Total Arrests - 5 year trend

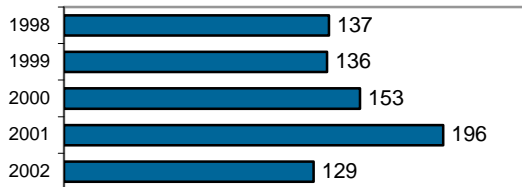

Group "B" Arrests	Arrests	
	Adult	Juvenile
Bad Checks	1	0
Curfew/Vagrancy	0	2
Disorderly Conduct	3	2
DUI	8	0
Drunkenness	0	0
Family Offense-nonviolent	1	0
Liquor Law Violation	12	6
Peeping Tom	0	0
Runaways	0	1
Trespass	1	0
All Other Offenses	11	16
Total Group "B"	37	27

Jefferson County Sheriff

Population: 16,745
County: Jefferson

Offense Overview

- Offense total 293
- % change from 2001 **-21.7**
- # of cleared offenses 152
- Percent cleared 51.9

- Group "A" Crime Rate per 100,000 population 1749.8

- Summary based reporting crime rate per 100,000 population is calculated for other state crime comparisons only. 877.9

Arrest Overview

- Arrest total 304
- % change from 2001 **-0.3**
- Adult arrest total 215
- Juvenile arrest total 89

- Arrest Rate per 100,000 population 1815.5

Group "A" Offenses	Offenses		Arrests	
	# Reported	# Cleared	Adult	Juvenile
Murder	1	1	1	0
Negligent Manslaughter	0	0	0	0
Forcible Rape	2	1	0	1
Robbery	0	0	0	0
Aggravated Assault	22	19	11	1
Burglary	19	10	5	3
Larceny	87	15	8	5
Motor Vehicle Theft	15	7	3	1
Arson	1	0	0	0
Simple Assault	53	47	10	6
Intimidation	3	2	0	1
Bribery	0	0	0	0
Counterfeiting/Forgery	0	0	0	0
Vandalism	44	11	3	14
Drug/Narcotics	10	8	6	0
Drug Equipment	12	10	7	0
Embezzlement	2	2	0	0
Extortion/Blackmail	0	0	0	0
Fraud	1	1	1	0
Gambling	0	0	0	0
Kidnaping	0	0	0	0
Pornography	0	0	0	0
Prostitution	0	0	0	0
Forcible Sodomy	0	0	0	0
Sexual Assault w/Object	0	0	0	0
Forcible Fondling	13	11	6	2
Incest	0	0	0	0
Statutory Rape	0	0	0	0
Stolen Property	5	4	3	0
Weapon Law Violation	3	3	1	2
Total Group "A"	293	152	65	36

Total Offenses - 5 year trend

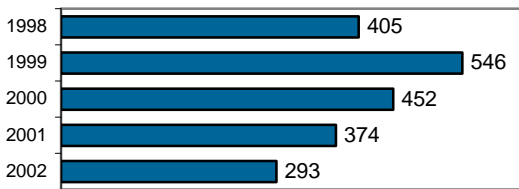

Total Arrests - 5 year trend



Group "B" Arrests	Arrests	
	Adult	Juvenile
Bad Checks	0	1
Curfew/Vagrancy	0	0
Disorderly Conduct	6	3
DUI	23	0
Drunkenness	0	0
Family Offense-nonviolent	3	0
Liquor Law Violation	12	6
Peeping Tom	0	0
Runaways	0	3
Trespass	6	0
All Other Offenses	100	40
Total Group "B"	150	53

Jefferson County Total

Population: 19,853
County: Jefferson

Offense Overview

- Offense total 451
- % change from 2001 **-24.6**
- # of cleared offenses 246
- Percent cleared 54.5

- Group "A" Crime Rate per 100,000 population 2271.7

- Summary based reporting crime rate per 100,000 population is calculated for other state crime comparisons only. 1138.4

Arrest Overview

- Arrest total 433
- % change from 2001 **-13.6**
- Adult arrest total 289
- Juvenile arrest total 144

- Arrest Rate per 100,000 population 2181.0

Group "A" Offenses	Offenses		Arrests	
	# Reported	# Cleared	Adult	Juvenile
Murder	1	1	1	0
Negligent Manslaughter	0	0	0	0
Forcible Rape	2	1	0	1
Robbery	0	0	0	0
Aggravated Assault	28	25	12	5
Burglary	27	12	5	4
Larceny	149	37	16	17
Motor Vehicle Theft	18	9	4	3
Arson	1	0	0	0
Simple Assault	83	75	17	9
Intimidation	4	3	0	1
Bribery	0	0	0	0
Counterfeiting/Forgery	0	0	0	0
Vandalism	64	16	4	18
Drug/Narcotics	23	21	18	0
Drug Equipment	25	23	14	2
Embezzlement	2	2	0	0
Extortion/Blackmail	0	0	0	0
Fraud	1	1	1	0
Gambling	0	0	0	0
Kidnaping	0	0	0	0
Pornography	0	0	0	0
Prostitution	0	0	0	0
Forcible Sodomy	0	0	0	0
Sexual Assault w/Object	0	0	0	0
Forcible Fondling	13	11	6	2
Incest	0	0	0	0
Statutory Rape	0	0	0	0
Stolen Property	7	6	3	0
Weapon Law Violation	3	3	1	2
Total Group "A"	451	246	102	64

Total Offenses - 5 year trend



Total Arrests - 5 year trend



Group "B" Arrests	Arrests	
	Adult	Juvenile
Bad Checks	1	1
Curfew/Vagrancy	0	2
Disorderly Conduct	9	5
DUI	31	0
Drunkenness	0	0
Family Offense-nonviolent	4	0
Liquor Law Violation	24	12
Peeping Tom	0	0
Runaways	0	4
Trespass	7	0
All Other Offenses	111	56
Total Group "B"	187	80

Jerome Police Department

Population: 8,064
County: Jerome

Offense Overview

- Offense total 937
- % change from 2001 15.7
- # of cleared offenses 357
- Percent cleared 38.1

- Group "A" Crime Rate per 100,000 population 11619.5

- Summary based reporting crime rate per 100,000 population is calculated for other state crime comparisons only. 5295.1

Arrest Overview

- Arrest total 602
- % change from 2001 2.9
- Adult arrest total 452
- Juvenile arrest total 150

- Arrest Rate per 100,000 population 7465.3

Group "A" Offenses	Offenses		Arrests	
	# Reported	# Cleared	Adult	Juvenile
Murder	0	0	0	0
Negligent Manslaughter	0	0	1	0
Forcible Rape	7	3	3	1
Robbery	0	0	0	0
Aggravated Assault	30	18	8	4
Burglary	76	17	13	3
Larceny	281	55	24	22
Motor Vehicle Theft	25	5	3	0
Arson	8	1	0	2
Simple Assault	149	98	26	8
Intimidation	26	8	1	1
Bribery	0	0	0	0
Counterfeiting/Forgery	18	4	4	1
Vandalism	128	22	6	4
Drug/Narcotics	59	44	26	2
Drug Equipment	48	40	9	3
Embezzlement	1	0	0	0
Extortion/Blackmail	0	0	0	0
Fraud	18	5	0	1
Gambling	0	0	0	0
Kidnaping	6	5	4	0
Pornography	3	2	1	0
Prostitution	0	0	0	0
Forcible Sodomy	2	0	0	0
Sexual Assault w/Object	0	0	0	0
Forcible Fondling	27	10	0	1
Incest	1	0	0	0
Statutory Rape	3	2	5	0
Stolen Property	5	5	2	0
Weapon Law Violation	16	13	4	1
Total Group "A"	937	357	140	54

Total Offenses - 5 year trend

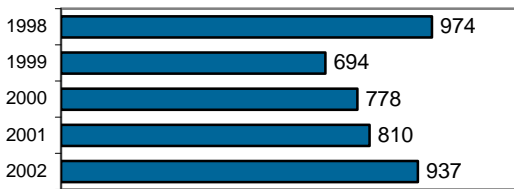

Total Arrests - 5 year trend



Group "B" Arrests	Arrests	
	Adult	Juvenile
Bad Checks	5	0
Curfew/Vagrancy	0	1
Disorderly Conduct	29	21
DUI	100	3
Drunkenness	0	0
Family Offense-nonviolent	2	0
Liquor Law Violation	27	5
Peeping Tom	0	0
Runaways	0	12
Trespass	1	1
All Other Offenses	148	53
Total Group "B"	312	96

Jerome County Sheriff

Population: 10,947
County: Jerome

Offense Overview

- Offense total 413
- % change from 2001 **-3.5**
- # of cleared offenses 164
- Percent cleared 39.7

- Group "A" Crime Rate per 100,000 population 3772.7

- Summary based reporting crime rate per 100,000 population is calculated for other state crime comparisons only. 1763.0

Arrest Overview

- Arrest total 404
- % change from 2001 19.2
- Adult arrest total 368
- Juvenile arrest total 36

- Arrest Rate per 100,000 population 3690.5

Group "A" Offenses	Offenses		Arrests	
	# Reported	# Cleared	Adult	Juvenile
Murder	0	0	0	0
Negligent Manslaughter	0	0	0	0
Forcible Rape	2	1	1	0
Robbery	0	0	0	0
Aggravated Assault	11	7	5	1
Burglary	63	14	13	3
Larceny	106	5	5	0
Motor Vehicle Theft	10	1	0	0
Arson	1	0	0	0
Simple Assault	43	34	31	3
Intimidation	3	1	0	1
Bribery	0	0	0	0
Counterfeiting/Forgery	2	0	0	0
Vandalism	73	4	2	0
Drug/Narcotics	48	47	49	9
Drug Equipment	46	46	18	2
Embezzlement	0	0	0	0
Extortion/Blackmail	0	0	0	0
Fraud	1	0	0	0
Gambling	0	0	0	0
Kidnaping	1	1	1	0
Pornography	0	0	0	0
Prostitution	0	0	0	0
Forcible Sodomy	0	0	0	0
Sexual Assault w/Object	0	0	0	0
Forcible Fondling	2	2	1	0
Incest	0	0	0	0
Statutory Rape	0	0	0	0
Stolen Property	1	1	1	0
Weapon Law Violation	0	0	0	0
Total Group "A"	413	164	127	19

Total Offenses - 5 year trend



Total Arrests - 5 year trend

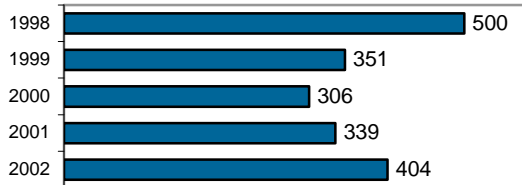

Group "B" Arrests	Arrests	
	Adult	Juvenile
Bad Checks	0	0
Curfew/Vagrancy	2	0
Disorderly Conduct	1	0
DUI	83	4
Drunkenness	0	0
Family Offense-nonviolent	0	0
Liquor Law Violation	9	3
Peeping Tom	0	0
Runaways	0	0
Trespass	1	0
All Other Offenses	145	10
Total Group "B"	241	17

Jerome County Total

Population: 19,011
County: Jerome

Offense Overview

- Offense total 1,350
- % change from 2001 9.0
- # of cleared offenses 521
- Percent cleared 38.6

- Group "A" Crime Rate per 100,000 population 7101.2

- Summary based reporting crime rate per 100,000 population is calculated for other state crime comparisons only. 3261.3

Arrest Overview

- Arrest total 1,006
- % change from 2001 8.9
- Adult arrest total 820
- Juvenile arrest total 186

- Arrest Rate per 100,000 population 5291.7

Group "A" Offenses	Offenses		Arrests	
	# Reported	# Cleared	Adult	Juvenile
Murder	0	0	0	0
Negligent Manslaughter	0	0	1	0
Forcible Rape	9	4	4	1
Robbery	0	0	0	0
Aggravated Assault	41	25	13	5
Burglary	139	31	26	6
Larceny	387	60	29	22
Motor Vehicle Theft	35	6	3	0
Arson	9	1	0	2
Simple Assault	192	132	57	11
Intimidation	29	9	1	2
Bribery	0	0	0	0
Counterfeiting/Forgery	20	4	4	1
Vandalism	201	26	8	4
Drug/Narcotics	107	91	75	11
Drug Equipment	94	86	27	5
Embezzlement	1	0	0	0
Extortion/Blackmail	0	0	0	0
Fraud	19	5	0	1
Gambling	0	0	0	0
Kidnaping	7	6	5	0
Pornography	3	2	1	0
Prostitution	0	0	0	0
Forcible Sodomy	2	0	0	0
Sexual Assault w/Object	0	0	0	0
Forcible Fondling	29	12	1	1
Incest	1	0	0	0
Statutory Rape	3	2	5	0
Stolen Property	6	6	3	0
Weapon Law Violation	16	13	4	1
Total Group "A"	1,350	521	267	73

Total Offenses - 5 year trend

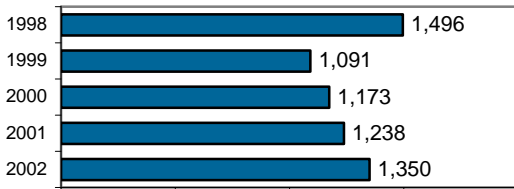

Total Arrests - 5 year trend



Group "B" Arrests	Arrests	
	Adult	Juvenile
Bad Checks	5	0
Curfew/Vagrancy	2	1
Disorderly Conduct	30	21
DUI	183	7
Drunkenness	0	0
Family Offense-nonviolent	2	0
Liquor Law Violation	36	8
Peeping Tom	0	0
Runaways	0	12
Trespass	2	1
All Other Offenses	293	63
Total Group "B"	553	113

Coeur d'Alene Police Department

Population: 35,772
County: Kootenai

Offense Overview

- Offense total 4,488
- % change from 2001 **-1.5**
- # of cleared offenses 1,967
- Percent cleared 43.8

- Group "A" Crime Rate per 100,000 population 12546.1

- Summary based reporting crime rate per 100,000 population is calculated for other state crime comparisons only. 6362.5

Arrest Overview

- Arrest total 3,398
- % change from 2001 **-4.1**
- Adult arrest total 2,513
- Juvenile arrest total 885

- Arrest Rate per 100,000 population 9499.0

Group "A" Offenses	Offenses		Arrests	
	# Reported	# Cleared	Adult	Juvenile
Murder	1	1	1	0
Negligent Manslaughter	0	0	0	0
Forcible Rape	14	8	5	1
Robbery	14	6	5	0
Aggravated Assault	144	99	47	8
Burglary	317	32	9	6
Larceny	1,597	387	182	190
Motor Vehicle Theft	166	22	6	7
Arson	23	10	2	5
Simple Assault	682	563	310	57
Intimidation	121	63	11	4
Bribery	1	1	1	0
Counterfeiting/Forgery	58	19	6	3
Vandalism	487	106	30	31
Drug/Narcotics	286	256	254	43
Drug Equipment	259	237	82	23
Embezzlement	33	18	6	0
Extortion/Blackmail	1	1	0	0
Fraud	153	49	8	8
Gambling	0	0	0	0
Kidnaping	4	2	0	0
Pornography	2	2	3	0
Prostitution	0	0	0	0
Forcible Sodomy	4	2	0	0
Sexual Assault w/Object	2	1	0	2
Forcible Fondling	42	20	5	4
Incest	0	0	0	0
Statutory Rape	10	7	5	0
Stolen Property	14	10	6	0
Weapon Law Violation	53	45	28	11
Total Group "A"	4,488	1,967	1,012	403

Total Offenses - 5 year trend



Total Arrests - 5 year trend



Group "B" Arrests	Arrests	
	Adult	Juvenile
Bad Checks	3	0
Curfew/Vagrancy	0	53
Disorderly Conduct	94	11
DUI	360	12
Drunkenness	0	0
Family Offense-nonviolent	9	0
Liquor Law Violation	211	92
Peeping Tom	1	0
Runaways	0	111
Trespass	19	0
All Other Offenses	804	203
Total Group "B"	1,501	482

Post Falls Police Department

Population: 17,876
County: Kootenai

Offense Overview

- Offense total 1,258
- % change from 2001 9.2
- # of cleared offenses 663
- Percent cleared 52.7

- Group "A" Crime Rate per 100,000 population 7037.4

- Summary based reporting crime rate per 100,000 population is calculated for other state crime comparisons only. 3859.9

Arrest Overview

- Arrest total 1,098
- % change from 2001 -1.5
- Adult arrest total 714
- Juvenile arrest total 384

- Arrest Rate per 100,000 population 6142.3

Group "A" Offenses	Offenses		Arrests	
	# Reported	# Cleared	Adult	Juvenile
Murder	1	1	1	0
Negligent Manslaughter	0	0	0	0
Forcible Rape	5	2	2	1
Robbery	1	0	0	0
Aggravated Assault	23	20	10	4
Burglary	81	12	7	6
Larceny	538	161	65	89
Motor Vehicle Theft	33	7	5	0
Arson	8	5	2	6
Simple Assault	181	169	94	42
Intimidation	8	8	4	2
Bribery	0	0	0	0
Counterfeiting/Forgery	28	18	14	4
Vandalism	121	44	6	11
Drug/Narcotics	86	86	77	19
Drug Equipment	89	89	19	8
Embezzlement	0	0	1	0
Extortion/Blackmail	0	0	0	0
Fraud	28	16	7	0
Gambling	0	0	0	0
Kidnaping	2	1	0	0
Pornography	0	0	0	0
Prostitution	0	0	0	0
Forcible Sodomy	1	1	0	0
Sexual Assault w/Object	1	1	1	0
Forcible Fondling	3	3	1	0
Incest	0	0	0	0
Statutory Rape	3	2	0	0
Stolen Property	10	10	8	2
Weapon Law Violation	7	7	3	0
Total Group "A"	1,258	663	327	194

Total Offenses - 5 year trend

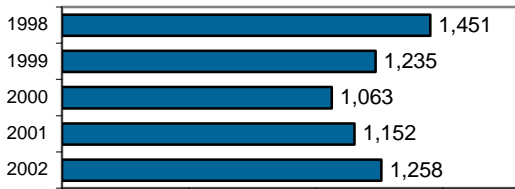

Total Arrests - 5 year trend



Group "B" Arrests	Arrests	
	Adult	Juvenile
Bad Checks	7	0
Curfew/Vagrancy	0	6
Disorderly Conduct	19	7
DUI	155	5
Drunkness	2	0
Family Offense-nonviolent	8	0
Liquor Law Violation	40	48
Peeping Tom	0	0
Runaways	0	50
Trespass	7	3
All Other Offenses	149	71
Total Group "B"	387	190

Rathdrum Police Department

Population: 4,991
County: Kootenai

New Reporting Contributor
(September - December only)

Offense Overview

- Offense total 125
- % change from 2001 N/A
- # of cleared offenses 23
- Percent cleared 18.4

- Group "A" Crime Rate per 100,000 population 2504.5

- Summary based reporting crime rate per 100,000 population is calculated for other state crime comparisons only. 1502.7

Arrest Overview

- Arrest total 33
- % change from 2001 N/A
- Adult arrest total 25
- Juvenile arrest total 8

- Arrest Rate per 100,000 population 661.2

Group "A" Offenses	Offenses		Arrests	
	# Reported	# Cleared	Adult	Juvenile
Murder	0	0	0	0
Negligent Manslaughter	0	0	0	0
Forcible Rape	1	1	0	0
Robbery	1	0	0	0
Aggravated Assault	4	0	0	0
Burglary	12	0	0	0
Larceny	56	9	7	2
Motor Vehicle Theft	0	0	0	0
Arson	1	0	0	0
Simple Assault	3	3	3	0
Intimidation	3	1	1	0
Bribery	0	0	0	0
Counterfeiting/Forgery	1	0	0	0
Vandalism	26	0	0	0
Drug/Narcotics	6	3	0	3
Drug Equipment	3	2	0	0
Embezzlement	0	0	0	0
Extortion/Blackmail	0	0	0	0
Fraud	0	0	0	0
Gambling	0	0	0	0
Kidnaping	4	4	1	0
Pornography	0	0	0	0
Prostitution	0	0	0	0
Forcible Sodomy	0	0	0	0
Sexual Assault w/Object	0	0	0	0
Forcible Fondling	3	0	0	0
Incest	0	0	0	0
Statutory Rape	0	0	0	0
Stolen Property	1	0	0	0
Weapon Law Violation	0	0	0	0
Total Group "A"	125	23	12	5

Trending chart not available due to new reporting status. Refer to Kootenai County Sheriff's Office for prior crime counts.

Group "B" Arrests	Arrests	
	Adult	Juvenile
Bad Checks	0	0
Curfew/Vagrancy	0	0
Disorderly Conduct	4	0
DUI	1	0
Drunkenness	0	0
Family Offense-nonviolent	3	0
Liquor Law Violation	1	0
Peeping Tom	0	0
Runaways	0	0
Trespass	0	0
All Other Offenses	4	3
Total Group "B"	13	3

Spirit Lake Police Department

Population: 1,426
County: Kootenai

Offense Overview

- Offense total 69
- % change from 2001 **-16.9**
- # of cleared offenses 32
- Percent cleared 46.4

- Group "A" Crime Rate per 100,000 population 4838.7

- Summary based reporting crime rate per 100,000 population is calculated for other state crime comparisons only. 2524.5

Arrest Overview

- Arrest total 68
- % change from 2001 **-39.8**
- Adult arrest total 52
- Juvenile arrest total 16

- Arrest Rate per 100,000 population 4768.6

Group "A" Offenses	Offenses		Arrests	
	# Reported	# Cleared	Adult	Juvenile
Murder	0	0	0	0
Negligent Manslaughter	0	0	0	0
Forcible Rape	1	0	0	0
Robbery	0	0	0	0
Aggravated Assault	6	6	5	1
Burglary	6	1	0	0
Larceny	20	4	2	1
Motor Vehicle Theft	3	1	0	2
Arson	0	0	0	0
Simple Assault	18	13	9	1
Intimidation	1	0	0	0
Bribery	0	0	0	0
Counterfeiting/Forgery	0	0	0	0
Vandalism	5	1	0	2
Drug/Narcotics	4	2	1	1
Drug Equipment	4	4	1	1
Embezzlement	0	0	0	0
Extortion/Blackmail	0	0	0	0
Fraud	0	0	0	0
Gambling	0	0	0	0
Kidnaping	0	0	0	0
Pornography	0	0	0	0
Prostitution	0	0	0	0
Forcible Sodomy	0	0	0	0
Sexual Assault w/Object	0	0	0	0
Forcible Fondling	1	0	0	0
Incest	0	0	0	0
Statutory Rape	0	0	0	0
Stolen Property	0	0	0	0
Weapon Law Violation	0	0	0	0
Total Group "A"	69	32	18	9

Total Offenses - 5 year trend

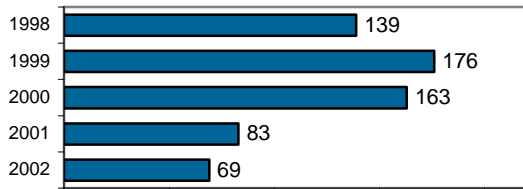

Total Arrests - 5 year trend

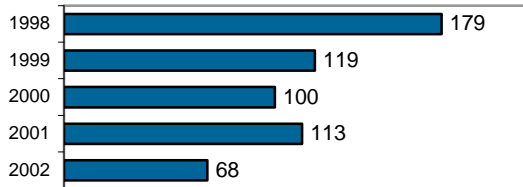

Group "B" Arrests	Arrests	
	Adult	Juvenile
Bad Checks	0	0
Curfew/Vagrancy	0	0
Disorderly Conduct	3	0
DUI	11	0
Drunkness	0	0
Family Offense-nonviolent	0	0
Liquor Law Violation	0	2
Peeping Tom	0	0
Runaways	0	2
Trespass	0	0
All Other Offenses	20	3
Total Group "B"	34	7

Kootenai County Sheriff

Population: 52,583
County: Kootenai

Offense Overview

- Offense total 2,827
- % change from 2001 9.5
- # of cleared offenses 932
- Percent cleared 33.0

- Group "A" Crime Rate per 100,000 population 5376.3

- Summary based reporting crime rate per 100,000 population is calculated for other state crime comparisons only. 2571.2

Arrest Overview

- Arrest total 1,925
- % change from 2001 -12.8
- Adult arrest total 1,600
- Juvenile arrest total 325

- Arrest Rate per 100,000 population 3660.9

Group "A" Offenses	Offenses		Arrests	
	# Reported	# Cleared	Adult	Juvenile
Murder	2	1	2	0
Negligent Manslaughter	0	0	0	0
Forcible Rape	15	9	2	1
Robbery	5	2	1	0
Aggravated Assault	91	65	28	8
Burglary	392	35	12	8
Larceny	743	98	55	34
Motor Vehicle Theft	89	17	4	6
Arson	15	3	2	0
Simple Assault	482	304	122	21
Intimidation	45	27	6	0
Bribery	0	0	0	0
Counterfeiting/Forgery	26	7	6	1
Vandalism	502	40	6	28
Drug/Narcotics	148	136	116	18
Drug Equipment	136	126	6	4
Embezzlement	3	1	0	0
Extortion/Blackmail	0	0	0	0
Fraud	55	10	2	1
Gambling	0	0	0	0
Kidnaping	1	0	0	0
Pornography	0	0	0	0
Prostitution	0	0	0	0
Forcible Sodomy	11	4	1	0
Sexual Assault w/Object	1	1	0	0
Forcible Fondling	21	12	3	3
Incest	3	2	0	0
Statutory Rape	10	7	4	0
Stolen Property	16	14	12	5
Weapon Law Violation	15	11	4	1
Total Group "A"	2,827	932	394	139

Total Offenses - 5 year trend

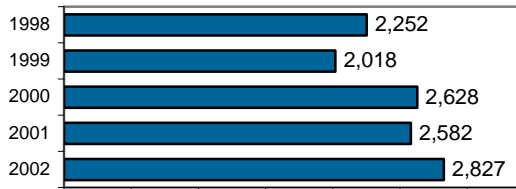

Total Arrests - 5 year trend

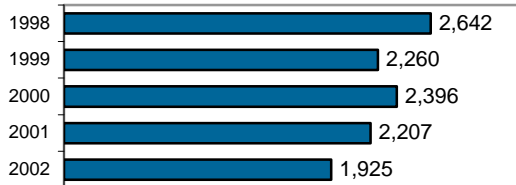

Group "B" Arrests	Arrests	
	Adult	Juvenile
Bad Checks	0	0
Curfew/Vagrancy	0	3
Disorderly Conduct	12	0
DUI	275	8
Drunkenness	1	0
Family Offense-nonviolent	1	0
Liquor Law Violation	15	7
Peeping Tom	0	0
Runaways	0	87
Trespass	9	1
All Other Offenses	893	80
Total Group "B"	1,206	186

Kootenai County Total

Population: 112,648
County: Kootenai

Offense Overview

- Offense total 8,767
- % change from 2001 4.7
- # of cleared offenses 3,617
- Percent cleared 41.3

- Group "A" Crime Rate per 100,000 population 7782.7

- Summary based reporting crime rate per 100,000 population is calculated for other state crime comparisons only. 3931.7

Arrest Overview

- Arrest total 6,522
- % change from 2001 -6.5
- Adult arrest total 4,904
- Juvenile arrest total 1,618

- Arrest Rate per 100,000 population 5789.7

Group "A" Offenses	Offenses		Arrests	
	# Reported	# Cleared	Adult	Juvenile
Murder	4	3	4	0
Negligent Manslaughter	0	0	0	0
Forcible Rape	36	20	9	3
Robbery	21	8	6	0
Aggravated Assault	268	190	90	21
Burglary	808	80	28	20
Larceny	2,954	659	311	316
Motor Vehicle Theft	291	47	15	15
Arson	47	18	6	11
Simple Assault	1,366	1,052	538	121
Intimidation	178	99	22	6
Bribery	1	1	1	0
Counterfeiting/Forgery	113	44	26	8
Vandalism	1,141	191	42	72
Drug/Narcotics	530	483	448	84
Drug Equipment	491	458	108	36
Embezzlement	36	19	7	0
Extortion/Blackmail	1	1	0	0
Fraud	236	75	17	9
Gambling	0	0	0	0
Kidnaping	11	7	1	0
Pornography	2	2	3	0
Prostitution	0	0	0	0
Forcible Sodomy	16	7	1	0
Sexual Assault w/Object	4	3	1	2
Forcible Fondling	70	35	9	7
Incest	3	2	0	0
Statutory Rape	23	16	9	0
Stolen Property	41	34	26	7
Weapon Law Violation	75	63	35	12
Total Group "A"	8,767	3,617	1,763	750

Total Offenses - 5 year trend



Total Arrests - 5 year trend



Group "B" Arrests	Arrests	
	Adult	Juvenile
Bad Checks	10	0
Curfew/Vagrancy	0	62
Disorderly Conduct	132	18
DUI	802	25
Drunkenness	3	0
Family Offense-nonviolent	21	0
Liquor Law Violation	267	149
Peeping Tom	1	0
Runaways	0	250
Trespass	35	4
All Other Offenses	1,870	360
Total Group "B"	3,141	868

Moscow Police Department

Population: 22,067
County: Latah

Offense Overview

- Offense total 1,155
- % change from 2001 8.7
- # of cleared offenses 364
- Percent cleared 31.5

- Group "A" Crime Rate per 100,000 population 5234.1

- Summary based reporting crime rate per 100,000 population is calculated for other state crime comparisons only. 2936.5

Arrest Overview

- Arrest total 733
- % change from 2001 7.0
- Adult arrest total 660
- Juvenile arrest total 73

- Arrest Rate per 100,000 population 3321.7

Group "A" Offenses	Offenses		Arrests	
	# Reported	# Cleared	Adult	Juvenile
Murder	1	0	0	0
Negligent Manslaughter	0	0	0	0
Forcible Rape	7	2	0	0
Robbery	5	3	3	0
Aggravated Assault	13	6	3	0
Burglary	44	9	6	11
Larceny	558	92	77	22
Motor Vehicle Theft	19	2	2	0
Arson	1	0	0	0
Simple Assault	97	74	47	2
Intimidation	2	2	0	0
Bribery	0	0	0	0
Counterfeiting/Forgery	12	4	2	2
Vandalism	212	19	13	1
Drug/Narcotics	79	76	68	3
Drug Equipment	62	62	28	4
Embezzlement	3	2	2	0
Extortion/Blackmail	0	0	0	0
Fraud	27	3	2	0
Gambling	0	0	0	0
Kidnaping	0	0	0	0
Pornography	3	1	1	0
Prostitution	0	0	0	0
Forcible Sodomy	0	0	0	0
Sexual Assault w/Object	0	0	0	0
Forcible Fondling	0	0	0	0
Incest	0	0	0	0
Statutory Rape	0	0	0	0
Stolen Property	0	0	0	0
Weapon Law Violation	10	7	6	1
Total Group "A"	1,155	364	260	46

Total Offenses - 5 year trend

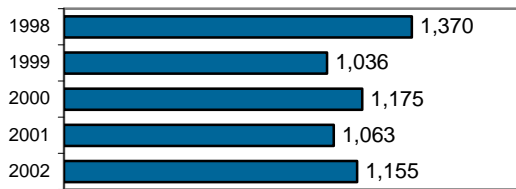

Total Arrests - 5 year trend



Group "B" Arrests	Arrests	
	Adult	Juvenile
Bad Checks	0	0
Curfew/Vagrancy	0	0
Disorderly Conduct	0	0
DUI	157	3
Drunkenness	0	0
Family Offense-nonviolent	0	0
Liquor Law Violation	190	12
Peeping Tom	0	0
Runaways	0	0
Trespass	7	0
All Other Offenses	46	12
Total Group "B"	400	27

Latah County Sheriff

Population: 14,142
County: Latah

Offense Overview

- Offense total 350
- % change from 2001 2.3
- # of cleared offenses 142
- Percent cleared 40.6

- Group "A" Crime Rate per 100,000 population 2474.9

- Summary based reporting crime rate per 100,000 population is calculated for other state crime comparisons only. 982.9

Arrest Overview

- Arrest total 336
- % change from 2001 -4.0
- Adult arrest total 293
- Juvenile arrest total 43

- Arrest Rate per 100,000 population 2375.9

Group "A" Offenses	Offenses		Arrests	
	# Reported	# Cleared	Adult	Juvenile
Murder	0	0	0	0
Negligent Manslaughter	0	0	0	0
Forcible Rape	1	1	1	0
Robbery	0	0	0	0
Aggravated Assault	6	6	3	1
Burglary	61	15	9	6
Larceny	58	4	2	0
Motor Vehicle Theft	13	3	2	0
Arson	0	0	0	0
Simple Assault	63	55	32	2
Intimidation	0	0	0	0
Bribery	0	0	0	0
Counterfeiting/Forgery	3	2	2	0
Vandalism	104	19	9	0
Drug/Narcotics	14	14	5	3
Drug Equipment	20	18	10	0
Embezzlement	0	0	0	0
Extortion/Blackmail	0	0	0	0
Fraud	0	0	0	0
Gambling	0	0	0	0
Kidnaping	0	0	0	0
Pornography	0	0	0	0
Prostitution	0	0	0	0
Forcible Sodomy	0	0	0	0
Sexual Assault w/Object	0	0	0	0
Forcible Fondling	1	1	0	0
Incest	0	0	0	0
Statutory Rape	6	4	1	0
Stolen Property	0	0	0	0
Weapon Law Violation	0	0	0	0
Total Group "A"	350	142	76	12

Total Offenses - 5 year trend

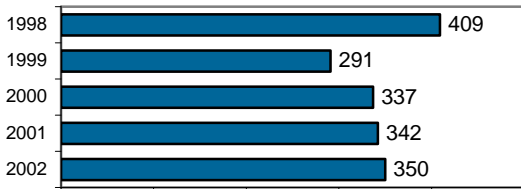

Total Arrests - 5 year trend

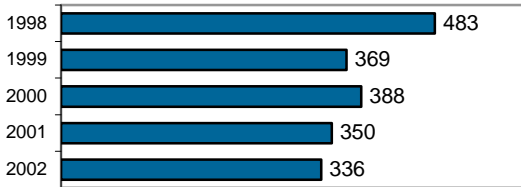

Group "B" Arrests	Arrests	
	Adult	Juvenile
Bad Checks	11	0
Curfew/Vagrancy	0	0
Disorderly Conduct	0	0
DUI	78	4
Drunkenness	0	0
Family Offense-nonviolent	0	0
Liquor Law Violation	32	9
Peeping Tom	0	0
Runaways	0	5
Trespass	1	0
All Other Offenses	95	13
Total Group "B"	217	31

Latah County Total

Population: 36,209
County: Latah

Offense Overview

- Offense total 1,505
- % change from 2001 7.1
- # of cleared offenses 506
- Percent cleared 33.6

- Group "A" Crime Rate per 100,000 population 4156.4

- Summary based reporting crime rate per 100,000 population is calculated for other state crime comparisons only. 2173.5

Arrest Overview

- Arrest total 1,069
- % change from 2001 3.3
- Adult arrest total 953
- Juvenile arrest total 116

- Arrest Rate per 100,000 population 2952.3

Group "A" Offenses	Offenses		Arrests	
	# Reported	# Cleared	Adult	Juvenile
Murder	1	0	0	0
Negligent Manslaughter	0	0	0	0
Forcible Rape	8	3	1	0
Robbery	5	3	3	0
Aggravated Assault	19	12	6	1
Burglary	105	24	15	17
Larceny	616	96	79	22
Motor Vehicle Theft	32	5	4	0
Arson	1	0	0	0
Simple Assault	160	129	79	4
Intimidation	2	2	0	0
Bribery	0	0	0	0
Counterfeiting/Forgery	15	6	4	2
Vandalism	316	38	22	1
Drug/Narcotics	93	90	73	6
Drug Equipment	82	80	38	4
Embezzlement	3	2	2	0
Extortion/Blackmail	0	0	0	0
Fraud	27	3	2	0
Gambling	0	0	0	0
Kidnaping	0	0	0	0
Pornography	3	1	1	0
Prostitution	0	0	0	0
Forcible Sodomy	0	0	0	0
Sexual Assault w/Object	0	0	0	0
Forcible Fondling	1	1	0	0
Incest	0	0	0	0
Statutory Rape	6	4	1	0
Stolen Property	0	0	0	0
Weapon Law Violation	10	7	6	1
Total Group "A"	1,505	506	336	58

Total Offenses - 5 year trend



Total Arrests - 5 year trend



Group "B" Arrests	Arrests	
	Adult	Juvenile
Bad Checks	11	0
Curfew/Vagrancy	0	0
Disorderly Conduct	0	0
DUI	235	7
Drunkenness	0	0
Family Offense-nonviolent	0	0
Liquor Law Violation	222	21
Peeping Tom	0	0
Runaways	0	5
Trespass	8	0
All Other Offenses	141	25
Total Group "B"	617	58

Kamiah Marshal

Population: 1,202
County: Lewis

Offense Overview

- Offense total 63
- % change from 2001 50.0
- # of cleared offenses 45
- Percent cleared 71.4

- Group "A" Crime Rate per 100,000 population 5241.3

- Summary based reporting crime rate per 100,000 population is calculated for other state crime comparisons only. 1996.7

Arrest Overview

- Arrest total 129
- % change from 2001 65.4
- Adult arrest total 101
- Juvenile arrest total 28

- Arrest Rate per 100,000 population 10732.1

Group "A" Offenses	Offenses		Arrests	
	# Reported	# Cleared	Adult	Juvenile
Murder	0	0	0	0
Negligent Manslaughter	0	0	0	0
Forcible Rape	0	0	0	0
Robbery	0	0	0	0
Aggravated Assault	1	1	0	1
Burglary	3	1	2	0
Larceny	20	8	2	5
Motor Vehicle Theft	0	0	0	0
Arson	0	0	0	0
Simple Assault	9	9	7	3
Intimidation	0	0	0	0
Bribery	0	0	0	0
Counterfeiting/Forgery	4	2	2	0
Vandalism	8	6	3	1
Drug/Narcotics	9	9	8	3
Drug Equipment	5	5	0	0
Embezzlement	0	0	0	0
Extortion/Blackmail	0	0	0	0
Fraud	0	0	0	0
Gambling	0	0	0	0
Kidnaping	0	0	0	0
Pornography	0	0	0	0
Prostitution	0	0	0	0
Forcible Sodomy	0	0	0	0
Sexual Assault w/Object	0	0	0	0
Forcible Fondling	1	1	0	0
Incest	0	0	0	0
Statutory Rape	0	0	0	0
Stolen Property	1	1	0	1
Weapon Law Violation	2	2	1	1
Total Group "A"	63	45	25	15

Total Offenses - 5 year trend

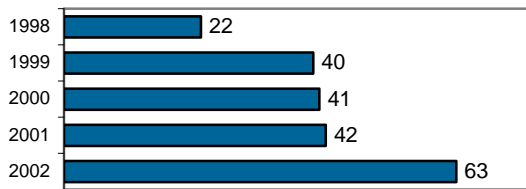

Total Arrests - 5 year trend

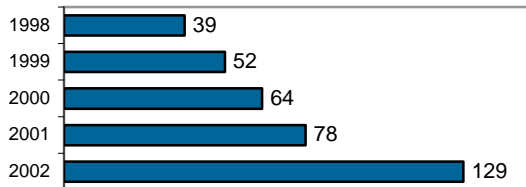

Group "B" Arrests	Arrests	
	Adult	Juvenile
Bad Checks	3	0
Curfew/Vagrancy	0	0
Disorderly Conduct	12	1
DUI	18	0
Drunkenness	0	0
Family Offense-nonviolent	0	0
Liquor Law Violation	17	4
Peeping Tom	0	0
Runaways	0	0
Trespass	0	0
All Other Offenses	26	8
Total Group "B"	76	13

Lewis County Sheriff

Population: 2,681
County: Lewis

Offense Overview

- Offense total 102
- % change from 2001 78.9
- # of cleared offenses 18
- Percent cleared 17.6

- Group "A" Crime Rate per 100,000 population 3804.6

- Summary based reporting crime rate per 100,000 population is calculated for other state crime comparisons only. 1678.5

Arrest Overview

- Arrest total 51
- % change from 2001 **-15.0**
- Adult arrest total 34
- Juvenile arrest total 17

- Arrest Rate per 100,000 population 1902.3

Group "A" Offenses	Offenses		Arrests	
	# Reported	# Cleared	Adult	Juvenile
Murder	0	0	0	0
Negligent Manslaughter	0	0	0	0
Forcible Rape	4	0	0	0
Robbery	0	0	0	0
Aggravated Assault	4	0	0	0
Burglary	14	1	3	0
Larceny	22	3	1	0
Motor Vehicle Theft	0	0	0	0
Arson	1	0	0	0
Simple Assault	23	3	2	0
Intimidation	0	0	0	0
Bribery	0	0	0	0
Counterfeiting/Forgery	2	1	0	0
Vandalism	20	3	0	1
Drug/Narcotics	4	4	5	0
Drug Equipment	3	3	0	0
Embezzlement	0	0	0	0
Extortion/Blackmail	0	0	0	0
Fraud	2	0	0	0
Gambling	0	0	0	0
Kidnaping	0	0	0	0
Pornography	0	0	0	0
Prostitution	0	0	0	0
Forcible Sodomy	0	0	0	0
Sexual Assault w/Object	0	0	0	0
Forcible Fondling	3	0	0	0
Incest	0	0	0	0
Statutory Rape	0	0	0	0
Stolen Property	0	0	0	0
Weapon Law Violation	0	0	0	0
Total Group "A"	102	18	11	1

Total Offenses - 5 year trend

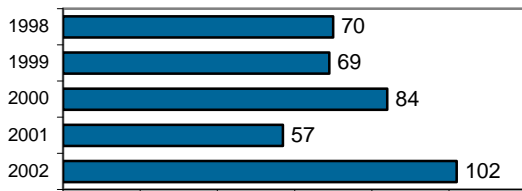

Total Arrests - 5 year trend

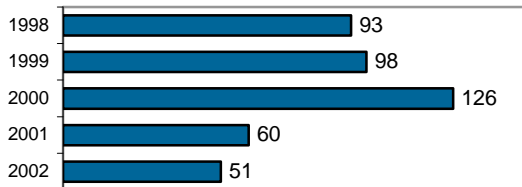

Group "B" Arrests	Arrests	
	Adult	Juvenile
Bad Checks	2	0
Curfew/Vagrancy	0	0
Disorderly Conduct	1	0
DUI	13	1
Drunkenness	0	0
Family Offense-nonviolent	0	0
Liquor Law Violation	3	10
Peeping Tom	0	0
Runaways	0	1
Trespass	0	0
All Other Offenses	4	4
Total Group "B"	23	16

Lewis County Total

Population: 3,883
County: Lewis

Offense Overview

- Offense total 165
- % change from 2001 66.7
- # of cleared offenses 63
- Percent cleared 38.2

- Group "A" Crime Rate per 100,000 population 4249.3

- Summary based reporting crime rate per 100,000 population is calculated for other state crime comparisons only. 1777.0

Arrest Overview

- Arrest total 180
- % change from 2001 30.4
- Adult arrest total 135
- Juvenile arrest total 45

- Arrest Rate per 100,000 population 4635.6

Group "A" Offenses	Offenses		Arrests	
	# Reported	# Cleared	Adult	Juvenile
Murder	0	0	0	0
Negligent Manslaughter	0	0	0	0
Forcible Rape	4	0	0	0
Robbery	0	0	0	0
Aggravated Assault	5	1	0	1
Burglary	17	2	5	0
Larceny	42	11	3	5
Motor Vehicle Theft	0	0	0	0
Arson	1	0	0	0
Simple Assault	32	12	9	3
Intimidation	0	0	0	0
Bribery	0	0	0	0
Counterfeiting/Forgery	6	3	2	0
Vandalism	28	9	3	2
Drug/Narcotics	13	13	13	3
Drug Equipment	8	8	0	0
Embezzlement	0	0	0	0
Extortion/Blackmail	0	0	0	0
Fraud	2	0	0	0
Gambling	0	0	0	0
Kidnaping	0	0	0	0
Pornography	0	0	0	0
Prostitution	0	0	0	0
Forcible Sodomy	0	0	0	0
Sexual Assault w/Object	0	0	0	0
Forcible Fondling	4	1	0	0
Incest	0	0	0	0
Statutory Rape	0	0	0	0
Stolen Property	1	1	0	1
Weapon Law Violation	2	2	1	1
Total Group "A"	165	63	36	16

Total Offenses - 5 year trend

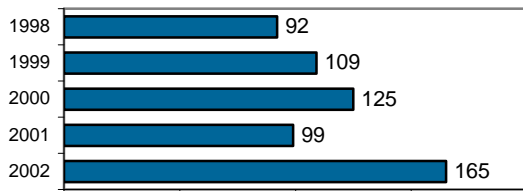

Total Arrests - 5 year trend

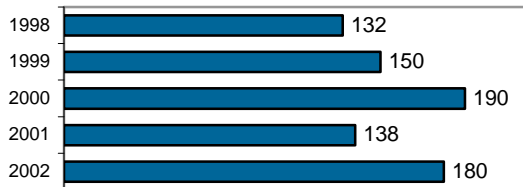

Group "B" Arrests	Arrests	
	Adult	Juvenile
Bad Checks	5	0
Curfew/Vagrancy	0	0
Disorderly Conduct	13	1
DUI	31	1
Drunkenness	0	0
Family Offense-nonviolent	0	0
Liquor Law Violation	20	14
Peeping Tom	0	0
Runaways	0	1
Trespass	0	0
All Other Offenses	30	12
Total Group "B"	99	29

Lincoln County Sheriff - County Total

Population: 4,191
County: Lincoln

Offense Overview

- Offense total 11
- % change from 2001 **-63.3**
- # of cleared offenses 8
- Percent cleared 72.7

- Group "A" Crime Rate per 100,000 population 262.5

- Summary based reporting crime rate per 100,000 population is calculated for other state crime comparisons only. 119.3

Arrest Overview

- Arrest total 22
- % change from 2001 **-21.4**
- Adult arrest total 22
- Juvenile arrest total 0

- Arrest Rate per 100,000 population 524.9

Group "A" Offenses	Offenses		Arrests	
	# Reported	# Cleared	Adult	Juvenile
Murder	0	0	0	0
Negligent Manslaughter	0	0	0	0
Forcible Rape	0	0	0	0
Robbery	0	0	0	0
Aggravated Assault	2	2	1	0
Burglary	0	0	0	0
Larceny	3	0	0	0
Motor Vehicle Theft	0	0	0	0
Arson	0	0	0	0
Simple Assault	0	0	0	0
Intimidation	0	0	0	0
Bribery	0	0	0	0
Counterfeiting/Forgery	0	0	0	0
Vandalism	0	0	0	0
Drug/Narcotics	2	2	3	0
Drug Equipment	1	1	0	0
Embezzlement	0	0	0	0
Extortion/Blackmail	0	0	0	0
Fraud	0	0	0	0
Gambling	0	0	0	0
Kidnaping	0	0	0	0
Pornography	0	0	0	0
Prostitution	0	0	0	0
Forcible Sodomy	0	0	0	0
Sexual Assault w/Object	1	1	1	0
Forcible Fondling	1	1	1	0
Incest	0	0	0	0
Statutory Rape	1	1	1	0
Stolen Property	0	0	0	0
Weapon Law Violation	0	0	0	0
Total Group "A"	11	8	7	0

Total Offenses - 5 year trend

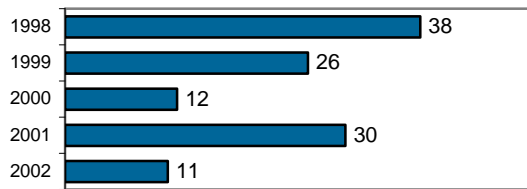

Total Arrests - 5 year trend

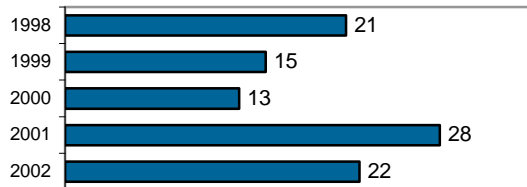

Group "B" Arrests	Arrests	
	Adult	Juvenile
Bad Checks	0	0
Curfew/Vagrancy	0	0
Disorderly Conduct	0	0
DUI	15	0
Drunkenness	0	0
Family Offense-nonviolent	0	0
Liquor Law Violation	0	0
Peeping Tom	0	0
Runaways	0	0
Trespass	0	0
All Other Offenses	0	0
Total Group "B"	15	0

Rexburg Police Department

Population: 17,886
County: Madison

Offense Overview

- Offense total 602
- % change from 2001 **-5.6**
- # of cleared offenses 283
- Percent cleared 47.0

- Group "A" Crime Rate per 100,000 population 3365.8

- Summary based reporting crime rate per 100,000 population is calculated for other state crime comparisons only. 1638.2

Arrest Overview

- Arrest total 584
- % change from 2001 15.4
- Adult arrest total 412
- Juvenile arrest total 172

- Arrest Rate per 100,000 population 3265.1

Group "A" Offenses	Offenses		Arrests	
	# Reported	# Cleared	Adult	Juvenile
Murder	0	0	0	0
Negligent Manslaughter	0	0	0	0
Forcible Rape	2	1	0	0
Robbery	1	1	4	0
Aggravated Assault	14	14	6	2
Burglary	21	5	4	1
Larceny	246	70	32	33
Motor Vehicle Theft	7	5	6	0
Arson	2	1	0	0
Simple Assault	70	55	17	18
Intimidation	2	1	0	0
Bribery	0	0	0	0
Counterfeiting/Forgery	30	15	4	3
Vandalism	106	31	12	14
Drug/Narcotics	35	32	48	5
Drug Equipment	30	30	9	6
Embezzlement	1	0	1	0
Extortion/Blackmail	0	0	0	0
Fraud	19	8	5	2
Gambling	1	1	0	0
Kidnaping	0	0	0	0
Pornography	0	0	0	0
Prostitution	1	1	2	0
Forcible Sodomy	0	0	0	0
Sexual Assault w/Object	0	0	0	0
Forcible Fondling	3	3	1	2
Incest	0	0	0	0
Statutory Rape	1	1	0	0
Stolen Property	6	5	2	0
Weapon Law Violation	4	3	0	2
Total Group "A"	602	283	153	88

Total Offenses - 5 year trend

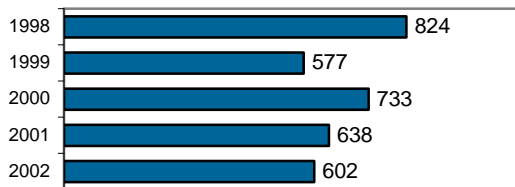

Total Arrests - 5 year trend



Group "B" Arrests	Arrests	
	Adult	Juvenile
Bad Checks	5	0
Curfew/Vagrancy	0	0
Disorderly Conduct	0	0
DUI	25	3
Drunkness	0	0
Family Offense-nonviolent	0	0
Liquor Law Violation	86	27
Peeping Tom	3	0
Runaways	0	1
Trespass	5	5
All Other Offenses	135	48
Total Group "B"	259	84

Madison County Sheriff

Population: 10,582
County: Madison

Offense Overview

- Offense total 168
- % change from 2001 **-4.0**
- # of cleared offenses 92
- Percent cleared 54.8

- Group "A" Crime Rate per 100,000 population 1587.6

- Summary based reporting crime rate per 100,000 population is calculated for other state crime comparisons only. 671.0

Arrest Overview

- Arrest total 205
- % change from 2001 **-6.8**
- Adult arrest total 172
- Juvenile arrest total 33

- Arrest Rate per 100,000 population 1937.3

Group "A" Offenses	Offenses		Arrests	
	# Reported	# Cleared	Adult	Juvenile
Murder	0	0	0	0
Negligent Manslaughter	0	0	0	0
Forcible Rape	3	3	2	0
Robbery	0	0	0	0
Aggravated Assault	11	11	6	0
Burglary	16	8	5	10
Larceny	38	6	4	2
Motor Vehicle Theft	3	1	1	0
Arson	0	0	0	0
Simple Assault	15	14	8	3
Intimidation	0	0	0	0
Bribery	0	0	0	0
Counterfeiting/Forgery	1	1	1	0
Vandalism	34	3	3	1
Drug/Narcotics	24	23	30	3
Drug Equipment	17	17	10	0
Embezzlement	1	0	0	0
Extortion/Blackmail	0	0	0	0
Fraud	0	0	0	0
Gambling	0	0	0	0
Kidnaping	0	0	0	0
Pornography	0	0	0	0
Prostitution	0	0	0	0
Forcible Sodomy	0	0	0	0
Sexual Assault w/Object	0	0	0	0
Forcible Fondling	2	2	2	0
Incest	0	0	0	0
Statutory Rape	0	0	0	0
Stolen Property	0	0	0	0
Weapon Law Violation	3	3	2	1
Total Group "A"	168	92	74	20

Total Offenses - 5 year trend

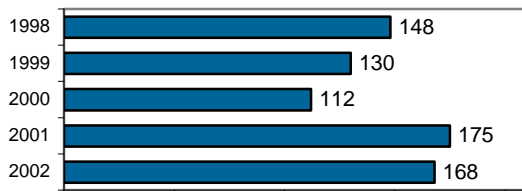

Total Arrests - 5 year trend

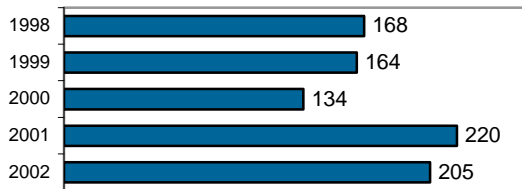

Group "B" Arrests	Arrests	
	Adult	Juvenile
Bad Checks	0	0
Curfew/Vagrancy	0	0
Disorderly Conduct	0	0
DUI	35	4
Drunkenness	11	1
Family Offense-nonviolent	0	0
Liquor Law Violation	17	6
Peeping Tom	0	0
Runaways	0	0
Trespass	3	0
All Other Offenses	32	2
Total Group "B"	98	13

Madison County Total

Population: 28,468
County: Madison

Offense Overview

- Offense total 770
- % change from 2001 **-5.3**
- # of cleared offenses 375
- Percent cleared 48.7

- Group "A" Crime Rate per 100,000 population 2704.8

- Summary based reporting crime rate per 100,000 population is calculated for other state crime comparisons only. 1278.6

Arrest Overview

- Arrest total 789
- % change from 2001 8.7
- Adult arrest total 584
- Juvenile arrest total 205

- Arrest Rate per 100,000 population 2771.5

Group "A" Offenses	Offenses		Arrests	
	# Reported	# Cleared	Adult	Juvenile
Murder	0	0	0	0
Negligent Manslaughter	0	0	0	0
Forcible Rape	5	4	2	0
Robbery	1	1	4	0
Aggravated Assault	25	25	12	2
Burglary	37	13	9	11
Larceny	284	76	36	35
Motor Vehicle Theft	10	6	7	0
Arson	2	1	0	0
Simple Assault	85	69	25	21
Intimidation	2	1	0	0
Bribery	0	0	0	0
Counterfeiting/Forgery	31	16	5	3
Vandalism	140	34	15	15
Drug/Narcotics	59	55	78	8
Drug Equipment	47	47	19	6
Embezzlement	2	0	1	0
Extortion/Blackmail	0	0	0	0
Fraud	19	8	5	2
Gambling	1	1	0	0
Kidnaping	0	0	0	0
Pornography	0	0	0	0
Prostitution	1	1	2	0
Forcible Sodomy	0	0	0	0
Sexual Assault w/Object	0	0	0	0
Forcible Fondling	5	5	3	2
Incest	0	0	0	0
Statutory Rape	1	1	0	0
Stolen Property	6	5	2	0
Weapon Law Violation	7	6	2	3
Total Group "A"	770	375	227	108

Total Offenses - 5 year trend



Total Arrests - 5 year trend



Group "B" Arrests	Arrests	
	Adult	Juvenile
Bad Checks	5	0
Curfew/Vagrancy	0	0
Disorderly Conduct	0	0
DUI	60	7
Drunkness	11	1
Family Offense-nonviolent	0	0
Liquor Law Violation	103	33
Peeping Tom	3	0
Runaways	0	1
Trespass	8	5
All Other Offenses	167	50
Total Group "B"	357	97

Heyburn Police Department

Population: 3,005
County: Minidoka

Offense Overview

- Offense total 80
- % change from 2001 **-40.7**
- # of cleared offenses 41
- Percent cleared 51.3

- Group "A" Crime Rate per 100,000 population 2662.2

- Summary based reporting crime rate per 100,000 population is calculated for other state crime comparisons only. 898.5

Arrest Overview

- Arrest total 127
- % change from 2001 2.4
- Adult arrest total 105
- Juvenile arrest total 22

- Arrest Rate per 100,000 population 4226.3

Group "A" Offenses	Offenses		Arrests	
	# Reported	# Cleared	Adult	Juvenile
Murder	0	0	0	0
Negligent Manslaughter	0	0	0	0
Forcible Rape	0	0	0	0
Robbery	0	0	0	0
Aggravated Assault	3	3	1	1
Burglary	8	1	1	0
Larceny	15	3	1	2
Motor Vehicle Theft	1	1	0	0
Arson	0	0	0	0
Simple Assault	17	17	10	4
Intimidation	2	2	2	0
Bribery	0	0	0	0
Counterfeiting/Forgery	0	0	0	0
Vandalism	21	2	1	2
Drug/Narcotics	9	9	10	0
Drug Equipment	1	1	1	0
Embezzlement	0	0	0	0
Extortion/Blackmail	0	0	0	0
Fraud	1	0	0	0
Gambling	0	0	0	0
Kidnaping	0	0	0	0
Pornography	0	0	0	0
Prostitution	0	0	0	0
Forcible Sodomy	0	0	0	0
Sexual Assault w/Object	0	0	0	0
Forcible Fondling	1	1	0	1
Incest	0	0	0	0
Statutory Rape	0	0	0	0
Stolen Property	0	0	0	0
Weapon Law Violation	1	1	1	0
Total Group "A"	80	41	28	10

Total Offenses - 5 year trend

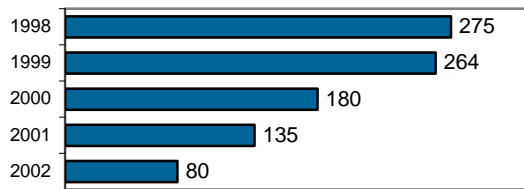

Total Arrests - 5 year trend



Group "B" Arrests	Arrests	
	Adult	Juvenile
Bad Checks	0	0
Curfew/Vagrancy	0	1
Disorderly Conduct	0	0
DUI	25	1
Drunkenness	0	0
Family Offense-nonviolent	1	0
Liquor Law Violation	2	2
Peeping Tom	0	0
Runaways	0	1
Trespass	0	0
All Other Offenses	49	7
Total Group "B"	77	12

Rupert Police Department

Population: 5,851
County: Minidoka

Offense Overview

- Offense total 448
- % change from 2001 **-10.0**
- # of cleared offenses 251
- Percent cleared 56.0

- Group "A" Crime Rate per 100,000 population 7656.8

- Summary based reporting crime rate per 100,000 population is calculated for other state crime comparisons only. 3025.1

Arrest Overview

- Arrest total 454
- % change from 2001 **-6.0**
- Adult arrest total 312
- Juvenile arrest total 142

- Arrest Rate per 100,000 population 7759.4

Group "A" Offenses	Offenses		Arrests	
	# Reported	# Cleared	Adult	Juvenile
Murder	0	0	0	0
Negligent Manslaughter	0	0	0	0
Forcible Rape	1	1	1	0
Robbery	2	2	0	0
Aggravated Assault	5	5	3	0
Burglary	25	9	9	2
Larceny	138	36	4	20
Motor Vehicle Theft	2	0	0	0
Arson	4	2	0	0
Simple Assault	96	89	37	13
Intimidation	5	4	2	0
Bribery	0	0	0	0
Counterfeiting/Forgery	10	6	3	0
Vandalism	73	16	6	6
Drug/Narcotics	32	30	26	7
Drug Equipment	28	26	7	3
Embezzlement	0	0	0	0
Extortion/Blackmail	0	0	0	0
Fraud	7	5	0	1
Gambling	0	0	0	0
Kidnaping	1	1	1	0
Pornography	0	0	0	0
Prostitution	0	0	0	0
Forcible Sodomy	3	3	2	0
Sexual Assault w/Object	2	2	1	1
Forcible Fondling	6	6	2	0
Incest	0	0	0	0
Statutory Rape	0	0	0	0
Stolen Property	5	5	2	4
Weapon Law Violation	3	3	2	0
Total Group "A"	448	251	108	57

Total Offenses - 5 year trend



Total Arrests - 5 year trend

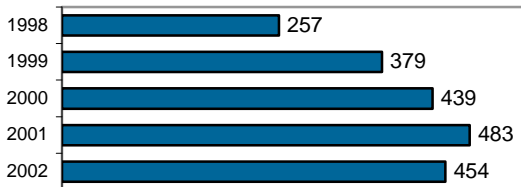

Group "B" Arrests	Arrests	
	Adult	Juvenile
Bad Checks	3	0
Curfew/Vagrancy	0	5
Disorderly Conduct	9	4
DUI	70	9
Drunkness	0	0
Family Offense-nonviolent	1	0
Liquor Law Violation	42	39
Peeping Tom	0	0
Runaways	0	6
Trespass	0	2
All Other Offenses	79	20
Total Group "B"	204	85

Minidoka County Sheriff

Population: 12,053
County: Minidoka

Offense Overview

- Offense total 332
- % change from 2001 0.9
- # of cleared offenses 122
- Percent cleared 36.7

- Group "A" Crime Rate per 100,000 population 2754.5

- Summary based reporting crime rate per 100,000 population is calculated for other state crime comparisons only. 1161.5

Arrest Overview

- Arrest total 247
- % change from 2001 -12.1
- Adult arrest total 205
- Juvenile arrest total 42

- Arrest Rate per 100,000 population 2049.3

Group "A" Offenses	Offenses		Arrests	
	# Reported	# Cleared	Adult	Juvenile
Murder	0	0	0	0
Negligent Manslaughter	0	0	0	0
Forcible Rape	3	3	2	1
Robbery	1	1	0	0
Aggravated Assault	6	5	3	0
Burglary	19	9	3	0
Larceny	102	12	4	1
Motor Vehicle Theft	9	4	1	2
Arson	0	0	0	0
Simple Assault	55	48	25	4
Intimidation	6	1	1	0
Bribery	0	0	0	0
Counterfeiting/Forgery	10	5	5	0
Vandalism	91	12	5	4
Drug/Narcotics	9	6	5	1
Drug Equipment	3	3	3	0
Embezzlement	0	0	0	0
Extortion/Blackmail	0	0	0	0
Fraud	6	1	1	0
Gambling	0	0	0	0
Kidnaping	1	1	1	0
Pornography	0	0	0	0
Prostitution	0	0	0	0
Forcible Sodomy	0	0	0	0
Sexual Assault w/Object	1	1	0	0
Forcible Fondling	3	3	2	0
Incest	0	0	0	0
Statutory Rape	1	1	1	0
Stolen Property	1	1	1	0
Weapon Law Violation	5	5	3	2
Total Group "A"	332	122	66	15

Total Offenses - 5 year trend



Total Arrests - 5 year trend

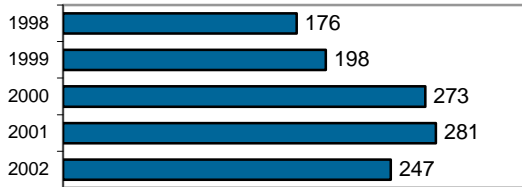

Group "B" Arrests	Arrests	
	Adult	Juvenile
Bad Checks	0	0
Curfew/Vagrancy	0	0
Disorderly Conduct	4	1
DUI	55	6
Drunkenness	1	0
Family Offense-nonviolent	0	0
Liquor Law Violation	7	14
Peeping Tom	0	0
Runaways	0	1
Trespass	5	2
All Other Offenses	67	3
Total Group "B"	139	27

Minidoka County Total

Population: 20,909
County: Minidoka

Offense Overview

- Offense total 860
- % change from 2001 **-10.6**
- # of cleared offenses 414
- Percent cleared 48.1

- Group "A" Crime Rate per 100,000 population 4113.1

- Summary based reporting crime rate per 100,000 population is calculated for other state crime comparisons only. 1645.2

Arrest Overview

- Arrest total 828
- % change from 2001 **-6.8**
- Adult arrest total 622
- Juvenile arrest total 206

- Arrest Rate per 100,000 population 3960.0

Group "A" Offenses	Offenses		Arrests	
	# Reported	# Cleared	Adult	Juvenile
Murder	0	0	0	0
Negligent Manslaughter	0	0	0	0
Forcible Rape	4	4	3	1
Robbery	3	3	0	0
Aggravated Assault	14	13	7	1
Burglary	52	19	13	2
Larceny	255	51	9	23
Motor Vehicle Theft	12	5	1	2
Arson	4	2	0	0
Simple Assault	168	154	72	21
Intimidation	13	7	5	0
Bribery	0	0	0	0
Counterfeiting/Forgery	20	11	8	0
Vandalism	185	30	12	12
Drug/Narcotics	50	45	41	8
Drug Equipment	32	30	11	3
Embezzlement	0	0	0	0
Extortion/Blackmail	0	0	0	0
Fraud	14	6	1	1
Gambling	0	0	0	0
Kidnaping	2	2	2	0
Pornography	0	0	0	0
Prostitution	0	0	0	0
Forcible Sodomy	3	3	2	0
Sexual Assault w/Object	3	3	1	1
Forcible Fondling	10	10	4	1
Incest	0	0	0	0
Statutory Rape	1	1	1	0
Stolen Property	6	6	3	4
Weapon Law Violation	9	9	6	2
Total Group "A"	860	414	202	82

Total Offenses - 5 year trend

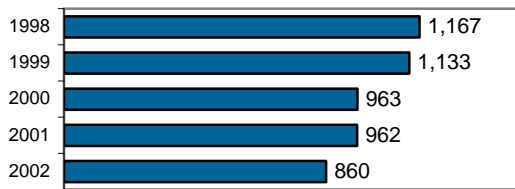

Total Arrests - 5 year trend

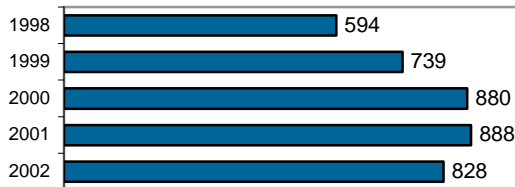

Group "B" Arrests	Arrests	
	Adult	Juvenile
Bad Checks	3	0
Curfew/Vagrancy	0	6
Disorderly Conduct	13	5
DUI	150	16
Drunkenness	1	0
Family Offense-nonviolent	2	0
Liquor Law Violation	51	55
Peeping Tom	0	0
Runaways	0	8
Trespass	5	4
All Other Offenses	195	30
Total Group "B"	420	124

Agency 2002 Crime Report

Lewiston Police Department

Population: 32,031
County: Nez Perce

Offense Overview

- Offense total 2,518
- % change from 2001 -7.2
- # of cleared offenses 1,038
- Percent cleared 41.2

- Group "A" Crime Rate per 100,000 population 7861.1

- Summary based reporting crime rate per 100,000 population is calculated for other state crime comparisons only. 4058.6

Arrest Overview

- Arrest total 1,952
- % change from 2001 1.7
- Adult arrest total 1,426
- Juvenile arrest total 526

- Arrest Rate per 100,000 population 6094.1

Group "A" Offenses	Offenses		Arrests	
	# Reported	# Cleared	Adult	Juvenile
Murder	1	1	1	0
Negligent Manslaughter	0	0	0	0
Forcible Rape	6	1	1	0
Robbery	7	3	1	3
Aggravated Assault	34	24	20	1
Burglary	212	46	29	35
Larceny	978	230	164	114
Motor Vehicle Theft	55	12	4	4
Arson	7	2	1	2
Simple Assault	405	327	229	72
Intimidation	23	19	1	3
Bribery	0	0	0	0
Counterfeiting/Forgery	47	7	8	1
Vandalism	358	81	42	38
Drug/Narcotics	116	98	75	31
Drug Equipment	162	142	57	18
Embezzlement	17	2	0	0
Extortion/Blackmail	0	0	0	0
Fraud	22	8	5	0
Gambling	0	0	0	0
Kidnaping	0	0	0	0
Pornography	0	0	0	0
Prostitution	0	0	0	0
Forcible Sodomy	1	0	0	0
Sexual Assault w/Object	0	0	0	0
Forcible Fondling	39	12	5	2
Incest	0	0	0	0
Statutory Rape	4	3	1	0
Stolen Property	0	0	2	0
Weapon Law Violation	24	20	9	4
Total Group "A"	2,518	1,038	655	328

Total Offenses - 5 year trend



Total Arrests - 5 year trend



Group "B" Arrests	Arrests	
	Adult	Juvenile
Bad Checks	5	0
Curfew/Vagrancy	0	2
Disorderly Conduct	124	18
DUI	264	7
Drunkenness	3	0
Family Offense-nonviolent	18	0
Liquor Law Violation	272	154
Peeping Tom	0	0
Runaways	0	1
Trespass	47	6
All Other Offenses	38	10
Total Group "B"	771	198

Nez Perce County Sheriff

Population: 5,568
County: Nez Perce

Offense Overview

- Offense total 194
- % change from 2001 3.2
- # of cleared offenses 102
- Percent cleared 52.6

- Group "A" Crime Rate per 100,000 population 3484.2

- Summary based reporting crime rate per 100,000 population is calculated for other state crime comparisons only. 1436.8

Arrest Overview

- Arrest total 232
- % change from 2001 3.1
- Adult arrest total 185
- Juvenile arrest total 47

- Arrest Rate per 100,000 population 4166.7

Group "A" Offenses	Offenses		Arrests	
	# Reported	# Cleared	Adult	Juvenile
Murder	0	0	0	0
Negligent Manslaughter	0	0	0	0
Forcible Rape	0	0	0	0
Robbery	0	0	0	0
Aggravated Assault	7	3	3	0
Burglary	10	2	2	6
Larceny	60	4	3	1
Motor Vehicle Theft	3	1	0	2
Arson	0	0	0	0
Simple Assault	42	35	28	4
Intimidation	0	0	0	0
Bribery	0	0	0	0
Counterfeiting/Forgery	0	0	0	0
Vandalism	22	10	8	3
Drug/Narcotics	24	23	19	4
Drug Equipment	18	18	8	1
Embezzlement	0	0	0	0
Extortion/Blackmail	0	0	0	0
Fraud	0	0	0	0
Gambling	0	0	0	0
Kidnaping	0	0	0	0
Pornography	0	0	0	0
Prostitution	0	0	0	0
Forcible Sodomy	1	1	0	0
Sexual Assault w/Object	0	0	0	0
Forcible Fondling	5	3	2	1
Incest	0	0	0	0
Statutory Rape	0	0	0	0
Stolen Property	0	0	0	0
Weapon Law Violation	2	2	2	0
Total Group "A"	194	102	75	22

Total Offenses - 5 year trend



Total Arrests - 5 year trend

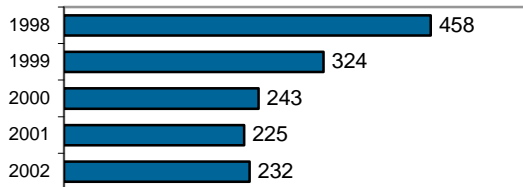

Group "B" Arrests	Arrests	
	Adult	Juvenile
Bad Checks	0	0
Curfew/Vagrancy	0	0
Disorderly Conduct	5	0
DUI	61	2
Drunkness	0	0
Family Offense-nonviolent	5	0
Liquor Law Violation	31	23
Peeping Tom	0	0
Runaways	0	0
Trespass	3	0
All Other Offenses	5	0
Total Group "B"	110	25

Agency 2002 Crime Report

Nez Perce County Total

Population: 37,599
County: Nez Perce

Offense Overview

- Offense total 2,712
- % change from 2001 **-6.5**
- # of cleared offenses 1,140
- Percent cleared 42.0

- Group "A" Crime Rate per 100,000 population 7213.0

- Summary based reporting crime rate per 100,000 population is calculated for other state crime comparisons only. 3670.3

Arrest Overview

- Arrest total 2,184
- % change from 2001 1.8
- Adult arrest total 1,611
- Juvenile arrest total 573

- Arrest Rate per 100,000 population 5808.7

Group "A" Offenses	Offenses		Arrests	
	# Reported	# Cleared	Adult	Juvenile
Murder	1	1	1	0
Negligent Manslaughter	0	0	0	0
Forcible Rape	6	1	1	0
Robbery	7	3	1	3
Aggravated Assault	41	27	23	1
Burglary	222	48	31	41
Larceny	1,038	234	167	115
Motor Vehicle Theft	58	13	4	6
Arson	7	2	1	2
Simple Assault	447	362	257	76
Intimidation	23	19	1	3
Bribery	0	0	0	0
Counterfeiting/Forgery	47	7	8	1
Vandalism	380	91	50	41
Drug/Narcotics	140	121	94	35
Drug Equipment	180	160	65	19
Embezzlement	17	2	0	0
Extortion/Blackmail	0	0	0	0
Fraud	22	8	5	0
Gambling	0	0	0	0
Kidnaping	0	0	0	0
Pornography	0	0	0	0
Prostitution	0	0	0	0
Forcible Sodomy	2	1	0	0
Sexual Assault w/Object	0	0	0	0
Forcible Fondling	44	15	7	3
Incest	0	0	0	0
Statutory Rape	4	3	1	0
Stolen Property	0	0	2	0
Weapon Law Violation	26	22	11	4
Total Group "A"	2,712	1,140	730	350

Total Offenses - 5 year trend

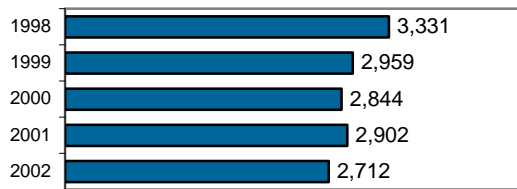

Total Arrests - 5 year trend

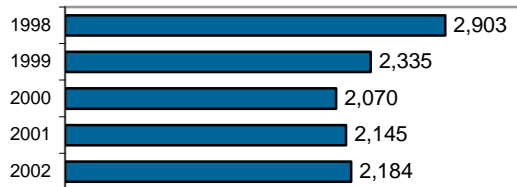

Group "B" Arrests	Arrests	
	Adult	Juvenile
Bad Checks	5	0
Curfew/Vagrancy	0	2
Disorderly Conduct	129	18
DUI	325	9
Drunkenness	3	0
Family Offense-nonviolent	23	0
Liquor Law Violation	303	177
Peeping Tom	0	0
Runaways	0	1
Trespass	50	6
All Other Offenses	43	10
Total Group "B"	881	223

Oneida County Sheriff - County Total

Population: 4,276
County: Oneida

Offense Overview

- Offense total 148
- % change from 2001 -14.0
- # of cleared offenses 76
- Percent cleared 51.4

- Group "A" Crime Rate per 100,000 population 3461.2

- Summary based reporting crime rate per 100,000 population is calculated for other state crime comparisons only. 1286.2

Arrest Overview

- Arrest total 225
- % change from 2001 19.7
- Adult arrest total 154
- Juvenile arrest total 71

- Arrest Rate per 100,000 population 5261.9

Group "A" Offenses	Offenses		Arrests	
	# Reported	# Cleared	Adult	Juvenile
Murder	0	0	0	0
Negligent Manslaughter	0	0	0	0
Forcible Rape	1	0	0	0
Robbery	0	0	0	0
Aggravated Assault	5	4	5	1
Burglary	18	5	3	4
Larceny	27	6	2	9
Motor Vehicle Theft	4	3	2	0
Arson	0	0	0	0
Simple Assault	22	21	12	7
Intimidation	3	3	2	1
Bribery	0	0	0	0
Counterfeiting/Forgery	4	1	1	0
Vandalism	37	8	2	4
Drug/Narcotics	11	11	12	1
Drug Equipment	10	10	4	0
Embezzlement	1	0	0	0
Extortion/Blackmail	0	0	0	0
Fraud	1	0	0	0
Gambling	0	0	0	0
Kidnaping	0	0	0	0
Pornography	0	0	0	0
Prostitution	0	0	0	0
Forcible Sodomy	0	0	0	0
Sexual Assault w/Object	0	0	0	0
Forcible Fondling	1	1	0	0
Incest	0	0	0	0
Statutory Rape	0	0	0	0
Stolen Property	0	0	0	0
Weapon Law Violation	3	3	0	0
Total Group "A"	148	76	45	27

Total Offenses - 5 year trend

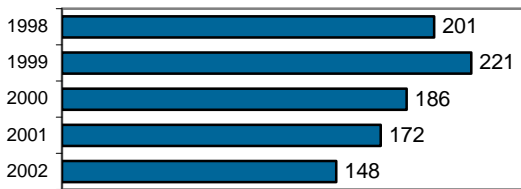

Total Arrests - 5 year trend



Group "B" Arrests	Arrests	
	Adult	Juvenile
Bad Checks	1	0
Curfew/Vagrancy	0	19
Disorderly Conduct	7	3
DUI	29	1
Drunkenness	0	0
Family Offense-nonviolent	2	0
Liquor Law Violation	31	8
Peeping Tom	0	0
Runaways	0	1
Trespass	2	0
All Other Offenses	37	12
Total Group "B"	109	44

Homedale Police Department

Population: 2,620
County: Owyhee

Offense Overview

- Offense total 283
- % change from 2001 87.4
- # of cleared offenses 57
- Percent cleared 20.1

- Group "A" Crime Rate per 100,000 population 10801.5

- Summary based reporting crime rate per 100,000 population is calculated for other state crime comparisons only. 5000.0

Arrest Overview

- Arrest total 122
- % change from 2001 15.1
- Adult arrest total 77
- Juvenile arrest total 45

- Arrest Rate per 100,000 population 4656.5

Group "A" Offenses	Offenses		Arrests	
	# Reported	# Cleared	Adult	Juvenile
Murder	0	0	0	0
Negligent Manslaughter	0	0	0	0
Forcible Rape	1	0	0	0
Robbery	1	0	0	0
Aggravated Assault	8	3	0	1
Burglary	24	3	2	1
Larceny	78	11	2	14
Motor Vehicle Theft	17	3	1	0
Arson	2	0	0	0
Simple Assault	25	4	3	0
Intimidation	2	2	2	0
Bribery	0	0	0	0
Counterfeiting/Forgery	4	1	1	0
Vandalism	87	2	0	1
Drug/Narcotics	15	12	10	1
Drug Equipment	11	10	3	0
Embezzlement	0	0	0	0
Extortion/Blackmail	0	0	0	0
Fraud	3	1	1	0
Gambling	0	0	0	0
Kidnaping	0	0	0	0
Pornography	0	0	0	0
Prostitution	0	0	0	0
Forcible Sodomy	0	0	0	0
Sexual Assault w/Object	0	0	0	0
Forcible Fondling	0	0	0	0
Incest	0	0	0	0
Statutory Rape	0	0	0	0
Stolen Property	3	3	3	0
Weapon Law Violation	2	2	0	0
Total Group "A"	283	57	28	18

Total Offenses - 5 year trend

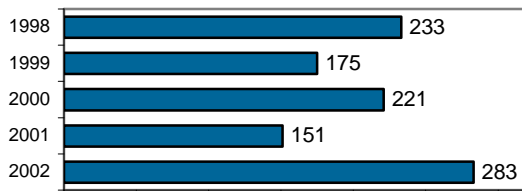

Total Arrests - 5 year trend

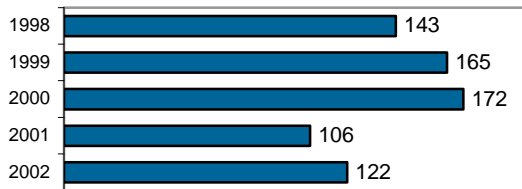

Group "B" Arrests	Arrests	
	Adult	Juvenile
Bad Checks	0	0
Curfew/Vagrancy	1	7
Disorderly Conduct	1	4
DUI	20	0
Drunkenness	0	0
Family Offense-nonviolent	0	0
Liquor Law Violation	1	1
Peeping Tom	0	0
Runaways	0	11
Trespass	2	0
All Other Offenses	24	4
Total Group "B"	49	27

Owyhee County Sheriff

Population: 8,412
County: Owyhee

Offense Overview

- Offense total 444
- % change from 2001 17.8
- # of cleared offenses 144
- Percent cleared 32.4

- Group "A" Crime Rate per 100,000 population 5278.2

- Summary based reporting crime rate per 100,000 population is calculated for other state crime comparisons only. 2460.8

Arrest Overview

- Arrest total 262
- % change from 2001 10.5
- Adult arrest total 222
- Juvenile arrest total 40

- Arrest Rate per 100,000 population 3114.6

Group "A" Offenses	Offenses		Arrests	
	# Reported	# Cleared	Adult	Juvenile
Murder	0	0	0	0
Negligent Manslaughter	0	0	0	0
Forcible Rape	2	0	0	0
Robbery	1	0	0	0
Aggravated Assault	16	13	3	0
Burglary	41	4	0	0
Larceny	127	22	11	3
Motor Vehicle Theft	17	3	4	1
Arson	3	2	1	0
Simple Assault	70	48	23	3
Intimidation	1	1	0	0
Bribery	0	0	0	0
Counterfeiting/Forgery	11	4	2	0
Vandalism	98	17	5	3
Drug/Narcotics	8	6	9	0
Drug Equipment	14	12	9	1
Embezzlement	0	0	0	0
Extortion/Blackmail	0	0	0	0
Fraud	4	2	0	0
Gambling	0	0	0	0
Kidnaping	0	0	0	0
Pornography	0	0	0	0
Prostitution	0	0	0	0
Forcible Sodomy	0	0	0	0
Sexual Assault w/Object	0	0	0	0
Forcible Fondling	9	5	2	0
Incest	0	0	0	0
Statutory Rape	1	0	0	0
Stolen Property	13	2	1	1
Weapon Law Violation	8	3	0	0
Total Group "A"	444	144	70	12

Total Offenses - 5 year trend

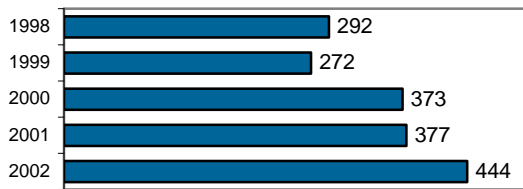

Total Arrests - 5 year trend



Group "B" Arrests	Arrests	
	Adult	Juvenile
Bad Checks	0	0
Curfew/Vagrancy	0	0
Disorderly Conduct	0	0
DUI	25	0
Drunkenness	1	0
Family Offense-nonviolent	2	0
Liquor Law Violation	27	10
Peeping Tom	0	0
Runaways	0	3
Trespass	26	3
All Other Offenses	71	12
Total Group "B"	152	28

Agency 2002 Crime Report

Owyhee County Total

Population: 11,032
County: Owyhee

Offense Overview

- Offense total 727
- % change from 2001 37.7
- # of cleared offenses 201
- Percent cleared 27.6

- Group "A" Crime Rate per 100,000 population 6589.9

- Summary based reporting crime rate per 100,000 population is calculated for other state crime comparisons only. 3063.8

Arrest Overview

- Arrest total 384
- % change from 2001 12.0
- Adult arrest total 299
- Juvenile arrest total 85

- Arrest Rate per 100,000 population 3480.8

Group "A" Offenses	Offenses		Arrests	
	# Reported	# Cleared	Adult	Juvenile
Murder	0	0	0	0
Negligent Manslaughter	0	0	0	0
Forcible Rape	3	0	0	0
Robbery	2	0	0	0
Aggravated Assault	24	16	3	1
Burglary	65	7	2	1
Larceny	205	33	13	17
Motor Vehicle Theft	34	6	5	1
Arson	5	2	1	0
Simple Assault	95	52	26	3
Intimidation	3	3	2	0
Bribery	0	0	0	0
Counterfeiting/Forgery	15	5	3	0
Vandalism	185	19	5	4
Drug/Narcotics	23	18	19	1
Drug Equipment	25	22	12	1
Embezzlement	0	0	0	0
Extortion/Blackmail	0	0	0	0
Fraud	7	3	1	0
Gambling	0	0	0	0
Kidnaping	0	0	0	0
Pornography	0	0	0	0
Prostitution	0	0	0	0
Forcible Sodomy	0	0	0	0
Sexual Assault w/Object	0	0	0	0
Forcible Fondling	9	5	2	0
Incest	0	0	0	0
Statutory Rape	1	0	0	0
Stolen Property	16	5	4	1
Weapon Law Violation	10	5	0	0
Total Group "A"	727	201	98	30

Total Offenses - 5 year trend

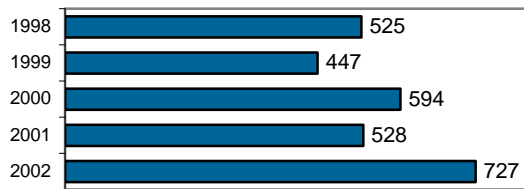

Total Arrests - 5 year trend



Group "B" Arrests	Arrests	
	Adult	Juvenile
Bad Checks	0	0
Curfew/Vagrancy	1	7
Disorderly Conduct	1	4
DUI	45	0
Drunkenness	1	0
Family Offense-nonviolent	2	0
Liquor Law Violation	28	11
Peeping Tom	0	0
Runaways	0	14
Trespass	28	3
All Other Offenses	95	16
Total Group "B"	201	55

Fruitland Police Department

Population: 3,943
County: Payette

Offense Overview

- Offense total 310
- % change from 2001 **-8.6**
- # of cleared offenses 119
- Percent cleared 38.4

- Group "A" Crime Rate per 100,000 population 7862.0

- Summary based reporting crime rate per 100,000 population is calculated for other state crime comparisons only. 3702.8

Arrest Overview

- Arrest total 240
- % change from 2001 **-14.3**
- Adult arrest total 206
- Juvenile arrest total 34

- Arrest Rate per 100,000 population 6086.7

Group "A" Offenses	Offenses		Arrests	
	# Reported	# Cleared	Adult	Juvenile
Murder	1	1	1	0
Negligent Manslaughter	0	0	0	0
Forcible Rape	2	1	1	0
Robbery	1	1	3	0
Aggravated Assault	5	4	3	0
Burglary	30	5	0	2
Larceny	96	17	10	0
Motor Vehicle Theft	10	3	2	2
Arson	1	0	0	0
Simple Assault	53	46	31	4
Intimidation	6	3	0	0
Bribery	0	0	0	0
Counterfeiting/Forgery	5	1	1	0
Vandalism	50	9	5	3
Drug/Narcotics	15	9	5	0
Drug Equipment	15	10	2	0
Embezzlement	0	0	0	0
Extortion/Blackmail	0	0	0	0
Fraud	8	1	0	0
Gambling	0	0	0	0
Kidnaping	3	3	0	0
Pornography	0	0	0	0
Prostitution	0	0	0	0
Forcible Sodomy	0	0	0	0
Sexual Assault w/Object	0	0	0	0
Forcible Fondling	2	1	0	1
Incest	0	0	0	0
Statutory Rape	1	0	0	0
Stolen Property	4	3	4	1
Weapon Law Violation	2	1	0	1
Total Group "A"	310	119	68	14

Total Offenses - 5 year trend



Total Arrests - 5 year trend

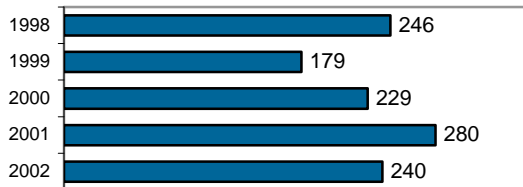

Group "B" Arrests	Arrests	
	Adult	Juvenile
Bad Checks	3	0
Curfew/Vagrancy	1	15
Disorderly Conduct	0	0
DUI	54	0
Drunkenness	0	0
Family Offense-nonviolent	1	0
Liquor Law Violation	4	2
Peeping Tom	0	0
Runaways	0	1
Trespass	3	0
All Other Offenses	72	2
Total Group "B"	138	20

Payette Department of Public Safety

Population: 7,311
County: Payette

Offense Overview

- Offense total 742
- % change from 2001 10.3
- # of cleared offenses 394
- Percent cleared 53.1

- Group "A" Crime Rate per 100,000 population 10149.1

- Summary based reporting crime rate per 100,000 population is calculated for other state crime comparisons only. 4527.4

Arrest Overview

- Arrest total 692
- % change from 2001 9.7
- Adult arrest total 490
- Juvenile arrest total 202

- Arrest Rate per 100,000 population 9465.2

Group "A" Offenses	Offenses		Arrests	
	# Reported	# Cleared	Adult	Juvenile
Murder	1	1	1	0
Negligent Manslaughter	0	0	0	0
Forcible Rape	4	3	1	0
Robbery	0	0	0	0
Aggravated Assault	10	9	6	1
Burglary	55	10	5	2
Larceny	239	59	32	28
Motor Vehicle Theft	21	7	1	3
Arson	1	0	0	0
Simple Assault	119	114	77	19
Intimidation	6	5	3	0
Bribery	0	0	0	0
Counterfeiting/Forgery	11	5	7	1
Vandalism	105	27	13	3
Drug/Narcotics	65	61	46	23
Drug Equipment	59	57	17	4
Embezzlement	2	2	1	0
Extortion/Blackmail	0	0	0	0
Fraud	8	3	2	0
Gambling	0	0	0	0
Kidnaping	1	0	0	0
Pornography	0	0	0	0
Prostitution	0	0	0	0
Forcible Sodomy	0	0	0	0
Sexual Assault w/Object	0	0	0	0
Forcible Fondling	6	3	0	1
Incest	0	0	0	0
Statutory Rape	2	2	2	0
Stolen Property	12	11	9	0
Weapon Law Violation	15	15	5	2
Total Group "A"	742	394	228	87

Total Offenses - 5 year trend



Total Arrests - 5 year trend



Group "B" Arrests	Arrests	
	Adult	Juvenile
Bad Checks	6	0
Curfew/Vagrancy	0	39
Disorderly Conduct	21	8
DUI	75	2
Drunkenness	0	0
Family Offense-nonviolent	1	1
Liquor Law Violation	20	19
Peeping Tom	0	0
Runaways	0	1
Trespass	5	0
All Other Offenses	134	45
Total Group "B"	262	115

Payette County Sheriff

Population: 10,075
County: Payette

Offense Overview

- Offense total 346
- % change from 2001 30.6
- # of cleared offenses 163
- Percent cleared 47.1

- Group "A" Crime Rate per 100,000 population 3434.2

- Summary based reporting crime rate per 100,000 population is calculated for other state crime comparisons only. 1717.1

Arrest Overview

- Arrest total 274
- % change from 2001 -1.8
- Adult arrest total 219
- Juvenile arrest total 55

- Arrest Rate per 100,000 population 2719.6

Group "A" Offenses	Offenses		Arrests	
	# Reported	# Cleared	Adult	Juvenile
Murder	0	0	0	0
Negligent Manslaughter	0	0	0	0
Forcible Rape	3	1	2	0
Robbery	0	0	0	0
Aggravated Assault	18	10	7	0
Burglary	47	4	4	3
Larceny	92	8	7	3
Motor Vehicle Theft	13	3	1	1
Arson	0	0	0	0
Simple Assault	60	55	51	2
Intimidation	0	0	0	0
Bribery	0	0	0	0
Counterfeiting/Forgery	6	1	1	0
Vandalism	16	10	6	0
Drug/Narcotics	28	23	22	2
Drug Equipment	43	36	11	5
Embezzlement	0	0	0	0
Extortion/Blackmail	0	0	0	0
Fraud	1	0	0	0
Gambling	0	0	0	0
Kidnaping	3	2	0	0
Pornography	0	0	0	0
Prostitution	2	0	0	0
Forcible Sodomy	0	0	0	0
Sexual Assault w/Object	0	0	0	0
Forcible Fondling	1	0	0	0
Incest	0	0	0	0
Statutory Rape	1	0	0	0
Stolen Property	8	7	5	1
Weapon Law Violation	4	3	2	0
Total Group "A"	346	163	119	17

Total Offenses - 5 year trend

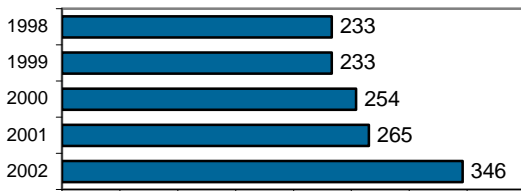

Total Arrests - 5 year trend



Group "B" Arrests	Arrests	
	Adult	Juvenile
Bad Checks	1	0
Curfew/Vagrancy	0	2
Disorderly Conduct	0	0
DUI	54	1
Drunkenness	0	0
Family Offense-nonviolent	1	0
Liquor Law Violation	33	24
Peeping Tom	0	0
Runaways	0	0
Trespass	1	0
All Other Offenses	10	11
Total Group "B"	100	38

Agency 2002 Crime Report

Payette County Total

Population: 21,329
County: Payette

Offense Overview

- Offense total 1,398
- % change from 2001 9.0
- # of cleared offenses 676
- Percent cleared 48.4

- Group "A" Crime Rate per 100,000 population 6554.5

- Summary based reporting crime rate per 100,000 population is calculated for other state crime comparisons only. 3047.5

Arrest Overview

- Arrest total 1,206
- % change from 2001 1.3
- Adult arrest total 915
- Juvenile arrest total 291

- Arrest Rate per 100,000 population 5654.3

Group "A" Offenses	Offenses		Arrests	
	# Reported	# Cleared	Adult	Juvenile
Murder	2	2	2	0
Negligent Manslaughter	0	0	0	0
Forcible Rape	9	5	4	0
Robbery	1	1	3	0
Aggravated Assault	33	23	16	1
Burglary	132	19	9	7
Larceny	427	84	49	31
Motor Vehicle Theft	44	13	4	6
Arson	2	0	0	0
Simple Assault	232	215	159	25
Intimidation	12	8	3	0
Bribery	0	0	0	0
Counterfeiting/Forgery	22	7	9	1
Vandalism	171	46	24	6
Drug/Narcotics	108	93	73	25
Drug Equipment	117	103	30	9
Embezzlement	2	2	1	0
Extortion/Blackmail	0	0	0	0
Fraud	17	4	2	0
Gambling	0	0	0	0
Kidnaping	7	5	0	0
Pornography	0	0	0	0
Prostitution	2	0	0	0
Forcible Sodomy	0	0	0	0
Sexual Assault w/Object	0	0	0	0
Forcible Fondling	9	4	0	2
Incest	0	0	0	0
Statutory Rape	4	2	2	0
Stolen Property	24	21	18	2
Weapon Law Violation	21	19	7	3
Total Group "A"	1,398	676	415	118

Total Offenses - 5 year trend



Total Arrests - 5 year trend



Group "B" Arrests	Arrests	
	Adult	Juvenile
Bad Checks	10	0
Curfew/Vagrancy	1	56
Disorderly Conduct	21	8
DUI	183	3
Drunkenness	0	0
Family Offense-nonviolent	3	1
Liquor Law Violation	57	45
Peeping Tom	0	0
Runaways	0	2
Trespass	9	0
All Other Offenses	216	58
Total Group "B"	500	173

American Falls Police Department

Population: 4,261
County: Power

Offense Overview

- Offense total 295
- % change from 2001 **-25.5**
- # of cleared offenses 138
- Percent cleared 46.8

- Group "A" Crime Rate per 100,000 population 6923.3

- Summary based reporting crime rate per 100,000 population is calculated for other state crime comparisons only. 2698.9

Arrest Overview

- Arrest total 340
- % change from 2001 3.3
- Adult arrest total 157
- Juvenile arrest total 183

- Arrest Rate per 100,000 population 7979.3

Group "A" Offenses	Offenses		Arrests	
	# Reported	# Cleared	Adult	Juvenile
Murder	0	0	0	0
Negligent Manslaughter	0	0	0	0
Forcible Rape	4	3	2	1
Robbery	0	0	0	0
Aggravated Assault	5	5	4	0
Burglary	15	2	1	1
Larceny	86	18	11	20
Motor Vehicle Theft	5	4	2	2
Arson	0	0	0	0
Simple Assault	43	42	28	9
Intimidation	1	1	1	0
Bribery	0	0	0	0
Counterfeiting/Forgery	1	1	1	0
Vandalism	104	36	2	105
Drug/Narcotics	7	7	6	2
Drug Equipment	11	11	2	4
Embezzlement	0	0	0	0
Extortion/Blackmail	0	0	0	0
Fraud	6	1	1	0
Gambling	0	0	0	0
Kidnaping	0	0	0	0
Pornography	0	0	0	0
Prostitution	0	0	0	0
Forcible Sodomy	0	0	0	0
Sexual Assault w/Object	0	0	0	0
Forcible Fondling	3	3	2	1
Incest	0	0	0	0
Statutory Rape	0	0	0	0
Stolen Property	3	3	2	0
Weapon Law Violation	1	1	1	0
Total Group "A"	295	138	66	145

Total Offenses - 5 year trend

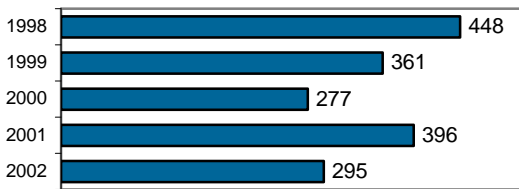

Total Arrests - 5 year trend



Group "B" Arrests	Arrests	
	Adult	Juvenile
Bad Checks	14	0
Curfew/Vagrancy	0	5
Disorderly Conduct	8	6
DUI	35	0
Drunkenness	4	0
Family Offense-nonviolent	3	0
Liquor Law Violation	14	18
Peeping Tom	0	0
Runaways	0	4
Trespass	4	1
All Other Offenses	9	4
Total Group "B"	91	38

Power County Sheriff

Population: 3,552
County: Power

Offense Overview

- Offense total 100
- % change from 2001 **-32.4**
- # of cleared offenses 19
- Percent cleared 19.0

- Group "A" Crime Rate per 100,000 population 2815.3

- Summary based reporting crime rate per 100,000 population is calculated for other state crime comparisons only. 1379.5

Arrest Overview

- Arrest total 132
- % change from 2001 **-1.5**
- Adult arrest total 112
- Juvenile arrest total 20

- Arrest Rate per 100,000 population 3716.2

Group "A" Offenses	Offenses		Arrests	
	# Reported	# Cleared	Adult	Juvenile
Murder	0	0	0	0
Negligent Manslaughter	0	0	0	0
Forcible Rape	2	0	0	0
Robbery	0	0	0	0
Aggravated Assault	3	0	0	0
Burglary	5	0	0	0
Larceny	34	2	0	1
Motor Vehicle Theft	4	1	1	0
Arson	1	0	0	0
Simple Assault	11	6	5	1
Intimidation	1	0	0	0
Bribery	0	0	0	0
Counterfeiting/Forgery	0	0	0	0
Vandalism	22	1	1	0
Drug/Narcotics	5	3	2	0
Drug Equipment	5	3	1	0
Embezzlement	0	0	0	0
Extortion/Blackmail	0	0	0	0
Fraud	1	0	0	0
Gambling	0	0	0	0
Kidnaping	0	0	0	0
Pornography	0	0	0	0
Prostitution	0	0	0	0
Forcible Sodomy	0	0	0	0
Sexual Assault w/Object	0	0	0	0
Forcible Fondling	2	0	0	0
Incest	2	2	0	0
Statutory Rape	0	0	0	0
Stolen Property	2	1	1	0
Weapon Law Violation	0	0	0	0
Total Group "A"	100	19	11	2

Total Offenses - 5 year trend

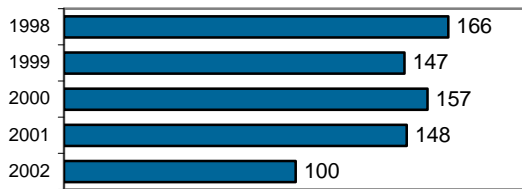

Total Arrests - 5 year trend

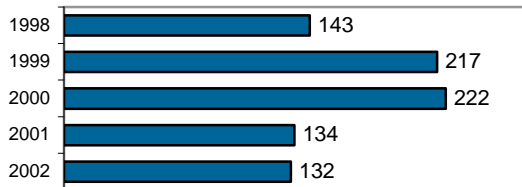

Group "B" Arrests	Arrests	
	Adult	Juvenile
Bad Checks	3	0
Curfew/Vagrancy	0	0
Disorderly Conduct	0	0
DUI	43	2
Drunkenness	0	0
Family Offense-nonviolent	0	0
Liquor Law Violation	8	13
Peeping Tom	0	0
Runaways	0	1
Trespass	2	1
All Other Offenses	45	1
Total Group "B"	101	18

Power County Total

Population: 7,813
County: Power

Offense Overview

- Offense total 395
- % change from 2001 **-27.4**
- # of cleared offenses 157
- Percent cleared 39.7

- Group "A" Crime Rate per 100,000 population 5055.7

- Summary based reporting crime rate per 100,000 population is calculated for other state crime comparisons only. 2099.1

Arrest Overview

- Arrest total 472
- % change from 2001 1.9
- Adult arrest total 269
- Juvenile arrest total 203

- Arrest Rate per 100,000 population 6041.2

Group "A" Offenses	Offenses		Arrests	
	# Reported	# Cleared	Adult	Juvenile
Murder	0	0	0	0
Negligent Manslaughter	0	0	0	0
Forcible Rape	6	3	2	1
Robbery	0	0	0	0
Aggravated Assault	8	5	4	0
Burglary	20	2	1	1
Larceny	120	20	11	21
Motor Vehicle Theft	9	5	3	2
Arson	1	0	0	0
Simple Assault	54	48	33	10
Intimidation	2	1	1	0
Bribery	0	0	0	0
Counterfeiting/Forgery	1	1	1	0
Vandalism	126	37	3	105
Drug/Narcotics	12	10	8	2
Drug Equipment	16	14	3	4
Embezzlement	0	0	0	0
Extortion/Blackmail	0	0	0	0
Fraud	7	1	1	0
Gambling	0	0	0	0
Kidnaping	0	0	0	0
Pornography	0	0	0	0
Prostitution	0	0	0	0
Forcible Sodomy	0	0	0	0
Sexual Assault w/Object	0	0	0	0
Forcible Fondling	5	3	2	1
Incest	2	2	0	0
Statutory Rape	0	0	0	0
Stolen Property	5	4	3	0
Weapon Law Violation	1	1	1	0
Total Group "A"	395	157	77	147

Total Offenses - 5 year trend

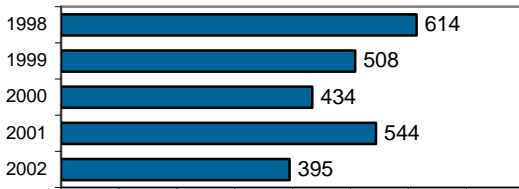

Total Arrests - 5 year trend



Group "B" Arrests	Arrests	
	Adult	Juvenile
Bad Checks	17	0
Curfew/Vagrancy	0	5
Disorderly Conduct	8	6
DUI	78	2
Drunkenness	4	0
Family Offense-nonviolent	3	0
Liquor Law Violation	22	31
Peeping Tom	0	0
Runaways	0	5
Trespass	6	2
All Other Offenses	54	5
Total Group "B"	192	56

Kellogg Police Department

Population: 2,482
County: Shoshone

Offense Overview

- Offense total 156
- % change from 2001 **-37.6**
- # of cleared offenses 74
- Percent cleared 47.4

- Group "A" Crime Rate per 100,000 population 6285.3

- Summary based reporting crime rate per 100,000 population is calculated for other state crime comparisons only. 2900.9

Arrest Overview

- Arrest total 131
- % change from 2001 **-16.6**
- Adult arrest total 116
- Juvenile arrest total 15

- Arrest Rate per 100,000 population 5278.0

Group "A" Offenses	Offenses		Arrests	
	# Reported	# Cleared	Adult	Juvenile
Murder	0	0	0	0
Negligent Manslaughter	0	0	0	0
Forcible Rape	0	0	0	0
Robbery	0	0	0	0
Aggravated Assault	9	7	5	1
Burglary	24	3	2	0
Larceny	35	16	12	6
Motor Vehicle Theft	3	2	1	0
Arson	1	0	0	0
Simple Assault	26	20	16	2
Intimidation	0	0	0	0
Bribery	0	0	0	0
Counterfeiting/Forgery	4	2	4	0
Vandalism	26	5	3	0
Drug/Narcotics	12	10	14	0
Drug Equipment	10	8	3	1
Embezzlement	0	0	0	0
Extortion/Blackmail	0	0	0	0
Fraud	0	0	0	0
Gambling	0	0	0	0
Kidnaping	2	0	0	0
Pornography	0	0	0	0
Prostitution	0	0	0	0
Forcible Sodomy	0	0	0	0
Sexual Assault w/Object	0	0	0	0
Forcible Fondling	2	0	0	0
Incest	0	0	0	0
Statutory Rape	0	0	0	0
Stolen Property	1	1	0	0
Weapon Law Violation	1	0	0	0
Total Group "A"	156	74	60	10

Total Offenses - 5 year trend

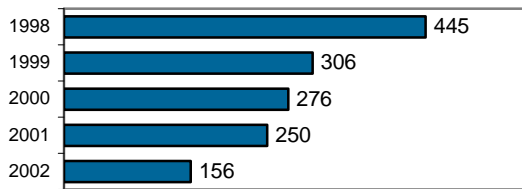

Total Arrests - 5 year trend

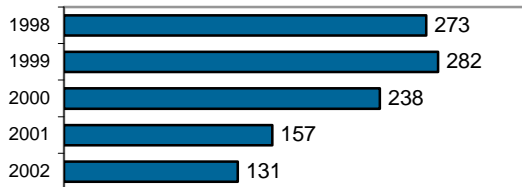

Group "B" Arrests	Arrests	
	Adult	Juvenile
Bad Checks	0	0
Curfew/Vagrancy	0	0
Disorderly Conduct	1	0
DUI	17	2
Drunkenness	1	0
Family Offense-nonviolent	0	0
Liquor Law Violation	4	1
Peeping Tom	0	0
Runaways	0	0
Trespass	1	0
All Other Offenses	32	2
Total Group "B"	56	5

Osburn Police Department

Population: 1,602
County: Shoshone

Offense Overview

- Offense total 52
- % change from 2001 13.0
- # of cleared offenses 21
- Percent cleared 40.4

- Group "A" Crime Rate per 100,000 population 3245.9

- Summary based reporting crime rate per 100,000 population is calculated for other state crime comparisons only. 1435.7

Arrest Overview

- Arrest total 23
- % change from 2001 -46.5
- Adult arrest total 16
- Juvenile arrest total 7

- Arrest Rate per 100,000 population 1435.7

Group "A" Offenses	Offenses		Arrests	
	# Reported	# Cleared	Adult	Juvenile
Murder	0	0	0	0
Negligent Manslaughter	0	0	0	0
Forcible Rape	0	0	0	0
Robbery	0	0	0	0
Aggravated Assault	4	3	2	0
Burglary	4	0	0	0
Larceny	10	2	4	0
Motor Vehicle Theft	4	1	1	0
Arson	1	1	0	0
Simple Assault	11	8	2	4
Intimidation	0	0	0	0
Bribery	0	0	0	0
Counterfeiting/Forgery	1	0	0	0
Vandalism	9	1	0	0
Drug/Narcotics	4	3	3	1
Drug Equipment	2	1	0	0
Embezzlement	0	0	0	0
Extortion/Blackmail	0	0	0	0
Fraud	2	1	0	0
Gambling	0	0	0	0
Kidnaping	0	0	0	0
Pornography	0	0	0	0
Prostitution	0	0	0	0
Forcible Sodomy	0	0	0	0
Sexual Assault w/Object	0	0	0	0
Forcible Fondling	0	0	0	0
Incest	0	0	0	0
Statutory Rape	0	0	0	0
Stolen Property	0	0	0	0
Weapon Law Violation	0	0	0	0
Total Group "A"	52	21	12	5

Total Offenses - 5 year trend



Total Arrests - 5 year trend

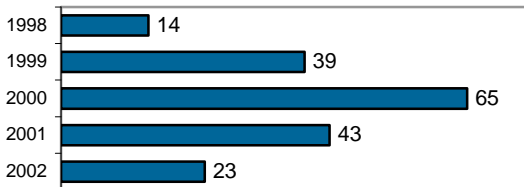

Group "B" Arrests	Arrests	
	Adult	Juvenile
Bad Checks	0	0
Curfew/Vagrancy	0	0
Disorderly Conduct	0	0
DUI	2	0
Drunkenness	0	0
Family Offense-nonviolent	0	0
Liquor Law Violation	0	1
Peeping Tom	0	0
Runaways	0	0
Trespass	0	0
All Other Offenses	2	1
Total Group "B"	4	2

Pinehurst Police Department

Population: 1,721
County: Shoshone

Offense Overview

- Offense total 54
- % change from 2001 10.2
- # of cleared offenses 18
- Percent cleared 33.3

- Group "A" Crime Rate per 100,000 population 3137.7

- Summary based reporting crime rate per 100,000 population is calculated for other state crime comparisons only. 1510.7

Arrest Overview

- Arrest total 22
- % change from 2001 -21.4
- Adult arrest total 19
- Juvenile arrest total 3

- Arrest Rate per 100,000 population 1278.3

Group "A" Offenses	Offenses		Arrests	
	# Reported	# Cleared	Adult	Juvenile
Murder	0	0	0	0
Negligent Manslaughter	0	0	0	0
Forcible Rape	0	0	0	0
Robbery	0	0	0	0
Aggravated Assault	2	2	2	0
Burglary	3	0	0	0
Larceny	19	1	1	0
Motor Vehicle Theft	1	1	0	2
Arson	1	0	0	0
Simple Assault	8	7	3	1
Intimidation	0	0	0	0
Bribery	0	0	0	0
Counterfeiting/Forgery	0	0	0	0
Vandalism	12	1	0	0
Drug/Narcotics	2	2	1	0
Drug Equipment	4	4	3	0
Embezzlement	0	0	0	0
Extortion/Blackmail	0	0	0	0
Fraud	0	0	0	0
Gambling	0	0	0	0
Kidnaping	0	0	0	0
Pornography	1	0	0	0
Prostitution	0	0	0	0
Forcible Sodomy	0	0	0	0
Sexual Assault w/Object	0	0	0	0
Forcible Fondling	1	0	0	0
Incest	0	0	0	0
Statutory Rape	0	0	0	0
Stolen Property	0	0	0	0
Weapon Law Violation	0	0	0	0
Total Group "A"	54	18	10	3

Total Offenses - 5 year trend

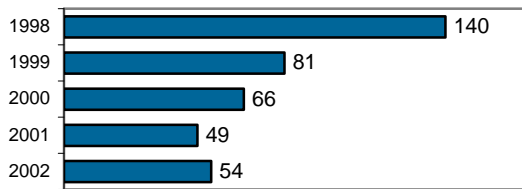

Total Arrests - 5 year trend

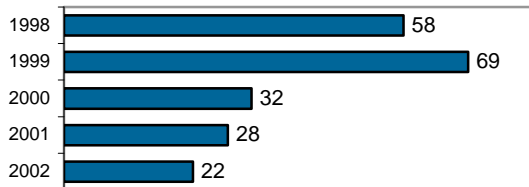

Group "B" Arrests	Arrests	
	Adult	Juvenile
Bad Checks	1	0
Curfew/Vagrancy	0	0
Disorderly Conduct	2	0
DUI	2	0
Drunkenness	3	0
Family Offense-nonviolent	1	0
Liquor Law Violation	0	0
Peeping Tom	0	0
Runaways	0	0
Trespass	0	0
All Other Offenses	0	0
Total Group "B"	9	0

Smelterville Police Department

Population: 674
County: Shoshone

Offense Overview

- Offense total 36
- % change from 2001 **-36.8**
- # of cleared offenses 13
- Percent cleared 36.1

- Group "A" Crime Rate per 100,000 population 5341.2

- Summary based reporting crime rate per 100,000 population is calculated for other state crime comparisons only. 3709.2

Arrest Overview

- Arrest total 25
- % change from 2001 **-45.7**
- Adult arrest total 23
- Juvenile arrest total 2

- Arrest Rate per 100,000 population 3709.2

Group "A" Offenses	Offenses		Arrests	
	# Reported	# Cleared	Adult	Juvenile
Murder	0	0	0	0
Negligent Manslaughter	0	0	0	0
Forcible Rape	1	1	1	0
Robbery	0	0	0	0
Aggravated Assault	5	4	1	0
Burglary	6	2	1	2
Larceny	10	0	0	0
Motor Vehicle Theft	3	1	1	0
Arson	0	0	0	0
Simple Assault	5	1	1	0
Intimidation	0	0	0	0
Bribery	0	0	0	0
Counterfeiting/Forgery	0	0	0	0
Vandalism	4	2	3	0
Drug/Narcotics	1	1	1	0
Drug Equipment	1	1	0	0
Embezzlement	0	0	0	0
Extortion/Blackmail	0	0	0	0
Fraud	0	0	0	0
Gambling	0	0	0	0
Kidnaping	0	0	0	0
Pornography	0	0	0	0
Prostitution	0	0	0	0
Forcible Sodomy	0	0	0	0
Sexual Assault w/Object	0	0	0	0
Forcible Fondling	0	0	0	0
Incest	0	0	0	0
Statutory Rape	0	0	0	0
Stolen Property	0	0	0	0
Weapon Law Violation	0	0	0	0
Total Group "A"	36	13	9	2

Total Offenses - 5 year trend

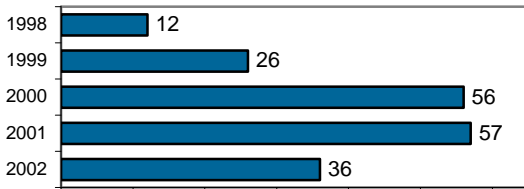

Total Arrests - 5 year trend

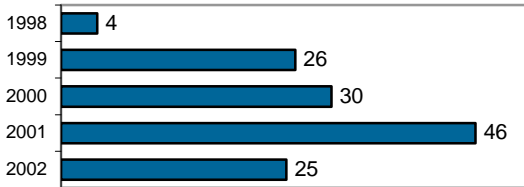

Group "B" Arrests	Arrests	
	Adult	Juvenile
Bad Checks	0	0
Curfew/Vagrancy	0	0
Disorderly Conduct	0	0
DUI	4	0
Drunkenness	4	0
Family Offense-nonviolent	1	0
Liquor Law Violation	0	0
Peeping Tom	0	0
Runaways	0	0
Trespass	0	0
All Other Offenses	5	0
Total Group "B"	14	0

Shoshone County Sheriff

Population: 7,794
County: Shoshone

Offense Overview

- Offense total 552
- % change from 2001 26.9
- # of cleared offenses 308
- Percent cleared 55.8

- Group "A" Crime Rate per 100,000 population 7082.4

- Summary based reporting crime rate per 100,000 population is calculated for other state crime comparisons only. 2489.1

Arrest Overview

- Arrest total 685
- % change from 2001 9.1
- Adult arrest total 575
- Juvenile arrest total 110

- Arrest Rate per 100,000 population 8788.8

Group "A" Offenses	Offenses		Arrests	
	# Reported	# Cleared	Adult	Juvenile
Murder	0	0	0	0
Negligent Manslaughter	0	0	0	0
Forcible Rape	3	1	0	0
Robbery	0	0	0	0
Aggravated Assault	29	23	11	0
Burglary	40	9	9	4
Larceny	101	29	13	7
Motor Vehicle Theft	13	6	4	0
Arson	8	2	0	0
Simple Assault	162	130	70	4
Intimidation	3	2	1	0
Bribery	0	0	0	0
Counterfeiting/Forgery	6	1	1	0
Vandalism	79	20	6	0
Drug/Narcotics	44	38	33	7
Drug Equipment	43	34	8	1
Embezzlement	0	0	0	0
Extortion/Blackmail	0	0	0	0
Fraud	5	1	0	0
Gambling	0	0	0	0
Kidnaping	3	2	2	0
Pornography	0	0	0	0
Prostitution	0	0	0	0
Forcible Sodomy	0	0	0	0
Sexual Assault w/Object	0	0	0	0
Forcible Fondling	6	3	2	0
Incest	0	0	0	0
Statutory Rape	1	1	0	0
Stolen Property	2	2	2	4
Weapon Law Violation	4	4	1	0
Total Group "A"	552	308	163	27

Total Offenses - 5 year trend



Total Arrests - 5 year trend



Group "B" Arrests	Arrests	
	Adult	Juvenile
Bad Checks	0	0
Curfew/Vagrancy	0	1
Disorderly Conduct	12	0
DUI	67	3
Drunkenness	5	0
Family Offense-nonviolent	1	0
Liquor Law Violation	74	40
Peeping Tom	0	0
Runaways	0	5
Trespass	2	0
All Other Offenses	251	34
Total Group "B"	412	83

Shoshone County Total

Population: 14,273
County: Shoshone

Offense Overview

- Offense total 850
- % change from 2001 **-0.8**
- # of cleared offenses 434
- Percent cleared 51.1

- Group "A" Crime Rate per 100,000 population 5955.3

- Summary based reporting crime rate per 100,000 population is calculated for other state crime comparisons only. 2382.1

Arrest Overview

- Arrest total 886
- % change from 2001 **-4.7**
- Adult arrest total 749
- Juvenile arrest total 137

- Arrest Rate per 100,000 population 6207.5

Group "A" Offenses	Offenses		Arrests	
	# Reported	# Cleared	Adult	Juvenile
Murder	0	0	0	0
Negligent Manslaughter	0	0	0	0
Forcible Rape	4	2	1	0
Robbery	0	0	0	0
Aggravated Assault	49	39	21	1
Burglary	77	14	12	6
Larceny	175	48	30	13
Motor Vehicle Theft	24	11	7	2
Arson	11	3	0	0
Simple Assault	212	166	92	11
Intimidation	3	2	1	0
Bribery	0	0	0	0
Counterfeiting/Forgery	11	3	5	0
Vandalism	130	29	12	0
Drug/Narcotics	63	54	52	8
Drug Equipment	60	48	14	2
Embezzlement	0	0	0	0
Extortion/Blackmail	0	0	0	0
Fraud	7	2	0	0
Gambling	0	0	0	0
Kidnaping	5	2	2	0
Pornography	1	0	0	0
Prostitution	0	0	0	0
Forcible Sodomy	0	0	0	0
Sexual Assault w/Object	0	0	0	0
Forcible Fondling	9	3	2	0
Incest	0	0	0	0
Statutory Rape	1	1	0	0
Stolen Property	3	3	2	4
Weapon Law Violation	5	4	1	0
Total Group "A"	850	434	254	47

Total Offenses - 5 year trend

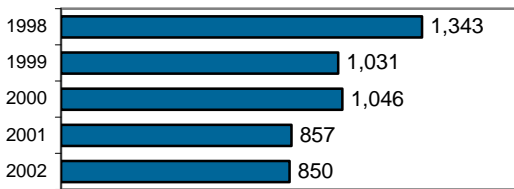

Total Arrests - 5 year trend

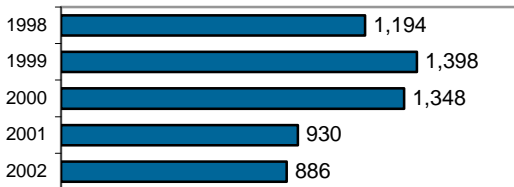

Group "B" Arrests	Arrests	
	Adult	Juvenile
Bad Checks	1	0
Curfew/Vagrancy	0	1
Disorderly Conduct	15	0
DUI	92	5
Drunkenness	13	0
Family Offense-nonviolent	3	0
Liquor Law Violation	78	42
Peeping Tom	0	0
Runaways	0	5
Trespass	3	0
All Other Offenses	290	37
Total Group "B"	495	90

Teton County Sheriff - County Total

Population: 6,217
County: Teton

Offense Overview

- Offense total 201
- % change from 2001 **-7.8**
- # of cleared offenses 58
- Percent cleared 28.9

- Group "A" Crime Rate per 100,000 population 3233.1

- Summary based reporting crime rate per 100,000 population is calculated for other state crime comparisons only. 1528.1

Arrest Overview

- Arrest total 127
- % change from 2001 0.0
- Adult arrest total 113
- Juvenile arrest total 14

- Arrest Rate per 100,000 population 2042.8

Group "A" Offenses	Offenses		Arrests	
	# Reported	# Cleared	Adult	Juvenile
Murder	0	0	0	0
Negligent Manslaughter	0	0	0	0
Forcible Rape	0	0	0	0
Robbery	0	0	0	0
Aggravated Assault	7	7	7	0
Burglary	14	2	0	2
Larceny	72	6	5	3
Motor Vehicle Theft	1	1	1	0
Arson	1	0	0	0
Simple Assault	35	27	24	0
Intimidation	3	0	0	0
Bribery	0	0	0	0
Counterfeiting/Forgery	4	3	2	1
Vandalism	53	3	3	0
Drug/Narcotics	3	2	0	0
Drug Equipment	2	2	1	0
Embezzlement	0	0	0	0
Extortion/Blackmail	0	0	0	0
Fraud	1	1	0	0
Gambling	0	0	0	0
Kidnaping	0	0	0	0
Pornography	0	0	0	0
Prostitution	0	0	0	0
Forcible Sodomy	0	0	0	0
Sexual Assault w/Object	0	0	0	0
Forcible Fondling	4	3	2	1
Incest	0	0	0	0
Statutory Rape	1	1	1	0
Stolen Property	0	0	0	0
Weapon Law Violation	0	0	0	0
Total Group "A"	201	58	46	7

Total Offenses - 5 year trend



Total Arrests - 5 year trend

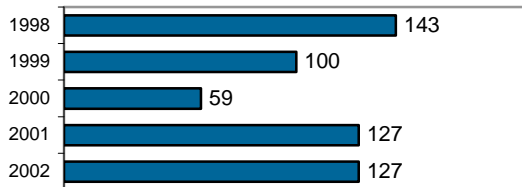

Group "B" Arrests	Arrests	
	Adult	Juvenile
Bad Checks	0	0
Curfew/Vagrancy	0	0
Disorderly Conduct	2	2
DUI	29	2
Drunkenness	0	0
Family Offense-nonviolent	0	0
Liquor Law Violation	6	0
Peeping Tom	0	0
Runaways	0	0
Trespass	3	0
All Other Offenses	27	3
Total Group "B"	67	7

Buhl Police Department

Population: 4,130
County: Twin Falls

Offense Overview

- Offense total 272
- % change from 2001 **-17.3**
- # of cleared offenses 88
- Percent cleared 32.4

- Group "A" Crime Rate per 100,000 population 6586.0

- Summary based reporting crime rate per 100,000 population is calculated for other state crime comparisons only. 3462.5

Arrest Overview

- Arrest total 168
- % change from 2001 **-8.2**
- Adult arrest total 101
- Juvenile arrest total 67

- Arrest Rate per 100,000 population 4067.8

Group "A" Offenses	Offenses		Arrests	
	# Reported	# Cleared	Adult	Juvenile
Murder	0	0	0	0
Negligent Manslaughter	0	0	0	0
Forcible Rape	1	1	3	0
Robbery	0	0	0	0
Aggravated Assault	10	10	3	6
Burglary	28	3	1	5
Larceny	100	14	2	8
Motor Vehicle Theft	3	1	1	1
Arson	1	0	0	0
Simple Assault	27	21	18	0
Intimidation	3	2	1	0
Bribery	0	0	0	0
Counterfeiting/Forgery	5	0	0	0
Vandalism	51	7	2	3
Drug/Narcotics	15	14	10	2
Drug Equipment	14	10	2	1
Embezzlement	0	0	0	0
Extortion/Blackmail	0	0	0	0
Fraud	7	1	0	0
Gambling	0	0	0	0
Kidnaping	0	0	0	0
Pornography	0	0	0	0
Prostitution	0	0	0	0
Forcible Sodomy	0	0	0	0
Sexual Assault w/Object	0	0	0	0
Forcible Fondling	0	0	2	0
Incest	0	0	0	0
Statutory Rape	0	0	0	0
Stolen Property	3	1	0	0
Weapon Law Violation	4	3	0	0
Total Group "A"	272	88	45	26

Total Offenses - 5 year trend

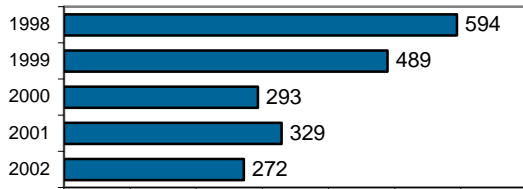

Total Arrests - 5 year trend

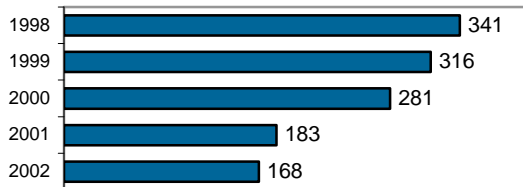

Group "B" Arrests	Arrests	
	Adult	Juvenile
Bad Checks	0	0
Curfew/Vagrancy	0	2
Disorderly Conduct	0	0
DUI	11	0
Drunkenness	0	0
Family Offense-nonviolent	1	0
Liquor Law Violation	4	11
Peeping Tom	0	0
Runaways	0	16
Trespass	2	0
All Other Offenses	38	12
Total Group "B"	56	41

Filer Police Department

Population: 1,679
County: Twin Falls

Offense Overview

- Offense total 82
- % change from 2001 115.8
- # of cleared offenses 54
- Percent cleared 65.9

- Group "A" Crime Rate per 100,000 population 4883.9

- Summary based reporting crime rate per 100,000 population is calculated for other state crime comparisons only. 1548.5

Arrest Overview

- Arrest total 95
- % change from 2001 39.7
- Adult arrest total 74
- Juvenile arrest total 21

- Arrest Rate per 100,000 population 5658.1

Group "A" Offenses	Offenses		Arrests	
	# Reported	# Cleared	Adult	Juvenile
Murder	0	0	0	0
Negligent Manslaughter	0	0	0	0
Forcible Rape	0	0	0	0
Robbery	0	0	0	0
Aggravated Assault	3	2	1	1
Burglary	6	1	1	0
Larceny	12	1	0	2
Motor Vehicle Theft	5	2	1	2
Arson	0	0	0	0
Simple Assault	10	9	7	2
Intimidation	0	0	0	0
Bribery	0	0	0	0
Counterfeiting/Forgery	2	0	0	0
Vandalism	7	3	3	0
Drug/Narcotics	13	13	13	0
Drug Equipment	17	17	7	2
Embezzlement	0	0	0	0
Extortion/Blackmail	0	0	0	0
Fraud	1	1	0	0
Gambling	0	0	0	0
Kidnaping	0	0	0	0
Pornography	0	0	0	0
Prostitution	0	0	0	0
Forcible Sodomy	0	0	0	0
Sexual Assault w/Object	0	0	0	0
Forcible Fondling	1	0	0	0
Incest	0	0	0	0
Statutory Rape	0	0	0	0
Stolen Property	0	0	0	0
Weapon Law Violation	5	5	3	0
Total Group "A"	82	54	36	9

Total Offenses - 5 year trend

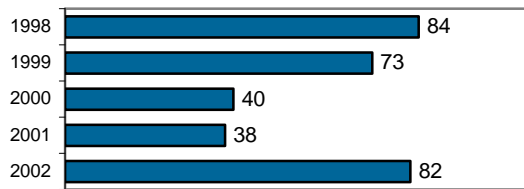

Total Arrests - 5 year trend

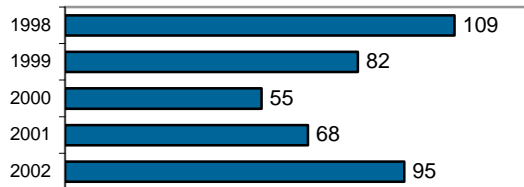

Group "B" Arrests	Arrests	
	Adult	Juvenile
Bad Checks	0	0
Curfew/Vagrancy	0	2
Disorderly Conduct	0	0
DUI	33	0
Drunkenness	0	0
Family Offense-nonviolent	0	0
Liquor Law Violation	0	2
Peeping Tom	0	0
Runaways	0	7
Trespass	0	0
All Other Offenses	5	1
Total Group "B"	38	12

Kimberly Police Department

Population: 2,710
County: Twin Falls

Offense Overview

- Offense total 192
- % change from 2001 23.9
- # of cleared offenses 92
- Percent cleared 47.9

- Group "A" Crime Rate per 100,000 population 7084.9

- Summary based reporting crime rate per 100,000 population is calculated for other state crime comparisons only. 3173.4

Arrest Overview

- Arrest total 165
- % change from 2001 3.8
- Adult arrest total 87
- Juvenile arrest total 78

- Arrest Rate per 100,000 population 6088.6

Group "A" Offenses	Offenses		Arrests	
	# Reported	# Cleared	Adult	Juvenile
Murder	0	0	0	0
Negligent Manslaughter	0	0	0	0
Forcible Rape	1	0	0	0
Robbery	0	0	0	0
Aggravated Assault	6	6	5	1
Burglary	22	4	2	0
Larceny	48	15	6	3
Motor Vehicle Theft	9	6	0	3
Arson	0	0	0	0
Simple Assault	32	24	15	3
Intimidation	0	0	0	0
Bribery	0	0	0	0
Counterfeiting/Forgery	6	2	1	0
Vandalism	38	11	0	9
Drug/Narcotics	3	3	1	1
Drug Equipment	9	8	4	0
Embezzlement	0	0	0	0
Extortion/Blackmail	0	0	0	0
Fraud	5	4	4	1
Gambling	0	0	0	0
Kidnaping	1	1	0	0
Pornography	0	0	0	0
Prostitution	0	0	0	0
Forcible Sodomy	0	0	0	0
Sexual Assault w/Object	0	0	0	0
Forcible Fondling	3	1	0	0
Incest	0	0	0	0
Statutory Rape	1	0	0	0
Stolen Property	3	2	1	1
Weapon Law Violation	5	5	2	5
Total Group "A"	192	92	41	27

Total Offenses - 5 year trend

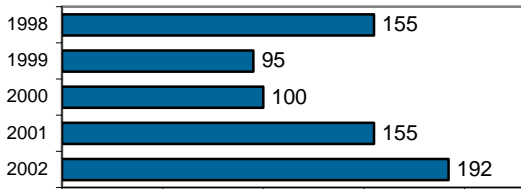

Total Arrests - 5 year trend

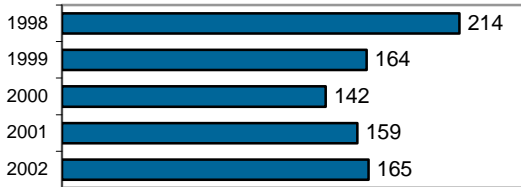

Group "B" Arrests	Arrests	
	Adult	Juvenile
Bad Checks	1	0
Curfew/Vagrancy	0	1
Disorderly Conduct	1	0
DUI	22	2
Drunkenness	0	0
Family Offense-nonviolent	0	0
Liquor Law Violation	2	10
Peeping Tom	0	0
Runaways	0	6
Trespass	0	0
All Other Offenses	20	32
Total Group "B"	46	51

Twin Falls Police Department

Population: 35,725
County: Twin Falls

Offense Overview

- Offense total 4,717
- % change from 2001 4.3
- # of cleared offenses 1,426
- Percent cleared 30.2

- Group "A" Crime Rate per 100,000 population 13203.6

- Summary based reporting crime rate per 100,000 population is calculated for other state crime comparisons only. 6491.3

Arrest Overview

- Arrest total 2,047
- % change from 2001 4.4
- Adult arrest total 1,497
- Juvenile arrest total 550

- Arrest Rate per 100,000 population 5729.9

Group "A" Offenses	Offenses		Arrests	
	# Reported	# Cleared	Adult	Juvenile
Murder	0	0	1	0
Negligent Manslaughter	0	0	0	0
Forcible Rape	21	6	3	0
Robbery	24	12	10	4
Aggravated Assault	145	83	52	13
Burglary	395	26	14	15
Larceny	1,610	373	229	183
Motor Vehicle Theft	112	11	7	2
Arson	12	1	0	2
Simple Assault	532	293	143	35
Intimidation	252	92	37	7
Bribery	1	0	0	0
Counterfeiting/Forgery	148	19	19	0
Vandalism	794	82	31	21
Drug/Narcotics	169	154	135	18
Drug Equipment	164	154	64	9
Embezzlement	16	4	1	0
Extortion/Blackmail	1	1	0	0
Fraud	121	17	16	1
Gambling	1	0	0	0
Kidnaping	10	5	4	0
Pornography	4	1	0	0
Prostitution	0	0	0	0
Forcible Sodomy	0	0	0	0
Sexual Assault w/Object	0	0	0	0
Forcible Fondling	63	12	5	4
Incest	0	0	0	0
Statutory Rape	7	2	0	0
Stolen Property	42	31	20	5
Weapon Law Violation	73	47	20	11
Total Group "A"	4,717	1,426	811	330

Total Offenses - 5 year trend



Total Arrests - 5 year trend



Group "B" Arrests	Arrests	
	Adult	Juvenile
Bad Checks	10	0
Curfew/Vagrancy	1	66
Disorderly Conduct	41	7
DUI	201	9
Drunkenness	5	0
Family Offense-nonviolent	15	0
Liquor Law Violation	81	37
Peeping Tom	0	0
Runaways	0	54
Trespass	31	6
All Other Offenses	301	41
Total Group "B"	686	220

Twin Falls County Sheriff

Population: 22,384
County: Twin Falls

Offense Overview

- Offense total 561
- % change from 2001 **-2.8**
- # of cleared offenses 233
- Percent cleared 41.5

- Group "A" Crime Rate per 100,000 population 2506.3

- Summary based reporting crime rate per 100,000 population is calculated for other state crime comparisons only. 1090.1

Arrest Overview

- Arrest total 435
- % change from 2001 **-14.7**
- Adult arrest total 334
- Juvenile arrest total 101

- Arrest Rate per 100,000 population 1943.4

Group "A" Offenses	Offenses		Arrests	
	# Reported	# Cleared	Adult	Juvenile
Murder	1	1	0	1
Negligent Manslaughter	0	0	0	0
Forcible Rape	6	1	1	0
Robbery	0	0	0	0
Aggravated Assault	14	8	4	2
Burglary	94	7	5	8
Larceny	95	8	5	1
Motor Vehicle Theft	34	2	1	0
Arson	0	0	0	0
Simple Assault	67	47	42	5
Intimidation	6	3	2	1
Bribery	0	0	0	0
Counterfeiting/Forgery	0	0	0	0
Vandalism	61	4	2	0
Drug/Narcotics	76	75	81	15
Drug Equipment	72	72	24	2
Embezzlement	1	0	0	0
Extortion/Blackmail	0	0	0	0
Fraud	14	0	0	0
Gambling	0	0	0	0
Kidnaping	0	0	0	0
Pornography	0	0	0	0
Prostitution	0	0	0	0
Forcible Sodomy	0	0	0	0
Sexual Assault w/Object	0	0	0	0
Forcible Fondling	18	3	6	1
Incest	0	0	0	0
Statutory Rape	0	0	0	0
Stolen Property	1	1	1	0
Weapon Law Violation	1	1	1	0
Total Group "A"	561	233	175	36

Total Offenses - 5 year trend

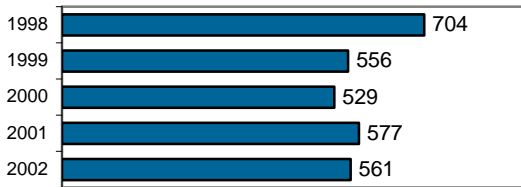

Total Arrests - 5 year trend

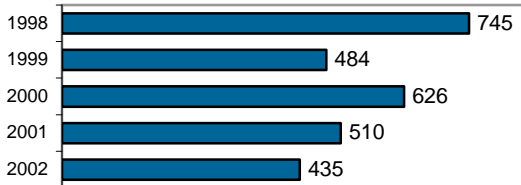

Group "B" Arrests	Arrests	
	Adult	Juvenile
Bad Checks	0	0
Curfew/Vagrancy	0	0
Disorderly Conduct	8	10
DUI	88	3
Drunkness	0	0
Family Offense-nonviolent	8	18
Liquor Law Violation	8	17
Peeping Tom	0	0
Runaways	0	8
Trespass	6	0
All Other Offenses	41	9
Total Group "B"	159	65

Twin Falls County Total

Population: 66,628
County: Twin Falls

Offense Overview

- Offense total 5,824
- % change from 2001 3.6
- # of cleared offenses 1,893
- Percent cleared 32.5

- Group "A" Crime Rate per 100,000 population 8741.1

- Summary based reporting crime rate per 100,000 population is calculated for other state crime comparisons only. 4229.5

Arrest Overview

- Arrest total 2,910
- % change from 2001 1.0
- Adult arrest total 2,093
- Juvenile arrest total 817

- Arrest Rate per 100,000 population 4367.5

Group "A" Offenses	Offenses		Arrests	
	# Reported	# Cleared	Adult	Juvenile
Murder	1	1	1	1
Negligent Manslaughter	0	0	0	0
Forcible Rape	29	8	7	0
Robbery	24	12	10	4
Aggravated Assault	178	109	65	23
Burglary	545	41	23	28
Larceny	1,865	411	242	197
Motor Vehicle Theft	163	22	10	8
Arson	13	1	0	2
Simple Assault	668	394	225	45
Intimidation	261	97	40	8
Bribery	1	0	0	0
Counterfeiting/Forgery	161	21	20	0
Vandalism	951	107	38	33
Drug/Narcotics	276	259	240	36
Drug Equipment	276	261	101	14
Embezzlement	17	4	1	0
Extortion/Blackmail	1	1	0	0
Fraud	148	23	20	2
Gambling	1	0	0	0
Kidnaping	11	6	4	0
Pornography	4	1	0	0
Prostitution	0	0	0	0
Forcible Sodomy	0	0	0	0
Sexual Assault w/Object	0	0	0	0
Forcible Fondling	85	16	13	5
Incest	0	0	0	0
Statutory Rape	8	2	0	0
Stolen Property	49	35	22	6
Weapon Law Violation	88	61	26	16
Total Group "A"	5,824	1,893	1,108	428

Total Offenses - 5 year trend



Total Arrests - 5 year trend



Group "B" Arrests	Arrests	
	Adult	Juvenile
Bad Checks	11	0
Curfew/Vagrancy	1	71
Disorderly Conduct	50	17
DUI	355	14
Drunkenness	5	0
Family Offense-nonviolent	24	18
Liquor Law Violation	95	77
Peeping Tom	0	0
Runaways	0	91
Trespass	39	6
All Other Offenses	405	95
Total Group "B"	985	389

Cascade Police Department

Population: 1,034
County: Valley

Offense Overview

- Offense total 56
- % change from 2001 -3.4
- # of cleared offenses 35
- Percent cleared 62.5

- Group "A" Crime Rate per 100,000 population 5415.9

- Summary based reporting crime rate per 100,000 population is calculated for other state crime comparisons only. 1934.2

Arrest Overview

- Arrest total 53
- % change from 2001 -7.0
- Adult arrest total 35
- Juvenile arrest total 18

- Arrest Rate per 100,000 population 5125.7

Group "A" Offenses	Offenses		Arrests	
	# Reported	# Cleared	Adult	Juvenile
Murder	0	0	0	0
Negligent Manslaughter	0	0	0	0
Forcible Rape	2	1	0	1
Robbery	0	0	0	0
Aggravated Assault	6	5	4	1
Burglary	7	3	1	2
Larceny	4	1	0	1
Motor Vehicle Theft	1	0	0	0
Arson	0	0	0	0
Simple Assault	6	3	1	2
Intimidation	2	0	0	0
Bribery	0	0	0	0
Counterfeiting/Forgery	1	1	0	0
Vandalism	3	1	0	0
Drug/Narcotics	7	6	2	3
Drug Equipment	10	8	2	1
Embezzlement	0	0	0	0
Extortion/Blackmail	0	0	0	0
Fraud	0	0	0	0
Gambling	0	0	0	0
Kidnaping	0	0	0	0
Pornography	0	0	0	0
Prostitution	0	0	0	0
Forcible Sodomy	0	0	0	0
Sexual Assault w/Object	0	0	0	0
Forcible Fondling	2	1	0	1
Incest	0	0	0	0
Statutory Rape	0	0	0	0
Stolen Property	4	4	1	0
Weapon Law Violation	1	1	1	0
Total Group "A"	56	35	12	12

Total Offenses - 5 year trend

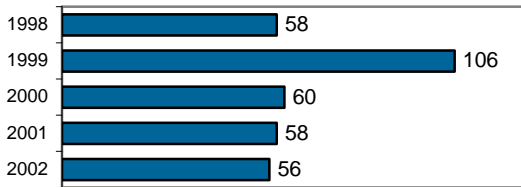

Total Arrests - 5 year trend

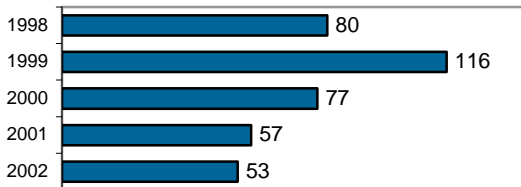

Group "B" Arrests	Arrests	
	Adult	Juvenile
Bad Checks	0	0
Curfew/Vagrancy	0	0
Disorderly Conduct	0	0
DUI	5	0
Drunkenness	0	0
Family Offense-nonviolent	0	0
Liquor Law Violation	6	1
Peeping Tom	0	0
Runaways	0	0
Trespass	1	0
All Other Offenses	11	5
Total Group "B"	23	6

McCall Police Department

Population: 2,160
County: Valley

Offense Overview

- Offense total 341
- % change from 2001 10.4
- # of cleared offenses 115
- Percent cleared 33.7

- Group "A" Crime Rate per 100,000 population 15787.0

- Summary based reporting crime rate per 100,000 population is calculated for other state crime comparisons only. 7222.2

Arrest Overview

- Arrest total 270
- % change from 2001 -12.9
- Adult arrest total 242
- Juvenile arrest total 28

- Arrest Rate per 100,000 population 12500.0

Group "A" Offenses	Offenses		Arrests	
	# Reported	# Cleared	Adult	Juvenile
Murder	0	0	0	0
Negligent Manslaughter	0	0	0	0
Forcible Rape	2	2	3	0
Robbery	0	0	0	0
Aggravated Assault	12	9	8	0
Burglary	48	9	10	2
Larceny	88	8	7	0
Motor Vehicle Theft	6	2	2	0
Arson	0	0	0	0
Simple Assault	30	19	16	3
Intimidation	1	0	0	0
Bribery	0	0	0	0
Counterfeiting/Forgery	4	1	2	0
Vandalism	60	6	2	3
Drug/Narcotics	36	24	25	0
Drug Equipment	31	25	13	3
Embezzlement	1	1	1	0
Extortion/Blackmail	0	0	0	0
Fraud	6	2	1	0
Gambling	0	0	0	0
Kidnaping	0	0	0	0
Pornography	0	0	0	0
Prostitution	0	0	0	0
Forcible Sodomy	0	0	0	0
Sexual Assault w/Object	0	0	0	0
Forcible Fondling	6	3	2	1
Incest	0	0	0	0
Statutory Rape	0	0	0	0
Stolen Property	5	2	1	1
Weapon Law Violation	5	2	1	0
Total Group "A"	341	115	94	13

Total Offenses - 5 year trend



Total Arrests - 5 year trend

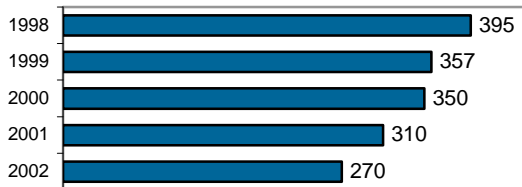

Group "B" Arrests	Arrests	
	Adult	Juvenile
Bad Checks	11	0
Curfew/Vagrancy	0	0
Disorderly Conduct	1	0
DUI	56	0
Drunkenness	0	0
Family Offense-nonviolent	2	0
Liquor Law Violation	24	8
Peeping Tom	0	0
Runaways	0	3
Trespass	4	0
All Other Offenses	50	4
Total Group "B"	148	15

Valley County Sheriff

Population: 4,735
County: Valley

Offense Overview

- Offense total 347
- % change from 2001 47.0
- # of cleared offenses 141
- Percent cleared 40.6

- Group "A" Crime Rate per 100,000 population 7328.4

- Summary based reporting crime rate per 100,000 population is calculated for other state crime comparisons only. 3991.6

Arrest Overview

- Arrest total 254
- % change from 2001 -4.5
- Adult arrest total 243
- Juvenile arrest total 11

- Arrest Rate per 100,000 population 5364.3

Group "A" Offenses	Offenses		Arrests	
	# Reported	# Cleared	Adult	Juvenile
Murder	1	1	0	0
Negligent Manslaughter	0	0	0	0
Forcible Rape	2	2	0	0
Robbery	2	2	2	2
Aggravated Assault	12	9	1	0
Burglary	111	31	21	1
Larceny	56	13	6	0
Motor Vehicle Theft	5	1	0	0
Arson	0	0	0	0
Simple Assault	38	27	13	0
Intimidation	4	1	1	0
Bribery	0	0	0	0
Counterfeiting/Forgery	2	0	0	0
Vandalism	42	6	2	0
Drug/Narcotics	24	15	11	1
Drug Equipment	20	17	4	1
Embezzlement	0	0	0	0
Extortion/Blackmail	0	0	0	0
Fraud	2	0	0	0
Gambling	0	0	0	0
Kidnaping	1	1	1	0
Pornography	0	0	0	0
Prostitution	0	0	0	0
Forcible Sodomy	0	0	0	0
Sexual Assault w/Object	0	0	0	0
Forcible Fondling	10	7	5	1
Incest	0	0	0	0
Statutory Rape	3	1	0	0
Stolen Property	8	5	1	0
Weapon Law Violation	4	2	0	0
Total Group "A"	347	141	68	6

Total Offenses - 5 year trend

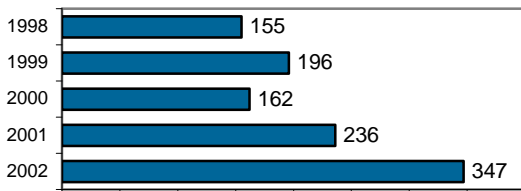

Total Arrests - 5 year trend

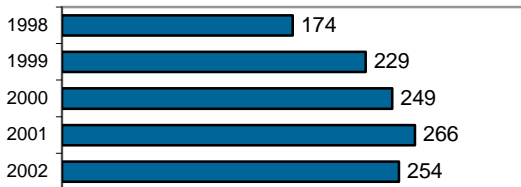

Group "B" Arrests	Arrests	
	Adult	Juvenile
Bad Checks	5	0
Curfew/Vagrancy	0	0
Disorderly Conduct	0	0
DUI	29	0
Drunkenness	0	0
Family Offense-nonviolent	0	0
Liquor Law Violation	17	1
Peeping Tom	0	0
Runaways	0	1
Trespass	1	0
All Other Offenses	123	3
Total Group "B"	175	5

Valley County Total

Population: 7,929
County: Valley

Offense Overview

- Offense total 744
- % change from 2001 23.4
- # of cleared offenses 291
- Percent cleared 39.1

- Group "A" Crime Rate per 100,000 population 9383.3

- Summary based reporting crime rate per 100,000 population is calculated for other state crime comparisons only. 4603.4

Arrest Overview

- Arrest total 577
- % change from 2001 -8.8
- Adult arrest total 520
- Juvenile arrest total 57

- Arrest Rate per 100,000 population 7277.1

Group "A" Offenses	Offenses		Arrests	
	# Reported	# Cleared	Adult	Juvenile
Murder	1	1	0	0
Negligent Manslaughter	0	0	0	0
Forcible Rape	6	5	3	1
Robbery	2	2	2	2
Aggravated Assault	30	23	13	1
Burglary	166	43	32	5
Larceny	148	22	13	1
Motor Vehicle Theft	12	3	2	0
Arson	0	0	0	0
Simple Assault	74	49	30	5
Intimidation	7	1	1	0
Bribery	0	0	0	0
Counterfeiting/Forgery	7	2	2	0
Vandalism	105	13	4	3
Drug/Narcotics	67	45	38	4
Drug Equipment	61	50	19	5
Embezzlement	1	1	1	0
Extortion/Blackmail	0	0	0	0
Fraud	8	2	1	0
Gambling	0	0	0	0
Kidnaping	1	1	1	0
Pornography	0	0	0	0
Prostitution	0	0	0	0
Forcible Sodomy	0	0	0	0
Sexual Assault w/Object	0	0	0	0
Forcible Fondling	18	11	7	3
Incest	0	0	0	0
Statutory Rape	3	1	0	0
Stolen Property	17	11	3	1
Weapon Law Violation	10	5	2	0
Total Group "A"	744	291	174	31

Total Offenses - 5 year trend



Total Arrests - 5 year trend



Group "B" Arrests	Arrests	
	Adult	Juvenile
Bad Checks	16	0
Curfew/Vagrancy	0	0
Disorderly Conduct	1	0
DUI	90	0
Drunkenness	0	0
Family Offense-nonviolent	2	0
Liquor Law Violation	47	10
Peeping Tom	0	0
Runaways	0	4
Trespass	6	0
All Other Offenses	184	12
Total Group "B"	346	26

Weiser Police Department

Population: 5,538
County: Washington

Offense Overview

- Offense total 311
- % change from 2001 **-4.3**
- # of cleared offenses 130
- Percent cleared 41.8

- Group "A" Crime Rate per 100,000 population 5615.7

- Summary based reporting crime rate per 100,000 population is calculated for other state crime comparisons only. 3105.8

Arrest Overview

- Arrest total 266
- % change from 2001 **-19.9**
- Adult arrest total 199
- Juvenile arrest total 67

- Arrest Rate per 100,000 population 4803.2

Group "A" Offenses	Offenses		Arrests	
	# Reported	# Cleared	Adult	Juvenile
Murder	0	0	0	0
Negligent Manslaughter	0	0	0	0
Forcible Rape	1	0	0	0
Robbery	0	0	0	0
Aggravated Assault	12	12	7	3
Burglary	38	15	17	6
Larceny	111	24	24	14
Motor Vehicle Theft	7	2	0	0
Arson	3	1	1	0
Simple Assault	54	50	31	14
Intimidation	4	2	0	0
Bribery	0	0	0	0
Counterfeiting/Forgery	3	2	1	0
Vandalism	50	6	5	6
Drug/Narcotics	9	5	2	1
Drug Equipment	10	8	2	2
Embezzlement	0	0	0	0
Extortion/Blackmail	0	0	0	0
Fraud	5	2	1	0
Gambling	0	0	0	0
Kidnaping	0	0	0	0
Pornography	0	0	0	0
Prostitution	0	0	0	0
Forcible Sodomy	0	0	0	0
Sexual Assault w/Object	0	0	0	0
Forcible Fondling	1	0	0	0
Incest	0	0	0	0
Statutory Rape	1	0	0	0
Stolen Property	1	0	0	0
Weapon Law Violation	1	1	0	1
Total Group "A"	311	130	91	47

Total Offenses - 5 year trend



Total Arrests - 5 year trend

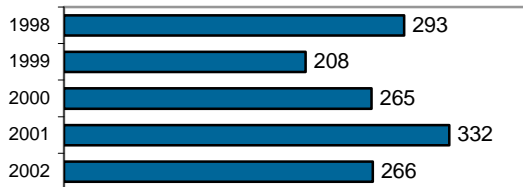

Group "B" Arrests	Arrests	
	Adult	Juvenile
Bad Checks	0	0
Curfew/Vagrancy	0	3
Disorderly Conduct	7	0
DUI	17	1
Drunkenness	2	0
Family Offense-nonviolent	0	0
Liquor Law Violation	4	6
Peeping Tom	0	0
Runaways	0	2
Trespass	2	1
All Other Offenses	76	7
Total Group "B"	108	20

Washington County Sheriff

Population: 4,802
County: Washington

Offense Overview

- Offense total 142
- % change from 2001 46.4
- # of cleared offenses 72
- Percent cleared 50.7

- Group "A" Crime Rate per 100,000 population 2957.1

- Summary based reporting crime rate per 100,000 population is calculated for other state crime comparisons only. 1312.0

Arrest Overview

- Arrest total 195
- % change from 2001 57.3
- Adult arrest total 161
- Juvenile arrest total 34

- Arrest Rate per 100,000 population 4060.8

Group "A" Offenses	Offenses		Arrests	
	# Reported	# Cleared	Adult	Juvenile
Murder	0	0	0	0
Negligent Manslaughter	0	0	0	0
Forcible Rape	0	0	0	0
Robbery	0	0	0	0
Aggravated Assault	7	7	6	0
Burglary	17	5	2	6
Larceny	36	9	4	2
Motor Vehicle Theft	3	1	0	1
Arson	0	0	0	0
Simple Assault	10	9	8	1
Intimidation	0	0	0	0
Bribery	0	0	0	0
Counterfeiting/Forgery	3	2	1	0
Vandalism	23	4	1	2
Drug/Narcotics	14	14	12	0
Drug Equipment	15	13	4	1
Embezzlement	0	0	0	0
Extortion/Blackmail	0	0	0	0
Fraud	1	0	0	0
Gambling	0	0	0	0
Kidnaping	0	0	0	0
Pornography	0	0	0	0
Prostitution	0	0	0	0
Forcible Sodomy	0	0	0	0
Sexual Assault w/Object	0	0	0	0
Forcible Fondling	7	7	3	1
Incest	0	0	0	0
Statutory Rape	0	0	0	0
Stolen Property	6	1	0	0
Weapon Law Violation	0	0	0	0
Total Group "A"	142	72	41	14

Total Offenses - 5 year trend

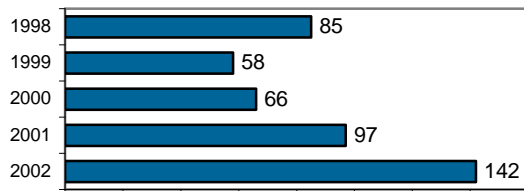

Total Arrests - 5 year trend

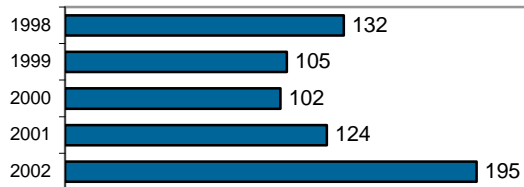

Group "B" Arrests	Arrests	
	Adult	Juvenile
Bad Checks	0	0
Curfew/Vagrancy	0	0
Disorderly Conduct	3	1
DUI	15	0
Drunkenness	0	0
Family Offense-nonviolent	0	0
Liquor Law Violation	0	0
Peeping Tom	0	0
Runaways	0	0
Trespass	1	0
All Other Offenses	101	19
Total Group "B"	120	20

Washington County Total

Population: 10,340
County: Washington

Offense Overview

- Offense total 453
- % change from 2001 7.3
- # of cleared offenses 202
- Percent cleared 44.6

- Group "A" Crime Rate per 100,000 population 4381.0

- Summary based reporting crime rate per 100,000 population is calculated for other state crime comparisons only. 2272.7

Arrest Overview

- Arrest total 461
- % change from 2001 1.1
- Adult arrest total 360
- Juvenile arrest total 101

- Arrest Rate per 100,000 population 4458.4

Group "A" Offenses	Offenses		Arrests	
	# Reported	# Cleared	Adult	Juvenile
Murder	0	0	0	0
Negligent Manslaughter	0	0	0	0
Forcible Rape	1	0	0	0
Robbery	0	0	0	0
Aggravated Assault	19	19	13	3
Burglary	55	20	19	12
Larceny	147	33	28	16
Motor Vehicle Theft	10	3	0	1
Arson	3	1	1	0
Simple Assault	64	59	39	15
Intimidation	4	2	0	0
Bribery	0	0	0	0
Counterfeiting/Forgery	6	4	2	0
Vandalism	73	10	6	8
Drug/Narcotics	23	19	14	1
Drug Equipment	25	21	6	3
Embezzlement	0	0	0	0
Extortion/Blackmail	0	0	0	0
Fraud	6	2	1	0
Gambling	0	0	0	0
Kidnaping	0	0	0	0
Pornography	0	0	0	0
Prostitution	0	0	0	0
Forcible Sodomy	0	0	0	0
Sexual Assault w/Object	0	0	0	0
Forcible Fondling	8	7	3	1
Incest	0	0	0	0
Statutory Rape	1	0	0	0
Stolen Property	7	1	0	0
Weapon Law Violation	1	1	0	1
Total Group "A"	453	202	132	61

Total Offenses - 5 year trend

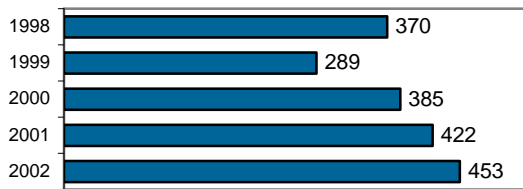

Total Arrests - 5 year trend

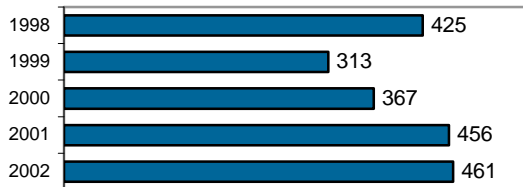

Group "B" Arrests	Arrests	
	Adult	Juvenile
Bad Checks	0	0
Curfew/Vagrancy	0	3
Disorderly Conduct	10	1
DUI	32	1
Drunkenness	2	0
Family Offense-nonviolent	0	0
Liquor Law Violation	4	6
Peeping Tom	0	0
Runaways	0	2
Trespass	3	1
All Other Offenses	177	26
Total Group "B"	228	40

Idaho State Police - Region 1

Offense Overview

• Offense total	378
• % change from 2001	3.6
• # of cleared offenses	353
• Percent cleared	93.4

Arrest Overview

• Arrest total	901
• % change from 2001	-10.3
• Adult arrest total	841
• Juvenile arrest total	60

County Jurisdictional Region:

- Benewah
- Bonner
- Boundary
- Kootenai
- Shoshone

Patrol, Investigations, and Alcohol Beverage Control units of the Idaho State Police, only report those incidents where they are designated as the primary investigating agency.

A major volume of reportable incidents involving the Idaho State Police is generated by assisting other law enforcement agencies. When an agency assists another agency, those incidents are reported by the originating jurisdiction where the crime occurred, unless the entire case is referred.

Group "A" Offenses	Offenses		Arrests	
	# Reported	# Cleared	Adult	Juvenile
Murder	0	0	0	0
Negligent Manslaughter	0	0	0	0
Forcible Rape	0	0	0	0
Robbery	0	0	0	0
Aggravated Assault	2	2	2	0
Burglary	2	1	1	0
Larceny	0	0	0	0
Motor Vehicle Theft	6	6	5	2
Arson	0	0	0	0
Simple Assault	2	2	2	0
Intimidation	0	0	0	0
Bribery	0	0	0	0
Counterfeiting/Forgery	0	0	0	0
Vandalism	0	0	0	0
Drug/Narcotics	153	153	130	11
Drug Equipment	208	185	72	4
Embezzlement	0	0	0	0
Extortion/Blackmail	0	0	0	0
Fraud	0	0	0	0
Gambling	0	0	0	0
Kidnaping	0	0	0	0
Pornography	0	0	0	0
Prostitution	0	0	0	0
Forcible Sodomy	0	0	0	0
Sexual Assault w/Object	0	0	0	0
Forcible Fondling	1	0	0	0
Incest	0	0	0	0
Statutory Rape	0	0	0	0
Stolen Property	2	2	2	0
Weapon Law Violation	2	2	2	0
Total Group "A"	378	353	216	17

Total Offenses - 5 year trend



Total Arrests - 5 year trend

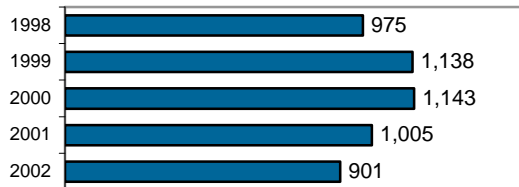

Group "B" Arrests	Arrests	
	Adult	Juvenile
Bad Checks	0	0
Curfew/Vagrancy	0	0
Disorderly Conduct	0	0
DUI	522	13
Drunkenness	0	0
Family Offense-nonviolent	1	0
Liquor Law Violation	61	21
Peeping Tom	0	0
Runaways	0	0
Trespass	0	0
All Other Offenses	41	9
Total Group "B"	625	43

Idaho State Police - Region 2

Offense Overview

• Offense total	41
• % change from 2001	5.1
• # of cleared offenses	41
• Percent cleared	100.0

Arrest Overview

• Arrest total	152
• % change from 2001	-13.6
• Adult arrest total	148
• Juvenile arrest total	4

County Jurisdictional Region:

Clearwater
Idaho
Latah
Lewis
Nez Perce

Patrol, Investigations, and Alcohol Beverage Control units of the Idaho State Police, only report those incidents where they are designated as the primary investigating agency.

A major volume of reportable incidents involving the Idaho State Police is generated by assisting other law enforcement agencies. When an agency assists another agency, those incidents are reported by the originating jurisdiction where the crime occurred, unless the entire case is referred.

Group "A" Offenses	Offenses		Arrests	
	# Reported	# Cleared	Adult	Juvenile
Murder	0	0	0	0
Negligent Manslaughter	0	0	0	0
Forcible Rape	0	0	0	0
Robbery	0	0	0	0
Aggravated Assault	0	0	0	0
Burglary	0	0	0	0
Larceny	0	0	0	0
Motor Vehicle Theft	0	0	0	0
Arson	0	0	0	0
Simple Assault	1	1	1	0
Intimidation	0	0	0	0
Bribery	0	0	0	0
Counterfeiting/Forgery	0	0	0	0
Vandalism	0	0	0	0
Drug/Narcotics	20	20	23	0
Drug Equipment	19	19	6	0
Embezzlement	0	0	0	0
Extortion/Blackmail	0	0	0	0
Fraud	0	0	0	0
Gambling	0	0	0	0
Kidnaping	0	0	0	0
Pornography	0	0	0	0
Prostitution	0	0	0	0
Forcible Sodomy	0	0	0	0
Sexual Assault w/Object	0	0	0	0
Forcible Fondling	0	0	0	0
Incest	0	0	0	0
Statutory Rape	0	0	0	0
Stolen Property	0	0	0	0
Weapon Law Violation	1	1	1	0
Total Group "A"	41	41	31	0

Total Offenses - 5 year trend

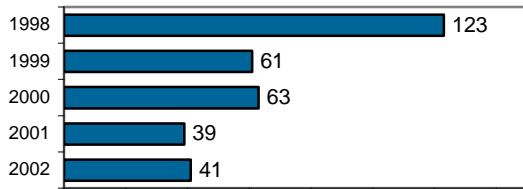

Total Arrests - 5 year trend

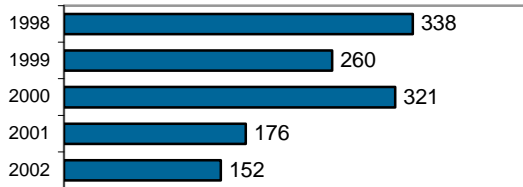

Group "B" Arrests	Arrests	
	Adult	Juvenile
Bad Checks	0	0
Curfew/Vagrancy	0	0
Disorderly Conduct	0	0
DUI	88	3
Drunkenness	0	0
Family Offense-nonviolent	0	0
Liquor Law Violation	6	1
Peeping Tom	0	0
Runaways	0	0
Trespass	0	0
All Other Offenses	23	0
Total Group "B"	117	4

Idaho State Police - Region 3

Offense Overview

• Offense total	371
• % change from 2001	-0.8
• # of cleared offenses	369
• Percent cleared	99.5

Arrest Overview

• Arrest total	1,072
• % change from 2001	6.6
• Adult arrest total	1,009
• Juvenile arrest total	63

County Jurisdiction Region:

Ada	Gem
Adams	Owyhee
Boise	Payette
Canyon	Valley
Elmore	Washington

Patrol, Investigations, and Alcohol Beverage Control units of the Idaho State Police, only report those incidents where they are designated as the primary investigating agency.

A major volume of reportable incidents involving the Idaho State Police is generated by assisting other law enforcement agencies. When an agency assists another agency, those incidents are reported by the originating jurisdiction where the crime occurred, unless the entire case is referred.

Group "A" Offenses	Offenses		Arrests	
	# Reported	# Cleared	Adult	Juvenile
Murder	2	2	2	0
Negligent Manslaughter	0	0	0	0
Forcible Rape	0	0	0	0
Robbery	1	1	8	0
Aggravated Assault	3	3	4	0
Burglary	1	1	1	0
Larceny	0	0	0	0
Motor Vehicle Theft	0	0	0	0
Arson	0	0	0	0
Simple Assault	0	0	0	0
Intimidation	0	0	0	0
Bribery	0	0	0	0
Counterfeiting/Forgery	1	1	1	0
Vandalism	2	1	1	0
Drug/Narcotics	168	168	186	13
Drug Equipment	181	181	58	10
Embezzlement	0	0	0	0
Extortion/Blackmail	0	0	0	0
Fraud	2	2	3	0
Gambling	0	0	0	0
Kidnaping	1	1	0	0
Pornography	1	1	0	0
Prostitution	0	0	0	0
Forcible Sodomy	4	4	2	0
Sexual Assault w/Object	1	1	1	0
Forcible Fondling	0	0	0	0
Incest	0	0	0	0
Statutory Rape	0	0	0	0
Stolen Property	1	0	0	0
Weapon Law Violation	2	2	2	0
Total Group "A"	371	369	269	23

Total Offenses - 5 year trend

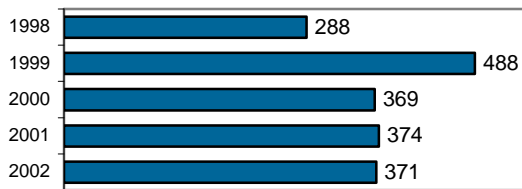

Total Arrests - 5 year trend



Group "B" Arrests	Arrests	
	Adult	Juvenile
Bad Checks	0	0
Curfew/Vagrancy	0	0
Disorderly Conduct	4	0
DUI	296	13
Drunkenness	0	0
Family Offense-nonviolent	0	0
Liquor Law Violation	100	13
Peeping Tom	0	0
Runaways	0	2
Trespass	0	0
All Other Offenses	340	12
Total Group "B"	740	40

Idaho State Police - Region 4

Offense Overview

- Offense total 79
- % change from 2001 **-26.2**
- # of cleared offenses 79
- Percent cleared 100.0

Arrest Overview

- Arrest total 331
- % change from 2001 6.8
- Adult arrest total 326
- Juvenile arrest total 5

County Jurisdictional Region:

Blaine Lincoln
 Camas Minidoka
 Cassia Twin Falls
 Gooding
 Jerome

Patrol, Investigations, and Alcohol Beverage Control units of the Idaho State Police, only report those incidents where they are designated as the primary investigating agency.

A major volume of reportable incidents involving the Idaho State Police is generated by assisting other law enforcement agencies. When an agency assists another agency, those incidents are reported by the originating jurisdiction where the crime occurred, unless the entire case is referred.

Group "A" Offenses	Offenses		Arrests	
	# Reported	# Cleared	Adult	Juvenile
Murder	0	0	0	0
Negligent Manslaughter	0	0	0	0
Forcible Rape	0	0	0	0
Robbery	0	0	0	0
Aggravated Assault	0	0	0	0
Burglary	0	0	0	0
Larceny	1	1	1	0
Motor Vehicle Theft	0	0	0	0
Arson	0	0	0	0
Simple Assault	0	0	0	0
Intimidation	1	1	2	0
Bribery	0	0	0	0
Counterfeiting/Forgery	0	0	0	0
Vandalism	0	0	0	0
Drug/Narcotics	60	60	71	0
Drug Equipment	13	13	13	1
Embezzlement	0	0	0	0
Extortion/Blackmail	0	0	0	0
Fraud	0	0	0	0
Gambling	0	0	0	0
Kidnaping	0	0	0	0
Pornography	0	0	0	0
Prostitution	0	0	0	0
Forcible Sodomy	0	0	0	0
Sexual Assault w/Object	0	0	0	0
Forcible Fondling	0	0	0	0
Incest	0	0	0	0
Statutory Rape	0	0	0	0
Stolen Property	3	3	2	0
Weapon Law Violation	1	1	1	0
Total Group "A"	79	79	90	1

Total Offenses - 5 year trend

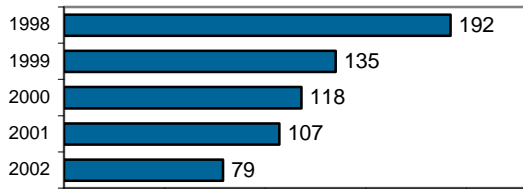

Total Arrests - 5 year trend

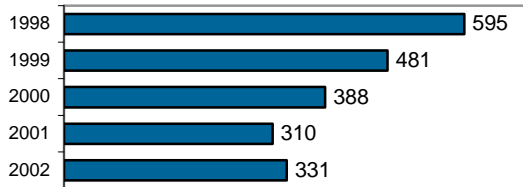

Group "B" Arrests	Arrests	
	Adult	Juvenile
Bad Checks	0	0
Curfew/Vagrancy	0	0
Disorderly Conduct	0	0
DUI	148	2
Drunkenness	0	0
Family Offense-nonviolent	0	0
Liquor Law Violation	8	1
Peeping Tom	0	0
Runaways	0	0
Trespass	0	0
All Other Offenses	80	1
Total Group "B"	236	4

Idaho State Police - Region 5

Offense Overview

• Offense total	109
• % change from 2001	65.2
• # of cleared offenses	97
• Percent cleared	89.0

Arrest Overview

• Arrest total	405
• % change from 2001	51.1
• Adult arrest total	392
• Juvenile arrest total	13

County Jurisdictional Region:

Bannock	Oneida
Bear Lake	Power
Bingham	
Caribou	
Franklin	

Patrol, Investigations, and Alcohol Beverage Control units of the Idaho State Police, only report those incidents where they are designated as the primary investigating agency.

A major volume of reportable incidents involving the Idaho State Police is generated by assisting other law enforcement agencies. When an agency assists another agency, those incidents are reported by the originating jurisdiction where the crime occurred, unless the entire case is referred.

Group "A" Offenses	Offenses		Arrests	
	# Reported	# Cleared	Adult	Juvenile
Murder	0	0	0	0
Negligent Manslaughter	0	0	0	0
Forcible Rape	0	0	0	0
Robbery	0	0	0	0
Aggravated Assault	0	0	0	0
Burglary	0	0	0	0
Larceny	0	0	0	0
Motor Vehicle Theft	3	3	3	0
Arson	0	0	0	0
Simple Assault	0	0	0	0
Intimidation	0	0	0	0
Bribery	0	0	0	0
Counterfeiting/Forgery	0	0	0	0
Vandalism	0	0	0	0
Drug/Narcotics	72	68	90	1
Drug Equipment	32	24	6	0
Embezzlement	0	0	0	0
Extortion/Blackmail	0	0	0	0
Fraud	1	1	3	0
Gambling	0	0	0	0
Kidnaping	0	0	0	0
Pornography	0	0	0	0
Prostitution	0	0	0	0
Forcible Sodomy	0	0	0	0
Sexual Assault w/Object	0	0	0	0
Forcible Fondling	0	0	0	0
Incest	0	0	0	0
Statutory Rape	0	0	0	0
Stolen Property	0	0	0	0
Weapon Law Violation	1	1	0	0
Total Group "A"	109	97	102	1

Total Offenses - 5 year trend

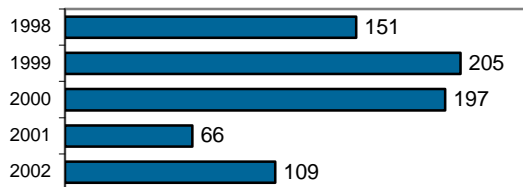

Total Arrests - 5 year trend

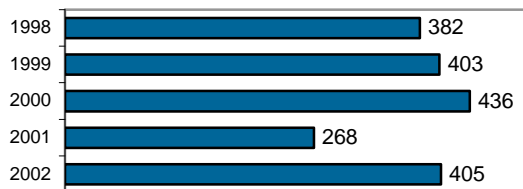

Group "B" Arrests	Arrests	
	Adult	Juvenile
Bad Checks	0	0
Curfew/Vagrancy	0	0
Disorderly Conduct	0	0
DUI	209	5
Drunkenness	0	0
Family Offense-nonviolent	0	0
Liquor Law Violation	13	4
Peeping Tom	0	0
Runaways	0	0
Trespass	0	0
All Other Offenses	68	3
Total Group "B"	290	12

Idaho State Police - Region 6

Offense Overview

• Offense total	232
• % change from 2001	22.8
• # of cleared offenses	232
• Percent cleared	100.0

Arrest Overview

• Arrest total	643
• % change from 2001	27.6
• Adult arrest total	607
• Juvenile arrest total	36

County Jurisdictional Region:

Bonneville	Jefferson
Butte	Lemhi
Clark	Madison
Custer	Teton
Fremont	

Patrol, Investigations, and Alcohol Beverage Control units of the Idaho State Police, only report those incidents where they are designated as the primary investigating agency.

A major volume of reportable incidents involving the Idaho State Police is generated by assisting other law enforcement agencies. When an agency assists another agency, those incidents are reported by the originating jurisdiction where the crime occurred, unless the entire case is referred.

Group "A" Offenses	Offenses		Arrests	
	# Reported	# Cleared	Adult	Juvenile
Murder	0	0	0	0
Negligent Manslaughter	0	0	0	0
Forcible Rape	0	0	0	0
Robbery	0	0	0	0
Aggravated Assault	3	3	2	0
Burglary	1	1	2	0
Larceny	2	2	2	1
Motor Vehicle Theft	0	0	0	0
Arson	0	0	0	0
Simple Assault	4	4	2	0
Intimidation	0	0	0	0
Bribery	0	0	0	0
Counterfeiting/Forgery	3	3	4	0
Vandalism	0	0	0	0
Drug/Narcotics	108	108	89	10
Drug Equipment	99	99	24	3
Embezzlement	0	0	0	0
Extortion/Blackmail	0	0	0	0
Fraud	1	1	0	0
Gambling	0	0	0	0
Kidnaping	0	0	0	0
Pornography	0	0	0	0
Prostitution	0	0	0	0
Forcible Sodomy	0	0	0	0
Sexual Assault w/Object	0	0	0	0
Forcible Fondling	0	0	0	0
Incest	0	0	0	0
Statutory Rape	0	0	0	0
Stolen Property	3	3	4	0
Weapon Law Violation	8	8	1	0
Total Group "A"	232	232	130	14

Total Offenses - 5 year trend

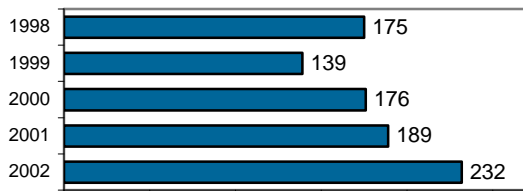

Total Arrests - 5 year trend

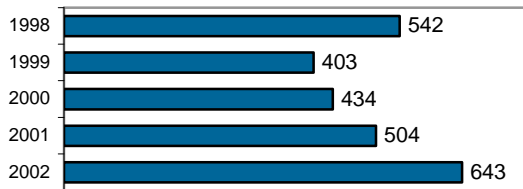

Group "B" Arrests	Arrests	
	Adult	Juvenile
Bad Checks	0	0
Curfew/Vagrancy	0	0
Disorderly Conduct	0	0
DUI	416	8
Drunkness	0	0
Family Offense-nonviolent	0	0
Liquor Law Violation	46	10
Peeping Tom	0	0
Runaways	0	0
Trespass	0	0
All Other Offenses	15	4
Total Group "B"	477	22

Idaho State Police Total

Offense Overview

• Offense total	1,210
• % change from 2001	6.1
• # of cleared offenses	1,171
• Percent cleared	96.8

Arrest Overview

• Arrest total	3,504
• % change from 2001	7.2
• Adult arrest total	3,323
• Juvenile arrest total	181

Patrol, Investigations, and Alcohol Beverage Control units of the Idaho State Police, only report those incidents where they are designated as the primary investigating agency.

A major volume of reportable incidents involving the Idaho State Police is generated by assisting other law enforcement agencies. When an agency assists another agency, those incidents are reported by the originating jurisdiction where the crime occurred, unless the entire case is referred.

Group "A" Offenses	Offenses		Arrests	
	# Reported	# Cleared	Adult	Juvenile
Murder	2	2	2	0
Negligent Manslaughter	0	0	0	0
Forcible Rape	0	0	0	0
Robbery	1	1	8	0
Aggravated Assault	8	8	8	0
Burglary	4	3	4	0
Larceny	3	3	3	1
Motor Vehicle Theft	9	9	8	2
Arson	0	0	0	0
Simple Assault	7	7	5	0
Intimidation	1	1	2	0
Bribery	0	0	0	0
Counterfeiting/Forgery	4	4	5	0
Vandalism	2	1	1	0
Drug/Narcotics	581	577	589	35
Drug Equipment	552	521	179	18
Embezzlement	0	0	0	0
Extortion/Blackmail	0	0	0	0
Fraud	4	4	6	0
Gambling	0	0	0	0
Kidnaping	1	1	0	0
Pornography	1	1	0	0
Prostitution	0	0	0	0
Forcible Sodomy	4	4	2	0
Sexual Assault w/Object	1	1	1	0
Forcible Fondling	1	0	0	0
Incest	0	0	0	0
Statutory Rape	0	0	0	0
Stolen Property	9	8	8	0
Weapon Law Violation	15	15	7	0
Total Group "A"	1,210	1,171	838	56

Total Offenses - 5 year trend



Total Arrests - 5 year trend



Group "B" Arrests	Arrests	
	Adult	Juvenile
Bad Checks	0	0
Curfew/Vagrancy	0	0
Disorderly Conduct	4	0
DUI	1,679	44
Drunkenness	0	0
Family Offense-nonviolent	1	0
Liquor Law Violation	234	50
Peeping Tom	0	0
Runaways	0	2
Trespass	0	0
All Other Offenses	567	29
Total Group "B"	2,485	125

Idaho Arrest Rate Ranking in 2002 per 100,000 population*

Total County	
County	Rate
Bannock	7476
Valley	7277
Ada	6275
Shoshone	6208
Canyon	6064
Blaine	6055
Power	6041
Nez Perce	5809
Kootenai	5790
Adams	5745
Payette	5654
Bonneville	5578
Boise	5511
Bonner	5456
Jerome	5292
Oneida	5262
Gem	5161
Benewah	4986
Caribou	4980
Cassia	4969
Lewis	4636
Boundary	4574
Washington	4458
Bingham	4402
Twin Falls	4368
Minidoka	3960
Clark	3777
Owyhee	3481
Idaho	3210
Latah	2952
Elmore	2776
Madison	2772
Gooding	2686
Franklin	2623
Custer	2578
Fremont	2457
Clearwater	2193
Jefferson	2181
Teton	2043
Camas	1753
Butte	1498
Bear Lake	918
Lincoln	525
Lemhi	NR

Police Department			
Agency	Rate	Agency	Rate
Garden City	15992	Boise	5315
Bonnors Ferry	13004	Ponderay	5295
McCall	12500	Kellogg	5278
Idaho City	10760	Sun Valley	5139
Kamiah Marshal	10732	Cascade	5126
Grangeville	10523	Weiser	4803
Nampa	10318	Spirit Lake	4769
Coeur d'Alene	9499	St. Anthony	4706
Payette	9465	Homedale	4657
Emmett	9455	Meridian	4603
Sandpoint	8257	Parma	4578
Blackfoot	8233	Aberdeen	4510
American Falls	7979	Heyburn	4226
Rupert	7759	Rigby	4151
St. Maries	7676	Buhl	4068
Chubbuck	7609	Gooding	3820
Jerome	7465	Smelterville	3709
Pocatello	7422	Wendell	3384
Soda Springs	6933	Moscow	3322
Idaho Falls	6744	Rexburg	3265
Post Falls	6142	Orofino	3179
Lewiston	6094	Wilder	2970
Kimberly	6089	Preston	2597
Fruitland	6087	Montpelier	1767
Caldwell	6060	Osburn	1436
Shelley	5896	Cottonwood	1432
Ketchum	5847	Pinehurst	1278
Mountain Home	5775	Hagerman	1177
Twin Falls	5730	Challis	1168
Filer	5658	Rathdrum	661
Hailey	5618	Bellevue Marshal	n/a

Sheriff Office	
Agency	Rate
Shoshone	8789
Ada	8193
Bannock	7580
Blaine	6770
Adams	5745
Valley	5364
Oneida	5262
Boise	5125
Cassia	4969
Bonner	4807
Nez Perce	4167
Washington	4061
Benewah	3892
Clark	3777
Bonneville	3718
Power	3716
Jerome	3691
Kootenai	3661
Caribou	3296
Owyhee	3115
Custer	2951
Gem	2728
Payette	2720
Franklin	2642
Bingham	2617
Latah	2376
Gooding	2109
Minidoka	2049
Teton	2043
Twin Falls	1943
Madison	1937
Lewis	1902
Canyon	1827
Jefferson	1816
Camas	1753
Boundary	1692
Clearwater	1630
Fremont	1571
Butte	1498
Idaho	1276
Elmore	917
Lincoln	525
Bear Lake	266

Arrest Rate Comparison Top Five in 2001

<u>Total County</u>	<u>Police</u>	<u>Sheriff</u>
Adams	Garden City	Adams
Valley	McCall	Ada
Bannock	Bonnors Ferry	Shoshone
Ada	Ponderay	Bannock
Shoshone	Coeur d'Alene	Boise

*Arrest rate is calculated by the total number of Group "A" and Group "B" arrests reported under NIBRS.

Arrest Rates

3 year trend



County Totals

Rate per 100,000 population

Ada

Year	Rate	% Change
2000	6471	1.8%
2001	6680	3.2%
2002	6275	-6.1%

Bonner

Year	Rate	% Change
2000	5712	-2.3%
2001	5180	-9.3%
2002	5456	5.3%

Clark

Year	Rate	% Change
2000	1957	-42.0%
2001	1918	-2.0%
2002	3777	96.9%

Adams

Year	Rate	% Change
2000	5524	-26.9%
2001	8707	57.6%
2002	5745	-34.0%

Bonneville

Year	Rate	% Change
2000	7297	13.2%
2001	6025	-17.4%
2002	5578	-7.4%

Clearwater

Year	Rate	% Change
2000	2833	-19.8%
2001	2973	4.9%
2002	2193	-26.2%

Bannock

Year	Rate	% Change
2000	8000	9.3%
2001	8064	0.8%
2002	7476	-7.3%

Boundary

Year	Rate	% Change
2000	3779	-2.5%
2001	4158	10.0%
2002	4574	10.0%

Custer

Year	Rate	% Change
2000	1750	35.4%
2001	2008	14.7%
2002	2578	28.4%

Bear Lake

Year	Rate	% Change
2000	1279	-29.0%
2001	1604	25.4%
2002	918	-42.8%

Butte

Year	Rate	% Change
2000	3553	39.0%
2001	3041	-14.4%
2002	1498	-50.7%

Elmore

Year	Rate	% Change
2000	2609	-1.7%
2001	2915	11.7%
2002	2776	-4.8%

Benewah

Year	Rate	% Change
2000	4983	10.8%
2001	4454	-10.6%
2002	4986	11.9%

Camas

Year	Rate	% Change
2000	1615	178.4%
2001	1186	-26.6%
2002	1753	47.8%

Franklin

Year	Rate	% Change
2000	3504	13.9%
2001	2940	-16.1%
2002	2623	-10.8%

Bingham

Year	Rate	% Change
2000	4632	36.5%
2001	4666	0.7%
2002	4402	-5.7%

Canyon

Year	Rate	% Change
2000	5188	-14.2%
2001	5577	7.5%
2002	6064	8.7%

Fremont

Year	Rate	% Change
2000	2132	5.9%
2001	3042	42.7%
2002	2457	-19.2%

Blaine

Year	Rate	% Change
2000	6324	-0.6%
2001	5725	-9.5%
2002	6055	5.8%

Caribou

Year	Rate	% Change
2000	6900	1.4%
2001	5713	-17.2%
2002	4980	-12.8%

Gem

Year	Rate	% Change
2000	5019	-12.1%
2001	5097	1.6%
2002	5161	1.3%

Boise

Year	Rate	% Change
2000	4138	-2.5%
2001	5889	42.3%
2002	5511	-6.4%

Cassia

Year	Rate	% Change
2000	5052	0.5%
2001	5575	10.4%
2002	4969	-10.9%

Gooding

Year	Rate	% Change
2000	2268	-24.5%
2001	2900	27.9%
2002	2686	-7.4%

Arrest Rates

3 year trend



County Totals

Rate per 100,000 population

Idaho

Year	Rate	% Change
2000	3868	-3.8%
2001	2678	-30.8%
2002	3210	19.9%

Madison

Year	Rate	% Change
2000	2348	-22.6%
2001	2589	10.3%
2002	2772	7.1%

Power

Year	Rate	% Change
2000	6474	32.7%
2001	6016	-7.1%
2002	6041	0.4%

Jefferson

Year	Rate	% Change
2000	2073	-24.9%
2001	2562	23.6%
2002	2181	-14.9%

Minidoka

Year	Rate	% Change
2000	4362	21.5%
2001	4312	-1.1%
2002	3960	-8.2%

Shoshone

Year	Rate	% Change
2000	9789	-1.1%
2001	6615	-32.4%
2002	6208	-6.2%

Jerome

Year	Rate	% Change
2000	4492	-0.5%
2001	4935	9.9%
2002	5292	7.2%

Nez Perce

Year	Rate	% Change
2000	5706	-8.3%
2001	5792	1.5%
2002	5809	0.3%

Teton

Year	Rate	% Change
2000	984	-45.0%
2001	2074	110.8%
2002	2043	-1.5%

Kootenai

Year	Rate	% Change
2000	6906	-2.0%
2001	6581	-4.7%
2002	5790	-12.0%

Oneida

Year	Rate	% Change
2000	5552	9.6%
2001	4465	-19.6%
2002	5262	17.8%

Twin Falls

Year	Rate	% Change
2000	4868	2.2%
2001	4390	-9.8%
2002	4368	-0.5%

Latah

Year	Rate	% Change
2000	3117	2.7%
2001	2902	-6.9%
2002	2952	1.7%

Owhyee

Year	Rate	% Change
2000	3890	-11.3%
2001	3156	-18.9%
2002	3481	10.3%

Valley

Year	Rate	% Change
2000	8835	2.6%
2001	8104	-8.3%
2002	7277	-10.2%

Lewis

Year	Rate	% Change
2000	5071	38.0%
2001	3608	-28.9%
2002	4636	28.5%

Payette

Year	Rate	% Change
2000	6016	6.9%
2001	5665	-5.8%
2002	5654	-0.2%

Washington

Year	Rate	% Change
2000	3679	21.8%
2001	4477	21.7%
2002	4458	-0.4%

Lincoln

Year	Rate	% Change
2000	491	26.5%
2001	1036	111.0%
2002	525	-49.3%

**County Total
Average Arrest Rate
3 Year Trend**

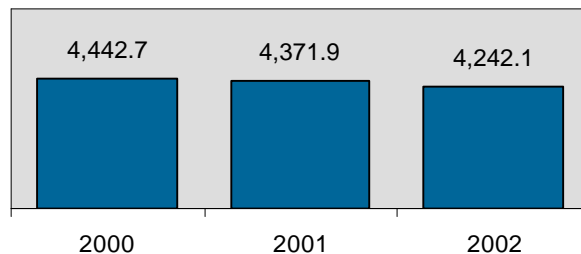

Arrest Rates

3 year trend



Police Departments

Rate per 100,000 population

Aberdeen PD

Year	Rate	% Change
2000	2228	-5.4%
2001	2183	-2.0%
2002	4510	106.6%

Cascade PD

Year	Rate	% Change
2000	7723	-29.2%
2001	5599	-27.5%
2002	5126	-8.4%

Garden City PD

Year	Rate	% Change
2000	13592	36.7%
2001	14595	7.4%
2002	15992	9.6%

American Falls PD

Year	Rate	% Change
2000	6470	3.2%
2001	7839	21.2%
2002	7979	1.8%

Challis PD

Year	Rate	% Change
2000	n/a	n/a
2001	n/a	n/a
2002	1168	n/a

Gooding PD

Year	Rate	% Change
2000	3635	-2.2%
2001	5326	46.5%
2002	3820	-28.3%

Bellevue Marshal

Year	Rate	% Change
2000	8422	9.3%
2001	5274	-37.4%
2002	n/a	n/a

Chubbuck PD

Year	Rate	% Change
2000	8680	-1.9%
2001	8553	-1.5%
2002	7609	-11.0%

Grangeville PD

Year	Rate	% Change
2000	6908	40.5%
2001	6798	-1.6%
2002	10523	54.8%

Blackfoot PD

Year	Rate	% Change
2000	8964	18.1%
2001	8386	-6.4%
2002	8233	-1.8%

Coeur d'Alene PD

Year	Rate	% Change
2000	11004	-7.8%
2001	10055	-8.6%
2002	9499	-5.5%

Hagerman PD

Year	Rate	% Change
2000	762	-69.9%
2001	1940	154.6%
2002	1177	-39.3%

Boise PD

Year	Rate	% Change
2000	6055	-14.9%
2001	6190	2.2%
2002	5315	-14.1%

Cottonwood PD

Year	Rate	% Change
2000	n/a	n/a
2001	726	n/a
2002	1432	97.2%

Hailey PD

Year	Rate	% Change
2000	4419	-7.7%
2001	5119	15.8%
2002	5618	9.7%

Bonnerr Ferry PD

Year	Rate	% Change
2000	9264	24.9%
2001	11488	24.0%
2002	13004	13.2%

Emmett PD

Year	Rate	% Change
2000	10036	7.2%
2001	8831	-12.0%
2002	9455	7.1%

Heyburn PD

Year	Rate	% Change
2000	5795	7.8%
2001	4189	-27.7%
2002	4226	0.9%

Buhl PD

Year	Rate	% Change
2000	7051	-13.4%
2001	4499	-36.2%
2002	4068	-9.6%

Filer PD

Year	Rate	% Change
2000	3395	-28.3%
2001	4111	21.1%
2002	5658	37.6%

Homedale PD

Year	Rate	% Change
2000	6804	-0.3%
2001	4107	-39.6%
2002	4657	13.4%

Caldwell PD

Year	Rate	% Change
2000	7598	-25.2%
2001	6730	-11.4%
2002	6060	-10.0%

Fruitland PD

Year	Rate	% Change
2000	6018	7.8%
2001	7207	19.8%
2002	6087	-15.5%

Idaho City PD

Year	Rate	% Change
2000	8079	69.7%
2001	n/a	n/a
2002	10760	n/a

Arrest Rates

3 year trend



Police Departments

Rate per 100,000 population

Idaho Falls PD

Year	Rate	% Change
2000	9306	5.7%
2001	7467	-19.8%
2002	6744	-9.7%

Meridian PD

Year	Rate	% Change
2000	4041	-24.0%
2001	3262	-19.3%
2002	4603	41.1%

Payette DPS

Year	Rate	% Change
2000	9782	-4.9%
2001	8763	-10.4%
2002	9465	8.0%

Jerome PD

Year	Rate	% Change
2000	6658	6.4%
2001	7365	10.6%
2002	7465	1.4%

Montpelier PD

Year	Rate	% Change
2000	2334	-36.9%
2001	2990	28.1%
2002	1767	-40.9%

Pinehurst PD

Year	Rate	% Change
2000	1927	-49.4%
2001	1651	-14.3%
2002	1278	-22.6%

Kamiah Marshal

Year	Rate	% Change
2000	5517	42.5%
2001	6588	19.4%
2002	10732	62.9%

Moscow PD

Year	Rate	% Change
2000	3293	4.1%
2001	3152	-4.3%
2002	3322	5.4%

Pocatello PD

Year	Rate	% Change
2000	8021	12.7%
2001	7961	-0.7%
2002	7422	-6.8%

Kellogg PD

Year	Rate	% Change
2000	9937	-8.8%
2001	6421	-35.4%
2002	5278	-17.8%

Mountain Home PD

Year	Rate	% Change
2000	5591	5.5%
2001	6426	14.9%
2002	5775	-10.1%

Ponderay PD

Year	Rate	% Change
2000	24138	-32.9%
2001	11214	-53.5%
2002	5295	-52.8%

Ketchum PD

Year	Rate	% Change
2000	11955	1.5%
2001	7828	-34.5%
2002	5847	-25.3%

Nampa PD

Year	Rate	% Change
2000	6904	-22.2%
2001	8119	17.6%
2002	10318	27.1%

Post Falls PD

Year	Rate	% Change
2000	5097	-13.2%
2001	6332	24.2%
2002	6142	-3.0%

Kimberly PD

Year	Rate	% Change
2000	5432	-8.9%
2001	5957	9.7%
2002	6089	2.2%

Orofino PD

Year	Rate	% Change
2000	5359	13.4%
2001	4676	-12.7%
2002	3179	-32.0%

Preston PD

Year	Rate	% Change
2000	3225	-7.5%
2001	3013	-6.6%
2002	2597	-13.8%

Lewiston PD

Year	Rate	% Change
2000	5912	-9.1%
2001	6086	2.9%
2002	6094	0.1%

Osborn PD

Year	Rate	% Change
2000	4207	73.1%
2001	2727	-35.2%
2002	1436	-47.3%

Rathdrum PD

Year	Rate	% Change
2000	n/a	n/a
2001	n/a	n/a
2002	661	n/a

McCall PD

Year	Rate	% Change
2000	16795	40.6%
2001	14568	-13.3%
2002	12500	-14.2%

Parma PD

Year	Rate	% Change
2000	6042	8.3%
2001	8739	44.6%
2002	4578	-47.6%

Rexburg PD

Year	Rate	% Change
2000	2961	-23.5%
2001	2872	-3.0%
2002	3265	13.7%

Arrest Rates

3 year trend



Police Departments

Rate per 100,000 population

Rigby PD

Year	Rate	% Change
2000	5103	-1.1%
2001	6403	25.5%
2002	4151	-35.2%

Soda Springs PD

Year	Rate	% Change
2000	10086	-8.8%
2001	8633	-14.4%
2002	6933	-19.7%

Twin Falls PD

Year	Rate	% Change
2000	5875	0.9%
2001	5573	-5.1%
2002	5730	2.8%

Rupert PD

Year	Rate	% Change
2000	7777	13.2%
2001	8381	7.8%
2002	7759	-7.4%

Spirit Lake PD

Year	Rate	% Change
2000	7267	-47.1%
2001	8043	10.7%
2002	4769	-40.7%

Weiser PD

Year	Rate	% Change
2000	4960	30.5%
2001	6086	22.7%
2002	4803	-21.1%

Sandpoint PD

Year	Rate	% Change
2000	11997	3.8%
2001	8484	-29.3%
2002	8257	-2.7%

St. Anthony PD

Year	Rate	% Change
2000	5865	8.4%
2001	5188	-11.5%
2002	4706	-9.3%

Wendell PD

Year	Rate	% Change
2000	3251	-21.3%
2001	2597	-20.1%
2002	3384	30.3%

Shelley PD

Year	Rate	% Change
2000	6583	74.1%
2001	6679	1.5%
2002	5896	-11.7%

St. Maries PD

Year	Rate	% Change
2000	10860	19.3%
2001	9125	-16.0%
2002	7676	-15.9%

Wilder PD

Year	Rate	% Change
2000	7182	-4.8%
2001	7167	-0.2%
2002	2970	-58.6%

Smelterville PD

Year	Rate	% Change
2000	4608	-18.6%
2001	6917	50.1%
2002	3709	-46.4%

Sun Valley PD

Year	Rate	% Change
2000	4345	-32.6%
2001	4324	-0.5%
2002	5139	18.8%

Police Department
Average Arrest Rate
3 Year Trend

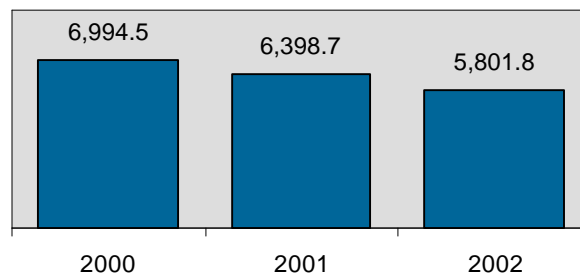

Arrest Rates

3 year trend



County Sheriffs' Offices

Rate per 100,000 population

Ada Co SO

Year	Rate	% Change
2000	7713	59.6%
2001	8496	10.2%
2002	8193	-3.6%

Bonner Co SO

Year	Rate	% Change
2000	3818	7.1%
2001	4442	16.3%
2002	4807	8.2%

Clark Co SO

Year	Rate	% Change
2000	1957	-42.0%
2001	1918	-2.0%
2002	3777	96.9%

Adams Co SO

Year	Rate	% Change
2000	5524	-26.9%
2001	8707	57.6%
2002	5745	-34.0%

Bonneville Co SO

Year	Rate	% Change
2000	4092	38.5%
2001	3725	-9.0%
2002	3718	-0.2%

Clearwater Co SO

Year	Rate	% Change
2000	1390	-52.8%
2001	1999	43.8%
2002	1630	-18.5%

Bannock Co SO

Year	Rate	% Change
2000	7466	5.5%
2001	8102	8.5%
2002	7580	-6.4%

Boundary Co SO

Year	Rate	% Change
2000	1903	-30.5%
2001	1651	-13.2%
2002	1692	2.5%

Custer Co SO

Year	Rate	% Change
2000	1750	35.4%
2001	2008	14.7%
2002	2951	47.0%

Bear Lake Co SO

Year	Rate	% Change
2000	469	7.1%
2001	540	15.1%
2002	266	-50.7%

Butte Co SO

Year	Rate	% Change
2000	3553	39.0%
2001	3041	-14.4%
2002	1498	-50.7%

Elmore Co SO

Year	Rate	% Change
2000	762	22.7%
2001	741	-2.8%
2002	917	23.8%

Benewah Co SO

Year	Rate	% Change
2000	2592	-0.3%
2001	2554	-1.5%
2002	3892	52.4%

Camas Co SO

Year	Rate	% Change
2000	1615	178.4%
2001	1186	-26.6%
2002	1753	47.8%

Franklin Co SO

Year	Rate	% Change
2000	3701	31.6%
2001	2888	-22.0%
2002	2642	-8.5%

Bingham Co SO

Year	Rate	% Change
2000	2755	60.9%
2001	3034	10.1%
2002	2617	-13.7%

Canyon Co SO

Year	Rate	% Change
2000	2090	1.8%
2001	2209	5.7%
2002	1827	-17.3%

Fremont Co SO

Year	Rate	% Change
2000	661	-18.9%
2001	2196	232.2%
2002	1571	-28.5%

Blaine Co SO

Year	Rate	% Change
2000	5366	7.0%
2001	5770	7.5%
2002	6770	17.3%

Caribou Co SO

Year	Rate	% Change
2000	4155	19.2%
2001	3196	-23.1%
2002	3296	3.1%

Gem Co SO

Year	Rate	% Change
2000	2177	-39.6%
2001	2982	37.0%
2002	2728	-8.5%

Boise Co SO

Year	Rate	% Change
2000	3847	-17.7%
2001	5977	55.4%
2002	5125	-14.3%

Cassia Co SO

Year	Rate	% Change
2000	5052	0.5%
2001	5575	10.4%
2002	4969	-10.9%

Gooding Co SO

Year	Rate	% Change
2000	1504	-37.4%
2001	2015	34.0%
2002	2109	4.7%

Arrest Rates

3 year trend



County Sheriffs' Offices

Rate per 100,000 population

Idaho Co SO

Year	Rate	% Change
2000	3069	-18.6%
2001	1667	-45.7%
2002	1276	-23.5%

Madison Co SO

Year	Rate	% Change
2000	1312	-24.5%
2001	2111	60.9%
2002	1937	-8.2%

Power Co SO

Year	Rate	% Change
2000	6478	130.9%
2001	3857	-40.5%
2002	3716	-3.7%

Jefferson Co SO

Year	Rate	% Change
2000	1510	-36.7%
2001	1849	22.5%
2002	1816	-1.8%

Minidoka Co SO

Year	Rate	% Change
2000	2347	42.9%
2001	2367	0.9%
2002	2049	-13.4%

Shoshone Co SO

Year	Rate	% Change
2000	13051	5.2%
2001	8181	-37.3%
2002	8789	7.4%

Jerome Co SO

Year	Rate	% Change
2000	2897	-11.6%
2001	3144	8.5%
2002	3691	17.4%

Nez Perce Co SO

Year	Rate	% Change
2000	4524	-7.7%
2001	4103	-9.3%
2002	4167	1.6%

Teton Co SO

Year	Rate	% Change
2000	984	-45.0%
2001	2074	110.8%
2002	2043	-1.5%

Kootenai Co SO

Year	Rate	% Change
2000	4723	11.2%
2001	4261	-9.8%
2002	3661	-14.1%

Oneida Co SO

Year	Rate	% Change
2000	5552	9.6%
2001	4465	-19.6%
2002	5262	17.8%

Twin Falls Co SO

Year	Rate	% Change
2000	2899	26.6%
2001	2313	-20.2%
2002	1943	-16.0%

Latah Co SO

Year	Rate	% Change
2000	2844	0.0%
2001	2513	-11.6%
2002	2376	-5.5%

Owyhee Co SO

Year	Rate	% Change
2000	2982	-18.3%
2001	2860	-4.1%
2002	3115	8.9%

Valley Co SO

Year	Rate	% Change
2000	5449	-2.4%
2001	5702	4.6%
2002	5364	-5.9%

Lewis Co SO

Year	Rate	% Change
2000	4871	36.1%
2001	2272	-53.4%
2002	1902	-16.3%

Payette Co SO

Year	Rate	% Change
2000	3330	41.4%
2001	2812	-15.6%
2002	2720	-3.3%

Washington Co SO

Year	Rate	% Change
2000	2201	2.5%
2001	2621	19.1%
2002	4061	54.9%

Lincoln Co SO

Year	Rate	% Change
2000	491	26.5%
2001	1036	111.0%
2002	525	-49.3%

Sheriff Office
Average Arrest Rate
3 Year Trend

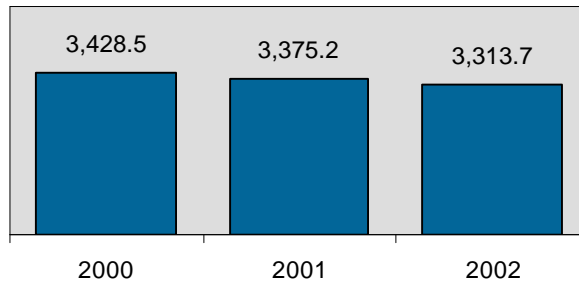

Idaho Law Enforcement Employee Information

*"Honor, integrity, and respect is never betrayed.
I will always hold myself and others accountable
for having the courage to do the right thing."*

Law Enforcement Oath of Honor



Idaho Law Enforcement Employee Information for 2002

Sworn Officer Employees

Total Sworn Officers	2,423
Change from 2001	-0.4%
Rate per 1,000*	1.8

Actual counts represent the number of positions filled as of October 31, 2002, and may not match the number of positions authorized for an agency.

Law enforcement officers consist of all full-time, sworn personnel with full arrest powers, which includes the sheriff and deputies, constables, marshals, chiefs and members of the police force, and other officers whose duties are to enforce and preserve the public peace. Although full time civilian employees and jailers may be sworn personnel and are paid from law enforcement funds, if they do not engage in other law enforcement functions, such as patrol, they are not included in the sworn officer count.

Civilian employees include full time personnel such as radio dispatchers, records personnel, meter attendants, stenographers, mechanics, and jailers paid from law enforcement funds, whose duties serve as support for law enforcement agencies.

In addition to the national UCR program and for Idaho law enforcement administrative purposes, a count of fulltime jail employees paid from a separate budget is provided separately in this section.

Idaho Sworn Officers 2001 vs 2002

Police Departments	↑	up 1.0%
Sheriff Offices	↓	down 1.0%
Idaho State Police	↓	down 3.9%

Idaho Sworn Officers Employed
5 Year Trend

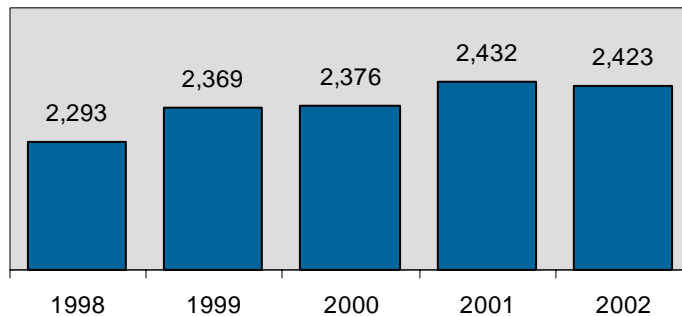

* Adjusted population base: 1,329,920

Idaho Law Enforcement Officers Employed
5 Year Trend

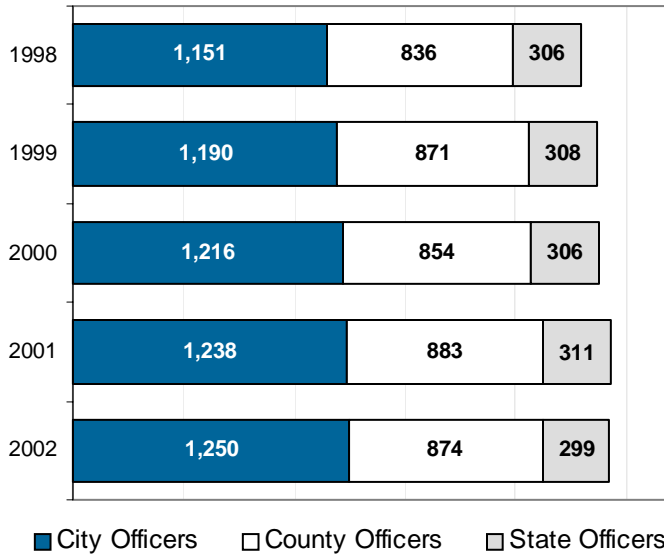

44.7% of the reporting law enforcement agencies were below the Idaho statewide rate of 1.8 sworn officers per 1,000 population.

Law Enforcement Employed an average of 1.9 sworn officers per 1,000 population in Idaho as of October 31, 2002.

Idaho Sworn Law Enforcement Officers
by County for 2002
Rate per 1,000 population

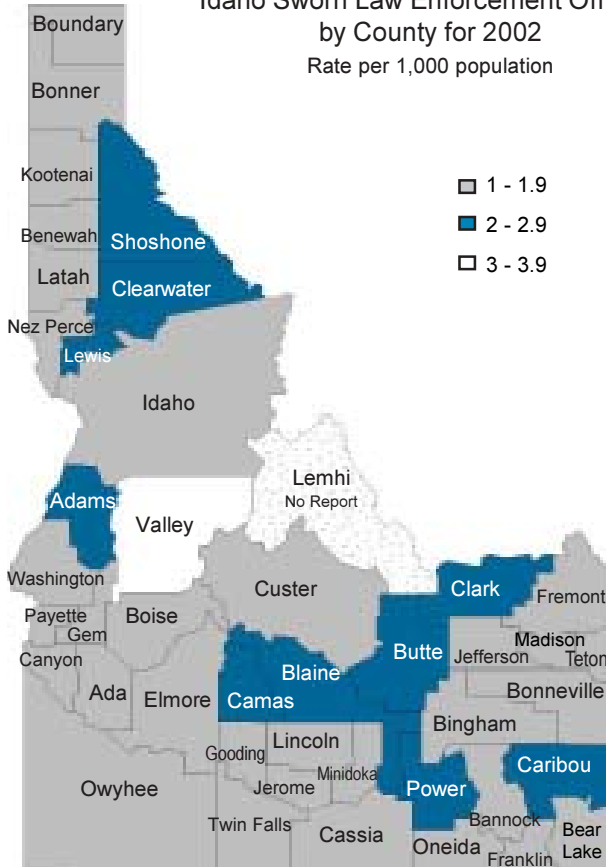

2001 U.S. Regional Full-Time Sworn
Officers Employed
Rate per 1,000 population

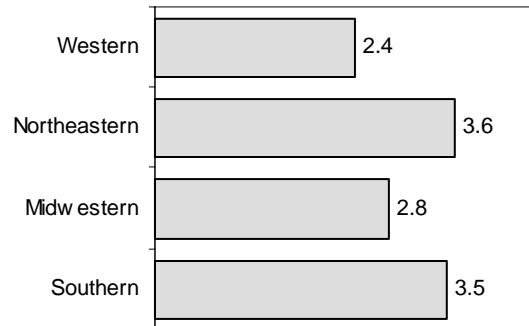

The nation's law enforcement community employed an average of 2.5 full-time sworn officers for every 1,000 inhabitants as of October 31, 2001. Source: 2001 Crime in the United States, U.S. Department of Justice, Federal Bureau of Investigation.

Idaho Law Enforcement Employed By Agency - County for 2002

Agency	Sworn		Civilian		Total		Jail		Grand Total	Rate per 1,000 population			
	Male	Female	Male	Female	Male	Female	Male	Female		Sworn	Civilian	Jail	Total
Ada Co SO	100	11	64	168	164	179	116	54	513	1.5	3.2	2.4	7.1
Boise PD	247	15	13	51	260	66	0	0	326	1.4	0.3	0.0	1.7
Garden City PD	26	2	0	5	26	7	0	0	33	2.5	0.5	0.0	3.0
Meridian PD	42	3	0	8	42	11	0	0	53	1.2	0.2	0.0	1.5
Ada Co Total	415	31	77	232	492	263	116	54	925	1.4	1.0	0.5	3.0
Adams Co Total	7	1	1	3	8	4	5	3	20	2.2	1.1	2.2	5.6
Bannock Co SO	34	4	11	21	45	25	39	18	127	2.5	2.1	3.8	8.5
Chubbuck PD	16	1	1	8	17	9	0	0	26	1.7	0.9	0.0	2.6
Pocatello PD	87	3	3	33	90	36	0	0	126	1.7	0.7	0.0	2.4
Bannock Co Total	137	8	15	62	152	70	39	18	279	1.9	1.0	0.7	3.6
Bear Lake Co SO	5	0	5	1	10	1	0	0	11	1.3	1.6	0.0	2.9
Montpelier PD	6	0	0	0	6	0	0	0	6	2.1	0.0	0.0	2.1
Bear Lake Co Total	11	0	5	1	16	1	0	0	17	1.7	0.9	0.0	2.6
Benewah Co SO	7	1	0	8	7	9	2	3	21	1.2	1.2	0.7	3.1
St. Maries PD	5	0	0	1	5	1	0	0	6	1.8	0.4	0.0	2.2
Benewah Co Total	12	1	0	9	12	10	2	3	27	1.4	0.9	0.5	2.8
Bingham Co SO	30	2	0	15	30	17	14	7	68	1.2	0.6	0.8	2.6
Aberdeen PD	5	0	1	2	6	2	0	0	8	2.6	1.6	0.0	4.2
Blackfoot PD	22	0	1	2	23	2	0	0	25	2.0	0.3	0.0	2.3
Shelley PD	8	0	0	0	8	0	0	0	8	2.0	0.0	0.0	2.0
Bingham Co Total	65	2	2	19	67	21	14	7	109	1.5	0.5	0.5	2.5
Blaine Co SO	17	1	0	14	17	15	14	1	47	2.7	2.1	2.2	7.0
Bellevue Marshal	No Report												
Hailey PD	12	0	1	1	13	1	0	0	14	1.9	0.3	0.0	2.2
Ketchum PD	9	1	2	9	11	10	0	0	21	3.2	3.5	0.0	6.7
Sun Valley PD	9	0	0	1	9	1	0	0	10	6.1	0.7	0.0	6.8
Blaine Co Total	47	2	3	25	50	27	14	1	92	2.8	1.6	0.8	5.2
Boise Co SO	9	2	1	5	10	7	2	2	21	1.6	0.9	0.6	3.0
Idaho City PD	Covered by Boise Co SO												
Boise Co Total	9	2	1	5	10	7	2	2	21	1.6	0.9	0.6	3.0
Bonner Co SO	41	6	13	24	54	30	19	7	110	1.5	1.2	0.9	3.6
Ponderay PD	4	0	0	0	4	0	0	0	4	6.1	0.0	0.0	6.1
Sandpoint PD	20	0	5	12	25	12	0	0	37	2.8	2.4	0.0	5.2
Bonner Co Total	65	6	18	36	83	42	19	7	151	1.9	1.4	0.7	4.0
Bonneville Co SO	47	4	5	20	52	24	42	13	131	1.5	0.8	1.7	4.0
Idaho Falls PD	82	4	7	25	89	29	0	0	118	1.6	0.6	0.0	2.2
Bonneville Co Total	129	8	12	45	141	53	42	13	249	1.6	0.7	0.6	2.9
Boundary Co SO	10	0	2	7	12	7	7	0	26	1.3	1.2	0.9	3.4
Bonniers Ferry PD	8	0	0	0	8	0	0	0	8	3.1	0.0	0.0	3.1
Boundary Co Total	18	0	2	7	20	7	7	0	34	1.8	0.9	0.7	3.3
Butte Co Total	7	0	1	6	8	6	0	0	14	2.3	2.3	0.0	4.7
Camas Co Total	2	1	0	2	2	3	0	0	5	2.9	1.9	0.0	4.9

Idaho Law Enforcement Employed By Agency - County for 2002

Agency	Sworn		Civilian		Total		Jail		Grand Total	Rate per 1,000 population			
	Male	Female	Male	Female	Male	Female	Male	Female		Sworn	Civilian	Jail	Total
Canyon Co SO	53	6	7	40	60	46	77	50	233	1.1	0.9	2.4	4.5
Caldwell PD	43	3	0	13	43	16	0	0	59	1.7	0.5	0.0	2.2
Nampa PD	76	4	1	24	77	28	0	0	105	1.5	0.5	0.0	2.0
Parma PD	4	0	0	0	4	0	0	0	4	2.2	0.0	0.0	2.2
Wilder PD	4	0	0	0	4	0	0	0	4	2.6	0.0	0.0	2.6
Canyon Co Total	180	13	8	77	188	90	77	50	405	1.4	0.6	0.9	3.0
Caribou Co SO	8	0	0	7	8	7	0	0	15	2.0	1.7	0.0	3.7
Soda Springs PD	7	0	0	1	7	1	0	0	8	2.0	0.3	0.0	2.3
Caribou Co Total	15	0	0	8	15	8	0	0	23	2.0	1.1	0.0	3.0
Cassia Co Total	31	2	4	13	35	15	14	13	77	1.5	0.8	1.2	3.5
Clark Co Total	3	0	1	3	4	3	0	0	7	2.8	3.8	0.0	6.6
Clearwater Co SO	14	2	1	8	15	10	8	0	33	2.7	1.5	1.4	5.6
Orofino PD	5	0	0	1	5	1	0	0	6	1.5	0.3	0.0	1.8
Clearwater Co Total	19	2	1	9	20	11	8	0	39	2.3	1.1	0.9	4.2
Custer Co SO	7	0	1	3	8	3	0	0	11	2.0	1.1	0.0	3.1
Challis PD	1	0	0	0	1	0	0	0	1	1.1	0.0	0.0	1.1
Custer Co Total	8	0	1	3	9	3	0	0	12	1.8	0.9	0.0	2.7
Elmore Co SO	18	2	1	10	19	12	7	4	42	1.1	0.6	0.6	2.3
Mountain Home PD	18	3	0	4	18	7	0	0	25	1.8	0.3	0.0	2.2
Elmore Co Total	36	5	1	14	37	19	7	4	67	1.4	0.5	0.4	2.2
Franklin Co SO	No Report												
Preston PD	6	0	0	0	6	0	0	0	6	1.2	0.0	0.0	1.2
Franklin Co Total	6	0	0	0	6	0	0	0	6	1.2	0.0	0.0	1.2
Fremont Co SO	10	0	6	6	16	6	5	0	27	1.1	1.4	0.6	3.1
St. Anthony PD	7	0	0	0	7	0	0	0	7	2.0	0.0	0.0	2.0
Fremont Co Total	17	0	6	6	23	6	5	0	34	1.4	1.0	0.4	2.8
Gem Co SO	11	0	2	8	13	8	8	1	30	1.1	1.0	0.9	3.0
Emmett PD	12	0	0	1	12	1	0	0	13	2.1	0.2	0.0	2.3
Gem Co Total	23	0	2	9	25	9	8	1	43	1.5	0.7	0.6	2.7
Gooding Co SO	9	0	0	6	9	6	5	3	23	1.1	0.7	1.0	2.9
Gooding PD	6	0	0	0	6	0	0	0	6	1.7	0.0	0.0	1.7
Hagerman PD	1	0	0	0	1	0	0	0	1	1.5	0.0	0.0	1.5
Wendell PD	3	0	0	0	3	0	0	0	3	1.2	0.0	0.0	1.2
Gooding Co Total	19	0	0	6	19	6	5	3	33	1.3	0.4	0.5	2.2
Idaho Co SO	19	1	0	9	19	10	6	0	35	1.7	0.8	0.5	3.0
Cottonwood PD	1	0	0	0	1	0	0	0	1	1.0	0.0	0.0	1.0
Grangeville PD	5	1	0	0	5	1	0	0	6	1.8	0.0	0.0	1.8
Idaho Co Total	25	2	0	9	25	11	6	0	42	1.7	0.6	0.4	2.6
Jefferson Co SO	15	0	1	10	16	10	4	1	31	0.9	0.7	0.3	1.9
Rigby PD	7	0	0	0	7	0	0	0	7	2.3	0.0	0.0	2.3
Jefferson Co Total	22	0	1	10	23	10	4	1	38	1.1	0.6	0.3	1.9

Idaho Law Enforcement Employed By Agency - County for 2002

Agency	Sworn		Civilian		Total		Jail		Grand Total	Rate per 1,000 population			
	Male	Female	Male	Female	Male	Female	Male	Female		Sworn	Civilian	Jail	Total
Jerome Co SO	12	2	0	3	12	5	10	2	29	1.3	0.3	1.1	2.6
Jerome PD	15	1	1	1	16	2	0	0	18	2.0	0.2	0.0	2.2
Jerome Co Total	27	3	1	4	28	7	10	2	47	1.6	0.3	0.6	2.5
Kootenai Co SO	68	5	13	23	81	28	53	31	193	1.4	0.7	1.6	3.7
Coeur d' Alene PD	56	5	1	12	57	17	0	0	74	1.7	0.4	0.0	2.1
Post Falls PD	27	3	1	19	28	22	0	0	50	1.7	1.1	0.0	2.8
Rathdrum PD	8	2	0	3	8	5	0	0	13	2.0	0.6	0.0	2.6
Spirit Lake PD	4	0	0	0	4	0	0	0	4	2.8	0.0	0.0	2.8
Kootenai Co Total	163	15	15	57	178	72	53	31	334	1.6	0.6	0.7	3.0
Latah Co SO	25	2	1	11	26	13	9	5	53	1.9	0.8	1.0	3.7
Moscow PD	33	2	3	8	36	10	0	0	46	1.6	0.5	0.0	2.1
Latah Co Total	58	4	4	19	62	23	9	5	99	1.7	0.6	0.4	2.7
Lemhi Co Total	No Report												
Lewis Co SO	6	0	0	5	6	5	5	0	16	2.2	1.9	1.9	6.0
Kamiah Marshal	4	0	0	0	4	0	0	0	4	3.3	0.0	0.0	3.3
Lewis Co Total	10	0	0	5	10	5	5	0	20	2.6	1.3	1.3	5.2
Lincoln Co Total	5	0	0	1	5	1	0	0	6	1.2	0.2	0.0	1.4
Madison Co SO	19	0	1	9	20	9	14	3	46	1.8	0.9	1.6	4.3
Rexburg PD	29	2	5	1	34	3	0	0	37	1.7	0.3	0.0	2.1
Madison Co Total	48	2	6	10	54	12	14	3	83	1.8	0.6	0.6	2.9
Minidoka Co SO	14	0	0	8	14	8	0	0	22	1.2	0.7	0.0	1.8
Heyburn PD	6	0	1	0	7	0	0	0	7	2.0	0.3	0.0	2.3
Rupert PD	16	0	0	1	16	1	0	0	17	2.7	0.2	0.0	2.9
Minidoka Co Total	36	0	1	9	37	9	0	0	46	1.7	0.5	0.0	2.2
Nez Perce Co SO	23	0	0	13	23	13	11	4	51	4.1	2.3	2.7	9.2
Lewiston PD	44	1	1	19	45	20	0	0	65	1.4	0.6	0.0	2.0
Nez Perce Co Total	67	1	1	32	68	33	11	4	116	1.8	0.9	0.4	3.1
Oneida Co Total	7	1	0	4	7	5	0	1	13	1.9	0.9	0.2	3.0
Owyhee Co SO	12	0	0	8	12	8	5	1	26	1.4	1.0	0.7	3.1
Homedale PD	5	0	0	0	5	0	0	0	5	1.9	0.0	0.0	1.9
Owyhee Co Total	17	0	0	8	17	8	5	1	31	1.5	0.7	0.5	2.8
Payette Co SO	16	0	3	9	19	9	6	4	38	1.6	1.2	1.0	3.8
Fruitland PD	7	1	0	1	7	2	0	0	9	2.0	0.3	0.0	2.3
Payette PD	10	1	1	1	11	2	0	0	13	1.5	0.3	0.0	1.8
Payette Co Total	33	2	4	11	37	13	6	4	60	1.6	0.7	0.5	2.8
Power Co SO	9	0	1	6	10	6	10	6	32	2.5	2.0	4.5	9.0
American Falls PD	9	0	0	2	9	2	0	0	11	2.1	0.5	0.0	2.6
Power Co Total	18	0	1	8	19	8	10	6	43	2.3	1.2	2.0	5.5

Idaho Law Enforcement Employed By Agency - County for 2002

Agency	Sworn		Civilian		Total		Jail		Grand Total	Rate per 1,000 population			
	Male	Female	Male	Female	Male	Female	Male	Female		Sworn	Civilian	Jail	Total
Shoshone Co SO	19	0	2	12	21	12	7	1	41	2.4	1.8	1.0	5.3
Kellogg PD	7	0	0	1	7	1	0	0	8	2.8	0.4	0.0	3.2
Osburn PD	2	0	0	0	2	0	0	0	2	1.2	0.0	0.0	1.2
Pinehurst PD	2	0	0	0	2	0	0	0	2	0.8	0.0	0.0	0.8
Smelterville PD	Covered by Pinehurst PD												
Shoshone Co Total	30	0	2	13	32	13	7	1	53	2.1	1.1	0.6	3.7
Teton Co Total	6	1	2	2	8	3	0	0	11	1.1	0.6	0.0	1.8
Twin Falls Co SO	36	3	6	17	42	20	22	6	90	1.7	1.0	1.3	4.0
Buhl PD	7	1	0	2	7	3	0	0	10	1.9	0.5	0.0	2.4
Filer PD	5	0	0	0	5	0	0	0	5	3.0	0.0	0.0	3.0
Kimberly PD	6	0	0	1	6	1	0	0	7	2.2	0.4	0.0	2.6
Twin Falls PD	52	1	2	19	54	20	0	0	74	1.5	0.6	0.0	2.1
Twin Falls Co Total	106	5	8	39	114	44	22	6	186	1.7	0.7	0.4	2.8
Valley Co SO	12	2	1	11	13	13	7	2	35	3.0	2.5	1.9	7.4
Cascade PD	4	0	0	0	4	0	0	0	4	3.9	0.0	0.0	3.9
McCall PD	8	0	0	2	8	2	0	0	10	3.7	0.9	0.0	4.6
Valley Co Total	24	2	1	13	25	15	7	2	49	3.3	1.8	1.1	6.2
Washington Co SO	9	0	1	7	10	7	7	2	26	1.9	1.7	1.9	5.4
Weiser PD	10	0	1	1	11	1	0	0	12	1.8	0.4	0.0	2.2
Washington Co Total	19	0	2	8	21	8	7	2	38	1.8	1.0	0.9	3.7
Sheriff Office Total	812	62	158	566	970	628	560	248	2,406	1.5	1.3	1.4	4.2
Police Department Total	1,190	60	52	296	1,242	356	0	0	1,598	1.6	0.5	0.0	2.1
Idaho State Police*	285	14	43	147	328	161	0	0	489	0.2	0.1	0.0	0.4
Statewide Total	2,287	136	253	1,009	2,540	1,145	560	248	4,493	1.8	0.9	0.6	3.4

*Effective July 1, 2000, the Idaho Legislature restructured operations of the Department of Law Enforcement, eliminating the designation and bringing the new organization under the unifying banner of Idaho State Police. Idaho State Police counts include patrol, investigations, and support functions, as well as staffs of the Brand Board, Racing Commission, and Police Officer Standards and Training (POST) Academy.

Police Department Sworn/Civilian Employed					
Year	Sworn	% of Total	Civilian	% of Total	Grand Total
1998	1,151	79.4%	299	20.6%	1,450
1999	1,190	78.8%	320	21.2%	1,510
2000	1,216	78.9%	326	21.1%	1,542
2001	1,238	78.9%	332	21.1%	1,570
2002	1,250	78.2%	348	21.8%	1,598

Sheriff Office Sworn/Civilian Employed					
Year	Sworn	% of Total	Civilian	% of Total	Grand Total
1998	836	61.2%	530	38.8%	1,366
1999	871	62.1%	531	37.9%	1,402
2000	854	60.2%	565	39.8%	1,419
2001	883	56.5%	680	43.5%	1,563
2002	874	54.7%	724	45.3%	1,598

State Police Sworn/Civilian Employed					
Year	Sworn	% of Total	Civilian	% of Total	Grand Total
1998	306	63.1%	179	36.9%	485
1999	308	62.6%	184	37.4%	492
2000	306	61.3%	193	38.7%	499
2001	311	62.8%	184	37.2%	495
2002	299	61.1%	190	38.9%	489

Idaho Sworn/Civilian Employed 2001 vs 2002

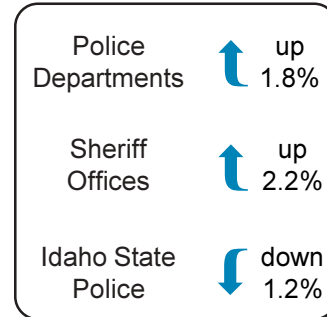

Idaho Law Enforcement Employed Total by Gender

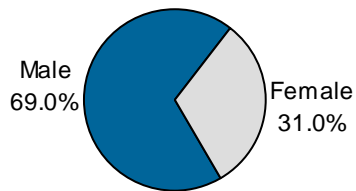

Full-Time Jail Employee Total 5 Year Trend

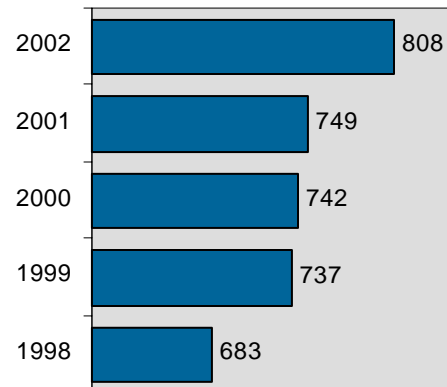

Idaho Law Enforcement Employed 5 Year Trend

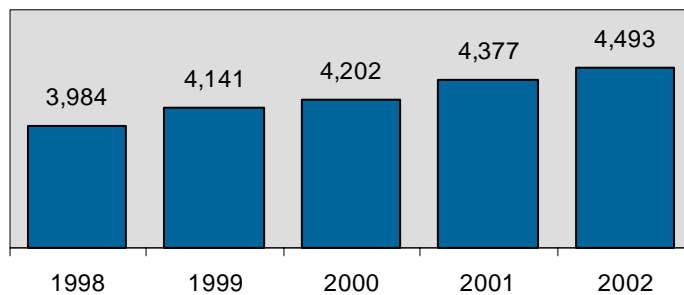

Appendix

Glossary of Terms
and Abbreviations

GLOSSARY OF TERMS AND ABBREVIATIONS

All terms and abbreviations in the publication are for Uniform Crime Reporting (UCR) purposes.

Adjusted population base - statewide population figure is adjusted to reflect only the crime reporting jurisdictions. Population base is used to calculate rates per capita.

Adult - a person 18 years of age or older.

Agency - an Idaho police department, sheriff's office or state police.

Arrest - a person physically apprehended, cited or served with a summons related to a reportable offense.

Arrest Rate - the number of arrests reported for each unit of population.

B & E - breaking and entering into a structure.

Cleared - indication of an arrest or exceptional status for offenses committed within a reportable crime incident.

Clearance Rate - the percentage of reported offenses cleared.

Cleared by Arrest - indicating at least one person involved in the commission of the reported incident is arrested.

Cleared by Exceptional Means - indicating specific circumstances in which law enforcement has: 1) definitely established the identity of the offender, 2) enough information to support an arrest, 3) obtained in their knowledge, the exact location of the offender so the subject could be taken into custody, 4) **and yet** reasons outside of their control precludes an arrest. Those reasons are limited to: a) death of the offender, b) prosecution declined, c) extradition denied, d) victim refused to cooperate, or e) juvenile/no custody.

Co SO - County Sheriffs' Office

County Total - represents all the reporting agencies within a designed geographic area.

Crime Rate - represents the number of Group "A" offenses reported for each unit of population.

Crimes Against Persons/Property/Society NIBRS offenses are divided into specific categories. Crimes Against Persons is based on those crimes whose victims are always "individual." Crimes Against Property is based on the main criminal objective to obtain money, property, or some other benefit. Crimes Against Society represents certain types of criminal activity prohibited by our society.

Distribution - percentage of variables related to each other within a specific grouping.

DPS - Department of Public Safety.

du - dosage unit

Ethnicity - indicates ethnic origin, regardless of race, as either Hispanic (a person of Mexican, Puerto Rican, Cuban, Central or South American, or other Spanish culture or origin) or not Hispanic. Categories adopted from the Statistical Policy Handbook published by the Office of Federal Statistical Policy and Standards, U.S. Department of Commerce.

Family Relationship - a category to reflect the relationship of the victim to the offender in which members are related by blood or marriage. This category includes: spouse, child, parent, sibling, stepchild, stepparent, stepsibling, grandparent, grandchild, in-law, and other family members.

Group “A” Offenses - thirty crime categories selected under the NIBRS reporting method for which offense and arrest data is collected from participating law enforcement agencies.

Group “A” Crime Rate - the total Group “A” crime offenses reported divided by statewide adjusted population base multiplied by 100,000 inhabitants.

Group “B” Offenses - eleven additional categories selected under the UCR NIBRS reporting method for which only arrestee data is collected from participating law enforcement agencies.

Idaho Code 67-3006 states: “A law enforcement agency shall submit to the department, at the time, in the manner, and in the form prescribed by the department, data regarding crimes committed within that agency’s jurisdiction. The department shall publish an annual report, available no later than July 1 of the following year, containing the statistical information gathered under this section that relates to the number and nature of criminal offenses, arrests, and clearances, and any other data the director determines to be appropriate relating to the method, frequency, cause and prevention of crime.”

Idaho Code 67-2915 states: “All city, county and state law enforcement units shall be required to report to the director all incidences of, complaints on, and arrests for malicious harassment (definition reference Idaho Code 18-7902) crimes within their respective jurisdictions. The director shall develop a standard procedure and shall prescribe and provide a standard form for complete and uniform reporting.”

Incident - one or more offenses committed by the same offender, or group of offenders acting in concert, at the same time and place. Acting in concert requires all offenders to be aware of and consent to, or if nonconsenting, their actions assist in the commission of the crime.

Intimate Partner - a category to reflect the relationship of the victim to the offender in which two individuals have or have had an intimate relationship with one another. This category includes: spouse, commonlaw spouse, ex-spouse, boy/girlfriend, and homosexual relationship.

Jurisdiction - geographical area designated to a specific law enforcement agency.

Juvenile - a person under 18 years of age.

NIBRS - National Incident Based Reporting System, which is a method of collecting UCR data based on Group A and Group B offenses.

n/a - not applicable or unable to calculate.

NR - no report. Refers to an agency that is not participating in the UCR program.

Other Family - a relationship category for family members not included in a specific category of its own. Example: uncle, aunt, cousin, niece, nephew, etc...

Offender - person who is suspected of committing a criminal offense.

Offense - type of crime committed during a reportable incident.

Offense definitions - based on the commonlaw definitions found in the Black’s Law Dictionary, as well as those used in the UCR NIBRS Handbook.

Offense Total - total number of reported Group “A” crimes.

PD - Police Department.

Population - number of persons living within a geographical area. Provided by the Bureau of the Census.

Relationship of Victim to Offender(s) - this reflects the number of relationships that are reported between a victim and offender(s) within the same incident. Up to ten relationships per victim can be reported.

Summary based - represents eight crime classifications (murder, forcible rape, robbery, aggravated assault, burglary, larceny, motor vehicle theft, arson), which is recognized on the national level as Part 1 crimes. The Part 1 crimes are currently used to measure fluctuations and distribution of crime between reporting states.

Summary Crime Rate - represents the number of Part 1 crimes reported for each unit of population.

UCR - Uniform Crime Reporting, which is a national program designed to collect crime data from law enforcement agencies.

Unfounded Status - a record of complaint which is found to be false or baseless after police investigation. The number of these complaints are not included in the actual number of offenses reported used in the tabulation of crime reporting.

Unk - Unknown

Victim/Offender Relationship - all participants in the incident were victims and offenders of the same offense such as barroom brawls or double murder (i.e., two people kill each other).

Violent Crime - refers to the grouping of the following offenses: murder, forcible rape, robbery, and aggravated assault.