



# CRIME IN IDAHO



2004

*"You Can't Manage What You Can't Measure"*

---

# CRIME IN IDAHO 2004

*"You Can't Manage  
What You Can't Measure"*

## Uniform Crime Report

Sheriff Offices  
Police Departments  
State Police

Published Annually  
Idaho State Police, Bureau of Criminal Identification  
Uniform Crime Reporting Section  
PO Box 700 Meridian, ID 83680-0700  
website: <http://www.isp.state.id.us>



"Crime in Idaho"  
website



[http://www.isp.state.id.us/identification/ucr/crime\\_idaho.html](http://www.isp.state.id.us/identification/ucr/crime_idaho.html)

The 2004 Crime in Idaho, issued by the Idaho State Police, Bureau of Criminal Identification, Uniform Crime Reporting (UCR) Section, on July 1, 2005. Pennie M. Blamires, Crime Data Reporting Analyst, directed the project. UCR staff member, Eileen K. Allen, provided project support. Questions and/or comments related to this publication are welcome at the address listed above, (208) 884-7156, fax (208) 884-7193, or e-mail address: [pennie.blamires@isp.idaho.gov](mailto:pennie.blamires@isp.idaho.gov).

Costs associated with this publication are available in accordance with section 60-202, Idaho Code. CD copies have been deposited with the State Library of Idaho.

---



I am pleased to forward to you the 2004 edition of "Crime in Idaho," which is the compilation of Uniform Crime Reporting data supplied by Idaho's law enforcement agencies at the local and state levels.

This publication contains information about the nature and volume of crime in our State. The document's accuracy continues to be dependent upon the information provided by the contributors.

Statistical information depicts offenses reported to law enforcement after confirmation of a call for service or a complaint clearly indicating the commission of a crime. However, it does not reflect dispositions by a coroner, prosecutor, or court.

This publication is prepared to provide a valuable tool to assist law enforcement fight crime. It should also be a vital resource to legislators, researchers, educators, and other public and private criminal justice agencies in Idaho.

The success and viability of this publication is the direct result of a joint venture between the Idaho State Police and all contributors. The collection and publication of crime statistics increases awareness for all citizens and establishes a greater understanding of the problems facing law enforcement. We remain fully committed to working closely with the criminal justice community and all concerned citizens to address the problems associated with criminal activity in our State.

If you have any questions or comments regarding "Crime in Idaho," I encourage you to contact the Idaho State Police, Bureau of Criminal Identification, Uniform Crime Reporting Section at (208) 884-7156.

Colonel R. Dan Charboneau  
Director

In compliance with Idaho Code 67-3006 and 67-2915, the Idaho State Police and fellow law enforcement agencies throughout Idaho submit crime data under the Idaho Uniform Crime Reporting Program. A special note of acknowledgment and gratitude is extended to the local law enforcement agencies listed below for their participation. Idaho's crime reporting success is greatly attributed to their dedication in providing accurate and complete crime data.

**Police Departments**

Aberdeen	Gooding	Moscow	St. Anthony
American Falls	Grangeville	Mountain Home	St. Maries
Blackfoot	Hagerman	Nampa	Salmon
Boise	Hailey	Orofino	Sandpoint
Bonnars Ferry	Heyburn	Osburn	Shelley
Buhl	Homedale	Parma	Soda Springs
Caldwell	Idaho City	Payette	Spirit Lake
Cascade	Idaho Falls	Pinehurst	Sun Valley
Challis	Jerome	Pocatello	Twin Falls
Chubbuck	Kellogg	Ponderay	Weiser
Coeur d'Alene	Ketchum	Post Falls	Wendell
Cottonwood	Kimberly	Preston	Wilder
Emmett	Lewiston	Rathdrum	
Filer	McCall	Rexburg	
Fruitland	Meridian	Rigby	
Garden City	Montpelier	Rupert	

**Sheriff Offices**

Ada	Butte	Gem	Minidoka
Adams	Camas	Gooding	Nez Perce
Bannock	Canyon	Idaho	Oneida
Bear Lake	Caribou	Jefferson	Owyhee
Benewah	Cassia	Jerome	Payette
Bingham	Clark	Kootenai	Power
Blaine	Clearwater	Latah	Shoshone
Boise	Custer	Lemhi	Teton
Bonner	Elmore	Lewis	Twin Falls
Bonneville	Franklin	Lincoln	Valley
Boundary	Fremont	Madison	Washington

**Population Coverage:** Crime data, reported by 106 Idaho law enforcement agencies, represents 99.8% of the population of Idaho for the year 2004. Statewide rates are calculated on an adjusted population base of 1,390,597.

Population figures for reporting agencies are furnished by the U.S. Census Bureau.

Since 1974, Idaho has participated in the National Uniform Crime Reporting (UCR) Program. This program is a nationwide statistical collaboration designed to collect accurate crime data from all law enforcement agencies in a “uniform” manner. The Idaho UCR Program adopted the expanded and enhanced method of crime reporting, National Incident Based Reporting System (NIBRS), in 1991. Reporting definitions, rules, and guidelines are based on the Uniform Crime Reporting Handbook, NIBRS Edition, provided by the U.S. Department of Justice, Federal Bureau of Investigation.

**Objectives:** The program’s primary objective is to provide a reliable set of criminal statistics for law enforcement purposes. Law enforcement administrators can utilize these statistics for operational use, such as determination of manpower and training needs, proper focus of enforcement efforts and deterrence programs, budgets, and grant proposals. Furthermore, these statistics can provide valuable information to assist law enforcement in identifying specific crime activity facing law enforcement, such as juvenile crime activity, domestic violence, child abuse, crime motivated by hate, property crime, and drug/alcohol related crime.

The program’s secondary objective is to inform all government officials and the public as to the nature of the crime problems in Idaho, its magnitude and trends. Historically, statistics generated from this collection of crime data have proven to be a vital resource to legislators, educators, municipal planners, criminologists, media, advocate groups, and other public and private agencies involved with criminal justice throughout our country.

**Verification Procedures:** An obvious concern in the collection of crime statistics is the validity and uniformity of the data received. Uniform guidelines and statewide training is available to all contributors. Each incoming report is examined for mathematical accuracy and, perhaps of even more importance, for reasonableness as a possible indication of errors. Adjustments or unusual variations are brought to the attention of the submitting agency and, if necessary, corrections are made.

**Considerations for Interpretation:** Crime activity in a particular community can be deceiving unless specific factors are examined and taken into consideration before conclusions are made. Some conditions affecting the type and volume of crime are:

- \* population size, density, and degree of urbanization
- \* population variations in composition and stability
- \* economic conditions and employment availability
- \* cultural factors and educational, recreational, and religious characteristics
- \* effective strength of the police force
- \* administrative and investigative emphases of law enforcement
- \* prosecutorial, judicial, and/or correctional policies
- \* values established by family, community, and society in general
- \* citizens’ attitude toward crime and police
- \* crime reporting practices of citizens

**Conditions for State Participation in the National UCR Program:** Outlined in the National UCR Handbook, NIBRS Edition are the following conditions which a state program must operate under: “1) The state must conform to the national UCR Program’s standards, definitions, and information requirements; 2) The state criminal justice agency must have a proven, effective, statewide UCR Program and have instituted acceptable quality control procedures; 3) Coverage within the state by a state agency must be, at least, equal to that attained by the national UCR Program; 4) The state agency must have adequate field staff assigned to conduct audits and to assist contributing agencies in record practices and crime reporting procedures; 5) The state agency must furnish to the FBI all of the detailed data regularly collected by the FBI in the form of duplicate returns, computer printouts, and/or magnetic tapes; 6) The state agency must have the proven capability to supply all the statistical data required in time to meet national UCR publication deadlines.”

**Submission Options:** Each law enforcement agency is responsible for compiling and submitting their crime data to the UCR unit of the Idaho State Police, Bureau of Criminal Identification. State submission options available to Idaho law enforcement agencies are: online entry utilizing the Idaho Law Enforcement Telecommunications System (ILETS); data file submission from a records management system which has acquired state approval for incident based reporting; or submit a hard copy incident based form, which is limited to agencies with less than 50 reportable incidents a month.

**Method of Collection:** The National UCR Program is administered by the Federal Bureau of Investigation (FBI). Crime reporting on the national level is currently accepted under two methods, summary based and incident based. **For uniform purposes, Idaho law enforcement agencies report only under the incident based reporting method.** The summary based method collects the following: Part 1 offenses and arrests data, which consists of eight (8) specific crimes; arrest data only for Part 2 offenses. The incident based method collects the following: Group “A” offenses and arrests data, which includes an additional twenty-two (22) crime categories in conjunction with Part 1 crime; arrest data only on Group “B” offenses.

Group “A” Offenses			Group “B” Offenses (reported only when an arrest is made)
Crimes Against Persons	Crimes Against Property	Crimes Against Society	
Murder Negligent Manslaughter Forcible Rape Forcible Sodomy Sexual Assault w/Object Forcible Fondling Aggravated Assault Simple Assault Intimidation Kidnaping Incest Statutory Rape	Robbery Burglary/Breaking & Entering Larceny/Theft Offenses* Motor Vehicle Theft Arson Destruction of Property Counterfeiting/Forgery Fraud Offenses* Embezzlement Extortion/Blackmail Bribery Stolen Property Offenses	Drug/Narcotic Violations Drug Equipment Violations Gambling Offenses* Pornography Prostitution Offenses* Weapon Law Violations	Bad Checks Curfew/Loitering/Vagrancy Disorderly Conduct DUI Drunkness Nonviolent Family Offenses Liquor Law Violations Peeping Tom Trespass of Real Property All Other Offenses Runaways - (not a crime, only reported when law enforcement apprehends juvenile)

\*Specific offenses exist within the crime category. Refer to crime category section for additional information.

**Data Count:** Incident based reporting requires a report to be submitted after preliminary confirmation of a call for service or a complaint establishes that a crime was, in fact, committed. Within a single incident report, all reportable offenses, victims, property, suspect/offender, and arrestee data are submitted. Offenses are categorized by crimes against persons, property, and society. Crimes against persons are counted by each victim within an incident (i.e., three victims of murder committed at the same time and place calculate to three offenses of murder). Crimes against property and society are counted by each distinct incident (i.e., three victims of vandalism committed at the same time and place calculate to one offense of vandalism).

Consider the method of reporting when comparing Idaho crime counts with another state. Incident based reporting, unlike summary based reporting, counts up to ten different offenses committed within a single crime incident. Summary based reporting counts only one offense per incident. Due to the increase of the reportable offenses, the total crime counts and crime rates will be higher based on Group “A” crime vs Part 1 crime.

Arrest data represents the number of persons arrested, not on charges lodged. One set of arrest data is submitted per person per single apprehension, which will clear one or more offenses within the same incident and/or multiple incidents. The reporting agency determines the most serious offense and reports it as the arresting offense.

Participating agencies should only report those arrests for offenses committed within their own jurisdiction. Likewise, agencies should only report property recovered on items stolen from their own jurisdiction. Traffic violations, except for DUI, Hit and Run (of a person), and Vehicular Manslaughter, are not collected under the UCR program.

**Clearance:** Under the NIBRS reporting guidelines, offenses are considered “cleared” when at least one offender is arrested for a crime or the reporting agency clears the offenses by exceptional means.

Arrest data is submitted on those persons processed by an arrest (detained with the intention of seeking charges), citation, or summons for committing an offense within the reporting jurisdiction. Juvenile arrests are counted when the circumstances are such that if he or she were an adult, an arrest would be reported. Police or official action not taken beyond a mere interview or warning should not be reported.

An exceptional clearance can only be taken when at least one offender is positively identified (exact age, sex, and race), sufficient probable cause to support an arrest or charge exist, offender’s location is known so that an arrest could be made, and a physical arrest is not possible due to specific circumstances outside the control of law enforcement. Those specific circumstances are limited to: death of the offender, prosecution declined, victim refused to cooperate, juvenile/no custody, or extradition denied.

A crime report status of inactive or cases closed does not necessarily “clear” offenses. Unfounded reports, those deemed to be false, without merit, or in fact did not occur, are not counted.

	Page
<b>Introduction</b>	
Foreword - Colonel R. Dan Charboneau, Director .....	ii
Idaho Law Enforcement Crime Reporting Participants in 2004 .....	iii
Idaho Uniform Crime Reporting Program .....	iv-viii
 <b>Statewide Crime Profile</b>	
2004 Idaho Crime Facts .....	10
Crime Clock .....	11
Group "A" Crime Totals/Trends .....	12-13
Crime by Location .....	14-15
Regional Crime .....	16-17
U.S. Violent Crime Rates in 2003 .....	18
Violent Crime .....	19
 <b>Crimes Against Persons</b> .....	
Murder .....	21-25
Forcible Sex Offenses .....	26
Aggravated Assault .....	27-30
Simple Assault .....	31
Intimidation .....	32
Kidnaping/Abduction .....	33
Nonforcible Sex Offenses .....	34
Nonforcible Sex Offenses .....	35
 <b>Crimes Against Property</b> .....	
Robbery .....	37
Burglary/Breaking and Entering .....	38
Larceny/Theft Offenses .....	39
Motor Vehicle Theft .....	40
Arson .....	41
Destruction/Damage/Vandalism of Property .....	42
Counterfeiting/Forgery .....	43
Fraud Offenses .....	44
Embezzlement - Extortion/Blackmail - Bribery .....	45
Stolen Property Offenses .....	46
Stolen Property Offenses .....	47
 <b>Crimes Against Society</b> .....	
Drug/Narcotic Violations .....	49
Drug Equipment Violations - Gambling Offenses .....	50-52
Pornography/Obscene Material - Prostitution Offenses .....	53
Weapon Law Violations .....	54
Weapon Law Violations .....	55



	Page
<b>Statewide Arrest Profile</b>	
Arrests Totals/Trends .....	57-60
Adult/Juvenile Arrests .....	61-65
<b>Hate Crime In Idaho</b> .....	67-69
<b>Law Enforcement Officers Assaulted</b> .....	71-73
<b>Idaho Reporting Agency/County Information</b>	
Crime Reporting Population Base .....	75
Crime Rates .....	76-86
Jurisdictional Reporting 2003 Crime Report .....	87-234
Arrest Rates .....	235-242
<b>Law Enforcement Employee Information</b> .....	244-250
<b>Appendix</b> .....	252-255



# Statewide Crime Profile

*“Stripped of ethical rationalizations and philosophical pretenses,  
a crime is anything that a group in power chooses to prohibit.”  
Freda Adler*



## Facts At A Glance

■ — Group “A” Offenses	<ul style="list-style-type: none"> <li>■ 94,522 total Group “A” offenses reported.</li> <li>■ 0.7% increase from 2003 Group “A” offenses.</li> </ul>
■ — Crime Rate*	<ul style="list-style-type: none"> <li>■ 6869.1 per 100,000 inhabitants based on Group “A” offenses.</li> <li>■ 1.9% decrease from 2003 NIBRS crime rate.</li> <li>■ 3135.8 per 100,000 inhabitants based on Part 1 offenses (utilized for comparison purposes with non-NIBRS states).</li> </ul>
■ — Violent Crime	<ul style="list-style-type: none"> <li>■ 3,448 violent crime offenses reported.</li> <li>■ 3.3% increase from 2003 violent crime offenses.</li> <li>■ 1.8% increase of aggravated assault offenses, which accounts for 75.2% of the violent crime.</li> </ul>
■ — Crimes Against Persons	<ul style="list-style-type: none"> <li>■ 20,815 reported crimes against persons.</li> <li>■ 0.4% decrease from 2003 crimes against persons.</li> <li>■ 1.2% decrease of simple assault offenses, which accounts for 68.2% of the total crimes against persons.</li> </ul>
■ — Officers Assaulted	<ul style="list-style-type: none"> <li>■ In 2004, no law enforcement officers were killed in the line of duty.</li> <li>■ 283 total assaults on Idaho law enforcement officers.</li> <li>■ 9.3% decrease from 2003 of reported officers assaulted.</li> </ul>
■ — Hate Crime	<ul style="list-style-type: none"> <li>■ 37 reported hate crime incidents in Idaho for 2004.</li> <li>■ 85% increase from 2003 hate crimes reported.</li> </ul>
■ — Crimes Against Society	<ul style="list-style-type: none"> <li>■ 14,433 reported crimes against society.</li> <li>■ 6.3% increase from 2003 society crime offenses.</li> <li>■ 3.8% increase of drug/narcotic violations, which accounted for 46.2% of the total crimes against society.</li> </ul>
■ — Property Crime	<ul style="list-style-type: none"> <li>■ 60,272 reported crimes against property.</li> <li>■ 0.2% decrease from 2003 total property crime offenses.</li> <li>■ 0.4% decrease of larceny/theft offenses, which accounted for 48.8% of the total crimes against property.</li> <li>■ 12.1% increase in stolen property loss from 2003.</li> </ul>

\* Adjusted population base: 1,390,597.

## Crime Clock

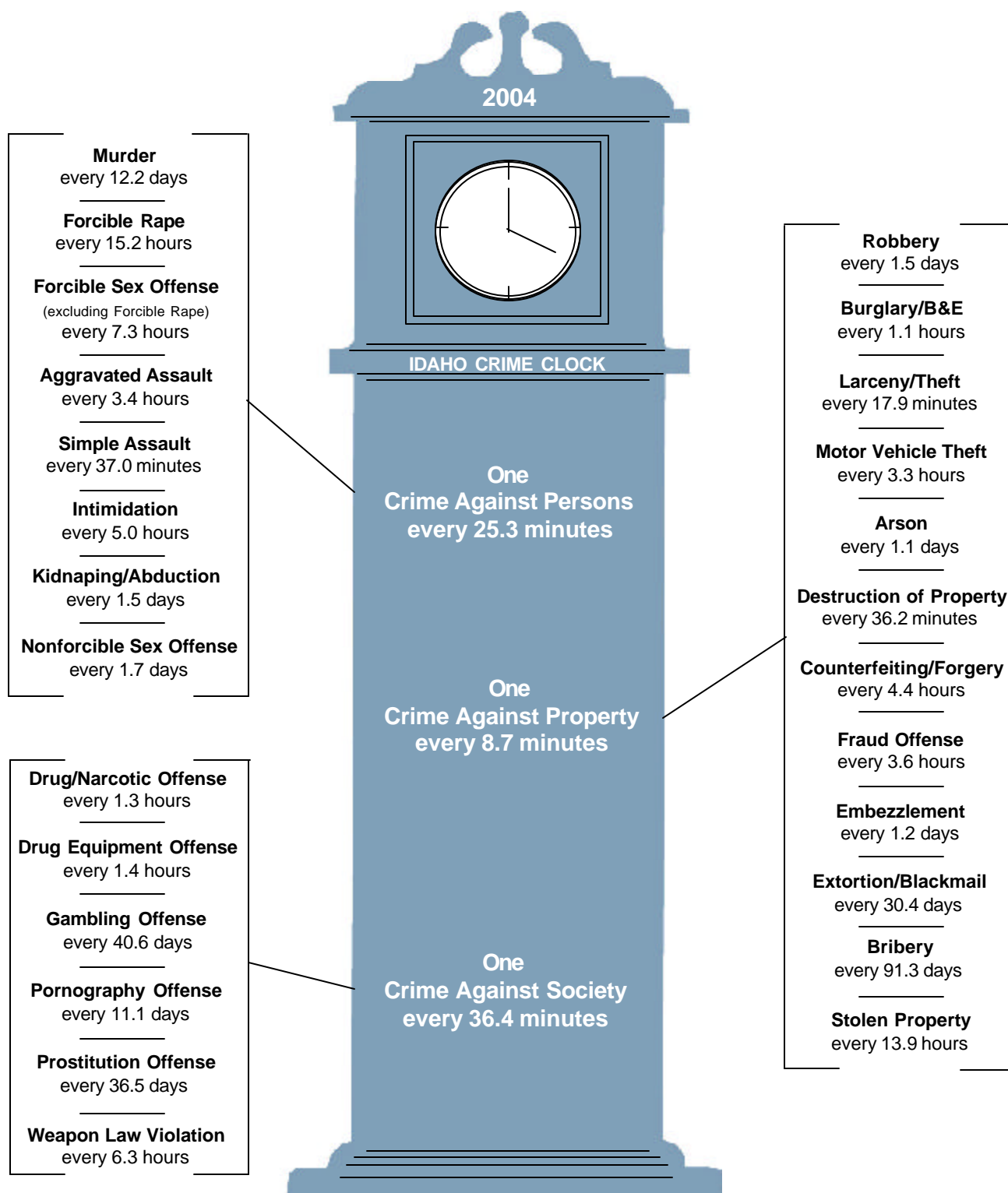

The crime clock should be viewed with care. Being the most aggregate representation of the UCR data, it is designed to convey the annual reported crime experience by showing the relative frequency of occurrence of the Group "A" offenses. This mode of display should not be taken to imply a regularity in the commission of the offenses, rather, it represents the annual ratio of crime to fixed time intervals.

## Group "A" Crime

The term Group "A" offenses is utilized under the National Incident Based Reporting System (NIBRS) program guidelines to identify reportable offenses committed within a crime incident. An "incident" is defined as one or more offenses committed at the same time and place by the same offender, or group of offenders that are aware of, and consent to, or assist in the commission of the crime(s). Within a single incident, up to ten distinct crime offenses are reportable.

State statutes must be very specific in defining crimes so that persons facing prosecution will know the exact charges being placed against them. For reporting purposes, crime classifications are generically defined to provide a common denominator for which crime data can be uniformly measured by local, state, and federal law enforcement agencies. Therefore, nonconforming offenses outlined under Idaho state statutes should be reported according to the NIBRS definitions.

Group "A" Offenses	
Reported Offenses	94,522
Change from 2003	0.7%
Rate per 100,000*	6869.1

The reporting of Group "A" offenses has no bearing on whether an arrest or an exceptional clearance is possible.

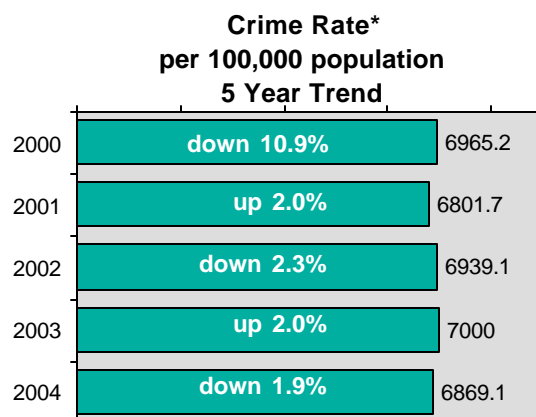

**2004 Group "A" Offenses by Category**

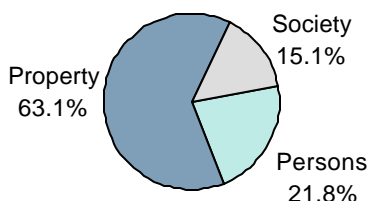

58.3 % of Group "A" crime incidents occurred during p.m. hours.

**Total Group "A" Crime Offenses 5 Year Trend**

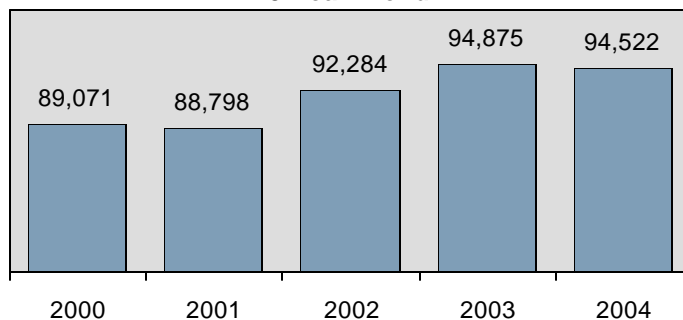

\* Adjusted population base: 1,390,597.

## Offense By Category

Offense	Reported in 2004	Reported in 2003	Percent Change	Offenses Cleared	Percent Cleared	Percent of Category	Rate per 100,000*
Murder	30	27	11.1%	24	80.0%	0.14%	2.2
Negligent Manslaughter	5	4	25.0%	4	80.0%	0.024%	0.4
Forcible Sex Offenses:							0.0
Forcible Rape	577	517	11.6%	264	45.8%	2.77%	42.6
Forcible Sodomy	89	45	97.8%	48	53.9%	0.43%	6.6
Sexual Assault with Object	73	29	151.7%	39	53.4%	0.35%	5.4
Forcible Fondling	1,038	1,070	-3.0%	482	46.4%	4.99%	76.6
Aggravated Assault	2,594	2,547	1.8%	1,669	64.3%	12.46%	191.4
Simple Assault	14,192	14,365	-1.2%	9,498	66.9%	68.18%	1047.1
Intimidation	1,766	1,830	-3.5%	681	38.6%	8.48%	130.3
Kidnaping/Abduction	236	279	-15.4%	104	44.1%	1.13%	17.4
Nonforcible Sex Offenses:							0.0
Incest	20	10	100.0%	5	25.0%	0.10%	1.5
Statutory Rape	195	176	10.8%	112	57.4%	0.94%	14.4
<b>Crimes Against Persons Total</b>	<b>20,815</b>	<b>20,899</b>	<b>-0.4%</b>	<b>12,930</b>	<b>62.1%</b>	<b>21.79%</b>	<b>1535.8</b>
Robbery	247	248	-0.4%	97	39.3%	0.41%	18.2
Burglary/Breaking & Entering	7,700	7,556	1.9%	1,055	13.7%	12.77%	568.1
Larceny/Theft Offenses	29,442	29,562	-0.4%	5,897	20.0%	48.85%	2172.3
Motor Vehicle Theft	2,696	2,515	7.2%	582	21.6%	4.47%	198.9
Arson	320	325	-1.5%	97	30.3%	0.53%	23.6
Destruction of Property	14,516	15,336	-5.3%	2,160	14.9%	24.08%	1071.0
Counterfeit/Forgery	1,982	1,915	3.5%	558	28.2%	3.29%	146.2
Fraud Offense	2,426	2,129	14.0%	566	23.3%	4.02%	179.0
Embezzlement	295	218	35.3%	136	46.1%	0.49%	21.8
Extortion/Blackmail	12	13	-7.7%	2	16.7%	0.02%	0.9
Bribery	7	4	75.0%	5	71.4%	0.012%	0.5
Stolen Property Offenses	631	578	9.2%	443	70.2%	1.05%	46.6
<b>Crimes Against Property Total</b>	<b>60,274</b>	<b>60,399</b>	<b>-0.2%</b>	<b>11,598</b>	<b>19.2%</b>	<b>63.10%</b>	<b>4447.1</b>
Drug/Narcotic Violations	6,667	6,421	3.8%	6,004	90.1%	46.19%	491.9
Drug Equipment Violations	6,329	5,857	8.1%	5,892	93.1%	43.85%	467.0
Gambling Offenses	9	1	800.0%	5	55.6%	0.062%	0.7
Pornography/Obscene Material	33	33	0.0%	21	63.6%	0.23%	2.4
Prostitution	10	7	42.9%	5	50.0%	0.07%	0.7
Weapon Law Violations	1,385	1,258	10.1%	1,088	78.6%	9.60%	102.2
<b>Crimes Against Society Total</b>	<b>14,433</b>	<b>13,577</b>	<b>6.3%</b>	<b>13,015</b>	<b>90.2%</b>	<b>15.11%</b>	<b>1064.9</b>
<b>Total Group "A" Offenses</b>	<b>95,522</b>	<b>94,875</b>	<b>0.7%</b>	<b>37,543</b>	<b>39.3%</b>		<b>7047.7</b>

\* Adjusted population base: 1,390,597.

### Offense Location

Location:	Murder	Rape	Robbery	Agg. Assault	Simple Assault	Intimidation	Kidnap	Burglary/ B & E	Vehicle Theft	Arson	Destruct. of Prop.	Drug Viol.
Air/Bus/Train Terminal	0	0	0	1	10	3	0	7	7	0	14	89
Bank/Savings	0	0	20	1	10	4	0	5	1	0	27	4
Bar/Night Club	1	12	11	133	547	25	1	49	33	2	166	65
Church/Synagogue	0	1	0	5	10	4	0	83	10	4	144	4
Commercial/Office Building	0	1	5	10	104	40	0	503	119	12	670	72
Construction Site	0	0	0	4	19	1	0	181	7	3	102	4
Convenience Store	0	2	27	17	87	19	1	88	23	1	99	97
Department Store	0	0	5	14	85	24	2	47	20	2	88	133
Medical Facility/Hospital	0	4	2	13	94	12	0	54	7	2	73	38
Field/Woods	1	13	4	43	127	14	4	35	33	42	382	149
Government Building	0	1	1	4	130	42	2	46	12	14	197	88
Grocery Store	0	1	9	7	56	22	0	36	15	2	55	78
Highway/Street	4	28	51	432	1,142	133	38	44	363	38	1,745	6,772
Hotel/Motel	0	16	2	13	101	12	4	45	35	2	96	214
Jail/Prison	0	1	0	33	134	14	0	1	2	1	52	112
Lake/Waterway	0	2	2	3	21	3	2	0	1	2	26	33
Liquor Store	0	0	0	0	0	0	0	2	0	0	1	2
Parking Lot	0	3	11	68	317	19	2	105	312	10	1,011	486
Rental Storage	0	0	0	4	6	1	0	254	21	0	70	18
Residence	21	425	62	1,193	7,658	979	115	5,215	1,554	132	7,549	3,724
Restaurant	1	2	14	18	134	31	2	148	23	2	181	44
School/College	0	11	1	58	894	77	12	122	28	36	689	472
Service Station	0	0	4	11	35	7	1	35	19	0	64	43
Specialty Store	0	2	9	11	80	23	0	341	104	11	382	50
Other/Unknown	0	36	7	41	274	97	15	255	99	21	633	205

### Offense Location

Location:	Larceny/Theft Offenses											
	Weapons Law	Counterfeit/ Forgery	Fraud	Embezzle	Pick Pocket	Purse Snatch	Shop-Lifting	From Bldg.	Coin Machine	From Vehicle	Vehicle Parts	Other
Air/Bus/Train Terminal	21	1	6	0	0	0	1	8	0	5	1	14
Bank/Savings	3	241	240	12	0	0	0	18	0	5	3	53
Bar/Night Club	7	32	35	4	7	8	4	153	5	104	8	109
Church/Synagogue	1	1	3	0	0	2	0	25	0	45	9	40
Commercial/Office Building	13	202	156	47	0	3	74	262	19	303	87	513
Construction Site	2	0	1	1	0	0	0	40	0	35	6	291
Convenience Store	11	228	125	32	2	2	653	77	6	46	6	1,537
Department Store	10	151	167	55	2	9	1,663	106	2	111	18	200
Medical Facility/Hospital	2	33	74	4	0	1	30	89	0	20	6	54
Field/Woods	39	1	1	0	1	0	11	3	0	105	19	383
Government Building	5	29	44	3	0	1	9	74	4	31	6	118
Grocery Store	6	216	95	9	2	9	1,232	74	3	39	2	234
Highway/Street	617	28	84	0	3	2	13	5	0	899	107	503
Hotel/Motel	12	14	37	2	0	0	1	82	7	66	6	103
Jail/Prison	4	1	6	0	0	0	0	3	0	4	0	17
Lake/Waterway	3	0	0	0	0	1	4	0	0	19	7	54
Liquor Store	1	1	0	0	0	0	6	0	0	0	0	4
Parking Lot	62	4	10	1	0	5	6	27	6	1,104	243	358
Rental Storage	2	4	1	0	0	0	1	23	0	10	8	69
Residence	356	315	784	14	0	7	39	1,171	9	4,002	897	6,190
Restaurant	12	122	67	29	1	2	9	151	1	80	16	250
School/College	156	11	14	3	6	1	22	729	6	156	43	683
Service Station	6	43	52	7	0	0	92	15	8	24	24	1,153
Specialty Store	8	168	161	65	0	1	352	177	15	133	89	425
Other/Unknown	26	136	263	7	3	1	25	93	20	233	76	796



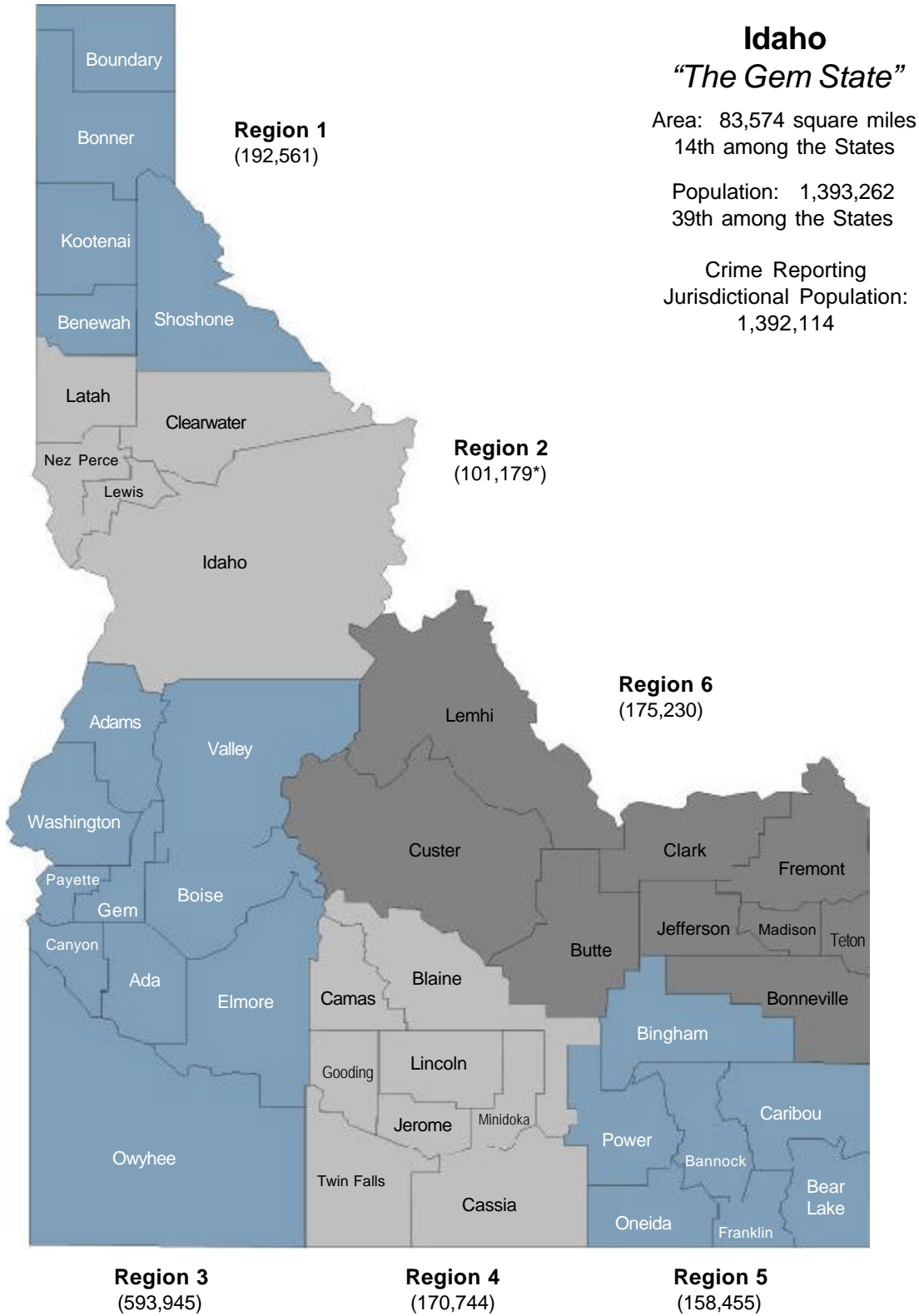

Regions are defined to be consistent with the reporting jurisdictions of the Idaho State Police and the Department of Transportation.  
 \*Adjusted population based upon those jurisdictions reporting crime data within the specific region.

### Offenses by Region

Offense	Region I	Region II	Region III	Region IV	Region V	Region VI
Murder	3	2	16	2	1	6
Negligent Manslaughter	0	1	2	2	0	0
Forcible Rape	72	16	342	57	33	57
Robbery	21	6	152	36	18	14
Aggravated Assault	400	98	1,297	357	246	196
Burglary/Breaking & Entering	1,311	467	3,551	1,173	622	576
Larceny/Theft Offenses	4,013	2,078	13,391	3,507	3,351	3,102
Motor Vehicle Theft	362	124	1,462	344	209	195
Arson	60	18	165	53	10	14
Simple Assault	2,156	889	5,865	1,564	2,047	1,671
Intimidation	405	47	745	298	129	142
Bribery	2	1	3	0	1	0
Counterfeiting/Forgery	192	113	1,082	313	149	133
Destruction of Property	1,887	893	6,193	1,764	1,813	1,966
Drug/Narcotic Violations	1,208	330	2,837	733	777	782
Drug Equipment Violations	1,102	382	2,733	749	688	675
Embezzlement	43	21	160	18	33	20
Extortion/Blackmail	0	0	9	0	1	2
Fraud Offenses	330	62	1,233	296	263	242
Gambling Offenses	0	0	3	2	3	1
Kidnaping/Abduction	19	7	136	32	18	24
Pornography	6	0	15	7	0	5
Prostitution Offenses	2	0	5	3	0	0
Forcible Sodomy	11	3	63	6	5	1
Sexual Assault with Object	6	6	52	4	3	2
Forcible Fondling	138	48	476	168	97	111
Incest	2	1	10	1	3	3
Statutory Rape	27	7	87	31	25	18
Stolen Property Offenses	62	14	373	95	29	58
Weapon Law Violations	155	54	755	139	174	108
<b>Total</b>	<b>13,995</b>	<b>5,688</b>	<b>43,213</b>	<b>11,754</b>	<b>10,748</b>	<b>10,124</b>

2004 Idaho Regional Group "A" Crime Rate\*  
per 100,000 population

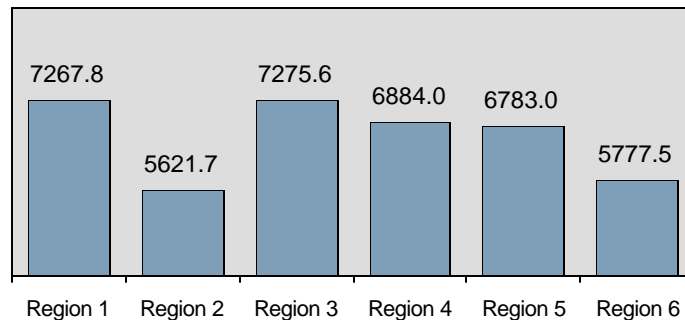

\* Rate calculated on population of crime reporting jurisdictions within each region.



## Violent Crime

<b>Violent Crime</b>	
Offenses Reported	3,448
Change from 2003	3.3%
Rate per 100,000*	248.0
Total Arrests	1,389
-----	
Category	Distribution
Murder	0.9
Forcible Rape	16.7
Robbery	7.2
Aggravated Assault	75.2

- 47.1% of violent crimes were committed against female victims.
- 24.3% of violent crimes were committed against victims under the age of 18 years.

**Victims of Violent Crime by Age in 2004**

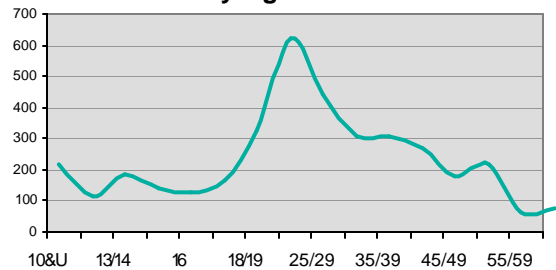

**2004 Violent Crime Incidents Type of Weapons Used**

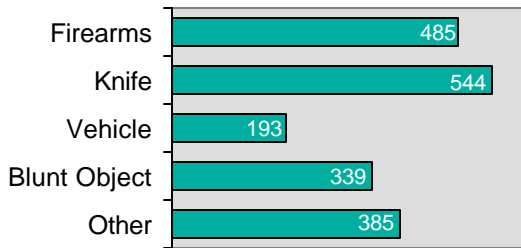

- Most frequent month of crime occurrence was July; least frequent was February.

**Relationship of Victim to Offender(s)**

Acquaintance .....	26.5%
Stranger.....	16.7%
Intimate Partner .....	16.5%
Otherwise Known .....	15.1%
Family Relationship (excluding relationships identified in another category).....	11.5%

**Violent Crime Locations "Top Five"**

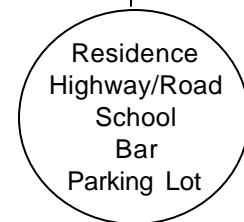

**Total Violent Crime 5 Year Trend**

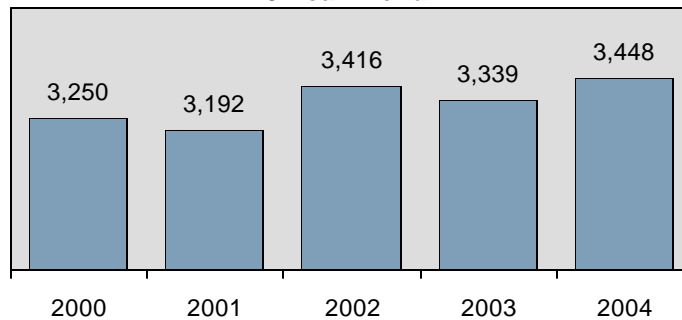

\* Adjusted population base: 1,390,597.



# Crimes Against Persons

*“Every victim of a personal crime is confronted with a brutal reality;  
the deliberate violation of one human being by another. This  
emotional assault can shake a victim’s world to its foundation.”*

*Council on Domestic Violence*



## Statewide Profile

Data counts represent the number of victims within a reported incident.

### Crimes Against Persons

Offenses Reported	20,815
Change from 2003	-0.4%
Rate per 100,000*	1496.8
Total Arrests	8,728

### Crimes Against Persons by Category

Offenses	Distribution
Murder	0.1
Negligent Manslaughter	.02
Forcible Rape	2.8
Forcible Sodomy	0.4
Sexual Assault w/Object	0.4
Forcible Fondling	5.0
Aggravated Assault	12.5
Simple Assault	68.2
Intimidation	8.5
Kidnaping	1.1
Incest	.09
Statutory Rape	0.9

### Crimes Against Persons in 2004 Gender Comparison

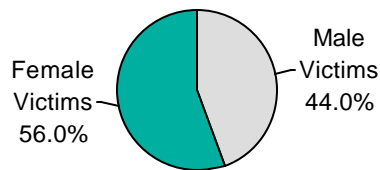

- 35.2% of victims of crimes against persons were under 18 years of age.
- Most frequent month of crime occurrence was July; least frequent was November.

### Victims of Crimes Against Persons by Age in 2004

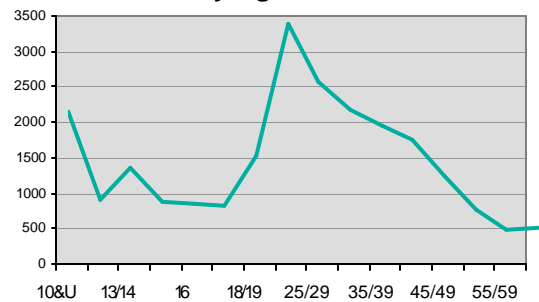

### Total Crimes Against Persons 5 Year Trend

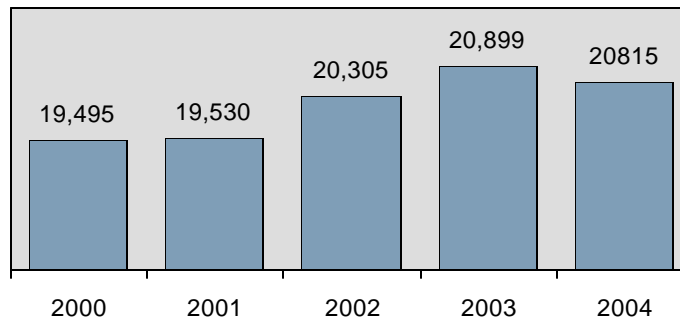

\* Adjusted population base: 1,390,597.

### Victims by Age and Gender

Age	Murder	Neq. Man-Slaughter	Forc. Rape	Forcible Sodomy	Sex. Asslt. w/Object	Forc. Fondle	Kidnap	Agg. Assault	Simple Assault	Intimidation	Incest	Stat. Rape	Total
10 & Under													
Male	1	0	3	29	5	150	22	106	662	23	3	0	1,004
Female	1	1	36	12	23	360	26	50	435	14	4	0	962
11/12													
Male	0	0	1	4	0	12	5	50	325	25	0	0	422
Female	0	0	20	0	3	83	18	24	152	16	2	3	321
13/14													
Male	0	0	0	3	1	20	3	64	439	21	0	1	552
Female	0	0	71	4	5	131	14	29	305	27	2	47	635
15													
Male	0	0	0	4	0	13	4	44	218	8	1	7	299
Female	0	0	54	1	2	79	15	20	175	21	1	48	416
16													
Male	0	0	4	3	0	8	1	40	208	11	0	1	276
Female	0	0	41	0	3	53	4	19	192	31	1	56	400
17													
Male	0	0	1	1	0	10	1	62	200	20	1	4	300
Female	1	0	42	1	2	41	2	28	221	32	1	27	398
18/19													
Male	3	0	0	3	0	5	6	142	353	41	1	0	554
Female	0	0	70	1	7	15	11	67	527	87	1	0	786
20/24													
Male	5	2	1	5	1	3	7	328	932	70	0	0	1,354
Female	1	0	95	5	3	19	20	148	1,404	165	0	0	1,860
25/29													
Male	0	0	0	2	0	1	10	200	694	55	0	0	962
Female	2	0	44	0	2	8	17	140	1,060	158	0	0	1,431
30/34													
Male	0	0	0	3	1	0	3	155	617	58	0	0	837
Female	1	0	23	4	4	3	6	80	903	134	0	0	1,158
35/39													
Male	3	0	0	2	0	1	8	147	496	56	0	0	713
Female	1	0	32	0	5	5	12	83	769	140	0	0	1,047
40/44													
Male	5	0	0	0	0	0	2	117	474	66	0	0	664
Female	0	0	12	2	1	4	7	105	679	110	0	0	920
45/49													
Male	0	0	0	0	0	0	1	84	321	45	0	0	451
Female	1	1	14	0	3	3	4	57	445	82	0	0	610
50/54													
Male	2	0	0	0	0	0	0	63	184	44	0	0	293
Female	1	0	7	0	0	0	3	32	211	43	1	0	298
55/59													
Male	0	0	0	0	0	0	1	25	107	33	0	0	166
Female	0	0	1	0	1	2	1	8	107	20	0	0	140
60/Over													
Male	1	1	0	0	0	0	0	21	107	25	0	0	155
Female	1	0	2	0	1	0	1	21	125	35	0	0	186
Unk Age													
Male	0	0	0	0	0	0	0	22	72	16	0	0	110
Female	0	0	3	0	0	3	1	9	49	29	1	1	96
Total													
Male	20	3	10	59	8	223	74	1,670	6,409	617	6	13	9,112
Female	10	2	567	30	65	809	162	920	7,759	1,144	14	182	11,664

Note: chart does not reflect 42 victim counts due to "gender unknown."

### Victim Injury by Type

Up to five different types of injuries can be entered for each victim.

Offense	Broken Bones	Internal	Severe Lacerations	Other Major	Loss of Teeth	Unconscious	Minor
Forcible Rape	0	13	1	7	0	3	121
Forcible Sodomy	0	1	1	3	0	0	16
Sexual Assault w/Object	0	1	1	0	0	0	23
Forcible Fondling	0	3	0	4	0	0	95
Aggravated Assault	176	82	354	319	32	102	459
Kidnaping/Abduction	5	2	1	6	0	2	42
Total	181	102	358	339	32	107	756

### Type of Weapon Used in Commission of Crime

Up to three different types of injuries can be entered for each offense.

Offense	Hand Gun	Rifle/ Shotgun	Other Firearm	Firearm (unk type)	Knife	Blunt Object	Vehicle	Personal	Fire/ Explosive	Drug	Asphyx.	Other
Murder	7	4	1	5	4	1	3	2	0	0	0	1
Neg. Manslaughter	1	0	0	0	0	0	1	1	0	0	0	2
Forcible Rape	2	2	0	0	3	0	0	529	0	4	0	9
Forcible Sodomy	0	0	0	0	0	0	0	76	0	1	0	2
Sexual Assault w/Obj	0	0	0	0	2	1	0	53	0	0	0	13
Forcible Fondling	0	0	0	0	0	0	0	760	0	1	0	7
Aggravated Assault	224	72	57	37	495	323	188	460	15	13	6	321
Kidnaping/Abduction	10	1	0	1	9	2	0	106	1	2	0	21
Total	244	79	58	43	513	327	192	1,987	16	21	6	376

### Idaho Victims by Race/Ethnicity

Offense	White	Black	American Indian/ Alaskan Native			Asian	Unk	Hispanic	Non Hispanic	
										Unk
Murder	27	2			1	0	0	5	19	6
Negligent Manslaughter	5	0			0	0	0	1	4	0
Forcible Rape	554	3			4	1	15	29	517	31
Forcible Sodomy	85	0			1	2	1	8	78	3
Sexual Assault w/Object	70	1			0	1	1	5	63	5
Forcible Fondling	950	14			9	2	63	72	894	72
Aggravated Assault	2,447	40			28	15	66	317	2,174	105
Simple Assault	13,428	155			176	63	414	1,277	12,236	723
Intimidation	1,597	16			6	9	141	109	1,485	175
Kidnaping/Abduction	227	0			2	0	7	20	200	16
Incest	18	2			0	0	0	2	16	2
Statutory Rape	173	3			1	1	17	15	166	14
Total	19,581	236			228	94	725	1,860	17,852	1,152



## Relationship of Victim to Offender(s) by Offense

Count represents the victim's relationship to single or multiple offenders within each incident.

Relationship	Murder	Neg. Man-Slaughter	Forc. Rape	Forcible Sodomy	Sex. Asslt. w/Object	Forc. Fondle	Kidnap	Agg. Asslt.	Simple Asslt.	Intimidation	Incest	Stat. Rape
Spouse	1	1	12	1	2	1	16	188	2,190	98	0	0
Common-law Spouse	0	0	0	0	0	1	4	53	635	8	0	0
Parent	3	0	0	0	0	1	0	52	515	29	0	0
Sibling	2	0	12	8	4	68	0	62	397	21	6	0
Child	0	1	12	8	6	115	31	140	983	26	12	0
Grandparent	0	0	0	0	0	0	0	7	21	2	0	0
Grandchild	0	0	3	0	2	31	8	2	34	0	0	0
In-Law	0	0	4	0	0	0	0	14	106	20	0	1
Stepparent	0	0	0	0	0	2	0	13	73	1	0	0
Stepchild	0	0	7	3	0	51	1	15	155	6	1	1
Stepsibling	0	0	2	1	1	35	0	4	13	1	1	2
Other Family	5	0	14	13	4	105	5	24	231	11	2	0
Acquaintance	16	2	191	21	16	257	53	651	3,234	471	0	51
Friend	1	1	66	6	10	79	2	120	515	35	0	23
Neighbor	0	0	13	1	2	60	0	77	210	68	0	1
Babysittee	0	0	1	0	0	27	1	3	20	0	0	0
Boy/Girlfriend	2	0	59	3	3	36	31	218	1,901	161	0	85
Child of Boy/Girlfriend	0	0	5	1	0	29	2	13	74	1	0	0
Homosexual Relation	0	0	0	1	0	0	0	1	37	2	0	0
Ex-Spouse	1	0	10	0	0	0	26	19	266	105	0	0
Employee	0	0	1	0	0	5	0	5	49	6	0	2
Employer	0	0	1	0	1	0	0	3	19	10	0	0
Otherwise Known	4	0	91	19	16	118	24	406	1,758	403	0	18
Unknown	13	1	105	8	11	79	92	711	1,569	293	0	11
Stranger	4	1	33	0	5	28	11	463	1,140	113	0	14
Victim is Offender	0	0	0	0	0	9	4	130	1,783	27	2	1

## Relational Category

### Intimate Partner Violence

<u>2003</u>	<u>2004</u>
6,273	6,163

down  
1.8%

Data counts indicate those relationships in which two individuals now have or have had an intimate relationship with one another.

### Intimate Partner Violence

<u>Victim Type</u>	<u>Reported</u>	<u>Distribution</u>
Spouse	2,499	40.5
Boy/Girlfriend	2,498	40.5
Common-law Spouse	699	11.3
Ex-Spouse	427	6.9
Homosexual Relation	40	0.6

### Violence Against Children

<u>2003</u>	<u>2004</u>
1,937	1,827

down  
5.7%

Data counts indicate those relationships in which the offender is identified as having a parental, guardian, or caretaker role with the victim.

### Violence Against Children

<u>Victim Type</u>	<u>Reported</u>	<u>Distribution</u>
Child	1,331	72.9
Stepchild	240	13.1
Child of Boy/Girlfriend	125	6.8
Grandchild	79	4.3
Babysittee	52	2.8

### Family Violence

<u>2003</u>	<u>2004</u>
2,045	1,913

down  
6.5%

Data counts indicate those relationships in which the victim and the offender are related by blood or marriage. Excluded are those relationships listed in another category.

### Family Violence

<u>Victim Type</u>	<u>Reported</u>	<u>Distribution</u>
Parent	595	31.3
Sibling	580	30.3
Other Family	414	21.6
In-Law	145	7.6
Stepparent	89	4.7
Stepsibling	60	3.1
Grandparent	30	1.6

### Other Relational Violence

<u>2003</u>	<u>2004</u>
6,518	6,408

down  
1.7%

Data counts indicate those relationships that are not classified under the other categories listed above.

### Other Relational Violence

<u>Victim Type</u>	<u>Reported</u>	<u>Distribution</u>
Acquaintance	5,016	78.3
Friend	855	13.3
Neighbor	434	6.8
Employee/Employer	103	1.6

## Murder

Definition - The willful killing of one human being by another -

### Murder

Offenses Reported	30
Change from 2003	11.1%
Rate per 100,000*	2.2
Total Arrests	25

8% of murder arrestees were juveniles.

70% of murder incidents occurred at a residence.

The classification of this offense is based solely on police investigation as opposed to the determination of a court, medical examiner, coroner, jury, or other judicial body. Deaths caused by negligence, suicide, accident, or justifiable homicide are not included in the offense of murder. Attempts and assaults to murder are classified as aggravated assaults and not as murder.

### Murder Incidents by Type of Weapons Used in 2004

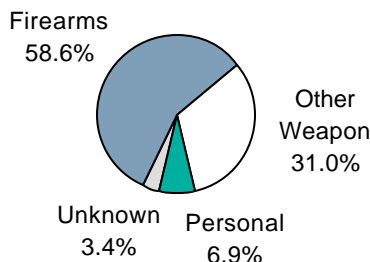

	Victim Information			
	Adult		Juvenile	
	Male	Female	Male	Female
<u>Race</u>				
White	17	7	1	2
Black	2	0	0	0
Indian	0	1	0	0
Asian	0	0	0	0
Unknown	0	0	0	0
<u>Ethnicity</u>				
Non Hispanic	11	6	1	1
Hispanic	4	0	0	1
Unknown	4	2	0	0
Age Unknown: 1				
Relationship of Victim to Offender(s)				
Acquaintance .....	53.3%			
Family Relationship (excluding relationships identified in another category) .....	33.3%			
Intimate Partner .....	13.3%			
Otherwise Known .....	13.3%			
Friend .....	3.3%			

	Arrestee Information			
	Adult		Juvenile	
	Male	Female	Male	Female
<u>Race</u>				
White	18	6	0	1
Black	0	0	0	0
Indian	0	0	0	0
Asian	0	0	0	0
Unknown	0	0	0	0
<u>Ethnicity</u>				
Non Hispanic	7	5	0	0
Hispanic	8	1	0	0
Unknown	3	0	0	1

### Murder Circumstances

- 11 - Unknown
- 8 - Other
- 5 - Argument
- 3 - Drug Dealer
- 2 - Gangland
- 1 - Lover's Quarrel

### Murder 5 Year Trend

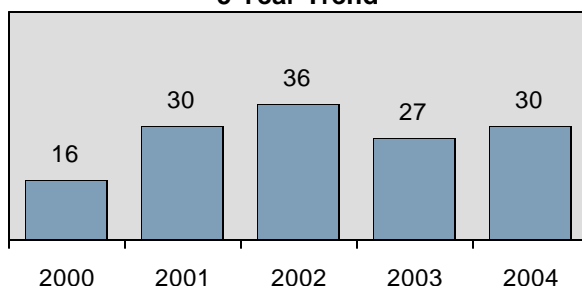

\* Adjusted population base: 1,390,597.

## Forcible Sex Offenses

### Forcible Sex Offenses

Offenses Reported	1,777
Change from 2003	7.0%
Rate per 100,000*	127.8
Total Arrests	442

35% of victims of forcible sex offenses were 10 years of age or younger.

35.3% of forcible sex offense arrestees were juveniles.

### Forcible Sex Offenses Category

Offenses	Distribution
Forcible Rape	32.5
Forcible Sodomy	5.0
Sexual Assault w/Object	4.1
Forcible Fondling	58.4

### Victim Information

	Adult		Juvenile	
	Male	Female	Male	Female
<u>Race</u>				
White	28	383	259	988
Black	0	1	5	12
Indian	0	4	1	9
Asian	0	2	0	4
Unknown	0	8	7	54
<u>Ethnicity</u>				
Non Hispanic	28	367	239	913
Hispanic	0	16	19	79
Unknown	0	15	14	75

Reference to definition term "a victim being incapable of giving consent" is due to his/her temporary or permanent mental or physical incapacity.

Age Unknown: 1                      Gender Unknown: 5

### Relationship of Victim to Offender(s)

Family Relationship (excluding relationships identified in another category) .....	28.8%
Acquaintance .....	27.3%
Otherwise Known .....	13.7%
Friend .....	9.1%
Intimate Partner .....	7.3%

### Arrestee Information

	Adult		Juvenile	
	Male	Female	Male	Female
<u>Race</u>				
White	271	6	145	7
Black	0	1	3	0
Indian	3	0	0	0
Asian	2	1	0	0
Unknown	2	0	1	0
<u>Ethnicity</u>				
Non Hispanic	219	8	129	7
Hispanic	51	0	14	0
Unknown	8	0	6	0

### Total Forcible Sex Offenses 5 Year Trend

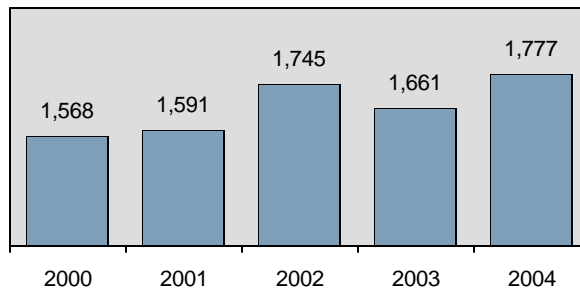

\* Adjusted population base: 1,390,597.

## Forcible Rape

*Definition*

- The carnal knowledge of a person, forcible and/or against that person's will; or not forcible or against the person's will where the victim is incapable of giving consent -

Attempts to rape are included in this category. Statutory rape (without force) is not included, having a classification of its own.

<b>Forcible Rape</b>	
Offenses Reported	577
Change from 2003	11.6%
Rate per 100,000*	41.5
Total Arrests	117

**Victims of Forcible Rape by Age in 2004**

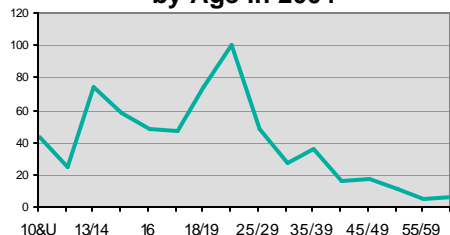

47.3% of rape victims were under 18 years of age.

<b>Arrestee Information</b>				
	Adult		Juvenile	
	Male	Female	Male	Female
<b>Race</b>				
White	90	0	22	2
Black	0	0	1	0
Indian	0	0	0	0
Asian	1	0	0	0
Unknown	1	0	0	0
<b>Ethnicity</b>				
Non Hispanic	64	0	18	2
Hispanic	22	0	3	0
Unknown	6	0	2	0

21.4% of forcible rape arrestees were juveniles.

73.7% of rapes occurred at a residence.

<b>Victim Information</b>				
	Adult		Juvenile	
	Male	Female	Male	Female
<b>Race</b>				
White	1	292	9	252
Black	0	1	0	2
Indian	0	2	0	2
Asian	0	0	0	1
Unknown	0	5	0	7
<b>Ethnicity</b>				
Non Hispanic	1	278	7	231
Hispanic	0	11	2	16
Unknown	0	11	0	17
Age Unknown: 3				
<b>Relationship of Victim to Offender(s)</b>				
Acquaintance .....	33.1%			
Otherwise Known .....	15.8%			
Intimate Partner .....	14.0%			
Friend .....	11.4%			
Family Relationship (excluding relationships identified in another category) .....	9.4%			

**Forcible Rape 5 Year Trend**

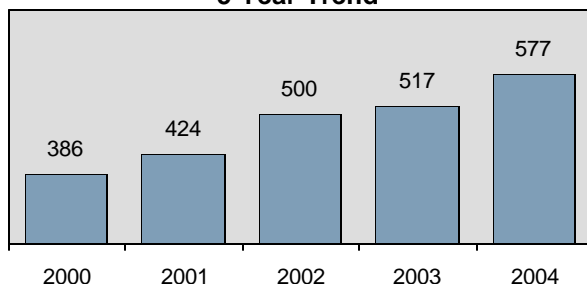

\* Adjusted population base: 1,390,597.

## Forcible Sodomy

*Definition - The oral or anal sexual intercourse with another person, forcible and/or against that person's will; or not forcible or against the person's will where the victim is incapable of giving consent -*

### Forcible Sodomy

Offenses Reported	89
Change from 2003	97.8%
Rate per 100,000*	6.4
Total Arrests	22

54.5% of forcible sodomy offense arrestees were juveniles.

Arrestee Information				
Race	Adult		Juvenile	
	Male	Female	Male	Female
White	9	1	11	0
Black	0	0	1	0
Indian	0	0	0	0
Asian	0	0	0	0
Unknown	0	0	0	0
<b>Ethnicity</b>				
Non Hispanic	9	1	8	0
Hispanic	0	0	3	0
Unknown	0	0	1	0

46.1% of forcible sodomy victims were under 10 years old.

Victim Information				
Race	Adult		Juvenile	
	Male	Female	Male	Female
White	15	11	43	16
Black	0	0	0	0
Indian	0	0	1	0
Asian	0	1	0	1
Unknown	0	0	0	1
<b>Ethnicity</b>				
Non Hispanic	15	12	35	16
Hispanic	0	0	7	1
Unknown	0	0	2	1
Age Unknown:0				
<b>Relationship of Victim to Offender(s)</b>				
Family Relationship .....			38.2%	
Acquaintance .....			23.6%	
Otherwise Known .....			21.3%	
Friend .....			6.7%	
Boy/girlfriend .....			3.4%	

## Sexual Assault with an Object

*Definition - To use an object or instrument (anything other than the offender's genitalia) to unlawfully penetrate the genital or anal opening of the body of another person, forcible and/or against that person's will; or not forcible or against the person's will where the victim is incapable of giving consent -*

### Sexual Assault w/Object

Offenses Reported	73
Change from 2003	151.7%
Rate per 100,000*	5.2
Total Arrests	21

38.1% of sexual assault with an object arrestees were juveniles.

Arrestee Information				
Race	Adult		Juvenile	
	Male	Female	Male	Female
White	12	0	8	1
Black	0	0	0	0
Indian	0	0	0	0
Asian	0	0	0	0
Unknown	0	0	0	0
<b>Ethnicity</b>				
Non Hispanic	11	0	8	1
Hispanic	1	0	0	0
Unknown	0	0	0	0

60.3% of sexual assault with an object victims were under 18 years old.

Victim Information				
Race	Adult		Juvenile	
	Male	Female	Male	Female
White	2	26	6	36
Black	0	0	0	1
Indian	0	0	0	0
Asian	0	1	0	0
Unknown	0	0	0	1
<b>Ethnicity</b>				
Non Hispanic	2	26	4	31
Hispanic	0	0	1	4
Unknown	0	1	1	3
Age Unknown: 0				
<b>Relationship of Victim to Offender(s)</b>				
Family Relationship .....			26.0%	
Acquaintance .....			21.9%	
Otherwise Known .....			21.9%	
Friend .....			13.7%	

\* Adjusted population base: 1,390,597.

## Forcible Fondling

*Definition - The touching of the private body parts of another person for the purpose of sexual gratification, forcible and/or against that person's will; or not forcible or against the person's will where the victim is incapable of giving consent -*

### Forcible Fondling

Offenses Reported	1,038
Change from 2003	-3.0%
Rate per 100,000*	74.6
Total Arrests	282

This offense is an element of forcible rape, forcible sodomy, and sexual assault with an object; therefore, only reported when it is the sole forcible sex offense committed against a victim.

### Juvenile Victims of Forcible Fondling by Age in 2004

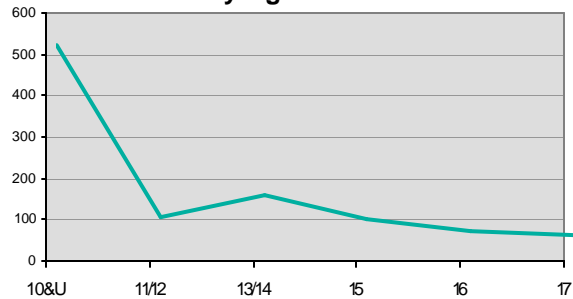

49.5% of forcible fondling victims were 10 years of age or younger.

39% of forcible fondling arrestees were juveniles.

### Victim Information

	Adult		Juvenile	
	Male	Female	Male	Female
<u>Race</u>				
White	10	54	201	684
Black	0	0	5	9
Indian	0	2	0	7
Asian	0	0	0	2
Unknown	0	3	7	45
<u>Ethnicity</u>				
Non Hispanic	10	51	193	635
Hispanic	0	5	9	58
Unknown	0	3	11	54

Age Unknown: 3

Gender Unknown: 6

### Relationship of Victim to Offender(s)

Family Relationship (excluding relationships identified in another category) .....	39.5%
Acquaintance .....	24.8%
Otherwise Known .....	11.4%
Friend .....	7.6%
Neighbor .....	5.8%

### Arrestee Information

	Adult		Juvenile	
	Male	Female	Male	Female
<u>Race</u>				
White	160	5	104	4
Black	0	1	1	0
Indian	3	0	0	0
Asian	1	1	0	0
Unknown	1	0	1	0
<u>Ethnicity</u>				
Non Hispanic	135	7	95	4
Hispanic	28	0	8	0
Unknown	2	0	3	0

### Forcible Fondling 5 Year Trend

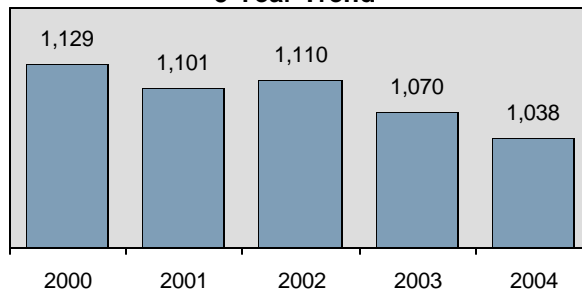

\* Adjusted population base: 1,390,597.

## Aggravated Assault

*Definition*

- An unlawful attack by one person upon another wherein the offender uses a weapon or displays it in a threatening manner, or the victim suffers obvious severe or aggravated bodily injury involving apparent broken bones, loss of teeth, possible internal injury, severe laceration, or loss of consciousness -

### Aggravated Assault

Offenses Reported	2,594
Change from 2003	1.8%
Rate per 100,000*	186.5
Total Arrests	1,148

It is not necessary that a victim sustain an injury from an aggravated assault when the weapon used has the potential to cause serious personal injury. Attempted murders are included in this category.

### Aggravated Assault Incidents by Type of Weapons Used in 2004

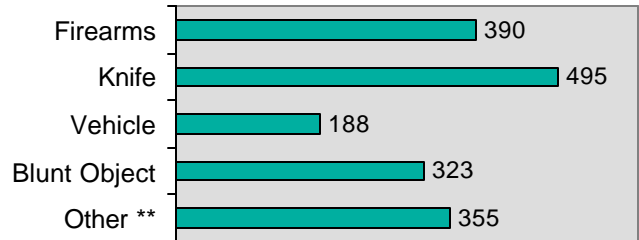

### Arrestee Information

	Adult		Juvenile	
	Male	Female	Male	Female
<u>Race</u>				
White	748	128	178	32
Black	13	1	4	1
Indian	10	4	4	3
Asian	9	0	2	0
Unknown	6	0	4	1
<u>Ethnicity</u>				
Non Hispanic	613	119	146	33
Hispanic	155	13	423	3
Unknown	18	1	4	1

### Victim Information

<u>Race</u>	Adult		Juvenile	
	Male	Female	Male	Female
White	1,218	705	334	165
Black	24	9	6	1
Indian	11	10	6	1
Asian	8	3	4	0
Unknown	21	14	16	3
<u>Ethnicity</u>				
Non Hispanic	1,086	627	294	143
Hispanic	157	84	51	21
Unknown	39	30	21	6

Age Unknown: 31

Gender Unknown: 4

### Relationship of Victim to Offender(s)

Acquaintance .....	25.1%
Intimate Partner .....	18.5%
Stranger .....	17.8%
Otherwise Known .....	15.7%
Family Relationship (excluding relationships identified in another category) .....	12.8%

■ 46% of aggravated assault incidents occurred at a residence.

■ 19.9% of aggravated assault arrestees were juveniles.

### Aggravated Assault 5 Year Trend

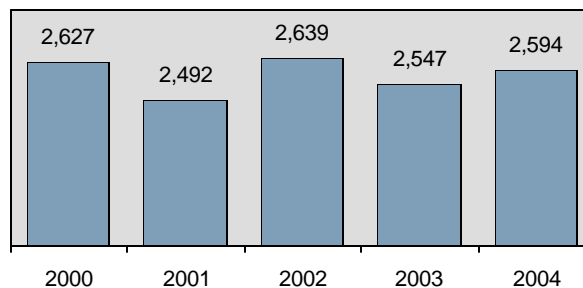

\* Adjusted population base: 1,390,597. \*\*Other excludes personal (hand, fist, feet, etc.) weapon.



## Simple Assault

*Definition*

- An unlawful physical attack by one person upon another where neither the offender displays a weapon, nor the victim suffers obvious severe or aggravated bodily injury involving apparent broken bones, loss of teeth, possible internal injury, severe laceration, or loss of consciousness -

### Simple Assault

Offenses Reported	14,192
Change from 2003	-1.2%
Rate per 100,000*	1020.6
Total Arrests	6,690

### Arrestee Information

Race	Adult		Juvenile	
	Male	Female	Male	Female
White	3,743	1,184	939	424
Black	84	13	17	10
Indian	95	34	12	13
Asian	17	4	6	1
Unknown	39	23	22	10
<b>Ethnicity</b>				
Non Hispanic	3,346	1,085	829	371
Hispanic	514	123	135	67
Unknown	118	50	32	20

54% of simple assaults occurred at a residence.

### Victim Information

Race	Adult		Juvenile	
	Male	Female	Male	Female
White	4,062	5,928	1,913	1,380
Black	53	47	31	22
Indian	48	86	20	19
Asian	21	88	8	4
Unknown	101	140	80	55
<b>Ethnicity</b>				
Non Hispanic	3,785	5,381	1,707	1,216
Hispanic	317	573	211	168
Unknown	183	276	134	96

Age Unknown: 121      Gender Unknown: 24

### Relationship of Victim to Offender(s)

Intimate Partner .....	35.3%
Acquaintance .....	22.8%
Family Relationship (excluding relationships identified in another category) .....	17.7%
Otherwise Known .....	12.4%
Victim/Offender .....	5.4%

### Simple Assault Victims by Age in 2004

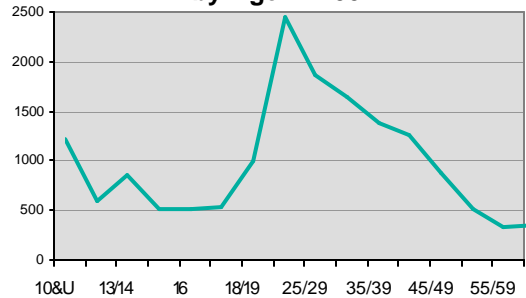

21.7% of simple assault arrestees were juveniles.

### Simple Assault 5 Year Trend

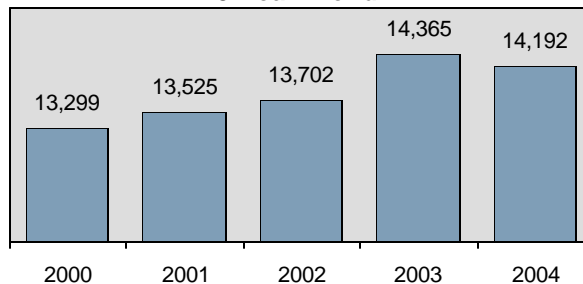

\* Adjusted population base: 1,390,597.

## Intimidation

*Definition*

- To unlawfully place another person in reasonable fear of bodily harm through the use of threatening words and/or other conduct, but without displaying a weapon or subjecting the victim to actual physical attack -

**Victims of Intimidation by Age in 2004**

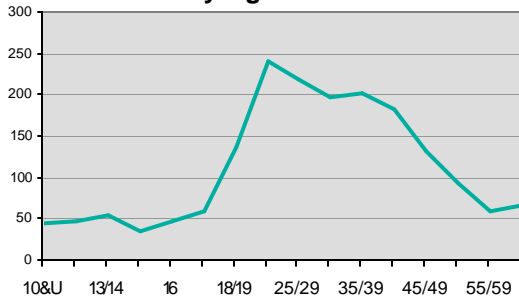

**Intimidation**

Offenses Reported	1,766
Change from 2003	-3.5%
Rate per 100,000*	127.0
Total Arrests	266

Intimidation can be made in person, by telephone, or in writing. Stalking incidents and bomb threats are included in this category.

**Arrestee Information**

	Adult		Juvenile	
	Male	Female	Male	Female
<u>Race</u>				
White	185	24	23	14
Black	5	1	0	0
Indian	2	0	0	0
Asian	2	0	0	0
Unknown	6	4	0	0
<u>Ethnicity</u>				
Non Hispanic	170	20	19	12
Hispanic	17	5	3	2
Unknown	13	4	1	0

**Victim Information**

	Adult		Juvenile	
	Male	Female	Male	Female
<u>Race</u>				
White	454	902	98	132
Black	4	7	2	3
Indian	3	2	1	0
Asian	2	7	0	0
Unknown	30	56	7	6
<u>Ethnicity</u>				
Non Hispanic	427	833	88	124
Hispanic	30	61	11	7
Unknown	36	80	9	10

Age Unknown: 45      Gender Unknown: 5

**Relationship of Victim to Offender(s)**

Acquaintance .....	26.7%
Otherwise Known .....	22.8%
Intimate Partner .....	15.2%
Family Relationship (excluding relationships identified in another category) .....	6.6%
Stranger .....	6.4%

- — 13.9% of intimidation arrestees were juveniles.
- — 55.4% of intimidation incidents occurred at a residence.

**Intimidation 5 Year Trend**

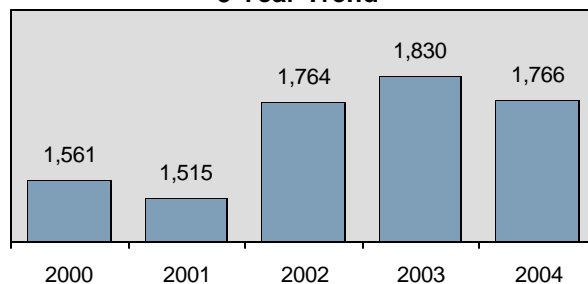

\* Adjusted population base: 1,390,597.

## Kidnaping/Abduction

*Definition*

- The unlawful seizure, transportation, and/or detention of a person against his/her will, or a minor without the consent of his/her custodial parent(s) or legal guardian -

<b>Kidnaping/Abduction</b>	
Reported Offenses	236
Change from 2003	-15.4%
Rate per 100,000*	17.0
Total Arrests	75

Although the object of a kidnap may be to obtain money or property, kidnaping is a crime against persons. This offense includes not only kidnaping and abduction, but hostage taking as well. This category is intended to capture information on only the persons actually kidnaped or abducted, not those persons or organizations paying ransoms. Therefore, for each offense of kidnaping, the victims are only the persons taken or detained against their will.

**Kidnaping/Abduction Victims by Age in 2004**

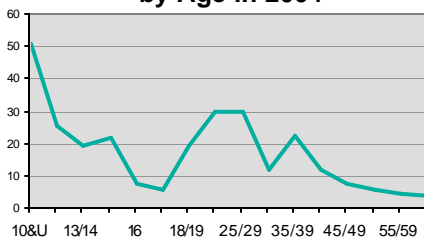

48.7% of kidnaping/abduction victims were under 18 years old.

48.7% of incidents of kidnaping/abduction were from a residence.

Victim Information				
	Adult		Juvenile	
	Male	Female	Male	Female
<u>Race</u>				
White	38	79	35	75
Black	0	0	0	0
Indian	0	2	0	0
Asian	0	0	0	0
Unknown	0	2	1	4
<u>Ethnicity</u>				
Non Hispanic	33	72	31	64
Hispanic	3	6	3	8
Unknown	2	5	2	7
Age Unknown: 0		Gender Unknown: 0		
Relationship of Victim to Offender(s)				
Intimate Partner .....	32.6%			
Acquaintance .....	22.5%			
Child/Stepchild/Grandchild .....	16.9%			
Otherwise Known .....	10.2%			
Stranger .....	4.7%			

Arrestee Information				
	Adult		Juvenile	
	Male	Female	Male	Female
<u>Race</u>				
White	52	17	2	0
Black	1	0	0	0
Indian	2	1	0	0
Asian	0	0	0	0
Unknown	0	0	0	0
<u>Ethnicity</u>				
Non Hispanic	43	15	0	0
Hispanic	10	2	2	0
Unknown	2	1	0	0

**Kidnaping/Abduction 5 Year Trend**

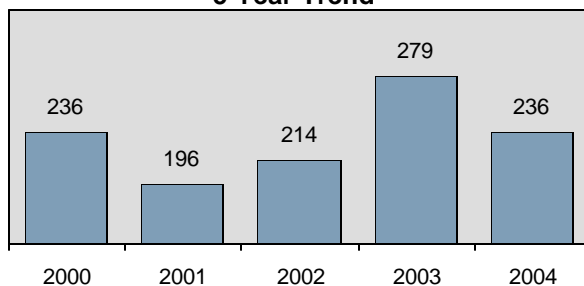

\* Adjusted population base: 1,390,597.

## Nonforcible Sex Offenses

### Incest

Offenses Reported	20
Change from 2003	100%
Rate per 100,000*	1.4
Total Arrests	4

#### Arrestee Information

Race	Adult		Juvenile	
	Male	Female	Male	Female
White	1	1	1	0
Black	0	0	1	0
Indian	0	0	0	0
Asian	0	0	0	0
Unknown	0	0	0	0
<u>Ethnicity</u>				
Non Hispanic	1	1	2	0
Hispanic	0	0	0	0
Unknown	0	0	0	0

### Incest

*Definition - Nonforcible sexual intercourse with persons who are related to each other within the degrees wherein marriage is prohibited by law -*

#### Victim Information

Race	Adult		Juvenile	
	Male	Female	Male	Female
White	1	2	5	10
Black	0	1	0	1
Indian	0	0	0	0
Asian	0	0	0	0
Unknown	0	0	0	0
<u>Ethnicity</u>				
Non Hispanic	1	1	4	10
Hispanic	0	0	1	1
Unknown	0	2	0	0

Age Unknown: 0

#### Relationship of Victim to Offender(s)

Sibling .....	30%
Child .....	60%

### Statutory Rape

Offenses Reported	195
Change from 2003	10.8%
Rate per 100,000*	14.0
Total Arrests	73

Statutory age of consent in Idaho is 18 years of age.

#### Arrestee Information

Race	Adult		Juvenile	
	Male	Female	Male	Female
White	62	7	0	0
Black	4	0	0	0
Indian	0	0	0	0
Asian	0	0	0	0
Unknown	0	0	0	0
<u>Ethnicity</u>				
Non Hispanic	53	7	0	0
Hispanic	12	0	0	0
Unknown	1	0	0	0

### Statutory Rape

*Definition - Nonforcible sexual intercourse with a person who is under the statutory age of consent -*

#### Victim Information

Race	Juvenile	
	Male	Female
White	12	160
Black	1	2
Indian	0	1
Asian	0	1
Unknown	0	17
<u>Ethnicity</u>		
Non Hispanic	11	154
Hispanic	1	14
Unknown	1	13

Age Unknown: 1

#### Relationship of Victim to Offender(s)

Boy/Girlfriend .....	43.6%
Acquaintance .....	26.2%
Friend .....	11.8%
Otherwise Known .....	9.2%
Stranger .....	7.2%

\* Adjusted population base: 1,390,597.



# Crimes Against Property

*“Steal, deceive, destroy...intrusive, unwarranted, unlawful  
actions that alter trust among civilization; therefore,  
breaking the secure realm of one’s own environment.”  
Anonymous*



## Statewide Profile

Data counts represent each offense within a reported crime incident.

### Crimes Against Property

Offenses Reported	60,272
Change from 2003	-0.2%
Rate per 100,000*	4334.3
Total Arrests	9,932

Most frequent month of crime occurrence was July; least frequent was February.

32.4% of property loss recovered on stolen items.

12.1% increase in stolen property loss from 2003.

### Stolen Property Loss 5 Year Trend

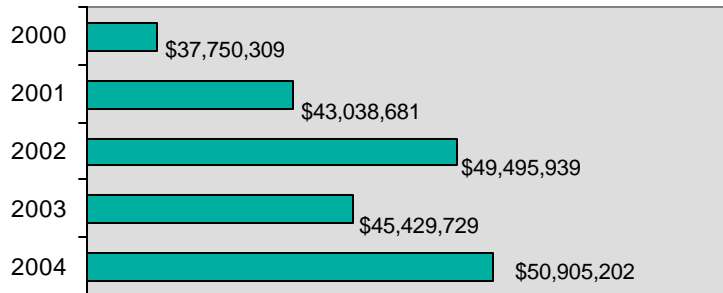

### Crimes Against Property by Category

Offenses	Distribution
Robbery	0.4
Burglary/B&E	12.8
Larceny/Theft	48.8
Motor Vehicle Theft	4.5
Arson	0.5
Destruction of Property	24.1
Counterfeiting/Forgery	3.3
Fraud Offenses	4.0
Embezzlement	0.5
Extortion/Blackmail	.02
Bribery	.01
Stolen Property	1.0

### Top Ten Property Items Stolen

- Money
- Radios/TV/VCR
- Consumable Goods
- Tools
- Merchandise
- Vehicle Parts/Accessories
- Automobiles
- Recordings-Audio/Visual
- Purses/Wallets
- Bicycles

### Total Crimes Against Property 5 Year Trend

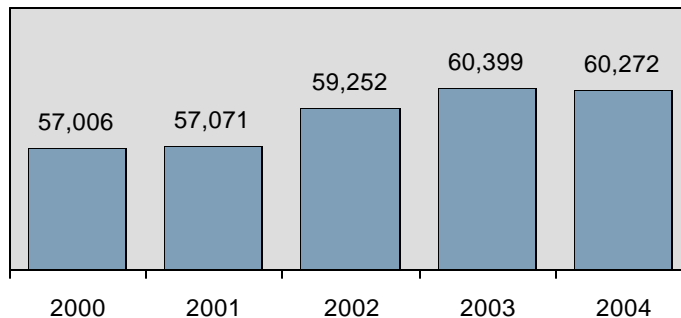

\* Adjusted population base: 1,390,597.

# Robbery

*Definition*

- The taking, or attempting to take, anything of value under confrontational circumstances from the control, custody, or care of another person by force or threat of force or by putting the victim in fear of immediate harm -

Robbery is a violent confrontation between an offender and a victim; however, it is classified as a crime against property because the primary reason for committing the offense is to take something of value.

Robbery	
Offenses Reported	247
Change from 2003	-0.4%
Rate per 100,000*	17.8
Total Arrests	99

**Robbery Victims by Age in 2004**

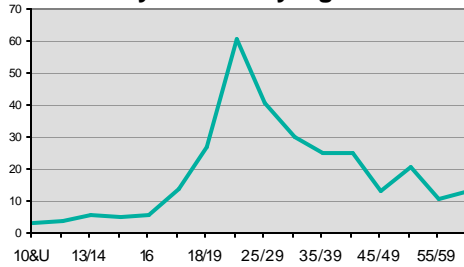

- 44.5% of robberies occurred at a place of business.
- 37.3% of individual victims of robbery were between the ages of 20 and 29.

**Robbery Incidents by Type of Weapons Used in 2004**

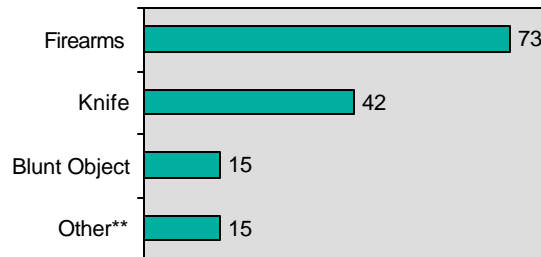

**Arrestee Information**

Race	Adult		Juvenile	
	Male	Female	Male	Female
White	72	12	8	0
Black	5	1	0	0
Indian	1	0	0	0
Asian	0	0	0	0
Unknown	0	0	0	0
<b>Ethnicity</b>				
Non Hispanic	60	11	6	0
Hispanic	18	2	2	0
Unknown	0	0	0	0

- 8.1% of robbery arrestees were juveniles.

**Most Frequent Locations of Robbery**

Location	Percent
Highway/Street	20.6
Residence	25.1
Convenience Store	10.9
Bank/Savings	8.1
Restaurant	5.7
Bar/Night Club	4.5
Parking Lot	4.5

**Robbery 5 Year Trend**

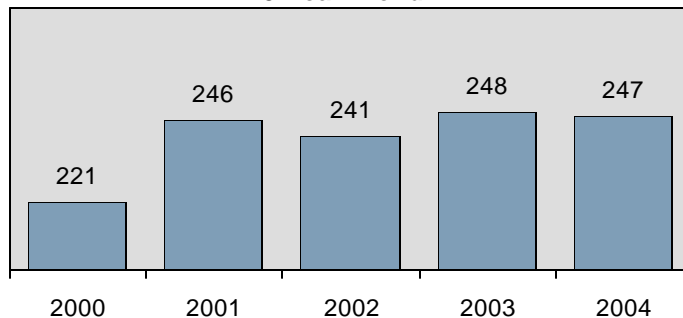

\* Adjusted population base: 1,390,597. \*\*Other excludes personal (hand, fist, feet, etc.) weapon.

## Burglary/Breaking & Entering

*Definition*

- The unlawful entry of a structure to commit a theft or felony -

### Burglary/B&E

Offenses Reported	7,701
Change from 2003	1.9%
Rate per 100,000*	553.8
Total Arrests	1,000

The offense of burglary/breaking & entering in the UCR program is counted when there is forcible entry, unlawful entry (no force), or attempted forcible entry of a structure. A vehicle is not considered a structure; therefore, theft from a vehicle is not included in this category.

### Individual Victims of Burglary during 2004

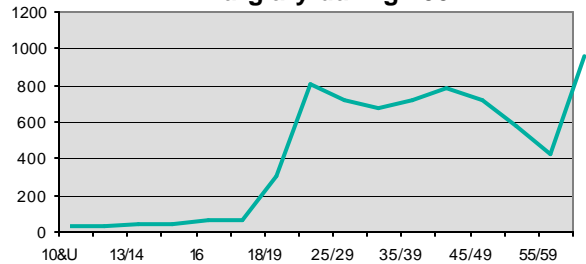

### Burglary/B&E Method of Entry Used in 2004

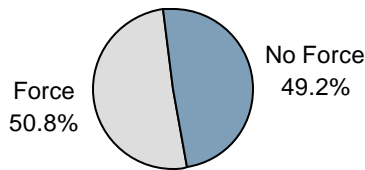

### Most Frequent Locations of Burglary

Location	Percent
Residence	67.7
Commercial/Office Building	6.5
Specialty Store	4.4
Rental Storage	3.3
Construction Site	2.4

### Arrestee Information

Race	Adult		Juvenile	
	Male	Female	Male	Female
White	478	103	322	49
Black	12	3	6	0
Indian	7	0	1	3
Asian	1	1	0	2
Unknown	3	0	7	2
<b>Ethnicity</b>				
Non Hispanic	421	88	256	41
Hispanic	70	10	68	11
Unknown	10	9	12	4

39.2% of burglary arrestees were juveniles.

26.6% of burglary incidents occurred at a place of business.

### Burglary/Breaking & Entering 5 Year Trend

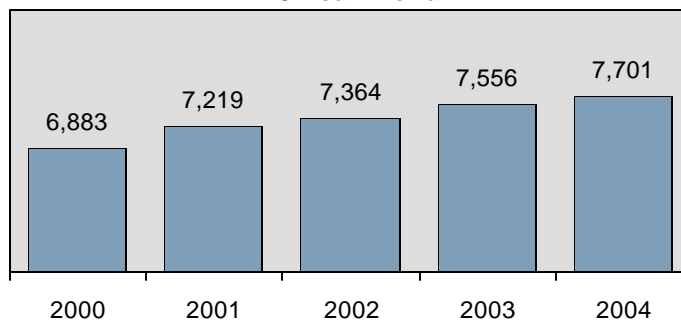

\* Adjusted population base: 1,390,597.



## Larceny/Theft Offenses

*Definition*

- The unlawful taking, carrying, leading, or riding away of property from the possession of another person -

### Larceny/Theft Offenses

Offenses Reported	29,442
Change from 2003	-0.4%
Rate per 100,000*	2117.2
Total Arrests	5,692

### Larceny/Theft Offenses Category

Classification	# Reported	Distribution
All Other Larceny/Theft	13,433	45.6
From Motor Vehicle	6,933	23.5
Shoplifting	4,062	13.8
From Buildings	3,210	10.9
Motor Vehicle Parts/Accessories	1,624	5.5
From Coin Operated Machines	103	0.3
Purse Snatching	55	0.2
Pocket Picking	22	0.1

This category does not include theft as a result of fraud, embezzlement, forgery, insufficient check or motor vehicle theft inasmuch as these offenses are separate crimes with their own categories.

44.5% of larceny/theft offense arrestees were juveniles.

44% of larceny/theft incidents occurred at a place of business.

### Arrestee Information

	Adult		Juvenile	
	Male	Female	Male	Female
<u>Race</u>				
White	1,862	1,112	1,463	918
Black	42	9	27	9
Indian	42	24	16	23
Asian	6	11	6	8
Unknown	29	21	40	24
<u>Ethnicity</u>				
Non Hispanic	1,676	997	1,297	832
Hispanic	236	120	188	105
Unknown	69	60	67	45

### Most Frequent Locations of Larceny/Theft Offenses

Location	Percent
Residence	39.1
Convenience Store	7.3
Department Store	6.9
Parking Lot	5.8
Grocery Store	5.1

### Larceny/Theft Offenses 5 Year Trend

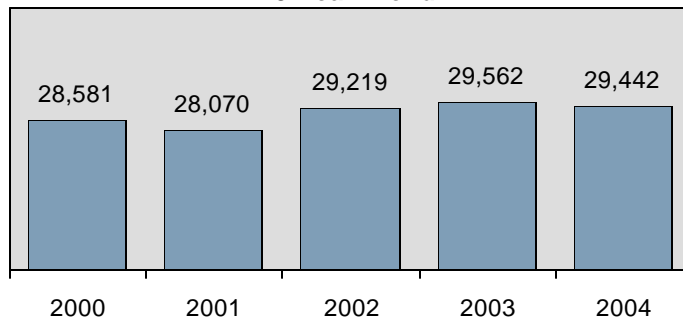

\* Adjusted population base: 1,390,597.

## Motor Vehicle Theft

*Definition*  
- The theft of a motor vehicle -

### Motor Vehicle Theft

Offenses Reported	2,696
Change from 2003	7.2%
Rate per 100,000*	193.9
Total Arrests	375

### Motor Vehicle Theft Category

Type of Vehicle	Distribution
Automobiles	84.9
Other Motor Vehicles	13.9
Recreational Vehicles	1.7
Commercial Trucks	1.4
Buses	.04

- Average estimated loss per vehicle amounted to \$5,797.
- 43.2% of motor vehicle theft offense arrestees were juveniles.
- 16.8% of motor vehicle thefts occurred at a place of business.
- Estimated amount stolen \$15,627,747; amount recovered \$12,350,198.

A motor vehicle is defined for UCR purposes as a self-propelled vehicle that runs on land surface and not on rails, and whose primary purpose is to transport persons. Motorcycles, scooters, snowmobiles, golf carts, etc. are categorized under "other motor vehicles." Recreational vehicles are specifically designed to transport people and also provide them temporary lodging for recreational purposes. Tractors, farm and industrial equipment, and lawn mowers are not considered "motor vehicles," as their main purpose is not to transport persons. Motor vehicle theft includes the offense of "joy riding."

### Arrestee Information

	Adult		Juvenile	
	Male	Female	Male	Female
<u>Race</u>				
White	172	33	110	37
Black	2	0	5	0
Indian	4	0	2	8
Asian	0	0	0	0
Unknown	2	0	0	0
<u>Ethnicity</u>				
Non Hispanic	148	29	89	40
Hispanic	29	3	22	4
Unknown	3	1	6	1

### Most Frequent Locations of Motor Vehicle Thefts

Location	Percent
Residence	54.3
Highway/Street	12.8
Parking Lot	11.4
Commercial/Office Building	4.0
Specialty Store	3.7

### Motor Vehicle Theft 5 Year Trend

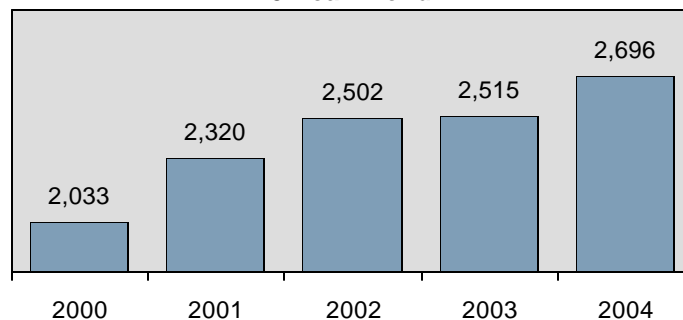

\* Adjusted population base: 1,390,597.

## Arson

### Definition

- The unlawful or intentional damage, or attempt to damage, any real or personal property by fire or incendiary device -

Arson	
Offenses Reported	320
Change from 2003	-1.5%
Rate per 100,000*	23.0
Total Arrests	122

Only fires determined through investigation to have been unlawfully and intentionally set are to be classified arson. Fires of suspicious or unknown origin should not be reported.

Arson Property Loss by Category

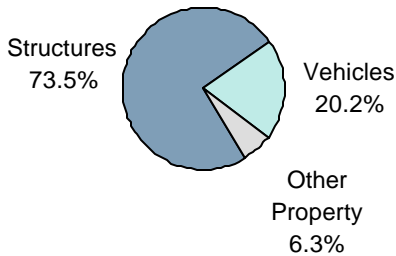

Value of Property Loss from Arson

Structures	\$ 1,165,619
Vehicles	320,262
Other Property	100,447
<b>Total Loss</b>	<b>\$ 1,586,328</b>

67.2% of arson offense arrestees were juveniles.

28.4% of arson incidents occurred at a place of business.

Most Frequent Locations of Arson

Location	Percent
Residence	38.1
Field/Woods	12.8
Highway/Road	10.9
School/College	10.6
Government Building	4.4

Arrestee Information

	Adult		Juvenile	
	Male	Female	Male	Female
<b>Race</b>				
White	36	2	65	10
Black	1	0	1	0
Indian	0	0	1	0
Asian	0	0	1	0
Unknown	1	0	3	1
<b>Ethnicity</b>				
Non Hispanic	31	2	58	9
Hispanic	6	0	7	0
Unknown	1	0	6	2

Arson 5 Year Trend



\* Adjusted population base: 1,390,597.

## Destruction/Damage/Vandalism of Property

*Definition*

- To willfully or maliciously destroy, damage, deface, or otherwise injure real or personal property without the consent of the owner or the person having custody or control of it -

### Destruction of Property

Offenses Reported	14,516
Change from 2003	-5.3%
Rate per 100,000*	1043.9
Total Arrests	1,505

### Most Frequent Locations of Destruction of Property

Location	Percent
Residence	52.0
Highway/Street	12.0
Parking Lot	7.0
Commercial/Office Building	4.6
School/College	4.7

### Destruction of Property Arrests by Age in 2004

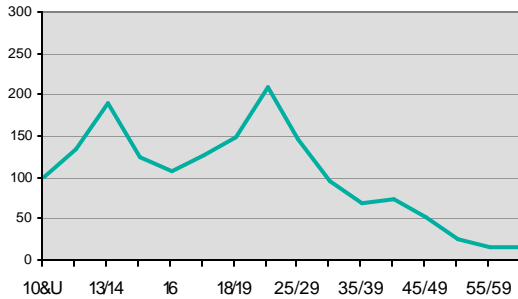

49.8% of destruction of property arrestees were juveniles.

### Arrestee Information

	Adult		Juvenile	
	Male	Female	Male	Female
<b>Race</b>				
White	593	125	593	104
Black	16	1	6	1
Indian	21	4	9	7
Asian	5	0	1	0
Unknown	4	2	11	2
<b>Ethnicity</b>				
Non Hispanic	550	114	512	100
Hispanic	70	15	85	11
Unknown	19	3	23	3

### Value of Property Loss from Destruction of Property/Vandalism

<b>Structure Loss Total:</b>	\$ 1,440,268
Residential	732,752
Business	361,823
Public/Community	134,670
Other	211,023
Change from 2003	down 19.4%
<b>Vehicle Property Loss:</b>	\$ 3,293,133
Change from 2003	down 0.2%
<b>Other Property Loss:</b>	\$ 2,539,785
Change from 2003	down 13.8%
<b>Total Property Loss:</b>	\$ 7,273,186
Change from 2003	down 9.5%

### Destruction of Property/Vandalism 5 Year Trend

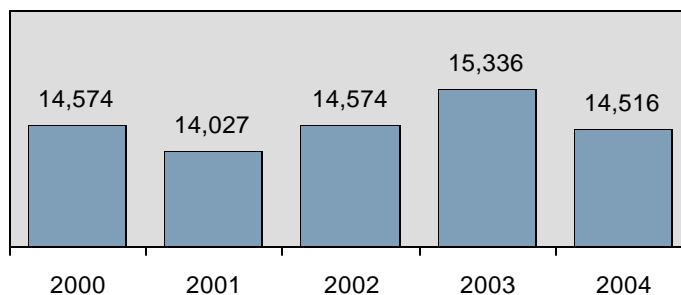

\* Adjusted population base: 1,390,597.

## Counterfeiting/Forgery

*Definition*

- The altering, copying, or imitation of something, without authority or right, with the intent to deceive or defraud by passing the copy or thing altered or imitated as that which is original or genuine; or the selling, buying, or possession of an altered, copied, or imitated thing with the intent to deceive or defraud -

The data collection objective for this offense is to identify what type of item was counterfeited or forged. Nonnegotiable items, such as checks, money orders, and traveler's checks which are not endorsed, are reported with a zero value as these documents require further action to become negotiable.

<b>Counterfeiting/Forgery</b>	
Offenses Reported	1,982
Change from 2003	3.5%
Rate per 100,000*	142.5
Total Arrests	385

<b>Most Frequent Locations of Counterfeiting/Forgery</b>	
<u>Location</u>	<u>Percent</u>
Residence	15.9
Bank	12.2
Convenience Store	11.5
Grocery Store	10.9
Commercial/Office Building	10.2

- \$531,265 loss on reported counterfeit money.
- 75.6% of counterfeiting/forgery incidents occurred at a place of business.
- 11.7% of counterfeiting/forgery arrestees were juveniles.

<b>Type of Criminal Activity</b>	
<u>Activity</u>	<u>Distribution</u>
Using/Consuming	43.5
Buying/Receiving	32.0
Possessing/Concealing	16.3
Distributing/Selling	7.1
Cultivating/Manufacturing	4.7
Transporting/Importing	1.7
Operating/Promoting	1.8

	<b>Adult</b>		<b>Juvenile</b>	
	Male	Female	Male	Female
<u>Race</u>				
White	186	136	24	19
Black	2	4	0	0
Indian	0	3	0	0
Asian	1	0	0	0
Unknown	5	3	1	1
<u>Ethnicity</u>				
Non Hispanic	166	128	21	19
Hispanic	24	9	2	0
Unknown	4	9	2	1

**Counterfeiting/Forgery  
5 Year Trend**

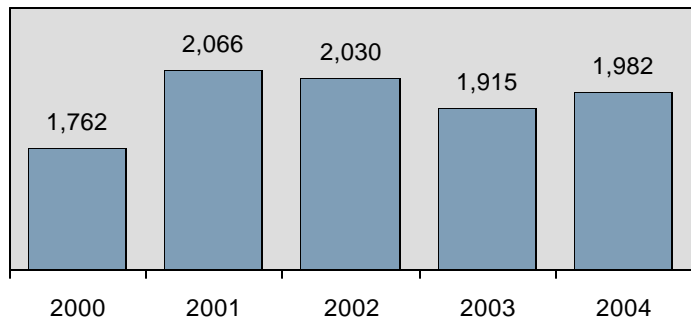

\* Adjusted population base: 1,390,597.

## Fraud Offenses

*Definition*

- The intentional perversion of the truth for the purpose of inducing another person or other entity in reliance upon it to part with something of value or surrender a legal right -

Fraud offenses are such as pyramid schemes, impersonating a police officer, and the use of electronic devices to intentionally deceive another to obtain personal gain.

### Fraud Offenses

Offenses Reported	2,426
Change from 2003	14.0%
Rate per 100,000*	174.5
Total Arrests	305

### Fraud Offenses By Category

Classification	# Reported	Distribution
Swindle/Con Games	787	32.4
Credit Card	933	38.5
Impersonation	636	26.2
Wire	67	2.8
Welfare	3	0.1

**Fraud Adult Victims by Age in 2004**

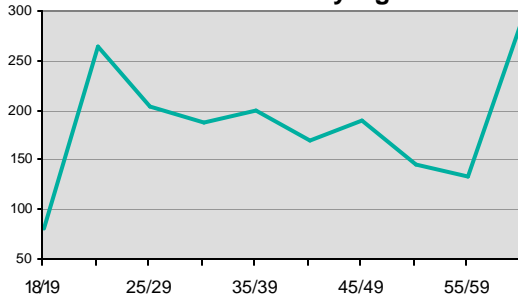

4.7% of fraud incidents were classified as a computer crime.

52.9% of fraud incidents occurred at a place of business.

10.2% of fraud arrestees were juveniles.

### Most Frequent Locations of Fraud Offenses

Location	Percent
Residence	32.3
Bank/Savings	9.8
Department Store	6.9
Specialty Store	6.6
Commercial/Office	6.4

### Arrestee Information

Race	Adult		Juvenile	
	Male	Female	Male	Female
White	149	102	11	17
Black	7	3	1	0
Indian	2	1	0	1
Asian	2	1	0	0
Unknown	5	2	1	0
Ethnicity				
Non Hispanic	147	98	10	17
Hispanic	14	6	2	1
Unknown	4	5	1	0

**Fraud Offenses 5 Year Trend**

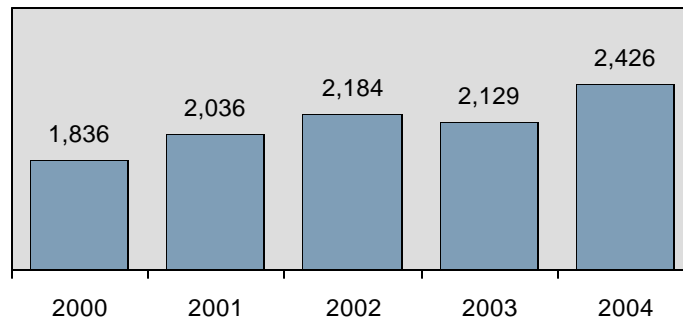

\* Adjusted population base: 1,390,597.

## Embezzlement

*Definition*

- The unlawful misappropriation by an offender to his/her own use or purpose of money, property, or some other thing of value entrusted in his/her care, custody, or control -

### Embezzlement

Offenses Reported	295
Change from 2003	35.3%
Rate per 100,000*	21.2
Total Arrests	100

### Arrestee Information

	Adult		Juvenile	
	Male	Female	Male	Female
<u>Race</u>				
White	39	48	3	5
Black	1	0	0	0
Indian	0	0	0	0
Asian	1	1	0	0
Unknown	0	2	0	0
<u>Ethnicity</u>				
Non Hispanic	39	48	3	5
Hispanic	2	2	0	0
Unknown	0	1	0	0

## Extortion/Blackmail

*Definition*

- Unlawfully obtain money, property, or any other thing of value, either tangible or intangible, through the use or threat of force, misuse of authority, threat of criminal prosecution, threat of destruction of reputation or social standing, or through other coercive means -

### Extortion/Blackmail

Offenses Reported	12
Change from 2003	-7.7%
Rate per 100,000*	0.9
Total Arrests	2

### Arrestee Information

	Adult		Juvenile	
	Male	Female	Male	Female
<u>Race</u>				
White	1	1	0	0
Black	0	0	0	0
Indian	0	0	0	0
Asian	0	0	0	0
Unknown	0	0	0	0
<u>Ethnicity</u>				
Non Hispanic	0	1	0	0
Hispanic	0	0	0	0
Unknown	1	0	0	0

## Bribery

*Definition*

- The offering, giving, receiving, or soliciting of anything of value to sway the judgement or action of a person in a position of trust or influence -

### Bribery

Offenses Reported	4
Change from 2003	0%
Rate per 100,000*	0.3
Total Arrests	2

### Arrestee Information

	Adult		Juvenile	
	Male	Female	Male	Female
<u>Race</u>				
White	2	0	0	0
Black	0	0	0	0
Indian	0	0	0	0
Asian	0	0	0	0
Unknown	0	0	0	0
<u>Ethnicity</u>				
Non Hispanic	2	0	0	0
Hispanic	0	0	0	0
Unknown	0	0	0	0

\* Adjusted population base: 1,390,597.

## Stolen Property Offenses

*Definition*

- Receiving, buying, selling, possessing, concealing, or transporting any property with the knowledge that it has been unlawfully taken, as by burglary, embezzlement, fraud, larceny, robbery, etc. -

### Stolen Property

Offenses Reported	631
Change from 2003	9.2%
Rate per 100,000*	41.6
Total Arrests	345

### Stolen Property Arrests by Age in 2004

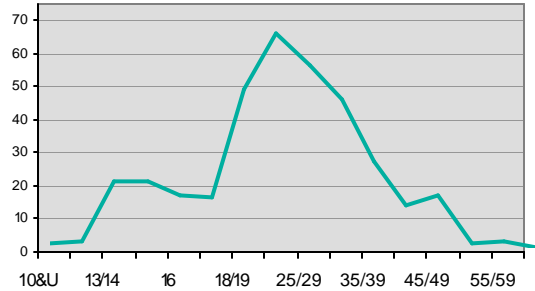

### Arrestee Information

	Adult		Juvenile	
	Male	Female	Male	Female
<b>Race</b>				
White	191	64	60	12
Black	5	0	0	0
Indian	4	0	1	1
Asian	0	0	0	0
Unknown	3	4	0	0
<b>Ethnicity</b>				
Non Hispanic	172	52	47	10
Hispanic	28	11	14	3
Unknown	3	5	0	0

21.4% of stolen property arrestees were juveniles.

### Type of Criminal Activity

Activity	Distribution
Possessing/Concealing	89.7
Using/Consuming	9.4
Buying/Receiving	2.1
Transporting/Importing	1.4
Distributing/Selling	1.4
Operating/Promoting	0.2

### Stolen Property 5 Year Trend

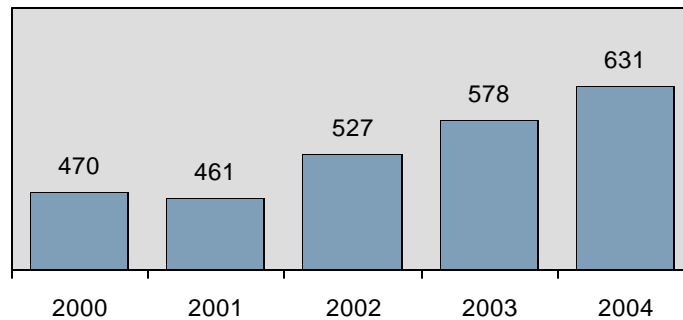

\* Adjusted population base: 1,390,597.





# Crimes Against Society

*"If one would discern the centers of dominance in any society, one need only look to its definitions of "virtue" and "vice" or "legal" and "criminal", for in the strength to set standards resides the strength to maintain control."*

*Freda Adler*



## Statewide Profile

Data counts represent each offense within a reported crime incident.

<b>Crimes Against Society</b>	
Offenses Reported	14,433
Change from 2003	6.3%
Rate per 100,000*	1037.9
Total Arrests	9,332

“Crimes Against Society” represent society’s prohibition against engaging in certain types of activity. For reporting purposes under the UCR/NIBRS rules and guidelines, all victims of crimes against society are classified as “society” victims. Individual data on persons directly and/or indirectly affected by a crime against society, such as pornography, is not collected.

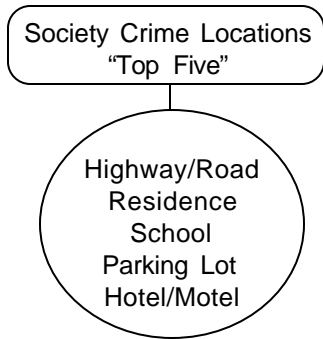

<b>Crimes Against Society Category</b>	
<u>Offenses</u>	<u>Distribution</u>
Drug/Narcotic Violation	46.2
Drug Equipment Violation	43.9
Gambling Offenses	.06
Pornography/Obscene Material	0.2
Prostitution Offenses	.06
Weapon Law Violations	9.6

- 5.5% of society crime arrestees were armed with a weapon during apprehension.
- 45.7% of society crime incidents indicated suspect(s) used alcohol and/or drugs during commission of crime.

<b>Type of Criminal Activity</b>	
<u>Activity</u>	<u>Distribution</u>
Possessing/Concealing	86.1
Using/Consuming	22.8
Distributing/Selling	4.0
Cultivation/Manufacturing	1.1
Buying/Receiving	0.5
Transporting/Importing	0.9
Operating/Promoting	0.3
Exploiting Children	.04

**Total Crimes Against Society  
5 Year Trend**

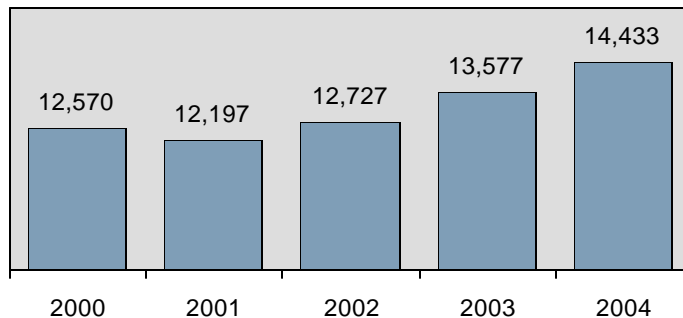

\* Adjusted population base: 1,390,597.

## Drug/Narcotic Violations

*Definition*

- The unlawful cultivation, manufacture, distribution, sale, purchase, use, possession, transportation, or importation of any controlled drug or narcotic substance -

### Drug/Narcotic Violations

Offenses Reported	6,667
Change from 2003	3.8%
Rate per 100,000*	479.4
Total Arrests	5990

**Drug/Narcotic Arrests by Age in 2004**

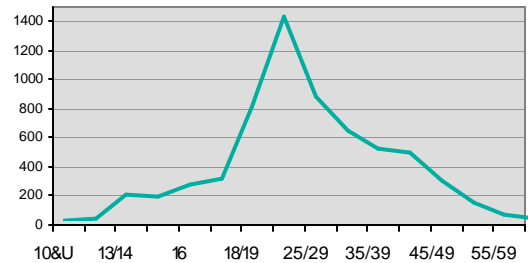

36.6% of adult drug/narcotic arrests were between the ages of 18-24 years of age.

48.9% of drug/narcotic violation incidents indicated suspect(s) used alcohol and/or drugs during commission of crime.

### Type of Criminal Activity

Activity	Distribution
Possessing/Concealing	78.3
Using/Consuming	24.5
Distributing/Selling	7.9
Cultivating/Manufacturing	1.8
Buying/Receiving	0.7
Transporting/Importing	1.1
Operating/Promoting	0.2
Exploiting Children	0

### Arrestee Information

	Adult		Juvenile	
	Male	Female	Male	Female
<b>Race</b>				
White	3,678	1,183	621	244
Black	63	6	5	3
Indian	63	28	7	4
Asian	9	2	1	1
Unknown	47	14	9	2
<b>Ethnicity</b>				
Non Hispanic	3,239	1,106	557	230
Hispanic	476	78	66	19
Unknown	145	49	20	5

14.8% of drug/narcotic arrestees were juveniles.

**Drug/Narcotics Violations 5 Year Trend**

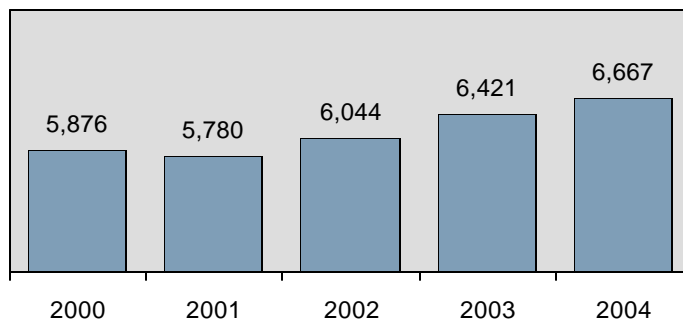

\* Adjusted population base: 1,390,597.

## Usage of Drugs and/or Alcohol

10.7% of the total Group "A" incidents reported in 2004 indicated drug and/or alcohol usage during the commission of a crime.

3.7% increase from last years' suspected drug and/or alcohol usage during the commission of Group "A" incidents.

**Drug/Alcohol Usage in 2004**

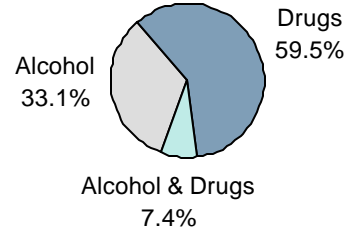

### Reported Group "A" Incidents in which the Offender(s) was Suspected of Using Drugs and/or Alcohol in the Commission of the Crime

Group "A" Offenses	Suspected of Using Alcohol	Suspected of Using Drugs	Suspected of Using Drugs and Alcohol	Total Incidents of Suspected Usage	Suspected Usage %
Murder	4	3	0	7	3.3%
Forcible Rape	67	14	7	88	14.5%
Robbery	9	4	2	15	6.0%
Aggravated Assault	313	51	19	383	15.0%
Burglary/B & E	82	42	6	130	1.4%
Larceny/Theft Offenses	180	137	7	324	1.1%
Motor Vehicle Theft	27	13	1	41	32.7%
Arson	3	2	1	6	0.6%
Simple Assault	1,743	150	54	1,947	14.2%
Intimidation	66	9	2	77	4.4%
Bribery	1	0	0	1	0.0%
Counterfeiting/Forgery	5	20	1	26	1.4%
Destruction of Property	289	35	17	341	2.4%
Drug/Narcotic	190	2,761	308	3,259	47.7%
Drug Equipment	208	2,591	303	3,102	49.1%
Embezzlement	0	2	0	2	0.0%
Extortion/Blackmail	0	1	0	1	0.0%
Fraud Offenses	13	25	1	39	2.7%
Gambling Offenses	0	0	0	0	0.0%
Kidnaping/Abduction	10	3	2	15	5.0%
Pornography	0	0	0	0	0.0%
Prostitution	2	1	0	3	0.0%
Forcible Sodomy	2	2	0	4	6.7%
Sexual Assault w/Obj.	3	0	0	3	6.9%
Forcible Fondling	37	7	0	44	3.7%
Incest	0	0	0	0	0.0%
Statutory Rape	7	3	3	13	10.2%
Stolen Property	18	48	2	68	9.3%
Weapon Law	87	128	21	236	19.1%

**Adult Drug/Narcotic Arrests  
5 Year Trend**

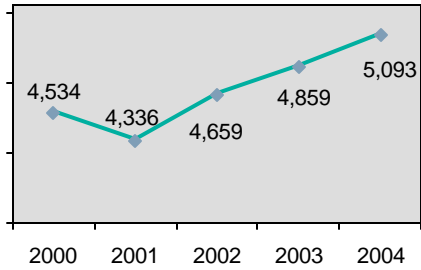

**Drug/Narcotic Arrests  
by Gender in 2004**

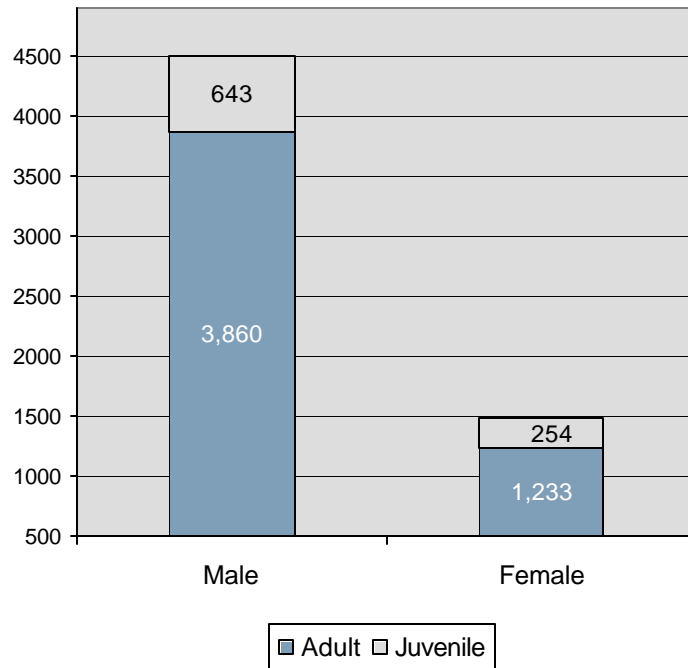

**Juvenile Drug/Narcotics Arrests  
5 Year Trend**

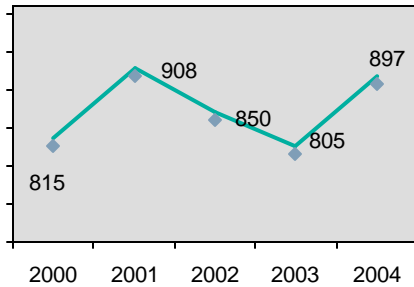

**Drugs Seized in Idaho**

Type of Drug	2003 Measurements *	2004 Measurements *
"Crack"	19.9 grams; 3 milliliters	115.2 grams
Cocaine	9.3 lbs.; 50 fluid oz	1,964.4 grams
Hashish	14.6 grams	5 grams
Heroin	238.9 grams; 40 milliliters; 2 du	1,019.9 grams
Marijuana	469.9 lbs.; 12,391 plants	933.2 lbs.; 1,348 plants
LSD	106.8 grams; 196 du	25 grams
Amphetamines & Methamphetamines	102.7 lbs.; 11.5 milliliters; 49 du	86.4 lbs.; .5 gallons; 210 du
Morphine	0.9 grams; 1.3 milliliters; 31 du	18.3 grams; 41 du
Opium	7.5 grams	1.6 grams; 2 du
PCP	0 seized	0 seized
Barbituates	21.4 grams; 336 du	27.4 grams; 60 du
Other Hallucinogens	1.5 lbs.; 18 plants; 47 du	24.1 lbs.; 98 du
Other Narcotics	344.6 grams; 6 fluid oz; 3,966 du	140.6 grams; 250 milliliters; 3,954 du
Other Stimulants	33.5 grams; 10 milliliters; 137 du	186.3 grams; 140 du
Other Depressants	0.5 grams; 278 du	10 grams; 206 du
Other Drugs	281.2 grams; 2 milliliters; 2,264 du	234.2 grams; 180 milliliters; 4,762 du
Unknown Drug Type	1.6 lbs.; 250 milliliters; 855 du	3.4 lbs.; 1,039 du

\* du represents dosage units.

## Drug Equipment Violations

*Definition*

- The unlawful manufacture, sale, purchase, possession, or transportation of equipment or devices utilized in preparing and/or using drugs or narcotics -

### Drug Equipment Violations

Offenses Reported	6,329
Change from 2003	8.1%
Rate per 100,000*	455.1
Total Arrests	2,603

This offense includes the operation of "meth labs." Seized materials used to produce any illegal controlled substance would be classified under drug equipment violation.

### Estimated Value of Drug Equipment Seized

2000	\$ 209,829
2001	194,363
2002	127,308
2003	74,964
2004	92,975

### Type of Criminal Activity

Activity	Distribution
Possessing/Concealing	87.5
Using/Consuming	20.2
Cultivating/Manufacturing	0.5
Distributing/Selling	0.4
Transporting/Importing	0.6
Operating/Promoting	0.1
Buying/Receiving	.09

### Arrestee Information

Race	Adult		Juvenile	
	Male	Female	Male	Female
White	1,607	539	249	88
Black	21	5	3	0
Indian	28	12	10	2
Asian	6	1	0	0
Unknown	21	5	4	2
<b>Ethnicity</b>				
Non Hispanic	1,456	515	229	82
Hispanic	171	31	32	8
Unknown	56	16	5	2

49.0% of drug equipment incidents indicated suspect(s) used alcohol and/or drugs during commission of crime.

13.8% of drug equipment arrestees were juveniles.

## Gambling Offenses

*Definition*

- Unlawfully bet or wager money or something else of value; assist, promote, or operate a game of chance for money or some other stakes; possess or transmit wagering information; manufacture, sell, purchase, possess, or transport gambling equipment, devices, or goods; or tamper with the outcome of a sporting event or contest to gain a gambling advantage -

### Gambling Offenses

Offenses Reported	9
Change from 2003	800%
Rate per 100,000*	0.6
Total Arrests	63

### Gambling Offenses by Category

Classification	Reported
Operating/Promoting/Assisting	8
Gambling Equipment	1

\* Adjusted population base: 1,390,597.

## Pornography/Obscene Material

*Definition*

- The violation of laws or ordinances prohibiting the manufacturing, publishing, sale, purchase, or possession of sexually explicit material, i.e., literature, photographs, etc. -

### Pornography/Obscene Material

Offenses Reported	33
Change from 2003	0%
Rate per 100,000*	2.4
Total Arrests	14

9.1% of pornography/obscene material incidents were classified as computer crime.

### Type of Criminal Activity

Activity	Distribution
Possessing/Concealing	45.5
Distributing/Selling	24.2
Exploiting Children	18.2
Using/Consuming	15.2
Cultivating/Manufacturing	6.1
Operating/Promoting	3.0

### Arrestee Information

Race	Adult		Juvenile	
	Male	Female	Male	Female
White	13	1	0	0
Black	0	0	0	0
Indian	0	0	0	0
Asian	0	0	0	0
Unknown	0	0	0	0
<b>Ethnicity</b>				
Non Hispanic	13	1	0	0
Hispanic	0	0	0	0
Unknown	0	0	0	0

## Prostitution Offenses

*Definition*

- To unlawfully engage in or promote sexual activities for profit -

### Prostitution Offenses

Offenses Reported	10
Change from 2003	42.9%
Rate per 100,000*	0.7
Total Arrests	4

### Prostitution Offenses by Category

Classification	Reported
Prostitution	8
Assisting/Promote	2

These offenses are categorized under two types of criminal activity: 1) Prostitution, which is to unlawfully engage in sexual relations for profit. 2) Assisting/promoting prostitution, which is defined as to solicit customers or transport persons for prostitution purposes; to own, manage, or operate a dwelling or other establishment for the purpose of providing a place where prostitution is performed; or to otherwise assist or promote prostitution.

### Arrestee Information

Race	Adult		Juvenile	
	Male	Female	Male	Female
White	0	4	0	0
Black	0	0	0	0
Indian	0	0	0	0
Asian	0	0	0	0
Unknown	0	0	0	0
<b>Ethnicity</b>				
Non Hispanic	0	4	0	0
Hispanic	0	0	0	0
Unknown	0	0	0	0

\* Adjusted population base: 1,390,597.

## Weapon Law Violations

### Definition

- The violation of laws or ordinances prohibiting the manufacturing, sale, purchase, transportation, possession, concealment, or use of firearms, cutting instruments, explosives, incendiary devices, or other deadly weapons -

### Weapon Law Violations

Offenses Reported	1,385
Change from 2003	10.1%
Rate per 100,000*	99.6
Total Arrests	658

- 49.3% of the weapons identified in weapon law violations were firearms, of which 15% were classified as automatic.
- 33% of weapon law violation arrestees were juveniles.

### Weapons Law Violations by Type of Weapon in 2004

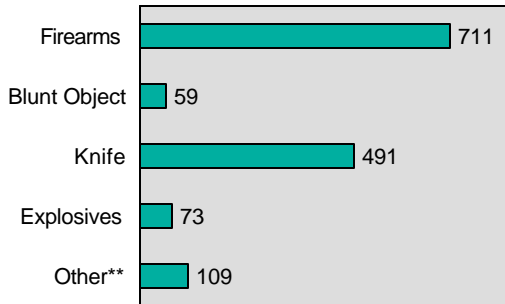

### Weapon Law Arrests by Age in 2004

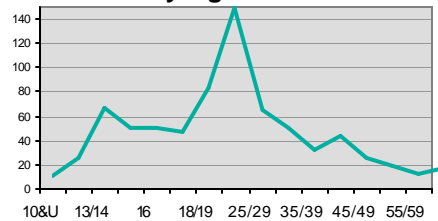

### Type of Criminal Activity

Activity	Distribution
Possessing/Concealing	78.2
Using/Consuming	22.3
Operating/Promoting	1.6
Transporting/Importing	1.1
Cultivating/Manufacturing	0.2
Distributing/Selling	0.2
Buying/Receiving	0.1

### Arrestee Information

Race	Adult		Juvenile	
	Male	Female	Male	Female
White	390	36	198	11
Black	5	0	0	0
Indian	2	1	2	0
Asian	1	0	2	0
Unknown	5	1	4	0
Ethnicity				
Non Hispanic	315	35	163	9
Hispanic	76	2	38	2
Unknown	12	1	5	0

Age Unknown: 0

### Weapon Law Violations 5 Year Trend

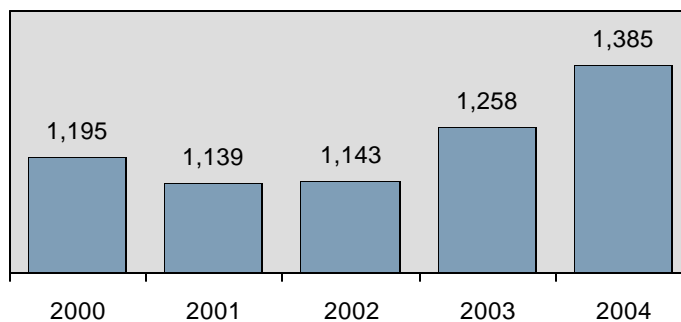

\* Adjusted population base: 1,390,597. \*\*Other excludes personal (hand, fist, feet, etc.) weapon.





# Statewide Arrest Profile

*"The generality of men are naturally apt to be swayed by fear rather than reverence, and to refrain from evil because of the punishment that it brings rather than because of its own foulness."*

*Aristotle*



## Statewide Arrests

<b>Total Arrests</b>	
Reported Arrests	77,996
Change from 2003	0.6%
Rate per 100,000*	5608.8

The term "arrest" is defined as a physical arrest, citation or served summons. This data represents the number of persons arrested, not on charges lodged; therefore, each reporting jurisdiction submits one set of arrest data for each person per single apprehension. One set of arrest data will clear single or multiple offenses in the same incident and/or multiple incidents. Arrests on warrants issued by another jurisdiction are reported by the originating agency, not the arresting agency.

All persons arrested for the commission of a Group "A" or Group "B" crime are included in this count. Group "B" crime, which is only reported on the arrest level, encompasses offenses which are not under the Group "A" category. Excluded from this count are any traffic related arrests, with the exception of DUI, Hit and Run (of a person), and Vehicular Manslaughter.

- 35.5% of the weapons in arrestees possession when apprehended were firearms; 11.8% of those firearms were automatic.

**Total Arrests by Age in 2004**

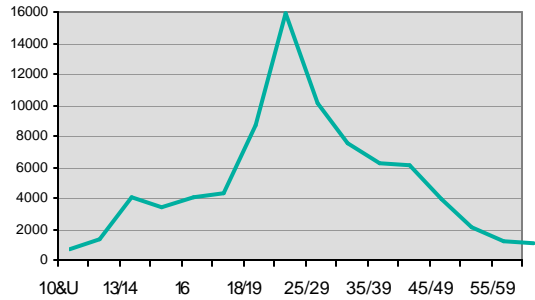

- 31.1% of total arrestees were between 18 and 24 years of age.
- 2.3% increase in violent crime arrests.
- 0.9% decrease in DUI arrests.

<b>Type of Arrest</b>	
30,766	On-View (without warrant)
25,000	Taken into Custody (based on a warrant)
22,230	Cited or Summons to Court

**Total Arrests 5 Year Trend**

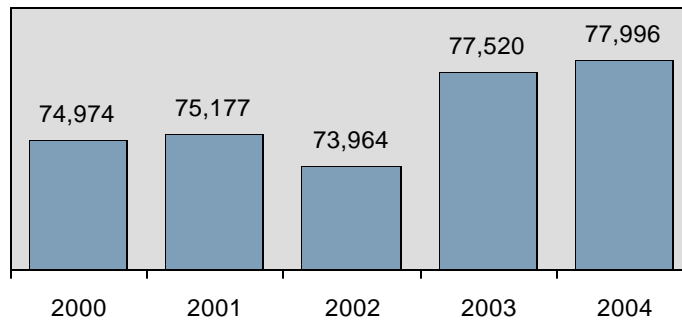

\* Adjusted population base: 1,390,597.

**Group "A" Arrests**

Group "A" Arrests	2004 Reporting	% Adult Arrests	% Juvenile Arrests	Rate per 100,000 Population*	2003 Reporting	Percent Change
Murder	25	83.3%	16.7%	1.9	24	4.2%
Negligent Manslaughter	5	100.0%	0.0%	0.4	2	150.0%
Forcible Sex Offenses:						
Forcible Rape	117	84.1%	15.9%	8.6	126	-7.1%
Forcible Sodomy	22	28.6%	71.4%	1.6	21	4.8%
Sexual Assault with Object	21	64.3%	35.7%	1.5	14	50.0%
Forcible Fondling	282	62.4%	37.6%	20.8	303	-6.9%
Aggravated Assault	1,148	79.2%	20.8%	84.7	1,106	3.8%
Simple Assault	6,690	80.2%	19.8%	493.6	6,775	-1.3%
Intimidation	266	80.4%	19.6%	19.6	327	-18.7%
Kidnaping/Abduction	75	92.9%	7.1%	5.5	70	7.1%
Nonforcible Sex Offenses:						
Incest	4	100.0%	0.0%	0.3	1	300.0%
Statutory Rape	73	100.0%	0.0%	5.4	61	19.7%
<b>Crimes Against Persons Total</b>	<b>8,728</b>	<b>79.6%</b>	<b>20.3%</b>	<b>644.0</b>	<b>8,830</b>	<b>-1.2%</b>
Crimes Against Property:						
Robbery	99	84.7%	15.3%	7.3	111	-10.8%
Burglary/Breaking & Entering	1,000	79.2%	20.8%	73.8	1,106	-9.6%
Larceny/Theft Offenses	5,692	52.9%	47.1%	420.0	6,232	-8.7%
Motor Vehicle Theft	375	58.4%	41.6%	27.7	445	-15.7%
Arson	122	33.3%	66.7%	9.0	120	1.7%
Destruction of Property	1,505	52.1%	47.9%	111.0	1,515	-0.7%
Counterfeiting/Forgery	385	89.5%	10.5%	28.4	428	-10.0%
Fraud Offenses	305	87.2%	12.8%	22.5	374	-18.4%
Embezzlement	100	97.3%	2.7%	7.4	75	33.3%
Extortion/Blackmail	2	50.0%	50.0%	0.1	2	0.0%
Bribery	2	100.0%	0.0%	0.1	1	100.0%
Stolen Property Offenses	345	74.5%	25.5%	25.5	361	-4.4%
<b>Crimes Against Property Total</b>	<b>9,932</b>	<b>57.6%</b>	<b>42.4%</b>	<b>732.8</b>	<b>10,770</b>	<b>-7.8%</b>
Crimes Against Society:						
Drug/Narcotic Violations	5,990	85.8%	14.2%	441.9	5,664	5.8%
Drug Equipment Violations	2,603	85.4%	14.6%	192.1	2,380	9.4%
Gambling Offenses	63	0.0%	0.0%	4.6	0	0.0%
Pornography/Obscene Material	14	87.5%	12.5%	1.0	16	-12.5%
Prostitution Offenses	4	100.0%	0.0%	0.3	4	0.0%
Weapon Law Violations	658	65.8%	34.2%	48.5	588	11.9%
<b>Crimes Against Society Total</b>	<b>9,332</b>	<b>84.3%</b>	<b>15.7%</b>	<b>688.5</b>	<b>8,652</b>	<b>7.9%</b>
<b>Total Group "A" Arrests</b>	<b>27,992</b>	<b>72.7%</b>	<b>27.3%</b>	<b>2065.3</b>	<b>28,252</b>	<b>-0.9%</b>

**Group "B" Arrests**

Group "B" Arrests	2004 Reporting	% Adult Arrests	% Juvenile Arrests	Rate per 100,000 Population*	2003 Reporting	Percent Change
Bad Checks	327	98.8%	1.2%	2.4	407	-19.7%
Curfew/Loitering/Vagrancy	733	1.4%	98.6%	5.5	792	-7.4%
Disorderly Conduct	2,358	72.7%	27.3%	17.7	2,362	-0.2%
DUI	10,135	97.7%	2.3%	75.9	10,231	-0.9%
Drunkenness	183	86.1%	13.9%	1.4	202	-9.4%
Nonviolent Family Viol.	458	98.7%	1.3%	3.4	545	-16.0%
Liquor Law Violations	5,791	67.6%	32.4%	43.4	5,518	4.9%
Peeping Tom	15	87.5%	12.5%	0.1	8	87.5%
Runaway	2,169	0.0%	100.0%	16.2	2,106	3.0%
Trespass of Real Property	871	78.5%	21.5%	6.5	986	-11.7%
All Other Offenses	26,964	87.5%	12.5%	201.9	26,111	3.3%
<b>Total Group "B" Arrests</b>	<b>50,004</b>	<b>81.6%</b>	<b>18.4%</b>	<b>3689.4</b>	<b>49,268</b>	<b>1.5%</b>

### Weapons in Possession of Arrestees

The following depicts weapon(s) in the possession of the arrestee at the time of arrest.

Arrested For:	Handgun	Rifle	Shotgun	Other Firearm	Unknown Firearm	Knife	Club	Total
Murder	0	1	0	0	0	2	0	3
Negligent Manslaughter	0	0	0	0	0	0	0	0
Forcible Rape	0	0	0	0	0	0	0	0
Robbery	4	0	2	0	1	2	0	9
Aggravated Assault	15	8	6	6	7	65	14	121
Burglary/Breaking & Entering	1	0	0	0	1	9	1	12
Larceny/Theft Offenses	4	1	0	0	1	31	1	38
Motor Vehicle Theft	1	0	0	0	0	3	1	5
Arson	0	0	0	0	0	1	0	1
Simple Assault	6	1	0	4	1	11	8	31
Intimidation	0	0	0	0	0	1	1	2
Bribery	0	0	0	0	0	0	0	0
Counterfeiting/Forgery	0	0	0	0	0	3	0	3
Destruction of Property	1	0	1	3	1	8	0	14
Drug/Narcotic Violations	27	7	11	3	9	101	2	160
Drug Equipment Violations	8	2	0	0	2	56	2	70
Embezzlement	0	0	0	0	0	0	0	0
Extortion/Blackmail	0	0	0	0	0	0	0	0
Fraud Offenses	1	0	0	0	0	1	0	2
Gambling Offenses	0	0	0	0	0	0	0	0
Kidnaping/Abduction	0	0	0	0	1	3	0	4
Pornography/Obscene Material	0	0	0	0	0	0	0	0
Prostitution Offenses	0	0	0	0	0	0	0	0
Forcible Sodomy	0	0	0	0	0	0	0	0
Sexual Assault with Object	0	0	0	0	0	0	0	0
Forcible Fondling	0	0	0	0	0	0	0	0
Stolen Property Offenses	3	1	0	0	0	4	0	8
Weapon Law Violations	66	18	16	21	9	137	18	285
Bad Checks	0	0	0	0	0	0	0	0
Curfew/Loitering/Vagrancy	0	0	0	0	0	1	2	3
Disorderly Conduct	0	0	0	0	1	9	4	14
DUI	16	0	1	1	2	31	3	54
Drunkenness	0	0	2	0	0	1	0	3
Nonviolent Family Offenses	1	0	0	0	0	0	0	1
Liquor Law Violations	3	3	2	0	0	11	3	22
Peeping Tom	0	0	0	0	0	0	0	0
Runaway	0	0	0	0	0	3	0	3
Trespass of Real Property	0	0	0	0	0	5	0	5
All Other Offenses	14	4	2	8	5	61	11	105
<b>Total</b>	<b>171</b>	<b>46</b>	<b>43</b>	<b>46</b>	<b>41</b>	<b>560</b>	<b>71</b>	<b>978</b>

### Jurisdictional Residency of Arrestees

This information identifies if arrestee resides within the locality where the crime was committed.

Crimes Against:	Resident	Non-Resident	Unknown
Persons	7,113	1,564	51
Property	6,912	2,917	103
Society	6,579	2,677	76
Group "B" Arrests	35,922	13,691	391
<b>Total</b>	<b>56,526</b>	<b>20,849</b>	<b>621</b>
Percentage of Total Arrests	72.9%	26.9%	0.8%

## Arrestees By Race &amp; Ethnicity

Offense	White	Black	American Indian/ Alaskan Native	Asian	Unk	Hispanic	Non Hispanic	Unk
Murder	25	0	0	0	0	9	12	4
Negligent Manslaughter	5	0	0	0	0	0	5	0
Forcible Rape	114	1	0	1	1	25	84	8
Robbery	92	6	1	0	0	22	77	0
Aggravated Assault	1,086	19	21	11	11	213	911	24
Burglary/Breaking & Entering	952	21	11	3	13	159	806	35
Larceny/Theft Offenses	5,355	87	105	31	114	649	4,802	241
Motor Vehicle Theft	352	7	14	0	2	58	306	11
Arson	113	2	1	2	4	13	100	9
Simple Assault	6,290	124	154	28	94	839	5,631	220
Intimidation	246	6	2	2	10	27	221	18
Bribery	2	0	0	0	0	0	2	0
Counterfeiting/Forgery	365	6	3	1	10	35	334	16
Destruction of Property	1,415	24	41	6	19	181	1,276	48
Drug/Narcotic Violations	5,726	77	102	13	72	639	5,132	219
Drug Equipment Violations	2,483	29	52	7	32	242	2,282	79
Embezzlement	95	1	0	2	2	4	95	1
Extortion/Blackmail	2	0	0	0	0	0	1	1
Fraud Offenses	279	11	4	3	8	23	272	10
Gambling Offenses	63	0	0	0	0	53	10	0
Kidnaping/Abduction	71	1	3	0	0	14	58	3
Pornography/Obscene Material	14	0	0	0	0	0	14	0
Prostitution Offenses	4	0	0	0	0	0	4	0
Forcible Sodomy	21	1	0	0	0	3	18	1
Sexual Assault with Object	21	0	0	0	0	1	20	0
Forcible Fondling	273	2	3	2	2	36	241	5
Incest	3	1	0	0	0	0	4	0
Statutory Rape	69	4	0	0	0	12	60	1
Stolen Property Offenses	327	5	6	0	7	56	281	8
Weapon Law Violations	635	5	5	3	10	118	522	18
Bad Checks	309	4	4	0	10	26	272	29
Curfew/Loitering/Vagrancy	702	5	6	5	15	133	559	41
Disorderly Conduct	2,176	48	63	15	56	351	1,900	107
DUI	9,654	93	235	23	130	1,331	8,540	264
Drunkenness	157	1	19	0	6	21	152	10
Nonviolent Family Offenses	445	1	7	2	3	74	373	11
Liquor Law Violations	5,421	42	171	15	142	716	4,846	229
Peeping Tom	13	2	0	0	0	2	13	0
Runaway	2,093	23	28	16	9	262	1,829	78
Trespass of Real Property	800	29	32	4	6	75	776	20
All Other Offenses	25,557	517	563	104	223	3,508	22,638	818
Total	73,825	1,205	1,656	299	1,011	9,930	65,479	2,587

## Adult Arrests

**Adult Arrests by Gender**

Offense	Male	Female
Murder	18	6
Negligent Manslaughter	4	1
Forcible Rape	92	0
Robbery	78	13
Aggravated Assault	786	133
Burglary/Breaking & Entering	501	107
Larceny/Theft Offenses	1,981	1,177
Motor Vehicle Theft	180	33
Arson	38	2
Simple Assault	3,978	1,258
Intimidation	200	29
Bribery	2	0
Counterfeiting/Forgery	194	146
Destruction of Property	639	132
Drug/Narcotic Violations	3,860	1,233
Drug Equipment Violations	1,683	562
Embezzlement	41	51
Extortion/Blackmail	1	1
Fraud Offenses	165	109
Gambling Offenses	60	2
Kidnaping/Abduction	55	18
Pornography/Obscene Material	13	1
Prostitution Offenses	0	4
Forcible Sodomy	9	1
Sexual Assault with Object	12	0
Forcible Fondling	165	7
Incest	1	1
Statutory Rape	66	7
Stolen Property Offenses	203	68
Weapon Law Violations	403	38
Bad Checks	163	160
Curfew/Loitering/Vagrancy	15	4
Disorderly Conduct	1,362	356
DUI	7,948	1,978
Drunkenness	133	16
Nonviolent Family Offenses	281	160
Liquor Law Violations	3,022	814
Peeping Tom	11	1
Runaway	n/a	n/a
Trespass of Real Property	545	144
All Other Offenses	18,257	5,314
<b>Total</b>	<b>47,165</b>	<b>14,087</b>

**Total Adult Arrests**

Reported Adult Arrests 61,249  
Change from 2003 0.8%

**Adult Arrests by Category**

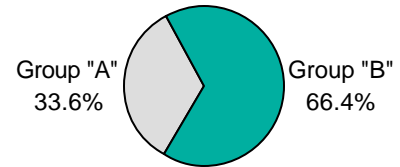

- 81.1% of violent crime arrests were adults.
- 0.7 decrease in adult DUI arrests.
- 85.0% of drug/narcotic arrests were adults.
- 39.6% of adult arrests were between 18 and 24 years of age.

**Total Adult Arrests  
5 Year Trend**

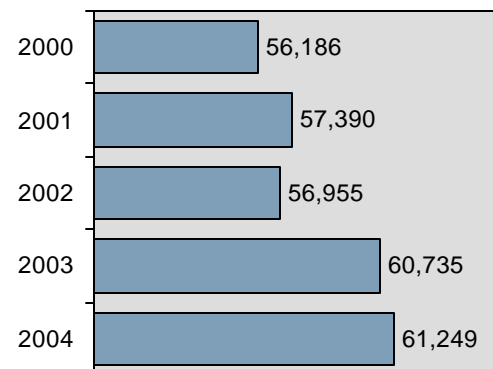

## Adult Arrests by Age

Offenses	18/19	20/24	25/29	30/34	35/39	40/44	45/49	50/54	55/59	60+	Total
Murder	2	5	6	4	2	3	0	2	0	0	24
Negligent Manslaughter	0	1	1	2	0	1	0	0	0	0	5
Forcible Rape	21	24	15	12	5	7	3	2	2	1	92
Robbery	18	26	13	9	11	4	3	4	3	0	91
Aggravated Assault	64	197	162	116	94	112	92	43	18	21	919
Burglary/B & E	116	157	125	55	70	51	23	6	1	4	608
Larceny/Theft Offenses	646	802	444	330	282	248	167	104	65	70	3,158
Motor Vehicle Theft	50	68	31	27	18	11	5	3	0	0	213
Arson	5	13	6	6	3	2	1	2	1	1	40
Simple Assault	332	1,055	971	826	661	652	342	203	97	97	5,236
Intimidation	14	34	44	25	39	31	21	8	6	7	229
Bribery	1	0	0	0	1	0	0	0	0	0	2
Counterfeiting/Forgery	34	71	67	60	45	29	16	12	6	0	340
Destruction of Property	141	201	139	88	61	66	43	16	8	8	771
Drug/Narcotic Offenses	789	1,405	848	622	496	473	274	121	46	19	5,093
Drug Equipment Offenses	394	651	372	256	226	194	100	29	14	9	2,245
Embezzlement	15	25	14	10	6	10	5	2	3	2	92
Extortion/Blackmail	0	0	2	0	0	0	0	0	0	0	2
Fraud Offenses	30	58	61	43	16	37	17	7	4	1	274
Gambling Offenses	1	9	14	10	6	7	6	5	0	4	62
Kidnaping/Abduction	8	17	13	14	7	4	3	4	1	2	73
Pornography	2	1	2	3	4	1	0	0	0	1	14
Prostitution Offenses	0	1	1	0	2	0	0	0	0	0	4
Forcible Sodomy	0	0	3	1	2	3	1	0	0	0	10
Sexual Assault w/Object	0	1	2	0	2	4	2	1	0	0	12
Forcible Fondling	26	31	25	29	17	19	7	5	7	6	172
Incest	1	0	1	0	0	0	0	0	0	0	2
Statutory Rape	24	20	13	8	2	3	2	0	0	1	73
Stolen Property Offenses	48	65	55	45	26	13	16	1	2	0	271
Weapon Law Violations	77	143	60	45	27	38	19	13	7	12	441
Bad Checks	23	75	72	52	43	26	17	9	2	4	323
Curfew/Loitering/Vagrancy	14	1	1	0	0	0	1	2	0	0	19
Disorderly Conduct	186	522	286	199	134	158	111	60	41	21	1,718
DUI	653	2,127	1,517	1,132	1,085	1,205	943	606	345	313	9,926
Drunkenness	18	30	12	17	15	25	14	10	5	3	149
Nonviolent Family Offenses	17	80	87	73	69	55	30	16	9	5	441
Liquor Law Violations	1,946	1,046	217	165	131	123	96	53	30	29	3,836
Peeping Tom	1	5	3	2	0	0	0	1	0	0	12
Trespass of Real Property	84	116	103	75	69	94	69	31	21	24	686
All Other Offenses	2,690	6,710	4,094	3,020	2,373	2,285	1,248	612	305	234	23,571
<b>Total</b>	<b>8,491</b>	<b>15,793</b>	<b>9,902</b>	<b>7,381</b>	<b>6,050</b>	<b>5,994</b>	<b>3,697</b>	<b>1,993</b>	<b>1,049</b>	<b>899</b>	<b>61,249</b>

## Juvenile Arrests

**Juvenile Arrests by Gender**

Offense	Male	Female
Murder	0	1
Negligent Manslaughter	0	0
Forcible Rape	23	2
Robbery	8	0
Aggravated Assault	192	37
Burglary/Breaking & Entering	336	56
Larceny/Theft Offenses	1,552	982
Motor Vehicle Theft	117	45
Arson	71	11
Simple Assault	996	458
Intimidation	23	14
Bribery	0	0
Counterfeiting/Forgery	25	20
Destruction of Property	620	114
Drug/Narcotic Violations	643	254
Drug Equipment Violations	266	92
Embezzlement	3	5
Extortion/Blackmail	0	0
Fraud Offenses	13	18
Gambling Offenses	1	0
Kidnaping/Abduction	2	0
Pornography/Obscene Material	0	0
Prostitution Offenses	0	0
Forcible Sodomy	12	0
Sexual Assault with Object	8	1
Forcible Fondling	106	4
Incest	2	0
Statutory Rape	0	0
Stolen Property Offenses	61	13
Weapon Law Violations	206	11
Bad Checks	2	2
Curfew/Loitering/Vagrancy	485	229
Disorderly Conduct	454	186
DUI	156	53
Drunkenness	25	9
Nonviolent Family Offenses	10	7
Liquor Law Violations	1,261	694
Peeping Tom	3	0
Runaway	912	1,257
Trespass of Real Property	139	46
All Other Offenses	2,247	1,146
<b>Total</b>	<b>10,980</b>	<b>5,767</b>

**Total Juvenile Arrests**

Reported Juvenile Arrests 16,747  
 Change from 2003 -0.2%

Under the UCR guidelines, a juvenile is counted as "arrested" when the circumstances are such that if the juvenile were an adult, an arrest would have been reported. Any situation involving a juvenile, in lieu of an actual arrest, is summoned, cited, or notified to appear before a juvenile court or similar authority for a violation of the law is reported as an arrest.

**Juvenile Arrests by Category**

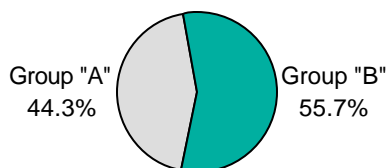

- 18.9% of violent crime arrests were juveniles.
- 42.8% of juvenile arrestees were between 13-15 years of age.
- 24.8% of juveniles arrested were handled within department (e.g., released to parents; released with warning) and not referred to other authorities, such as juvenile court.
- 33.8% of liquor law violations arrests were juveniles; down 0.2%.

**Total Juvenile Arrests  
5 Year Trend**

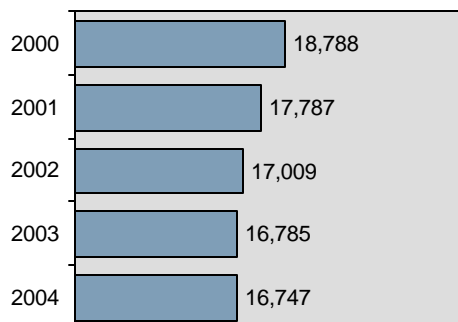



## Juvenile Arrests by Age

Offenses	10 & Under	11-12	13-14	15	16	17	Total
Murder	0	0	0	0	0	1	1
Negligent Manslaughter	0	0	0	0	0	0	0
Forcible Rape	1	1	8	4	7	4	25
Robbery	0	0	1	4	2	1	8
Aggravated Assault	20	19	56	35	37	62	229
Burglary/B & E	16	29	105	89	74	79	392
Larceny/Theft Offenses	124	251	689	489	520	461	2,534
Motor Vehicle Theft	2	7	37	34	40	42	162
Arson	12	10	36	15	7	2	82
Simple Assault	115	215	457	204	220	243	1,454
Intimidation	4	3	10	5	8	7	37
Bribery	0	0	0	0	0	0	0
Counterfeiting/Forgery	1	6	7	6	7	18	45
Destruction of Property	93	126	181	116	99	119	734
Drug/Narcotic Violations	0	16	175	161	253	292	897
Drug Equipment Violations	1	9	71	43	109	125	358
Embezzlement	0	0	0	1	3	4	8
Extortion/Blackmail	0	0	0	0	0	0	0
Fraud Offenses	0	2	4	4	16	5	31
Gambling Offenses	0	0	0	0	0	1	1
Kidnaping/Abduction	0	1	0	1	0	0	2
Pornography	0	0	0	0	0	0	0
Prostitution Offenses	0	0	0	0	0	0	0
Forcible Sodomy	2	2	6	0	1	1	12
Sexual Assault w/Object	0	3	5	1	0	0	9
Forcible Fondling	10	22	38	18	18	4	110
Incest	0	1	0	1	0	0	2
Statutory Rape	0	0	0	0	0	0	0
Stolen Property Offenses	1	2	20	20	16	15	74
Weapon Law Violations	5	20	61	45	45	41	217
Bad Checks	0	0	0	0	0	4	4
Curfew/Loitering/Vagrancy	8	31	175	166	189	145	714
Disorderly Conduct	22	82	204	134	101	97	640
DUI	0	0	5	8	62	134	209
Drunkenness	0	0	6	3	12	13	34
Nonviolent Family Offenses	1	0	2	3	8	3	17
Liquor Law Violations	3	25	224	356	566	781	1,955
Peeping Tom	0	0	2	1	0	0	3
Runaways	18	117	560	537	551	386	2,169
Trespass of Real Property	4	11	38	36	50	46	185
All Other Offenses	47	122	750	699	826	949	3,393
<b>Total</b>	<b>510</b>	<b>1,133</b>	<b>3,933</b>	<b>3,239</b>	<b>3,847</b>	<b>4,085</b>	<b>16,747</b>

## Adult/Juvenile Arrests 5 Year Trend

Offense	2000		2001		2002		2003		2004	
	Adult	Juvenile	Adult	Juvenile	Adult	Juvenile	Adult	Juvenile	Adult	Juvenile
Murder	12	3	21	1	30	3	20	4	24	1
Neg. Manslaughter	2	0	3	1	1	0	2	0	5	0
Forcible Rape	78	22	98	21	99	18	106	20	92	25
Robbery	68	16	72	19	111	24	94	17	91	8
Aggravated Assault	931	259	873	222	900	219	876	230	919	229
Burglary/B&E	586	614	641	570	649	446	674	432	608	392
Larceny/Theft	3,189	3,323	3,056	3,064	3,240	3,092	3,295	2,937	3,158	2,534
Motor Vehicle Theft	222	183	225	189	233	183	260	185	213	162
Arson	39	49	25	67	26	86	40	80	40	82
Simple Assault	5,560	1,360	5,430	1,330	5,085	1,341	5,433	1,342	5,236	1,454
Intimidation	225	75	225	74	220	68	263	64	229	37
Bribery	1	0	1	0	1	0	1	0	2	0
Counterfeiting/Forgery	440	57	462	66	412	44	383	45	340	45
Destruction of Property	769	787	786	818	785	966	790	725	771	734
Drug/Narcotic Viol.	4,534	815	4,336	908	4,659	850	4,859	805	5,093	897
Drug Equipment Viol.	2,050	473	1,834	437	1,810	376	2,032	348	2,245	358
Embezzlement	129	28	123	15	78	3	73	2	92	8
Extortion/Blackmail	2	0	0	1	3	3	1	1	2	0
Fraud Offenses	276	58	308	48	326	51	326	48	274	31
Gambling Offenses	0	0	0	0	0	0	0	0	62	1
Kidnaping/Abduction	54	12	41	3	42	0	65	5	73	2
Pornography	5	2	12	0	11	3	14	2	14	0
Prostitution Offenses	6	0	2	0	2	0	4	0	4	0
Forcible Sodomy	10	2	9	7	7	5	6	15	10	12
Sexual Assault w/Object	3	1	4	1	10	6	9	5	12	9
Forcible Fondling	176	116	205	125	212	108	189	114	172	110
Incest	5	0	3	0	2	0	1	0	2	2
Statutory Rape	45	0	53	0	57	0	61	0	73	0
Stolen Property	194	108	239	88	221	79	269	92	271	74
Weapon Law Violations	422	222	411	191	428	188	387	201	441	217
Bad Checks	385	5	401	3	366	6	402	5	323	4
Curfew/Loiter/Vagrancy	14	1,033	8	865	14	768	11	781	19	714
Disorderly Conduct	1,511	556	1,503	663	1,636	595	1,716	646	1,718	640
DUI	9,882	286	9,610	287	9,725	300	10,000	231	9,926	209
Drunkenness	385	28	214	26	203	22	174	28	149	34
Nonviolent Family	388	24	490	48	386	30	538	7	441	17
Liquor Law Violations	3,800	2,275	3,775	1,911	3,444	1,792	3,730	1,788	3,836	1,955
Peeping Tom	13	0	10	6	12	1	7	1	12	3
Runaway	n/a	2,490	n/a	2,350	n/a	2,108	n/a	2,106	n/a	2,169
Trespass	669	226	756	203	734	166	774	212	686	185
All Other Offenses	19,106	3,280	21,125	3,159	20,775	3,059	22,850	3,261	23,571	3,393
<b>Total</b>	<b>56,186</b>	<b>18,788</b>	<b>57,390</b>	<b>17,787</b>	<b>56,955</b>	<b>17,009</b>	<b>60,735</b>	<b>16,785</b>	<b>61,249</b>	<b>16,747</b>
Total Arrests		74,974		75,177		73,964		77,520		77,996



# Hate Crime in Idaho

*“Morally, we all recognize hate as an evil, and we have long struggled as a society to understand hate as a sickness, but legally we must increasingly confront hate as a vicious breaking of the law.”*

*Attorney General Dick Thornbury*



**Definition**

- A criminal offense committed against a person or property which is motivated in whole or in part, by the offender's bias against a race/national origin, religion, sexual-orientation, mental/physical disability or ethnicity -

<b>Hate Crime</b>	
Reported Incidents	37
Change from 2003	85%
Rate per 100,000*	2.7
Incidents Cleared	16.2%

Idaho was one of the first twelve states to pass legislation regarding malicious harassment. Idaho Code 18-7902 and 67-2915 depict policy on hate crime, its collection and reporting. Idaho gathers hate crime information as an additional element and/or characteristic of the offenses reported by law enforcement.

Hate crime incidents are identified on the subjective motivation of the offender(s). Law enforcement investigations solely determine the sufficient objective facts to lead to a reasonable and prudent conclusion that the offender's actions were motivated by bias against a racial, religious, ethnic/national origin, mental/physical disability, or sexual-orientation group.

Accurate data collection for hate crime depends heavily on proper training of law enforcement to recognize such incidents and the cooperation and desire of law enforcement communities to report these offenses without the influence of special interest groups, media, and politics. Training material for recognizing and reporting hate crime has been distributed to all law enforcement departments.

Information derived from the following indicators can establish supportive facts to correctly identify hate bias motivation.

- ◆ Bias-related drawings, markings, symbols, or graffiti were left at the crime scene.
- ◆ Bias-related oral comments, written statements, or gestures made by the offender which indicate his/her bias.
- ◆ The incident coincided with a holiday relating to, or a date of particular significance to, a race, religion, disability, ethnicity, or sexual-orientation.
- ◆ The offender and the victim were of different race, religion, ethnicity, or sexual-orientation.
- ◆ Certain objects, items, or things which indicate bias were used in the commission of the crime.
- ◆ The victim is a member and/or engaged in activities promoting a racial, religious, disability, ethnic, or sexual orientation group.
- ◆ Several incidents occurred in the same locality, at or about the same time, and the victims were all of the same race, religion, disability, ethnicity, or sexual-orientation.

■ 42.9% of victims of hate crimes against persons knew the offender(s).

■ 13.5% of hate crime incidents were committed by multiple offenders.

**Hate Crime Incidents  
5 Year Trend**

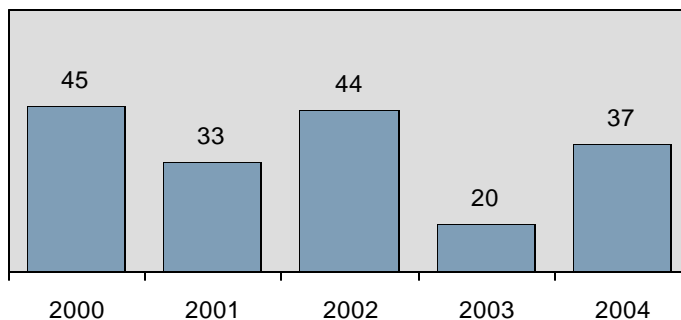

\* Adjusted population base: 1,390,597.

2004 Hate Crime Victims by Age

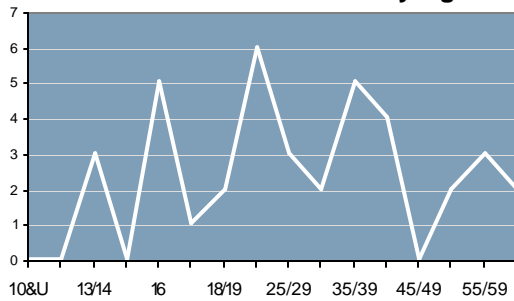

Reported Offenses of Hate Crime Incidents

Offense	Reported
Destruction of Property	16
Intimidation	12
Simple Assault	6
Aggravated Assault	3

Idaho Hate Crime by Motivation in 2004

Nature	Type Motivation	Reported
Racial	Anti Black	10
	Anti American Indian/Alaskan	0
	Anti Multi Racial	3
	Anti White	0
	Anti Asian	0
Ethnicity	Anti Hispanic	3
	Anti Other Ethnicity	3
Sexual Orientation	Anti Male Homosexual	1
	Anti Homosexual	3
	Anti Female Homosexual	0
	Anti Heterosexual	0
	Anti Bisexual	0
Religion	Anti Other Religion	4
	Anti Islamic	0
	Anti Jewish	5
	Anti Protestant	0
	Anti Catholic	0
	Anti Multi Religion	3
	Anti Atheist/Agnostic	2
	Disability	Anti Physically Disabled
Disability	Anti Mentally Disabled	0
<b>Total</b>		<b>37</b>

Distribution of Hate Crime for 2004

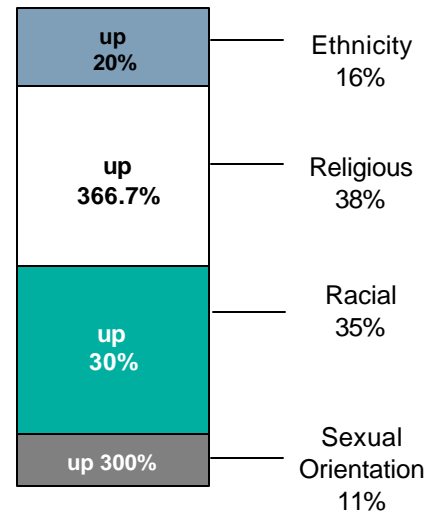

Hate Crime by Victim Type Category

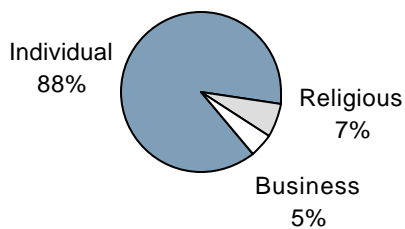

37.8% of hate crimes against persons were female.

A property loss of \$26,278 resulted from hate crime vandalism incidents.

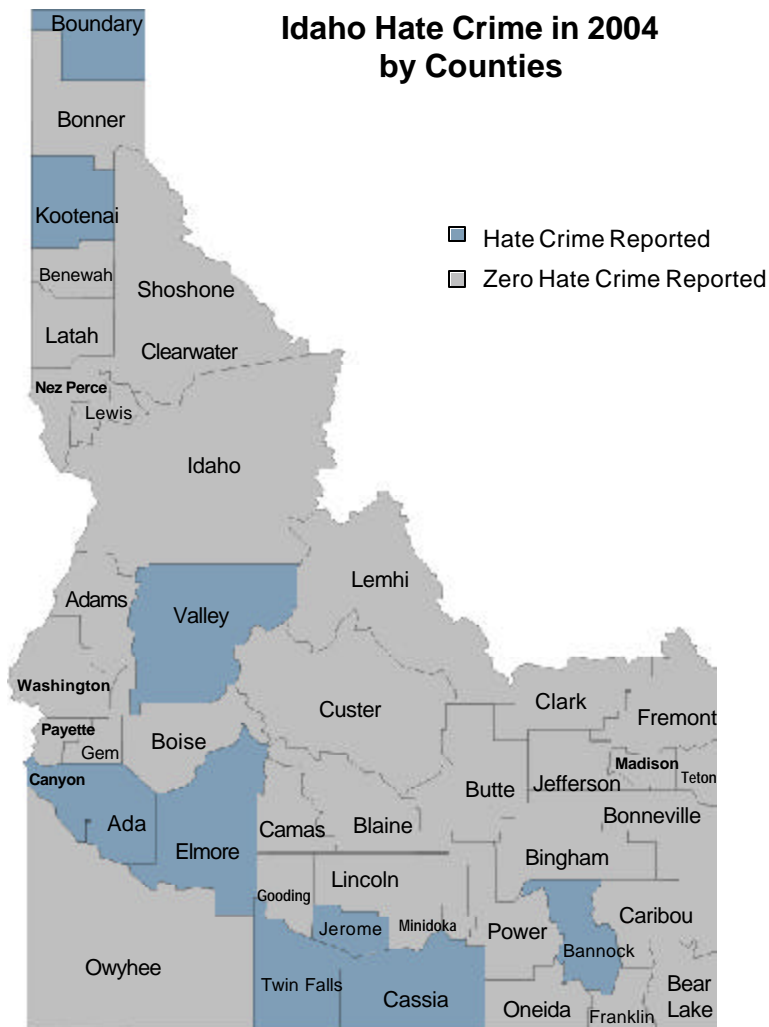

#### Reporting Agencies

Agency	Incidents
Boise PD	15
Nampa PD	4
Coeur d Alene PD	4
Twin Falls PD	3
Mountain Home PD	2
Jerome PD	2
Ada CSO	2
Bonnors Ferry PD	1
Canyon CSO	1
Cascade PD	1
Cassia CSO	1
Pocatello PD	1

#### Hate Crime by Location

Location	Reported
Residence	16
Highway/Street	6
Church	6
School/College	3
Government Building	2
Bar/Night Club	1
Service Station	1
Speciality Store	1
Other	1

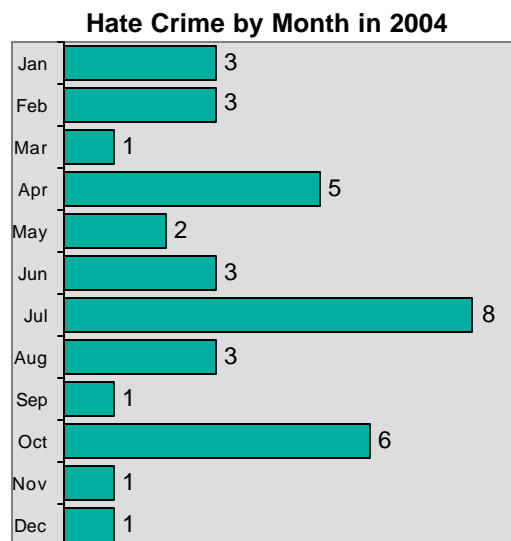



# Idaho Law Enforcement Officers Assaulted

*"It is critical to recognize that the constitution does not require officers to assume greater risks than those inherent in the job."  
Supreme Court*



## Officers Assaulted in 2004

### Officers Assaulted

Assaults Reported	283
Change from 2003	9.3%
Cleared Incidents	89.0%

During the year 2004, no Idaho law enforcement officers were killed in the line of duty.

Today the ambitious young person who considers a career in law enforcement must also consider the risk of being killed or assaulted by a member of the society they are sworn to protect.

Data collection on officers killed or assaulted includes aggravated assaults which result in serious injury or in which a weapon was used which could have caused serious injury or death. The reporting of simple assault incidents are excluded where mere verbal abuse or minor resistance to an arrest exist.

### Assaults by Jurisdiction

County Officers	19.4%
City Officers	80.2%
State Officers	0.4%

### Assaults on Officers by Time of Day

	Distribution
12 am - 4 am	28.3%
4 am - 8 am	4.2%
8 am - 12 pm	8.1%
12 pm - 4 pm	9.5%
4 pm - 8 pm	24.0%
8 pm - 12 am	25.8%

In 2004, the assault rate calculated at 11.6 per 100 sworn officers.

Total Officers Assaulted in Idaho  
5 Year Trend

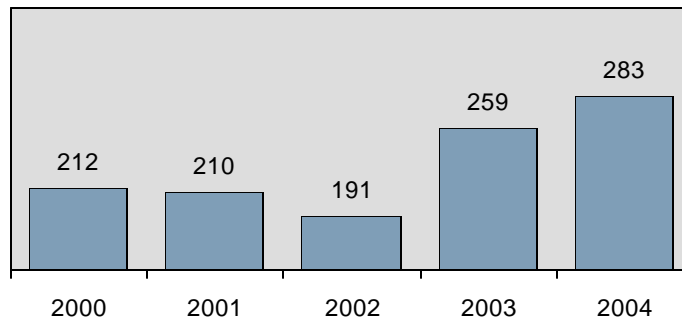



Idaho Law Officers  
Killed in the Line of Duty  
by Reporting Year

1883	1	1966	1
1890	1	1967	1
1901	1	1968	2
1904	1	1969	2
1918	1	1970	2
1921	1	1971	2
1924	3	1972	2
1926	1	1974	1
1928	3	1976	1
1931	1	1979	1
1934	2	1981	2
1935	2	1985	1
1938	1	1989	3
1939	2	1992	1
1940	2	1994	1
1945	1	1995	1
1946	1	1997	1
1951	1	1998	1
1957	1	2001	3
1962	1	2003	1
1964	1	2004	0
1965	2	Total	58

Idaho Law Enforcement Officers  
Total Assaulted by Category  
5 Year Trend

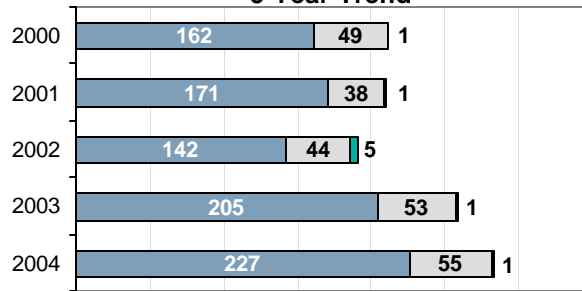

■ City Officers    □ County Officers    ■ State Officers

Idaho Law Enforcement Officers  
Total Assaults by Month in 2004

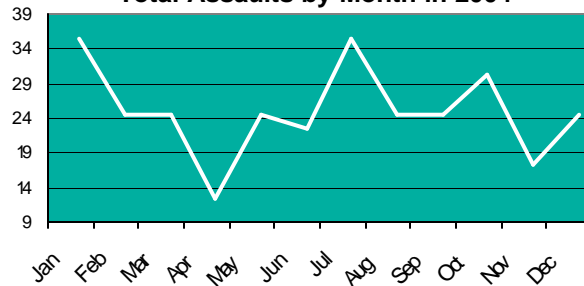

Type of Law Enforcement Officer Activity	# of Assaulted Officers
Responding to "disturbance" calls	136
Attempting other arrests	48
Traffic pursuits and stops	32
Handling, transporting, custody of prisoners	22
Investigating suspicious persons or circumstances	19
All other activity	16
Civil disorder (riots, etc.)	7
Mentally deranged	2
Burglaries in progress or pursuing burglary suspects	1
Ambush-no warning	0
Robberies in progress or pursuing robbery suspects	0

National Facts on  
Officers Assaulted  
in 2003

Source: 2003 Law Enforcement Officers Killed and Assaulted, U.S. Department of Justice Federal Bureau of Investigation

- 28.2% officers assaulted were injured.
- 52 law enforcement officers killed in the line of duty.
- Average of 12.0 per 100 officers were assaulted.

**Assaults by Agency-County for 2004**

Ada CSO	10	Boundary CSO	0	Gooding CSO	0	Nez Perce CSO	0
Boise PD	54	Bonnors Ferry PD	0	Gooding PD	0	Lewiston PD	13
Garden City PD	18	<b>Boundary Co Total</b>	<b>0</b>	Hagerman PD	0	<b>Nez Perce Co Total</b>	<b>13</b>
Meridian PD	5			Wendell PD	0		
<b>Ada Co Total</b>	<b>87</b>	<b>Butte Co Total</b>	<b>0</b>	<b>Gooding Co Total</b>	<b>0</b>	<b>Oneida Co Total</b>	<b>0</b>
<b>Adams Co Total</b>	<b>0</b>	<b>Camas Co Total</b>	<b>0</b>	Idaho CSO	0	Owyhee CSO	0
				Cottonwood PD	0	Homedale PD	0
Bannock CSO	3	Canyon CSO	4	Grangeville PD	0	<b>Owyhee Co Total</b>	<b>0</b>
Chubbuck PD	4	Caldwell PD	9	<b>Idaho Co Total</b>	<b>0</b>		
Pocatello PD	18	Nampa PD	18			Payette CSO	0
<b>Bannock Co Total</b>	<b>25</b>	Parma PD	0	Jefferson CSO	0	Fruitland PD	1
		Wilder PD	0	Rigby PD	0	Payette PD	0
Bear Lake CSO	0	<b>Canyon Co Total</b>	<b>31</b>	<b>Jefferson Co Total</b>	<b>0</b>	<b>Payette Co Total</b>	<b>1</b>
Montpelier PD	0						
<b>Bear Lake Co Total</b>	<b>0</b>	Caribou CSO	0	Jerome CSO	0	Power CSO	0
		Soda Springs PD	0	Jerome PD	6	American Falls PD	0
Benewah CSO	0	<b>Caribou Co Total</b>	<b>0</b>	<b>Jerome Co Total</b>	<b>6</b>	<b>Power Co Total</b>	<b>0</b>
St. Maries PD	0						
<b>Benewah Co Total</b>	<b>0</b>	<b>Cassia Co Total</b>	<b>0</b>	Kootenai CSO	7	Shoshone CSO	0
				Coeur d' Alene PD	22	Kellogg PD	0
Bingham CSO	3	<b>Clark Co Total</b>	<b>0</b>	Post Falls PD	1	Osburn PD	0
Aberdeen PD	0			Rathdrum PD	0	Pinehurst PD	0
Blackfoot PD	8	Clearwater CSO	2	Spirit Lake PD	0	<b>Shoshone Co Total</b>	<b>0</b>
Shelley PD	0	Orofino PD	1	<b>Kootenai Co Total</b>	<b>30</b>		
<b>Bingham Co Total</b>	<b>11</b>	<b>Clearwater Co Total</b>	<b>3</b>				
				Latah CSO	0	<b>Teton Co Total</b>	<b>0</b>
Blaine CSO	0	Custer CSO	0	Moscow PD	0		
Hailey PD	0	Challis PD	0	<b>Latah Co Total</b>	<b>0</b>	Twin Falls CSO	0
Ketchum PD	3	<b>Custer Co Total</b>	<b>0</b>			Buhl PD	0
Sun Valley PD	0			Lemhi CSO	0	Filer PD	0
<b>Blaine Co Total</b>	<b>3</b>	Elmore CSO	4	Salmon PD	0	Twin Falls PD	11
		Mountain Home PD	2	<b>Lemhi CO Total</b>	<b>0</b>	<b>Twin Falls Co Total</b>	<b>11</b>
Boise CSO	0	<b>Elmore Co Total</b>	<b>6</b>				
Idaho City PD	0			<b>Lewis Co Total</b>	<b>0</b>	Valley CSO	6
<b>Boise Co Total</b>	<b>0</b>	Franklin CSO	0	<b>Lincoln Co Total</b>	<b>0</b>	Cascade PD	0
		Preston PD	0			McCall PD	0
Bonner CSO	16	<b>Franklin Co Total</b>	<b>0</b>	Madison CSO	0	<b>Valley Co Total</b>	<b>6</b>
Ponderay PD	0			Rexburg PD	0		
Sandpoint PD	0	Fremont CSO	0	<b>Madison Co Total</b>	<b>0</b>	Washington CSO	0
<b>Bonner Co Total</b>	<b>16</b>	St. Anthony PD	0			Weiser PD	1
		<b>Fremont Co Total</b>	<b>0</b>	Minidoka CSO	0	<b>Washington Co Total</b>	<b>1</b>
				Heyburn PD	0	<b>Idaho State Police</b>	<b>1</b>
Bonneville CSO	0	Gem CSO	0	Rupert PD	2		
Idaho Falls PD	30	Emmett PD	0	<b>Minidoka Co Total</b>	<b>2</b>	<b>State Total</b>	<b>283</b>
<b>Bonneville Co Total</b>	<b>30</b>	<b>Gem Co Total</b>	<b>0</b>				



# Idaho Reporting Agency/County Information

*“The purpose of reporting UCR data is to depict the nature and volume of crime in a particular community.....known to law enforcement and not the findings of the court, coroner, jury, or decision of a prosecutor.”*

*NIBRS Handbook*



## Crime Reported Population Base

County	Population*	Crime Reporting Population	% of Reporting Population
Ada	331,558	331,558	100.0%
Adams	3,584	3,584	100.0%
Bannock	77,121	77,121	100.0%
Bear Lake	6,430	6,430	100.0%
Benewah	9,207	9,207	100.0%
Bingham	43,772	43,772	100.0%
Blaine	21,201	21,201	100.0%
Boise	7,379	7,379	100.0%
Bonner	39,934	39,934	100.0%
Bonneville	88,722	88,722	100.0%
Boundary	10,374	10,374	100.0%
Butte	2,930	2,930	100.0%
Camas	1,070	1,070	100.0%
Canyon	154,494	154,494	100.0%
Caribou	7,293	7,293	100.0%
Cassia	22,036	22,036	100.0%
Clark	922	922	100.0%
Clearwater	8,567	8,567	100.0%
Custer	4,171	4,171	100.0%
Elmore	29,441	29,441	100.0%
Franklin	12,108	12,108	100.0%
Fremont	12,346	12,346	100.0%
Gem	16,106	16,106	100.0%
Gooding	14,611	14,611	100.0%
Idaho	15,717	15,717	100.0%
Jefferson	20,592	20,592	100.0%
Jerome	19,286	19,286	100.0%
Kootenai	119,797	119,797	100.0%
Latah	35,779	35,779	100.0%
Lemhi	7,883	7,883	100.0%
Lewis	3,822	3,822	100.0%
Lincoln	4,406	2,889	65.6%
Madison	30,467	30,467	100.0%
Minidoka	19,730	19,730	100.0%
Nez Perce	38,442	37,294	97.0%
Oneida	4,213	4,213	100.0%
Owyhee	11,406	11,406	100.0%
Pavette	21,889	21,889	100.0%
Power	7,518	7,518	100.0%
Shoshone	13,249	13,249	100.0%
Teton	7,197	7,197	100.0%
Twin Falls	68,404	68,404	100.0%
Valley	7,896	7,896	100.0%
Washington	10,192	10,192	100.0%
Statewide	1,393,262	1,390,597	99.8%

In an effort to depict the nature and volume of crime in a particular community and avoid data being reported more than once, jurisdictional reporting guidelines are established for law enforcement agencies participating in the Uniform Crime Reporting Program.

◆ City law enforcement agencies report offenses that occur within their city limits.

◆ County and state law enforcement agencies report offenses that occur outside the city limits.

◆ When two or more law enforcement agencies respond and/or are involved in an investigation of the same offense, or share respective jurisdictions under agreement, the "primary" or "lead" investigative agency will report the incident.

◆ Agencies report only those arrests made for offenses committed within their own jurisdictions.

◆ Recovery of property is reported only by the agency that first reported it missing and/or stolen, regardless of who or what agency recovered it.

◆ If an agency refers an investigation to another law enforcement agency, the original reporting of the incident is transferred to the receiving agency, unless otherwise specified by an agreement between the agencies.

◆ Federal agencies report offenses within their investigative jurisdictions if they are not being reported by a local/state law enforcement agency.

\*Population figures are furnished by the U.S. Census Bureau.

## 2004 Ranking

Total County	
County	Rate
Twin Falls	9330
Bannock	9221
Bonneville	8684
Kootenai	8042
Canyon	8005
Cassia	7928
Valley	7928
Nez Perce	7752
Ada	7477
Shoshone	6514
Power	6411
Payette	6085
Jerome	6030
Bonner	5862
Elmore	5832
Clearwater	5801
Bingham	5104
Minidoka	5048
Lewis	4971
Clark	4881
Owyhee	4761
Boundary	4482
Idaho	4377
Teton	4321
Blaine	4283
Boise	4201
Washington	4072
Gem	4030
Latah	3851
Caribou	3524
Benewah	3432
Gooding	3381
Butte	3140
Adams	3125
Custer	3117
Oneida	2920
Fremont	2819
Madison	2327
Lemhi	2080
Franklin	2040
Jefferson	1909
Lincoln	1004
Bear Lake	809
Camas	748

Police Department			
Agency	Rate	Agency	Rate
Ponderay	22805	Rathdrum	6333
Garden City	15689	Meridian	6274
Twin Falls	13487	Spirit Lake	5826
Caldwell	12751	Gooding	5667
Coeur d'Alene	12709	Shelley	5401
Chubbuck	12405	Sandpoint	5158
Grangeville	12282	Kimberly	4904
McCall	12089	Kellogg	4825
Ketchum	11184	Moscow	4775
Mountain Home	10595	Soda Springs	4704
Blackfoot	10566	Sun Valley	4678
Idaho Falls	10510	Orofino	4482
Jerome	10016	St. Maries	4205
Idaho City	9722	St. Anthony	4126
Pocatello	9616	Salmon	3680
Fruitland	9578	Bellevue Marshall	3663
Nampa	9537	Preston	3583
Rupert	9366	Hagerman	3577
Wendell	8946	Hailey	3519
Emmett	8876	Pinehurst	3516
Bonnors Ferry	8781	Osburn	3360
Boise	8770	Riqby	3328
Cascade	8753	Challis	3241
Buhl	8736	Filer	2496
Lewiston	8556	Rexburg	2167
Homedale	8330	Hevburn	2004
Post Falls	8033	Wilder	1874
Payette	7659	Aberdeen	1760
American Falls	7532	Montpelier	819
Weiser	7106	Cottonwood	195
Parma	6743	Shoshone	n/a

Sheriff Office	
Agency	Rate
Shoshone	8219
Cassia	7928
Clearwater	6593
Bonneville	6036
Valley	5740
Bonner	5652
Bannock	5622
Power	5112
Kootenai	5024
Lewis	4971
Clark	4881
Teton	4321
Ada	4009
Boise	3796
Minidoka	3745
Owyhee	3685
Canyon	3574
Twin Falls	3546
Payette	3512
Nez Perce	3341
Butte	3140
Adams	3125
Benewah	3122
Bingham	3102
Jerome	3084
Custer	3084
Boundary	2971
Oneida	2920
Madison	2765
Elmore	2735
Idaho	2543
Caribou	2517
Latah	2353
Fremont	2314
Blaine	2046
Washington	1723
Jefferson	1657
Gem	1114
Lemhi	1045
Lincoln	1004
Franklin	977
Bear Lake	802
Gooding	786
Camas	748

### Group "A" Crime Rate Comparison Top Five in 2003

Total County	Police	Sheriff
Twin Falls	Ponderay	Cassia
Bannock	Garden City	Shoshone
Kootenai	Twin Falls	Clearwater
Canyon	Coeur d'Alene	Bannock
Bonneville	Caldwell	Bonneville

\*Crime rate per 100,000 population is calculated by the total number of Group "A" offenses reported under NIBRS.

## County Totals 5 Year Trend

### Ada

Year	NIBRS	% Change	Summary
2000	7902	0.4%	3870
2001	8092	2.4%	4011
2002	8294	2.5%	4089
2003	8041	-3.1%	3934
2004	7477	-7.0%	3578

### Blaine

Year	NIBRS	% Change	Summary
2000	5134	-13.3%	2159
2001	5627	9.6%	2290
2002	5947	5.7%	2447
2003	5429	-8.7%	2340
2004	4283	-21.1%	1835

### Camas

Year	NIBRS	% Change	Summary
2000	706	21.7%	303
2001	395	-44.1%	198
2002	97	-75.4%	97
2003	284	192.8%	189
2004	748	163.4%	374

### Adams

Year	NIBRS	% Change	Summary
2000	3884	-39.1%	1582
2001	3917	0.8%	1860
2002	4913	25.4%	2359
2003	2647	-46.1%	1082
2004	3125	18.1%	1339

### Boise

Year	NIBRS	% Change	Summary
2000	3418	0.0%	1514
2001	3921	14.7%	1895
2002	3313	-15.5%	1620
2003	1944	-41.3%	1042
2004	4201	116.1%	1952

### Canyon

Year	NIBRS	% Change	Summary
2000	8122	-1.4%	4117
2001	8200	1.0%	4154
2002	8788	7.2%	4476
2003	8075	-8.1%	4017
2004	8005	-0.9%	3928

### Bannock

Year	NIBRS	% Change	Summary
2000	8169	15.0%	3405
2001	8204	0.4%	3339
2002	7929	-3.4%	3058
2003	8787	10.8%	3565
2004	9221	4.9%	4007

### Bonner

Year	NIBRS	% Change	Summary
2000	5324	2.2%	2612
2001	6340	19.1%	2835
2002	5346	-15.7%	2397
2003	5246	-1.9%	2171
2004	5862	11.7%	2477

### Caribou

Year	NIBRS	% Change	Summary
2000	5463	20.1%	1657
2001	3701	-32.3%	1287
2002	3659	-1.1%	1189
2003	4305	17.7%	1153
2004	3524	-18.1%	1056

### Bear Lake

Year	NIBRS	% Change	Summary
2000	1186	29.5%	608
2001	871	-26.6%	443
2002	512	-41.2%	316
2003	664	29.7%	463
2004	809	21.8%	451

### Bonneville

Year	NIBRS	% Change	Summary
2000	8653	-1.4%	3700
2001	7280	-15.9%	3159
2002	8005	10.0%	3564
2003	8066	0.8%	3443
2004	8684	7.7%	3548

### Cassia

Year	NIBRS	% Change	Summary
2000	7079	-6.4%	3525
2001	6760	-4.5%	3037
2002	6888	1.9%	2942
2003	7859	14.1%	3864
2004	7928	0.9%	3748

### Benewah

Year	NIBRS	% Change	Summary
2000	5049	2.4%	1701
2001	4625	-8.4%	1378
2002	4008	-13.3%	1241
2003	4661	16.3%	1637
2004	3432	-26.4%	978

### Boundary

Year	NIBRS	% Change	Summary
2000	3931	5.5%	1601
2001	3910	-0.5%	1300
2002	4281	9.5%	1427
2003	3766	-12.0%	1324
2004	4482	19.0%	1610

### Clark

Year	NIBRS	% Change	Summary
2000	4012	-6.1%	1957
2001	3835	-4.4%	2397
2002	3966	3.4%	1889
2003	4134	4.2%	2165
2004	4881	18.1%	3145

### Bingham

Year	NIBRS	% Change	Summary
2000	5053	9.7%	2252
2001	4375	-13.4%	1638
2002	4795	9.6%	1796
2003	4513	-5.9%	1900
2004	5104	13.1%	2040

### Butte

Year	NIBRS	% Change	Summary
2000	3794	83.2%	1345
2001	1824	-51.9%	676
2002	2063	13.1%	965
2003	1155	-44.0%	713
2004	3140	171.9%	1331

### Clearwater

Year	NIBRS	% Change	Summary
2000	3695	10.9%	1590
2001	3455	-6.5%	1349
2002	3814	10.4%	1631
2003	5218	36.8%	2301
2004	5801	11.2%	2195

\*NIBRS crime rate per 100,000 population is calculated by the total number of Group "A" offenses. Summary crime rate per 100,000 population is calculated by the total number of Part 1 offenses, which is only provided for comparison purposes with non-NIBRS states.

## County Totals 5 Year Trend

### Custer

Year	NIBRS	% Change	Summary
2000	2441	23.0%	1221
2001	2233	-8.5%	1083
2002	3756	68.2%	1800
2003	3565	-5.1%	1454
2004	3117	-12.6%	1630

### Idaho

Year	NIBRS	% Change	Summary
2000	3643	-12.8%	1418
2001	2993	-17.8%	1181
2002	3440	14.9%	1288
2003	3802	10.5%	1359
2004	4377	15.1%	1667

### Lewis

Year	NIBRS	% Change	Summary
2000	3336	24.9%	1174
2001	2588	-22.4%	1020
2002	4249	64.2%	1777
2003	3482	-18.1%	1556
2004	4971	42.8%	2198

### Elmore

Year	NIBRS	% Change	Summary
2000	5901	-5.9%	2671
2001	5306	-10.1%	2075
2002	5551	4.6%	2342
2003	5730	3.2%	2158
2004	5832	1.8%	2442

### Jefferson

Year	NIBRS	% Change	Summary
2000	3425	-12.9%	1420
2001	3058	-10.7%	1365
2002	2272	-25.7%	1138
2003	2357	3.7%	1027
2004	1909	-19.0%	1000

### Lincoln

Year	NIBRS	% Change	Summary
2000	454	-32.5%	189
2001	1110	144.5%	740
2002	263	-76.3%	119
2003	1633	520.9%	513
2004	1004	-38.5%	381

### Franklin

Year	NIBRS	% Change	Summary
2000	1942	-36.1%	777
2001	1539	-20.8%	631
2002	1644	6.8%	843
2003	1804	9.7%	847
2004	2040	13.1%	925

### Jerome

Year	NIBRS	% Change	Summary
2000	6395	#VALUE!	3233
2001	6612	3.4%	3429
2002	7101	7.4%	3261
2003	7332	3.3%	2944
2004	6030	-17.8%	2764

### Madison

Year	NIBRS	% Change	Summary
2000	3076	4.5%	1402
2001	2899	-5.8%	1284
2002	2705	-6.7%	1279
2003	2446	-9.6%	1127
2004	2327	-4.9%	981

### Fremont

Year	NIBRS	% Change	Summary
2000	2352	11.8%	939
2001	2636	12.1%	937
2002	1910	-27.5%	718
2003	2897	51.7%	1051
2004	2819	-2.7%	1150

### Kootenai

Year	NIBRS	% Change	Summary
2000	8495	6.7%	4154
2001	7895	-7.1%	3931
2002	7783	-1.4%	3932
2003	8334	7.1%	3918
2004	8042	-3.5%	3876

### Minidoka

Year	NIBRS	% Change	Summary
2000	4774	-13.3%	1948
2001	4671	-2.2%	1976
2002	4113	-11.9%	1645
2003	5265	28.0%	2173
2004	5048	-4.1%	2225

### Gem

Year	NIBRS	% Change	Summary
2000	3551	-6.5%	1258
2001	4252	19.7%	1503
2002	4373	2.8%	1297
2003	3864	-11.6%	1204
2004	4030	4.3%	1304

### Latah

Year	NIBRS	% Change	Summary
2000	4328	6.5%	2130
2001	3939	-9.0%	1991
2002	4156	5.5%	2174
2003	4574	10.1%	2350
2004	3851	-15.8%	2194

### Nez Perce

Year	NIBRS	% Change	Summary
2000	7840	-0.5%	3804
2001	7836	-0.1%	3667
2002	7213	-8.0%	3670
2003	7721	7.0%	3938
2004	7752	0.4%	3995

### Gooding

Year	NIBRS	% Change	Summary
2000	3299	-25.1%	1250
2001	3910	18.5%	1612
2002	4369	11.7%	1949
2003	4206	-3.7%	1695
2004	3381	-19.6%	1177

### Lemhi

Year	NIBRS	% Change	Summary
2000	n/a	n/a	n/a
2001	n/a	n/a	n/a
2002	n/a	n/a	n/a
2003	n/a	n/a	n/a
2004	2080	n/a	1028

### Oneida

Year	NIBRS	% Change	Summary
2000	4509	-15.8%	1721
2001	4085	-9.4%	1662
2002	3461	-15.3%	1286
2003	3445	-0.5%	1164
2004	2920	-15.2%	1211

\*NIBRS crime rate per 100,000 population is calculated by the total number of Group "A" offenses. Summary crime rate per 100,000 population is calculated by the total number of Part 1 offenses, which is only provided for comparison purposes with non-NIBRS states.

## County Totals 5 Year Trend

### Owyhee

Year	NIBRS	% Change	Summary
2000	5581	30.7%	2659
2001	4859	-12.9%	2126
2002	6590	35.6%	3064
2003	4916	-25.4%	2069
2004	4761	-3.2%	2236

### Shoshone

Year	NIBRS	% Change	Summary
2000	7596	4.1%	2498
2001	6096	-19.7%	2418
2002	5955	-2.3%	2382
2003	6554	10.1%	3209
2004	6514	-0.6%	2642

### Valley

Year	NIBRS	% Change	Summary
2000	7764	-6.1%	3019
2001	7720	-0.6%	3201
2002	9383	21.5%	4603
2003	6808	-27.4%	2791
2004	7928	16.5%	3382

### Payette

Year	NIBRS	% Change	Summary
2000	6410	5.0%	2843
2001	6107	-4.7%	2613
2002	6555	7.3%	3048
2003	6149	-6.2%	2411
2004	6085	-1.0%	2686

### Teton

Year	NIBRS	% Change	Summary
2000	4217	0.3%	2200
2001	3560	-15.6%	2074
2002	3233	-9.2%	1528
2003	2132	-34.1%	830
2004	4321	102.7%	2029

### Washington

Year	NIBRS	% Change	Summary
2000	3859	38.4%	1804
2001	4143	7.4%	2111
2002	4381	5.7%	2273
2003	3561	-18.7%	1454
2004	4072	14.3%	2002

### Power

Year	NIBRS	% Change	Summary
2000	5758	-4.0%	2746
2001	7069	22.8%	3365
2002	5056	-28.5%	2099
2003	6531	29.2%	2660
2004	6411	-1.8%	3006

### Twin Falls

Year	NIBRS	% Change	Summary
2000	8677	-0.3%	4172
2001	8565	-1.3%	4274
2002	8741	2.1%	4230
2003	9423	7.8%	4830
2004	9330	-1.0%	4611

Average Group "A" Crime Rate  
in 2004  
County Total by Region

County Total  
Average Group "A" Crime Rate  
5 Year Trend

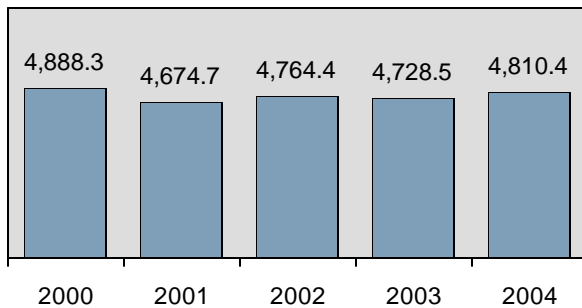

Region 1	5666.4
Region 2	5350.4
Region 3	5551.6
Region 4	4719.0
Region 5	4289.9
Region 6	3697.6

\*NIBRS crime rate per 100,000 population is calculated by the total number of Group "A" offenses. Summary crime rate per 100,000 population is calculated by the total number of Part 1 offenses, which is only provided for comparison purposes with non-NIBRS states.



## Police Department Totals 5 Year Trend

### Aberdeen PD

Year	NIBRS	% Change	Summary
2000	3750	-21.4%	2120
2001	4260	13.6%	1544
2002	3566	-16.3%	1101
2003	4696	31.7%	1441
2004	1760	-62.5%	587

### Buhl PD

Year	NIBRS	% Change	Summary
2000	7353	-41.6%	3312
2001	8088	10.0%	4204
2002	6586	-18.6%	3463
2003	9241	40.3%	4695
2004	8736	-5.5%	3685

### Cottonwood PD

Year	NIBRS	% Change	Summary
2000	n/a	n/a	n/a
2001	1141	n/a	311
2002	1636	43.4%	920
2003	2306	41.0%	1048
2004	195	-91.5%	0

### American Falls PD

Year	NIBRS	% Change	Summary
2000	6738	-17.6%	3041
2001	9435	40.0%	4289
2002	6923	-26.6%	2699
2003	8296	19.8%	3324
2004	7532	-9.2%	3642

### Caldwell PD

Year	NIBRS	% Change	Summary
2000	12100	-4.1%	6058
2001	13452	11.2%	7073
2002	14718	9.4%	8115
2003	13308	-9.6%	7089
2004	12751	-4.2%	6777

### Emmett PD

Year	NIBRS	% Change	Summary
2000	7213	-4.2%	2914
2001	8600	19.2%	3211
2002	9033	5.0%	2847
2003	8089	-10.5%	2628
2004	8876	9.7%	2826

### Bellevue Marshall

Year	NIBRS	% Change	Summary
2000	n/a	n/a	n/a
2001	n/a	n/a	n/a
2002	n/a	n/a	n/a
2003	n/a	n/a	n/a
2004	3663	n/a	1252

### Cascade PD

Year	NIBRS	% Change	Summary
2000	6018	-39.7%	2407
2001	5697	-5.3%	2161
2002	5416	-4.9%	1934
2003	3776	-30.3%	1327
2004	8753	131.8%	2918

### Filer PD

Year	NIBRS	% Change	Summary
2000	2469	-41.4%	803
2001	2298	-6.9%	605
2002	4884	112.5%	1549
2003	2262	-53.7%	655
2004	2496	10.3%	697

### Blackfoot PD

Year	NIBRS	% Change	Summary
2000	9655	-1.6%	4319
2001	8912	-7.7%	3253
2002	9891	11.0%	4242
2003	9014	-8.9%	4047
2004	10566	17.2%	4348

### Challis PD

Year	NIBRS	% Change	Summary
2000	n/a	n/a	n/a
2001	n/a	n/a	n/a
2002	4565	n/a	1911
2003	4724	3.5%	1575
2004	3241	-31.4%	1736

### Fruitland PD

Year	NIBRS	% Change	Summary
2000	10118	-1.1%	4888
2001	8726	-13.8%	3655
2002	7862	-9.9%	3703
2003	8043	2.3%	2887
2004	9578	19.1%	4575

### Boise PD

Year	NIBRS	% Change	Summary
2000	8954	-6.6%	4489
2001	9041	1.0%	4585
2002	9149	1.2%	4629
2003	9311	1.8%	4629
2004	8770	-5.8%	4215

### Chubbuck PD

Year	NIBRS	% Change	Summary
2000	12083	1.5%	4990
2001	11986	-0.8%	5362
2002	12433	3.7%	4416
2003	12355	-0.6%	4416
2004	12405	0.4%	5748

### Garden City PD

Year	NIBRS	% Change	Summary
2000	16651	19.9%	6024
2001	16273	-2.3%	6371
2002	18861	15.9%	6920
2003	17845	-5.4%	6920
2004	15689	-12.1%	6017

### Bonnars Ferry PD

Year	NIBRS	% Change	Summary
2000	7952	41.8%	3539
2001	7866	-1.1%	2414
2002	10088	28.2%	3261
2003	7215	-28.5%	3261
2004	8781	21.7%	2964

### Coeur d'Alene PD

Year	NIBRS	% Change	Summary
2000	14400	-0.4%	7049
2001	12927	-10.2%	6644
2002	12546	-2.9%	6363
2003	13452	7.2%	6363
2004	12709	-5.5%	6080

### Gooding PD

Year	NIBRS	% Change	Summary
2000	6176	-20.2%	2364
2001	7294	18.1%	3068
2002	7127	-2.3%	3107
2003	8508	19.4%	3107
2004	5667	-33.4%	2125

\*NIBRS crime rate per 100,000 population is calculated by the total number of Group "A" offenses. Summary crime rate per 100,000 population is calculated by the total number of Part 1 offenses, which is only provided for comparison purposes with non-NIBRS states.

## Police Department Totals 5 Year Trend

### Grangeville PD

Year	NIBRS	% Change	Summary
2000	6753	-12.1%	1828
2001	6434	-4.7%	2276
2002	8729	35.7%	3139
2003	10096	15.7%	3573
2004	12282	21.7%	4925

### Idaho Falls PD

Year	NIBRS	% Change	Summary
2000	10688	-4.8%	4575
2001	8907	-16.7%	3879
2002	9580	7.6%	4279
2003	9878	3.1%	4101
2004	10510	6.4%	4156

### McCall PD

Year	NIBRS	% Change	Summary
2000	17850	43.4%	7198
2001	14521	-18.6%	6532
2002	15787	8.7%	7222
2003	12140	-23.1%	5488
2004	12089	-0.4%	6000

### Hagerman PD

Year	NIBRS	% Change	Summary
2000	3963	11.9%	1829
2001	3582	-9.6%	2239
2002	5588	56.0%	2647
2003	7891	41.2%	2583
2004	3577	-54.7%	1145

### Jerome PD

Year	NIBRS	% Change	Summary
2000	10000	9.4%	5013
2001	10198	2.0%	5212
2002	11620	13.9%	5295
2003	12241	5.3%	4991
2004	10016	-18.2%	4624

### Meridian PD

Year	NIBRS	% Change	Summary
2000	5945	-13.9%	3090
2001	6155	3.5%	3133
2002	6189	0.6%	3404
2003	6088	-1.6%	3425
2004	6274	3.1%	3295

### Hailey PD

Year	NIBRS	% Change	Summary
2000	4645	-24.7%	1790
2001	5687	22.4%	1991
2002	6987	22.9%	2443
2003	5016	-28.2%	1691
2004	3519	-29.8%	1276

### Kellogg PD

Year	NIBRS	% Change	Summary
2000	11524	-2.5%	4175
2001	10225	-11.3%	4622
2002	6285	-38.5%	2901
2003	6000	-4.5%	3652
2004	4825	-19.6%	2719

### Montpelier PD

Year	NIBRS	% Change	Summary
2000	1077	-30.3%	718
2001	915	-15.0%	598
2002	728	-20.4%	624
2003	805	10.6%	768
2004	819	1.7%	409

### Heyburn PD

Year	NIBRS	% Change	Summary
2000	6209	-29.1%	2070
2001	4561	-26.5%	1723
2002	2662	-41.6%	899
2003	2239	-15.9%	595
2004	2004	-10.5%	738

### Ketchum PD

Year	NIBRS	% Change	Summary
2000	12854	0.4%	5794
2001	12622	-1.8%	5512
2002	10215	-19.1%	4786
2003	12445	21.8%	5700
2004	11184	-10.1%	5090

### Moscow PD

Year	NIBRS	% Change	Summary
2000	5519	4.8%	2889
2001	4891	-11.4%	2636
2002	5234	7.0%	2937
2003	5747	9.8%	3138
2004	4775	-16.9%	2873

### Homedale PD

Year	NIBRS	% Change	Summary
2000	8742	20.8%	3877
2001	5850	-33.1%	2441
2002	10802	84.6%	5000
2003	7663	-29.1%	3251
2004	8330	8.7%	4089

### Kimberly PD

Year	NIBRS	% Change	Summary
2000	3826	10.8%	1454
2001	5807	51.8%	2286
2002	7085	22.0%	3173
2003	6282	-11.3%	2498
2004	4904	-21.9%	1744

### Mountain Home PD

Year	NIBRS	% Change	Summary
2000	11541	-0.7%	5196
2001	10733	-7.0%	3798
2002	10512	-2.1%	4286
2003	10666	1.5%	3865
2004	10595	-0.7%	4345

### Idaho City PD

Year	NIBRS	% Change	Summary
2000	7424	-3.1%	2402
2001	n/a	n/a	n/a
2002	4852	n/a	2321
2003	3049	-37.2%	610
2004	9722	218.9%	2976

### Lewiston PD

Year	NIBRS	% Change	Summary
2000	8614	-3.1%	4216
2001	8602	-0.1%	4067
2002	7861	-8.6%	4059
2003	8474	7.8%	4343
2004	8556	1.0%	4473

### Nampa PD

Year	NIBRS	% Change	Summary
2000	10217	-14.6%	5393
2001	10189	-0.3%	5254
2002	11101	9.0%	5519
2003	9611	-13.4%	4543
2004	9537	-0.8%	4482

\*NIBRS crime rate per 100,000 population is calculated by the total number of Group "A" offenses. Summary crime rate per 100,000 population is calculated by the total number of Part 1 offenses, which is only provided for comparison purposes with non-NIBRS states.

## Police Department Totals 5 Year Trend

### Orofino PD

Year	NIBRS	% Change	Summary
2000	3911	-8.6%	1602
2001	3620	-7.4%	1418
2002	3327	-8.1%	1070
2003	3187	-4.2%	1406
2004	4482	40.6%	2397

### Ponderay PD

Year	NIBRS	% Change	Summary
2000	23825	-23.9%	13009
2001	24424	2.5%	14439
2002	24962	2.2%	14221
2003	31177	24.9%	15441
2004	22805	-26.9%	11331

### Rupert PD

Year	NIBRS	% Change	Summary
2000	7316	-20.7%	2657
2001	8641	18.1%	3453
2002	7657	-11.4%	3025
2003	10211	33.4%	3670
2004	9366	-8.3%	3354

### Osburn PD

Year	NIBRS	% Change	Summary
2000	4142	12.7%	2007
2001	2917	-29.6%	2029
2002	3246	11.3%	1436
2003	5017	54.6%	2408
2004	3360	-33.0%	1344

### Post Falls PD

Year	NIBRS	% Change	Summary
2000	6163	-20.0%	3230
2001	6543	6.2%	3288
2002	7037	7.6%	3860
2003	7779	10.5%	3871
2004	8033	3.3%	4191

### Salmon PD

Year	NIBRS	% Change	Summary
2000	n/a	n/a	n/a
2001	n/a	n/a	n/a
2002	n/a	n/a	n/a
2003	n/a	n/a	n/a
2004	3680	n/a	1905

### Parma PD

Year	NIBRS	% Change	Summary
2000	5477	-18.5%	2597
2001	7799	42.4%	3706
2002	6976	-10.6%	2888
2003	8868	27.1%	3645
2004	6743	-24.0%	3045

### Preston PD

Year	NIBRS	% Change	Summary
2000	3289	-44.6%	1089
2001	3013	-8.4%	1046
2002	2927	-2.9%	1463
2003	3299	12.7%	1455
2004	3583	8.6%	1599

### Sandpoint PD

Year	NIBRS	% Change	Summary
2000	11544	-44.6%	5194
2001	11221	-8.4%	5675
2002	7128	-2.9%	3585
2003	5519	12.7%	2780
2004	5158	-6.5%	3137

### Payette DPS

Year	NIBRS	% Change	Summary
2000	8577	-4.2%	3530
2001	9346	9.0%	3930
2002	10149	8.6%	4527
2003	8761	-13.7%	3351
2004	7659	-12.6%	3386

### Rathdrum PD

Year	NIBRS	% Change	Summary
2000	n/a	n/a	n/a
2001	n/a	n/a	n/a
2002	2505	n/a	1503
2003	7052	181.5%	3709
2004	6333	-10.2%	2574

### Shelley PD

Year	NIBRS	% Change	Summary
2000	4275	35.1%	1626
2001	4110	-3.9%	1875
2002	4175	1.6%	1468
2003	3939	-5.7%	1586
2004	5401	37.1%	2196

### Pinehurst PD

Year	NIBRS	% Change	Summary
2000	3974	-11.1%	1385
2001	2889	-27.3%	1474
2002	3138	8.6%	1511
2003	5046	60.8%	3877
2004	3516	-30.3%	2283

### Rexburg PD

Year	NIBRS	% Change	Summary
2000	4248	7.3%	1959
2001	3621	-14.8%	1760
2002	3366	-7.0%	1638
2003	2600	-22.8%	1291
2004	2167	-16.7%	1014

### Shoshone PD

Year	NIBRS	% Change	Summary
2000	n/a	n/a	n/a
2001	n/a	n/a	n/a
2002	n/a	n/a	n/a
2003	2987	n/a	679
2004	n/a	n/a	n/a

### Pocatello PD

Year	NIBRS	% Change	Summary
2000	8071	24.7%	3632
2001	8049	-0.3%	3414
2002	7832	-2.7%	3217
2003	8799	12.3%	3735
2004	9616	9.3%	4297

### Rigby PD

Year	NIBRS	% Change	Summary
2000	6805	-18.5%	2468
2001	7318	7.5%	3234
2002	5084	-30.5%	2542
2003	5875	15.6%	2187
2004	3328	-43.4%	1906

### Soda Springs PD

Year	NIBRS	% Change	Summary
2000	7394	1.4%	2070
2001	4519	-38.9%	1246
2002	4508	-0.2%	1141
2003	5538	22.8%	1253
2004	4704	-15.1%	1399

\*NIBRS crime rate per 100,000 population is calculated by the total number of Group "A" offenses. Summary crime rate per 100,000 population is calculated by the total number of Part 1 offenses, which is only provided for comparison purposes with non-NIBRS states.

## Police Department Totals 5 Year Trend

### Spirit Lake PD

Year	NIBRS	% Change	Summary
2000	11846	-41.6%	5741
2001	5908	-50.1%	2918
2002	4839	-18.1%	2525
2003	5227	8.0%	2857
2004	5826	11.5%	2193

### Sun Valley PD

Year	NIBRS	% Change	Summary
2000	7498	-36.2%	3714
2001	7001	-6.6%	4255
2002	6491	-7.3%	3178
2003	6106	-5.9%	2782
2004	4678	-23.4%	2102

### Wendell PD

Year	NIBRS	% Change	Summary
2000	6672	-33.9%	2395
2001	6912	3.6%	2891
2002	9740	40.9%	4416
2003	8528	-12.4%	3972
2004	8946	4.9%	3234

### St. Anthony PD

Year	NIBRS	% Change	Summary
2000	4638	-10.1%	1496
2001	5334	15.0%	1788
2002	5572	4.5%	2194
2003	4713	-15.4%	1571
2004	4126	-12.5%	1482

### Twin Falls PD

Year	NIBRS	% Change	Summary
2000	13392	5.4%	6655
2001	12850	-4.0%	6513
2002	13204	2.8%	6491
2003	14004	6.1%	7366
2004	13487	-3.7%	6774

### Wilder PD

Year	NIBRS	% Change	Summary
2000	6088	21.7%	2052
2001	5090	-16.4%	469
2002	2112	-58.5%	462
2003	n/a	n/a	n/a
2004	1874	n/a	602

### St. Maries PD

Year	NIBRS	% Change	Summary
2000	9691	45.2%	3017
2001	8607	-11.2%	1884
2002	4838	-43.8%	837
2003	4972	2.8%	911
2004	4205	-15.4%	796

### Weiser PD

Year	NIBRS	% Change	Summary
2000	5970	41.4%	2864
2001	5958	-0.2%	2896
2002	5616	-5.7%	3106
2003	5230	-6.9%	2030
2004	7106	35.9%	3085

Police Department  
Average Group "A" Crime Rate\*  
5 Year Trend

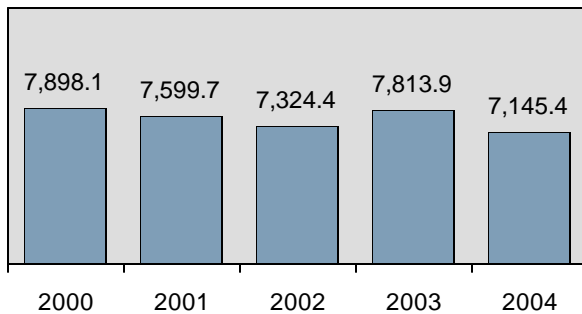

Police Department by Region  
Group "A" Crime Rate for 2004

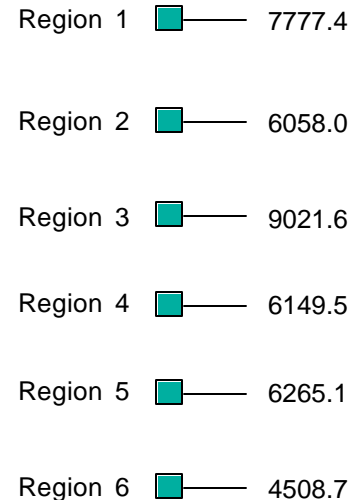

\*NIBRS crime rate per 100,000 population is calculated by the total number of Group "A" offenses. Summary crime rate per 100,000 population is calculated by the total number of Part 1 offenses, which is only provided for comparison purposes with non-NIBRS states.

## County Sheriff's Office Totals 5 Year Trend

### Ada CSO

Year	NIBRS	% Change	Summary
2000	4740	11.3%	2281
2001	5282	11.4%	2560
2002	5454	3.3%	2560
2003	4624	-15.2%	2169
2004	4009	-13.3%	1930

### Blaine CSO

Year	NIBRS	% Change	Summary
2000	1665	-26.5%	740
2001	2296	37.9%	906
2002	2857	24.4%	1205
2003	2491	-12.8%	1384
2004	2046	-17.9%	1066

### Camas CSO

Year	NIBRS	% Change	Summary
2000	706	21.7%	308
2001	395	-44.1%	198
2002	97	-75.4%	97
2003	284	192.8%	189
2004	748	163.4%	374

### Adams CSO

Year	NIBRS	% Change	Summary
2000	3884	-39.1%	1582
2001	3917	0.8%	1860
2002	4913	25.4%	2359
2003	2647	-46.1%	1082
2004	3125	18.1%	1339

### Boise CSO

Year	NIBRS	% Change	Summary
2000	3123	4.7%	1449
2001	3911	25.2%	1877
2002	3199	-18.2%	1569
2003	1863	-41.8%	1073
2004	3796	103.8%	1876

### Canyon CSO

Year	NIBRS	% Change	Summary
2000	4068	13.9%	1918
2001	3549	-12.8%	1639
2002	3607	1.6%	1699
2003	3469	-3.8%	1784
2004	3574	3.0%	1708

### Bannock CSO

Year	NIBRS	% Change	Summary
2000	5882	-7.0%	1528
2001	6214	5.6%	1711
2002	5245	-15.6%	1579
2003	6305	20.2%	1945
2004	5622	-10.8%	1782

### Bonner CSO

Year	NIBRS	% Change	Summary
2000	3521	1.1%	1822
2001	5017	42.5%	2029
2002	4505	-10.2%	1863
2003	4612	2.4%	1736
2004	5652	22.5%	2123

### Caribou CSO

Year	NIBRS	% Change	Summary
2000	3798	58.1%	1300
2001	2996	-21.1%	1323
2002	2927	-2.3%	1230
2003	3254	11.2%	1068
2004	2517	-22.6%	763

### Bear Lake CSO

Year	NIBRS	% Change	Summary
2000	1269	173.5%	524
2001	837	-34.0%	324
2002	346	-58.7%	80
2003	560	61.8%	240
2004	802	43.2%	481

### Bonneville CSO

Year	NIBRS	% Change	Summary
2000	5407	4.8%	2303
2001	4683	-13.4%	2009
2002	5493	17.3%	2422
2003	5351	-2.6%	2456
2004	6036	12.8%	2666

### Cassia CSO

Year	NIBRS	% Change	Summary
2000	7079	-6.4%	3525
2001	6760	-4.5%	3037
2002	6888	1.9%	2942
2003	7859	14.1%	3864
2004	7928	0.9%	3748

### Benewah CSO

Year	NIBRS	% Change	Summary
2000	3160	-25.0%	1166
2001	3005	-4.9%	1172
2002	3670	22.1%	1406
2003	4535	23.6%	1930
2004	3122	-31.2%	1051

### Boundary CSO

Year	NIBRS	% Change	Summary
2000	2556	-18.2%	938
2001	2557	0.0%	919
2002	2295	-10.2%	800
2003	2544	10.8%	1041
2004	2971	16.8%	1134

### Clark CSO

Year	NIBRS	% Change	Summary
2000	4012	-6.1%	1957
2001	3835	-4.4%	2397
2002	3966	3.4%	1889
2003	4134	4.2%	2165
2004	4881	18.1%	3145

### Bingham CSO

Year	NIBRS	% Change	Summary
2000	3394	25.2%	1516
2001	2580	-24.0%	954
2002	2906	12.6%	902
2003	2773	-4.6%	1115
2004	3102	11.9%	1193

### Butte CSO

Year	NIBRS	% Change	Summary
2000	3794	83.2%	1345
2001	1824	-51.9%	676
2002	2063	13.1%	965
2003	1155	-44.0%	713
2004	3140	171.9%	1331

### Clearwater CSO

Year	NIBRS	% Change	Summary
2000	3572	24.7%	1584
2001	3361	-5.9%	1310
2002	4092	21.7%	1953
2003	6421	56.9%	2831
2004	6593	2.7%	2073

\*NIBRS crime rate per 100,000 population is calculated by the total number of Group "A" offenses. Summary crime rate per 100,000 population is calculated by the total number of Part 1 offenses, which is only provided for comparison purposes with non-NIBRS states.

## County Sheriff's Office Totals 5 Year Trend

### Custer CSO

Year	NIBRS	% Change	Summary
2000	2441	23.0%	1221
2001	2233	-8.5%	1083
2002	3541	58.6%	1771
2003	3259	-8.0%	1422
2004	3084	-5.4%	1603

### Idaho CSO

Year	NIBRS	% Change	Summary
2000	2825	-2.3%	1311
2001	2168	-23.3%	942
2002	2085	-3.8%	791
2003	2154	3.3%	762
2004	2543	18.1%	906

### Lewis CSO

Year	NIBRS	% Change	Summary
2000	3247	28.9%	1237
2001	2158	-33.5%	757
2002	3805	76.3%	1679
2003	3246	-14.7%	1451
2004	4971	53.1%	2198

### Elmore CSO

Year	NIBRS	% Change	Summary
2000	2407	0.4%	1106
2001	1944	-19.2%	1008
2002	2478	27.5%	1137
2003	2559	3.3%	1061
2004	2735	6.9%	1205

### Jefferson CSO

Year	NIBRS	% Change	Summary
2000	2798	-13.7%	1226
2001	2268	-18.9%	1019
2002	1750	-22.8%	878
2003	1726	-1.4%	819
2004	1657	-4.0%	840

### Lincoln CSO

Year	NIBRS	% Change	Summary
2000	454	-32.5%	189
2001	1110	144.5%	740
2002	263	-76.3%	119
2003	924	251.3%	427
2004	1004	8.7%	381

### Franklin CSO

Year	NIBRS	% Change	Summary
2000	993	-16.5%	557
2001	501	-49.5%	339
2002	740	47.7%	406
2003	767	3.6%	426
2004	977	27.4%	460

### Jerome CSO

Year	NIBRS	% Change	Summary
2000	3740	0.8%	1922
2001	3970	6.1%	2115
2002	3773	-5.0%	1763
2003	3768	-0.1%	1458
2004	3084	-18.2%	1389

### Madison CSO

Year	NIBRS	% Change	Summary
2000	1097	-20.3%	460
2001	1679	53.1%	480
2002	1588	-5.4%	671
2003	2181	37.3%	843
2004	2765	26.8%	893

### Fremont CSO

Year	NIBRS	% Change	Summary
2000	1451	41.3%	720
2001	1572	8.3%	601
2002	467	-70.3%	137
2003	2193	369.6%	850
2004	2314	5.5%	1022

### Kootenai CSO

Year	NIBRS	% Change	Summary
2000	5180	36.6%	2456
2001	4985	-3.8%	2331
2002	5377	7.9%	2571
2003	5203	-3.2%	2466
2004	5024	-3.4%	2397

### Minidoka CSO

Year	NIBRS	% Change	Summary
2000	3181	6.5%	1574
2001	2771	-12.9%	1322
2002	2755	-0.6%	1162
2003	3645	32.3%	1849
2004	3745	2.7%	2056

### Gem CSO

Year	NIBRS	% Change	Summary
2000	1476	-10.0%	320
2001	1789	21.2%	536
2002	1732	-3.2%	418
2003	1370	-20.9%	363
2004	1114	-18.7%	388

### Latah CSO

Year	NIBRS	% Change	Summary
2000	2470	10.2%	946
2001	2455	-0.6%	984
2002	2475	0.8%	983
2003	2696	8.9%	1087
2004	2353	-12.7%	1092

### Nez Perce CSO

Year	NIBRS	% Change	Summary
2000	3388	6.6%	1433
2001	3428	1.2%	1368
2002	3484	1.6%	1437
2003	3549	1.9%	1694
2004	3341	-5.9%	1375

### Gooding CSO

Year	NIBRS	% Change	Summary
2000	977	-24.8%	373
2001	1562	59.9%	542
2002	1452	-7.0%	645
2003	804	-44.6%	260
2004	786	-2.2%	184

### Lemhi CSO

Year	NIBRS	% Change	Summary
2000	n/a	n/a	n/a
2001	n/a	n/a	n/a
2002	n/a	n/a	n/a
2003	n/a	n/a	n/a
2004	1045	n/a	460

### Oneida CSO

Year	NIBRS	% Change	Summary
2000	4509	-15.8%	1721
2001	4085	-9.4%	1662
2002	3461	-15.3%	1286
2003	3445	-0.5%	1164
2004	2920	-15.2%	1211

\*NIBRS crime rate per 100,000 population is calculated by the total number of Group "A" offenses. Summary crime rate per 100,000 population is calculated by the total number of Part 1 offenses, which is only provided for comparison purposes with non-NIBRS states.

## County Sheriff's Office Totals 5 Year Trend

### Owyhee CSO

Year	NIBRS	% Change	Summary
2000	4596	36.1%	2279
2001	4550	-1.0%	2028
2002	5278	16.0%	2461
2003	4079	-22.7%	1710
2004	3685	-9.7%	1677

### Shoshone CSO

Year	NIBRS	% Change	Summary
2000	7288	14.6%	1982
2001	5667	-22.2%	1850
2002	7082	25.0%	2489
2003	7704	8.8%	3241
2004	8219	6.7%	2939

### Valley CSO

Year	NIBRS	% Change	Summary
2000	3545	-25.8%	1247
2001	5059	42.7%	1908
2002	7328	44.9%	3992
2003	4937	-32.6%	1829
2004	5740	16.3%	2214

### Payette CSO

Year	NIBRS	% Change	Summary
2000	3053	20.7%	1418
2001	2671	-12.5%	1240
2002	3434	28.6%	1717
2003	3497	1.8%	1540
2004	3512	0.4%	1405

### Teton CSO

Year	NIBRS	% Change	Summary
2000	4217	0.3%	2200
2001	3560	-15.6%	2074
2002	3233	-9.2%	1528
2003	2132	-34.1%	830
2004	4321	102.7%	2029

### Washington CSO

Year	NIBRS	% Change	Summary
2000	1424	20.1%	583
2001	2050	44.0%	1205
2002	2957	44.2%	1312
2003	1594	-46.1%	776
2004	1723	8.1%	1255

### Power CSO

Year	NIBRS	% Change	Summary
2000	4581	26.2%	2393
2001	4260	-7.0%	2274
2002	2815	-33.9%	1380
2003	4456	58.3%	1881
2004	5112	14.7%	2269

### Twin Falls CSO

Year	NIBRS	% Change	Summary
2000	2450	-6.8%	949
2001	2617	6.8%	1229
2002	2506	-4.2%	1090
2003	2816	12.4%	1271
2004	3546	25.9%	1811

**Sheriff Office  
Average Group "A" Crime Rate\*  
5 Year Trend**

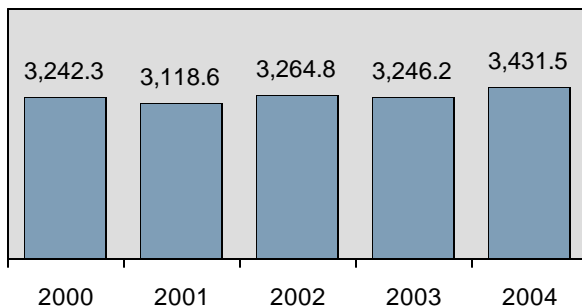

Sheriff Office by Region  
Group "A" Crime Rate for 2004

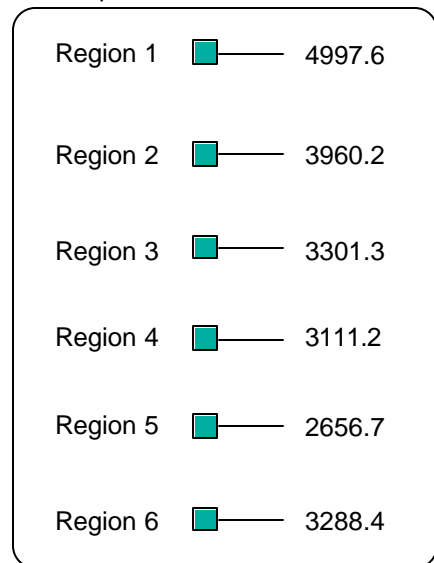

\*NIBRS crime rate per 100,000 population is calculated by the total number of Group "A" offenses. Summary crime rate per 100,000 population is calculated by the total number of Part 1 offenses, which is only provided for comparison purposes with non-NIBRS states.

# Boise Police Department

Population: 193,864

County: Ada

## Offense Overview

- Offense total 17,002
- % change from 2003 **-5.6**
- # of cleared offenses 5,017
- Percent cleared 29.5

- Group "A" Crime Rate per 100,000 population 8770.1

- Summary based reporting crime rate per 100,000 population is calculated for other state crime comparisons only. 4215.3

## Arrest Overview

- Arrest total 10,616
- % change from 2003 **-1.2**
- Adult arrest total 7,750
- Juvenile arrest total 2,866

- Arrest Rate per 100,000 population 5476.0

Group "A" Offenses	Offenses		Arrests	
	# Reported	# Cleared	Adult	Juvenile
Murder	0	0	0	0
Negligent Manslaughter	0	0	0	0
Forcible Rape	125	31	7	3
Robbery	80	25	31	3
Aggravated Assault	543	241	137	35
Burglary	1,245	95	41	32
Larceny	5,575	941	528	527
Motor Vehicle Theft	534	79	39	26
Arson	70	12	5	18
Simple Assault	2,209	1,009	626	258
Intimidation	316	49	25	7
Bribery	1	1	0	0
Counterfeiting/Forgery	534	87	39	7
Vandalism	2,491	244	100	93
Drug/Narcotics	1,011	871	595	192
Drug Equipment	896	804	326	72
Embezzlement	87	25	21	1
Extortion/Blackmail	5	0	0	0
Fraud	588	99	54	13
Gambling	0	0	0	0
Kidnaping	53	14	11	0
Pornography	3	0	0	0
Prostitution	1	0	0	0
Forcible Sodomy	26	10	5	2
Sexual Assault w/Object	25	9	3	2
Forcible Fondling	155	42	17	17
Incest	3	0	0	0
Statutory Rape	25	11	3	0
Stolen Property	107	74	40	13
Weapon Law Violation	294	244	108	38
<b>Total Group "A"</b>	<b>17,002</b>	<b>5,017</b>	<b>2,761</b>	<b>1,359</b>

Total Offenses - 5 year trend



Total Arrests - 5 year trend



Group "B" Arrests	Arrests	
	Adult	Juvenile
Bad Checks	11	0
Curfew/Vagrancy	1	183
Disorderly Conduct	447	91
DUI	1,854	32
Drunkenness	4	0
Family Offense-nonviolent	9	0
Liquor Law Violation	313	145
Peeping Tom	5	0
Runaways	0	594
Trespass	108	38
All Other Offenses	2,237	424
<b>Total Group "B"</b>	<b>4,989</b>	<b>1,507</b>



# Garden City Police Department

Population: 11,301  
County: Ada

## Offense Overview

- Offense total 1,773
- % change from 2003 **-11.2**
- # of cleared offenses 930
- Percent cleared 52.5
  
- Group "A" Crime Rate per 100,000 population 15688.9
  
- Summary based reporting crime rate per 100,000 population is calculated for other state crime comparisons only. 6017.2

## Arrest Overview

- Arrest total 1,615
- % change from 2003 **-4.8**
- Adult arrest total 1,422
- Juvenile arrest total 193
  
- Arrest Rate per 100,000 population 14290.8

Group "A" Offenses	Offenses		Arrests	
	# Reported	# Cleared	Adult	Juvenile
Murder	0	0	0	0
Negligent Manslaughter	0	0	0	0
Forcible Rape	11	6	1	0
Robbery	8	5	5	3
Aggravated Assault	73	50	27	3
Burglary	102	15	7	5
Larceny	417	97	78	12
Motor Vehicle Theft	60	17	11	0
Arson	9	2	2	0
Simple Assault	251	165	126	11
Intimidation	17	8	4	1
Bribery	0	0	0	0
Counterfeiting/Forgery	31	15	8	1
Vandalism	170	28	11	6
Drug/Narcotics	192	183	77	4
Drug Equipment	242	222	196	6
Embezzlement	8	2	1	0
Extortion/Blackmail	0	0	0	0
Fraud	46	16	10	0
Gambling	0	0	0	0
Kidnaping	2	2	5	0
Pornography	0	0	0	0
Prostitution	0	0	0	0
Forcible Sodomy	1	1	1	0
Sexual Assault w/Object	2	1	0	0
Forcible Fondling	33	11	5	0
Incest	0	0	0	0
Statutory Rape	3	3	0	0
Stolen Property	19	13	10	4
Weapon Law Violation	76	68	42	3
<b>Total Group "A"</b>	<b>1,773</b>	<b>930</b>	<b>627</b>	<b>59</b>

Total Offenses - 5 year trend



Total Arrests - 5 year trend



Group "B" Arrests	Arrests	
	Adult	Juvenile
Bad Checks	8	0
Curfew/Vagrancy	0	20
Disorderly Conduct	37	6
DUI	201	3
Drunkenness	5	0
Family Offense-nonviolent	27	1
Liquor Law Violation	42	18
Peeping Tom	0	0
Runaways	0	18
Trespass	25	1
All Other Offenses	450	67
<b>Total Group "B"</b>	<b>795</b>	<b>134</b>

# Meridian Police Department

Population: 41,938

County: Ada

### Offense Overview

- Offense total 2,631
- % change from 2003 8.6
- # of cleared offenses 1,061
- Percent cleared 40.3

- Group "A" Crime Rate per 100,000 population 6273.5

- Summary based reporting crime rate per 100,000 population is calculated for other state crime comparisons only. 3295.3

### Arrest Overview

- Arrest total 1,620
- % change from 2003 3.2
- Adult arrest total 962
- Juvenile arrest total 658

- Arrest Rate per 100,000 population 3862.8

Group "A" Offenses	Offenses		Arrests	
	# Reported	# Cleared	Adult	Juvenile
Murder	0	0	0	0
Negligent Manslaughter	0	0	1	0
Forcible Rape	23	8	3	1
Robbery	5	2	3	0
Aggravated Assault	67	52	16	11
Burglary	190	22	12	10
Larceny	1,013	285	155	164
Motor Vehicle Theft	69	18	5	5
Arson	15	3	1	3
Simple Assault	329	238	99	49
Intimidation	34	14	4	4
Bribery	0	0	0	0
Counterfeiting/Forgery	80	14	8	3
Vandalism	294	47	12	26
Drug/Narcotics	135	126	92	20
Drug Equipment	133	130	43	19
Embezzlement	25	15	11	3
Extortion/Blackmail	1	0	0	0
Fraud	137	32	11	2
Gambling	0	0	0	0
Kidnaping	3	1	2	0
Pornography	0	0	0	0
Prostitution	0	0	0	0
Forcible Sodomy	4	4	1	2
Sexual Assault w/Object	8	6	1	1
Forcible Fondling	20	14	5	8
Incest	3	2	1	1
Statutory Rape	7	3	0	0
Stolen Property	17	13	8	4
Weapon Law Violation	19	12	6	3
<b>Total Group "A"</b>	<b>2,631</b>	<b>1,061</b>	<b>500</b>	<b>339</b>

Total Offenses - 5 year trend



Total Arrests - 5 year trend

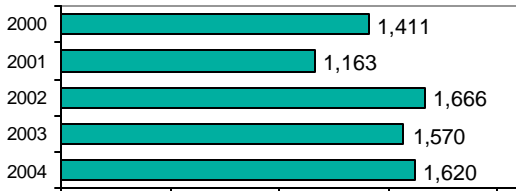

Group "B" Arrests	Arrests	
	Adult	Juvenile
Bad Checks	3	0
Curfew/Vagrancy	0	40
Disorderly Conduct	19	17
DUI	144	3
Drunkenness	1	0
Family Offense-nonviolent	0	0
Liquor Law Violation	37	49
Peeping Tom	0	0
Runaways	0	76
Trespass	2	4
All Other Offenses	256	130
<b>Total Group "B"</b>	<b>462</b>	<b>319</b>

# Ada County Sheriff

Population: 84,455  
County: Ada

### Offense Overview

- Offense total 3,386
- % change from 2003 **-9.9**
- # of cleared offenses 1,228
- Percent cleared 36.3
- Group "A" Crime Rate per 100,000 population 4009.2
- Summary based reporting crime rate per 100,000 population is calculated for other state crime comparisons only. 1930.0

### Arrest Overview

- Arrest total 5,854
- % change from 2003 **-7.3**
- Adult arrest total 5,134
- Juvenile arrest total 720
- Arrest Rate per 100,000 population 6931.5

Group "A" Offenses	Offenses		Arrests	
	# Reported	# Cleared	Adult	Juvenile
Murder	0	0	0	0
Negligent Manslaughter	0	0	0	0
Forcible Rape	29	14	5	3
Robbery	4	1	0	0
Aggravated Assault	125	77	40	11
Burglary	363	61	32	24
Larceny	1,009	167	67	72
Motor Vehicle Theft	83	29	9	12
Arson	17	2	0	1
Simple Assault	505	300	164	72
Intimidation	59	23	11	2
Bribery	1	1	0	0
Counterfeiting/Forgery	52	24	15	0
Vandalism	494	74	18	20
Drug/Narcotics	200	171	142	34
Drug Equipment	167	155	61	11
Embezzlement	12	7	7	1
Extortion/Blackmail	0	0	0	0
Fraud	102	34	36	0
Gambling	2	0	0	0
Kidnaping	20	7	3	0
Pornography	1	1	1	0
Prostitution	1	0	0	0
Forcible Sodomy	12	4	0	0
Sexual Assault w/Object	9	4	1	1
Forcible Fondling	39	17	14	5
Incest	0	0	0	0
Statutory Rape	11	7	4	0
Stolen Property	35	24	15	13
Weapon Law Violation	34	24	7	9
<b>Total Group "A"</b>	<b>3,386</b>	<b>1,228</b>	<b>652</b>	<b>291</b>

Total Offenses - 5 year trend



Total Arrests - 5 year trend



Group "B" Arrests	Arrests	
	Adult	Juvenile
Bad Checks	10	0
Curfew/Vagrancy	0	4
Disorderly Conduct	29	11
DUI	222	9
Drunkenness	1	0
Family Offense-nonviolent	4	0
Liquor Law Violation	60	49
Peeping Tom	0	0
Runaways	0	150
Trespass	20	6
All Other Offenses	4,136	200
<b>Total Group "B"</b>	<b>4,482</b>	<b>429</b>

# Ada County Total

Population: 331,558  
County: Ada

### Offense Overview

- Offense total 24,792
- % change from 2003 **-5.3**
- # of cleared offenses 8,236
- Percent cleared 33.2

- Group "A" Crime Rate per 100,000 population 7477.4

- Summary based reporting crime rate per 100,000 population is calculated for other state crime comparisons only. 3578.3

### Arrest Overview

- Arrest total 19,705
- % change from 2003 **-3.1**
- Adult arrest total 15,268
- Juvenile arrest total 4,437

- Arrest Rate per 100,000 population 5943.2

Group "A" Offenses	Offenses		Arrests	
	# Reported	# Cleared	Adult	Juvenile
Murder	0	0	0	0
Negligent Manslaughter	0	0	1	0
Forcible Rape	188	59	16	7
Robbery	97	33	39	6
Aggravated Assault	808	420	220	60
Burglary	1,900	193	92	71
Larceny	8,014	1,490	828	775
Motor Vehicle Theft	746	143	64	43
Arson	111	19	8	22
Simple Assault	3,294	1,712	1,015	390
Intimidation	426	94	44	14
Bribery	2	2	0	0
Counterfeiting/Forgery	697	140	70	11
Vandalism	3,449	393	141	145
Drug/Narcotics	1,538	1,351	906	250
Drug Equipment	1,438	1,311	626	108
Embezzlement	132	49	40	5
Extortion/Blackmail	6	0	0	0
Fraud	873	181	111	15
Gambling	2	0	0	0
Kidnaping	78	24	21	0
Pornography	4	1	1	0
Prostitution	2	0	0	0
Forcible Sodomy	43	19	7	4
Sexual Assault w/Object	44	20	5	4
Forcible Fondling	247	84	41	30
Incest	6	2	1	1
Statutory Rape	46	24	7	0
Stolen Property	178	124	73	34
Weapon Law Violation	423	348	163	53
<b>Total Group "A"</b>	<b>24,792</b>	<b>8,236</b>	<b>4,540</b>	<b>2,048</b>

Total Offenses - 5 year trend



Total Arrests - 5 year trend



Group "B" Arrests	Arrests	
	Adult	Juvenile
Bad Checks	32	0
Curfew/Vagrancy	1	247
Disorderly Conduct	532	125
DUI	2,421	47
Drunkenness	11	0
Family Offense-nonviolent	40	1
Liquor Law Violation	452	261
Peeping Tom	5	0
Runaways	0	838
Trespass	155	49
All Other Offenses	7,079	821
<b>Total Group "B"</b>	<b>10,728</b>	<b>2,389</b>

# Adams County Sheriff - County Total

Population: 3,584  
County: Adams

### Offense Overview

- Offense total 112
- % change from 2003 20.4
- # of cleared offenses 45
- Percent cleared 40.2

- Group "A" Crime Rate per 100,000 population 3125.0

- Summary based reporting crime rate per 100,000 population is calculated for other state crime comparisons only. 1339.3

### Arrest Overview

- Arrest total 161
- % change from 2003 **-12.0**
- Adult arrest total 139
- Juvenile arrest total 22

- Arrest Rate per 100,000 population 4492.2

Group "A" Offenses	Offenses		Arrests	
	# Reported	# Cleared	Adult	Juvenile
Murder	0	0	0	0
Negligent Manslaughter	0	0	0	0
Forcible Rape	0	0	0	0
Robbery	0	0	0	0
Aggravated Assault	4	4	4	0
Burglary	8	1	2	0
Larceny	35	6	6	1
Motor Vehicle Theft	1	1	0	0
Arson	0	0	0	0
Simple Assault	15	14	9	2
Intimidation	2	2	0	0
Bribery	0	0	0	0
Counterfeiting/Forgery	2	0	0	0
Vandalism	26	3	1	1
Drug/Narcotics	6	5	6	0
Drug Equipment	8	6	1	0
Embezzlement	0	0	0	0
Extortion/Blackmail	0	0	0	0
Fraud	0	0	0	0
Gambling	0	0	0	0
Kidnaping	0	0	0	0
Pornography	0	0	0	0
Prostitution	0	0	0	0
Forcible Sodomy	0	0	0	0
Sexual Assault w/Object	0	0	0	0
Forcible Fondling	2	2	0	0
Incest	0	0	0	0
Statutory Rape	0	0	0	0
Stolen Property	1	0	0	0
Weapon Law Violation	2	1	1	0
<b>Total Group "A"</b>	<b>112</b>	<b>45</b>	<b>30</b>	<b>4</b>

Total Offenses - 5 year trend

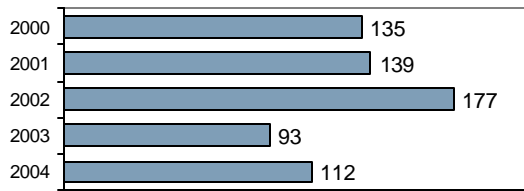

Total Arrests - 5 year trend

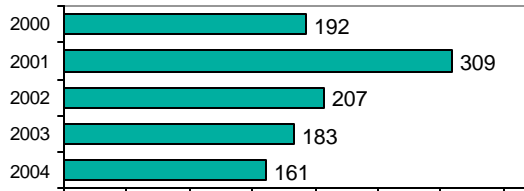

Group "B" Arrests	Arrests	
	Adult	Juvenile
Bad Checks	0	0
Curfew/Vagrancy	0	0
Disorderly Conduct	1	0
DUI	12	1
Drunkenness	0	0
Family Offense-nonviolent	2	0
Liquor Law Violation	27	12
Peeping Tom	0	0
Runaways	0	0
Trespass	2	1
All Other Offenses	65	4
<b>Total Group "B"</b>	<b>109</b>	<b>18</b>

# Chubbuck Police Department

Population: 10,351  
County: Bannock

## Offense Overview

- Offense total 1,284
- % change from 2003 2.0
- # of cleared offenses 529
- Percent cleared 41.2
  
- Group "A" Crime Rate per 100,000 population 12404.6
  
- Summary based reporting crime rate per 100,000 population is calculated for other state crime comparisons only. 5748.2

## Arrest Overview

- Arrest total 713
- % change from 2003 -15.3
- Adult arrest total 514
- Juvenile arrest total 199
  
- Arrest Rate per 100,000 population 6888.2

Group "A" Offenses	Offenses		Arrests	
	# Reported	# Cleared	Adult	Juvenile
Murder	0	0	0	0
Negligent Manslaughter	0	0	0	0
Forcible Rape	2	0	0	0
Robbery	1	0	0	0
Aggravated Assault	41	30	10	3
Burglary	57	6	7	1
Larceny	475	140	51	80
Motor Vehicle Theft	18	6	1	4
Arson	1	0	0	0
Simple Assault	244	150	70	11
Intimidation	51	16	8	0
Bribery	0	0	0	0
Counterfeiting/Forgery	18	4	3	0
Vandalism	157	33	14	6
Drug/Narcotics	59	52	47	12
Drug Equipment	63	56	21	3
Embezzlement	8	7	4	0
Extortion/Blackmail	0	0	0	0
Fraud	31	13	12	1
Gambling	0	0	0	0
Kidnaping	0	0	0	0
Pornography	0	0	0	0
Prostitution	0	0	0	0
Forcible Sodomy	0	0	0	0
Sexual Assault w/Object	0	0	0	0
Forcible Fondling	5	4	2	0
Incest	2	0	0	0
Statutory Rape	2	1	1	0
Stolen Property	2	2	1	0
Weapon Law Violation	47	9	1	2
<b>Total Group "A"</b>	<b>1,284</b>	<b>529</b>	<b>253</b>	<b>123</b>

Total Offenses - 5 year trend

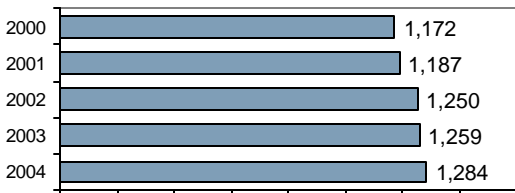

Total Arrests - 5 year trend



Group "B" Arrests	Arrests	
	Adult	Juvenile
Bad Checks	5	0
Curfew/Vagrancy	0	1
Disorderly Conduct	34	6
DUI	73	3
Drunkenness	13	0
Family Offense-nonviolent	2	0
Liquor Law Violation	45	25
Peeping Tom	0	0
Runaways	0	19
Trespass	4	0
All Other Offenses	85	22
<b>Total Group "B"</b>	<b>261</b>	<b>76</b>

# Pocatello Police Department

Population: 51,901  
County: Bannock

### Offense Overview

- Offense total 4,991
- % change from 2003 8.8
- # of cleared offenses 2,202
- Percent cleared 44.1
  
- Group "A" Crime Rate per 100,000 population 9616.4
  
- Summary based reporting crime rate per 100,000 population is calculated for other state crime comparisons only. 4296.6

### Arrest Overview

- Arrest total 4,222
- % change from 2003 1.2
- Adult arrest total 2,966
- Juvenile arrest total 1,256
  
- Arrest Rate per 100,000 population 8134.7

Group "A" Offenses	Offenses		Arrests	
	# Reported	# Cleared	Adult	Juvenile
Murder	1	0	2	0
Negligent Manslaughter	0	0	0	0
Forcible Rape	15	10	1	1
Robbery	14	5	4	0
Aggravated Assault	118	93	37	13
Burglary	267	45	35	18
Larceny	1,721	401	218	126
Motor Vehicle Theft	88	18	6	2
Arson	6	3	0	3
Simple Assault	1,122	845	409	177
Intimidation	43	33	20	0
Bribery	0	0	0	0
Counterfeiting/Forgery	64	37	26	3
Vandalism	844	163	71	53
Drug/Narcotics	191	187	129	46
Drug Equipment	208	199	75	19
Embezzlement	15	11	7	0
Extortion/Blackmail	1	1	1	0
Fraud	118	50	10	4
Gambling	0	0	0	0
Kidnaping	8	7	3	0
Pornography	0	0	0	0
Prostitution	0	0	0	0
Forcible Sodomy	1	1	0	0
Sexual Assault w/Object	0	0	0	0
Forcible Fondling	31	21	3	5
Incest	1	1	0	0
Statutory Rape	7	5	5	0
Stolen Property	10	7	17	4
Weapon Law Violation	97	59	13	36
<b>Total Group "A"</b>	<b>4,991</b>	<b>2,202</b>	<b>1,092</b>	<b>510</b>

Total Offenses - 5 year trend



Total Arrests - 5 year trend



Group "B" Arrests	Arrests	
	Adult	Juvenile
Bad Checks	43	0
Curfew/Vagrancy	0	43
Disorderly Conduct	197	167
DUI	342	15
Drunkenness	10	0
Family Offense-nonviolent	47	0
Liquor Law Violation	259	111
Peeping Tom	0	0
Runaways	0	88
Trespass	73	13
All Other Offenses	903	309
<b>Total Group "B"</b>	<b>1,874</b>	<b>746</b>

# Bannock County Sheriff

Population: 14,869  
County: Bannock

## Offense Overview

- Offense total 836
- % change from 2003 -11.1
- # of cleared offenses 523
- Percent cleared 62.6

• Group "A" Crime Rate per 100,000 population 5622.4

• Summary based reporting crime rate per 100,000 population is calculated for other state crime comparisons only. 1782.2

## Arrest Overview

- Arrest total 1,385
- % change from 2003 13.1
- Adult arrest total 1,126
- Juvenile arrest total 259

• Arrest Rate per 100,000 population 9314.7

Group "A" Offenses	Offenses		Arrests	
	# Reported	# Cleared	Adult	Juvenile
Murder	0	0	0	0
Negligent Manslaughter	0	0	0	0
Forcible Rape	4	3	2	3
Robbery	1	0	0	0
Aggravated Assault	27	18	16	2
Burglary	44	15	14	3
Larceny	171	38	23	20
Motor Vehicle Theft	16	6	5	2
Arson	2	1	0	1
Simple Assault	144	118	56	8
Intimidation	15	6	4	0
Bribery	1	1	0	0
Counterfeiting/Forgery	2	2	0	2
Vandalism	84	23	11	4
Drug/Narcotics	148	138	177	28
Drug Equipment	145	136	25	6
Embezzlement	0	0	0	0
Extortion/Blackmail	0	0	0	0
Fraud	3	1	1	0
Gambling	0	0	0	0
Kidnaping	3	0	0	0
Pornography	0	0	0	0
Prostitution	0	0	0	0
Forcible Sodomy	0	0	0	0
Sexual Assault w/Object	3	2	1	1
Forcible Fondling	6	4	1	1
Incest	0	0	0	0
Statutory Rape	4	1	2	0
Stolen Property	6	4	0	0
Weapon Law Violation	7	6	5	0
<b>Total Group "A"</b>	<b>836</b>	<b>523</b>	<b>343</b>	<b>81</b>

Total Offenses - 5 year trend



Total Arrests - 5 year trend



Group "B" Arrests	Arrests	
	Adult	Juvenile
Bad Checks	10	0
Curfew/Vagrancy	0	0
Disorderly Conduct	7	17
DUI	82	1
Drunkenness	0	0
Family Offense-nonviolent	11	1
Liquor Law Violation	62	54
Peeping Tom	0	0
Runaways	0	4
Trespass	7	2
All Other Offenses	604	99
<b>Total Group "B"</b>	<b>783</b>	<b>178</b>



# Bannock County Total

Population: 77,121  
County: Bannock

### Offense Overview

- Offense total 7,111
- % change from 2003 4.8
- # of cleared offenses 3,254
- Percent cleared 45.8

- Group "A" Crime Rate per 100,000 population 9220.6

- Summary based reporting crime rate per 100,000 population is calculated for other state crime comparisons only. 4006.7

### Arrest Overview

- Arrest total 6,321
- % change from 2003 1.3
- Adult arrest total 4,606
- Juvenile arrest total 1,715

- Arrest Rate per 100,000 population 8196.2

Group "A" Offenses	Offenses		Arrests	
	# Reported	# Cleared	Adult	Juvenile
Murder	1	0	2	0
Negligent Manslaughter	0	0	0	0
Forcible Rape	21	13	3	4
Robbery	16	5	4	0
Aggravated Assault	186	141	63	18
Burglary	368	66	56	22
Larceny	2,367	579	292	226
Motor Vehicle Theft	122	30	12	8
Arson	9	4	0	4
Simple Assault	1,510	1,113	535	196
Intimidation	109	55	32	0
Bribery	1	1	0	0
Counterfeiting/Forgery	84	43	29	5
Vandalism	1,085	219	96	63
Drug/Narcotics	398	377	353	86
Drug Equipment	416	391	121	28
Embezzlement	23	18	11	0
Extortion/Blackmail	1	1	1	0
Fraud	152	64	23	5
Gambling	0	0	0	0
Kidnaping	11	7	3	0
Pornography	0	0	0	0
Prostitution	0	0	0	0
Forcible Sodomy	1	1	0	0
Sexual Assault w/Object	3	2	1	1
Forcible Fondling	42	29	6	6
Incest	3	1	0	0
Statutory Rape	13	7	8	0
Stolen Property	18	13	18	4
Weapon Law Violation	151	74	19	38
<b>Total Group "A"</b>	<b>7,111</b>	<b>3,254</b>	<b>1,688</b>	<b>714</b>

Total Offenses - 5 year trend



Total Arrests - 5 year trend



Group "B" Arrests	Arrests	
	Adult	Juvenile
Bad Checks	58	0
Curfew/Vagrancy	0	44
Disorderly Conduct	238	190
DUI	497	19
Drunkenness	23	1
Family Offense-nonviolent	60	1
Liquor Law Violation	366	190
Peeping Tom	0	0
Runaways	0	111
Trespass	84	15
All Other Offenses	1,592	430
<b>Total Group "B"</b>	<b>2,918</b>	<b>1,001</b>

# Montpelier Police Department

Population: 2,688

County: Bear Lake

### Offense Overview

- Offense total 22
- % change from 2003 0.0
- # of cleared offenses 19
- Percent cleared 86.4

• Group "A" Crime Rate per 100,000 population 818.5

• Summary based reporting crime rate per 100,000 population is calculated for other state crime comparisons only. 409.2

### Arrest Overview

- Arrest total 76
- % change from 2003 18.8
- Adult arrest total 62
- Juvenile arrest total 14

• Arrest Rate per 100,000 population 2827.4

Group "A" Offenses	Offenses		Arrests	
	# Reported	# Cleared	Adult	Juvenile
Murder	0	0	0	0
Negligent Manslaughter	0	0	0	0
Forcible Rape	0	0	0	0
Robbery	0	0	0	0
Aggravated Assault	2	2	3	0
Burglary	0	0	0	0
Larceny	8	6	3	4
Motor Vehicle Theft	1	0	0	0
Arson	0	0	0	0
Simple Assault	4	4	3	1
Intimidation	0	0	0	0
Bribery	0	0	0	0
Counterfeiting/Forgery	0	0	0	0
Vandalism	1	1	1	0
Drug/Narcotics	6	6	7	0
Drug Equipment	0	0	0	0
Embezzlement	0	0	0	0
Extortion/Blackmail	0	0	0	0
Fraud	0	0	0	0
Gambling	0	0	0	0
Kidnaping	0	0	0	0
Pornography	0	0	0	0
Prostitution	0	0	0	0
Forcible Sodomy	0	0	0	0
Sexual Assault w/Object	0	0	0	0
Forcible Fondling	0	0	0	0
Incest	0	0	0	0
Statutory Rape	0	0	0	0
Stolen Property	0	0	0	0
Weapon Law Violation	0	0	0	0
<b>Total Group "A"</b>	<b>22</b>	<b>19</b>	<b>17</b>	<b>5</b>

Total Offenses - 5 year trend

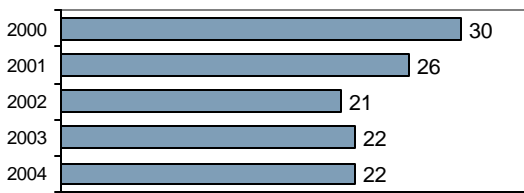

Total Arrests - 5 year trend

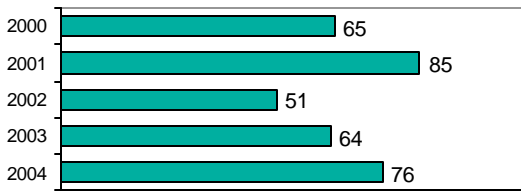

Group "B" Arrests	Arrests	
	Adult	Juvenile
Bad Checks	0	0
Curfew/Vagrancy	0	0
Disorderly Conduct	0	0
DUI	20	0
Drunkenness	0	0
Family Offense-nonviolent	5	0
Liquor Law Violation	1	7
Peeping Tom	0	0
Runaways	0	0
Trespass	0	0
All Other Offenses	19	2
<b>Total Group "B"</b>	<b>45</b>	<b>9</b>

# Bear Lake County Sheriff

Population: 3,742  
County: Bear Lake

### Offense Overview

- Offense total 30
- % change from 2003 42.9
- # of cleared offenses 9
- Percent cleared 30.0

- Group "A" Crime Rate per 100,000 population 801.7

- Summary based reporting crime rate per 100,000 population is calculated for other state crime comparisons only. 481.0

### Arrest Overview

- Arrest total 22
- % change from 2003 57.1
- Adult arrest total 20
- Juvenile arrest total 2

- Arrest Rate per 100,000 population 587.9

Group "A" Offenses	Offenses		Arrests	
	# Reported	# Cleared	Adult	Juvenile
Murder	0	0	0	0
Negligent Manslaughter	0	0	0	0
Forcible Rape	2	1	1	0
Robbery	0	0	0	0
Aggravated Assault	0	0	0	0
Burglary	2	0	0	0
Larceny	14	3	2	0
Motor Vehicle Theft	0	0	0	0
Arson	0	0	0	0
Simple Assault	2	1	1	0
Intimidation	0	0	0	0
Bribery	0	0	0	0
Counterfeiting/Forgery	0	0	0	0
Vandalism	6	0	0	0
Drug/Narcotics	1	1	1	0
Drug Equipment	3	3	7	0
Embezzlement	0	0	0	0
Extortion/Blackmail	0	0	0	0
Fraud	0	0	0	0
Gambling	0	0	0	0
Kidnaping	0	0	0	0
Pornography	0	0	0	0
Prostitution	0	0	0	0
Forcible Sodomy	0	0	0	0
Sexual Assault w/Object	0	0	0	0
Forcible Fondling	0	0	0	0
Incest	0	0	0	0
Statutory Rape	0	0	0	0
Stolen Property	0	0	0	0
Weapon Law Violation	0	0	0	0
<b>Total Group "A"</b>	<b>30</b>	<b>9</b>	<b>12</b>	<b>0</b>

Total Offenses - 5 year trend

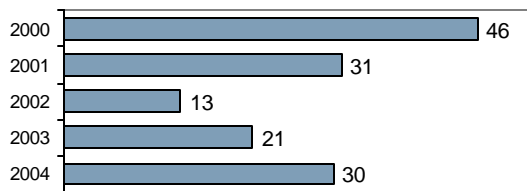

Total Arrests - 5 year trend

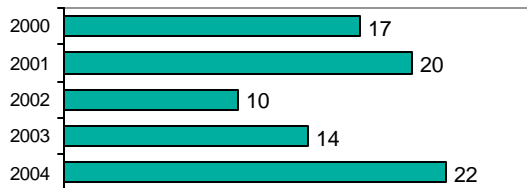

Group "B" Arrests	Arrests	
	Adult	Juvenile
Bad Checks	1	0
Curfew/Vagrancy	0	0
Disorderly Conduct	0	0
DUI	2	0
Drunkenness	0	0
Family Offense-nonviolent	0	0
Liquor Law Violation	4	2
Peeping Tom	0	0
Runaways	0	0
Trespass	1	0
All Other Offenses	0	0
<b>Total Group "B"</b>	<b>8</b>	<b>2</b>

# Bear Lake County Total

Population: 6,430

County: Bear Lake

### Offense Overview

- Offense total 52
- % change from 2003 20.9
- # of cleared offenses 28
- Percent cleared 53.8

• Group "A" Crime Rate per 100,000 population 808.7

• Summary based reporting crime rate per 100,000 population is calculated for other state crime comparisons only. 451.0

### Arrest Overview

- Arrest total 98
- % change from 2003 25.6
- Adult arrest total 82
- Juvenile arrest total 16

• Arrest Rate per 100,000 population 1524.1

Group "A" Offenses	Offenses		Arrests	
	# Reported	# Cleared	Adult	Juvenile
Murder	0	0	0	0
Negligent Manslaughter	0	0	0	0
Forcible Rape	2	1	1	0
Robbery	0	0	0	0
Aggravated Assault	2	2	3	0
Burglary	2	0	0	0
Larceny	22	9	5	4
Motor Vehicle Theft	1	0	0	0
Arson	0	0	0	0
Simple Assault	6	5	4	1
Intimidation	0	0	0	0
Bribery	0	0	0	0
Counterfeiting/Forgery	0	0	0	0
Vandalism	7	1	1	0
Drug/Narcotics	7	7	8	0
Drug Equipment	3	3	7	0
Embezzlement	0	0	0	0
Extortion/Blackmail	0	0	0	0
Fraud	0	0	0	0
Gambling	0	0	0	0
Kidnaping	0	0	0	0
Pornography	0	0	0	0
Prostitution	0	0	0	0
Forcible Sodomy	0	0	0	0
Sexual Assault w/Object	0	0	0	0
Forcible Fondling	0	0	0	0
Incest	0	0	0	0
Statutory Rape	0	0	0	0
Stolen Property	0	0	0	0
Weapon Law Violation	0	0	0	0
<b>Total Group "A"</b>	<b>52</b>	<b>28</b>	<b>29</b>	<b>5</b>

Total Offenses - 5 year trend

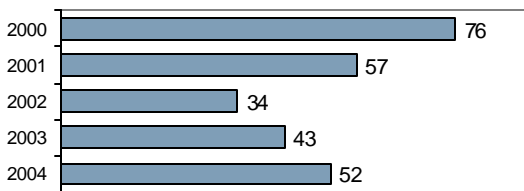

Total Arrests - 5 year trend

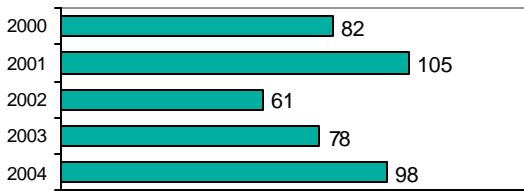

Group "B" Arrests	Arrests	
	Adult	Juvenile
Bad Checks	1	0
Curfew/Vagrancy	0	0
Disorderly Conduct	0	0
DUI	22	0
Drunkenness	0	0
Family Offense-nonviolent	5	0
Liquor Law Violation	5	9
Peeping Tom	0	0
Runaways	0	0
Trespass	1	0
All Other Offenses	19	2
<b>Total Group "B"</b>	<b>53</b>	<b>11</b>

# St. Maries Police Department

Population: 2,640

County: Benewah

## Offense Overview

- Offense total 111
- % change from 2003 **-15.3**
- # of cleared offenses 82
- Percent cleared 73.9
  
- Group "A" Crime Rate per 100,000 population 4204.5
  
- Summary based reporting crime rate per 100,000 population is calculated for other state crime comparisons only. 795.5

## Arrest Overview

- Arrest total 160
- % change from 2003 **-23.1**
- Adult arrest total 122
- Juvenile arrest total 38
  
- Arrest Rate per 100,000 population 6060.6

Group "A" Offenses	Offenses		Arrests	
	# Reported	# Cleared	Adult	Juvenile
Murder	0	0	0	0
Negligent Manslaughter	0	0	0	0
Forcible Rape	1	0	0	0
Robbery	0	0	0	0
Aggravated Assault	5	5	6	0
Burglary	3	1	0	0
Larceny	10	5	4	1
Motor Vehicle Theft	2	0	0	0
Arson	0	0	0	0
Simple Assault	28	20	17	2
Intimidation	2	1	1	0
Bribery	0	0	0	0
Counterfeiting/Forgery	1	1	1	0
Vandalism	14	7	4	5
Drug/Narcotics	24	23	23	5
Drug Equipment	17	16	2	0
Embezzlement	0	0	0	0
Extortion/Blackmail	0	0	0	0
Fraud	1	1	1	0
Gambling	0	0	0	0
Kidnaping	0	0	0	0
Pornography	0	0	0	0
Prostitution	0	0	0	0
Forcible Sodomy	1	0	0	0
Sexual Assault w/Object	0	0	0	0
Forcible Fondling	0	0	0	0
Incest	0	0	0	0
Statutory Rape	0	0	0	0
Stolen Property	0	0	0	0
Weapon Law Violation	2	2	1	0
<b>Total Group "A"</b>	<b>111</b>	<b>82</b>	<b>60</b>	<b>13</b>

Total Offenses - 5 year trend

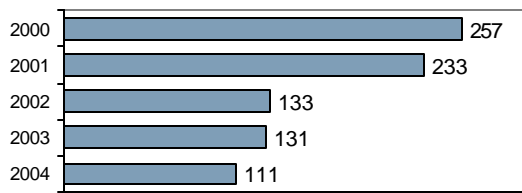

Total Arrests - 5 year trend

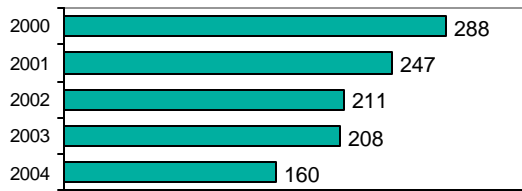

Group "B" Arrests	Arrests	
	Adult	Juvenile
Bad Checks	1	0
Curfew/Vagrancy	0	7
Disorderly Conduct	2	0
DUI	29	1
Drunkenness	0	0
Family Offense-nonviolent	2	0
Liquor Law Violation	5	5
Peeping Tom	0	0
Runaways	0	6
Trespass	3	0
All Other Offenses	20	6
<b>Total Group "B"</b>	<b>62</b>	<b>25</b>

# Benewah County Sheriff

Population: 6,567  
County: Benewah

### Offense Overview

- Offense total 205
- % change from 2003 -30.7
- # of cleared offenses 121
- Percent cleared 59.0

• Group "A" Crime Rate per 100,000 population 3121.7

• Summary based reporting crime rate per 100,000 population is calculated for other state crime comparisons only. 1050.7

### Arrest Overview

- Arrest total 290
- % change from 2003 16.5
- Adult arrest total 236
- Juvenile arrest total 54

• Arrest Rate per 100,000 population 4416.0

Group "A" Offenses	Offenses		Arrests	
	# Reported	# Cleared	Adult	Juvenile
Murder	0	0	0	0
Negligent Manslaughter	0	0	0	0
Forcible Rape	1	0	0	0
Robbery	0	0	0	0
Aggravated Assault	15	9	6	1
Burglary	14	4	2	3
Larceny	36	7	3	6
Motor Vehicle Theft	2	0	0	0
Arson	1	0	0	0
Simple Assault	39	31	21	5
Intimidation	0	0	0	0
Bribery	0	0	0	0
Counterfeiting/Forgery	3	3	3	0
Vandalism	16	3	2	0
Drug/Narcotics	32	29	24	4
Drug Equipment	39	33	26	3
Embezzlement	0	0	0	0
Extortion/Blackmail	0	0	0	0
Fraud	2	0	0	0
Gambling	0	0	0	0
Kidnaping	0	0	0	0
Pornography	0	0	0	0
Prostitution	0	0	0	0
Forcible Sodomy	0	0	0	0
Sexual Assault w/Object	0	0	0	0
Forcible Fondling	2	1	0	1
Incest	0	0	0	0
Statutory Rape	0	0	0	0
Stolen Property	0	0	0	0
Weapon Law Violation	3	1	1	0
<b>Total Group "A"</b>	<b>205</b>	<b>121</b>	<b>88</b>	<b>23</b>

Total Offenses - 5 year trend

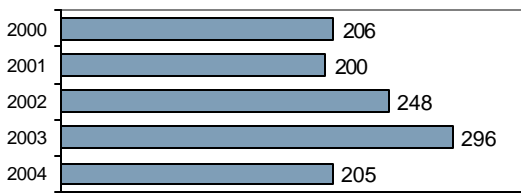

Total Arrests - 5 year trend

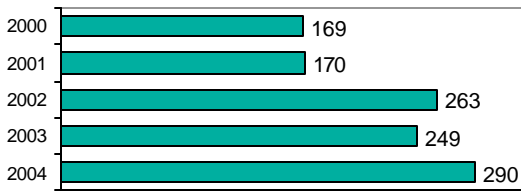

Group "B" Arrests	Arrests	
	Adult	Juvenile
Bad Checks	0	0
Curfew/Vagrancy	0	0
Disorderly Conduct	0	0
DUI	44	1
Drunkenness	0	0
Family Offense-nonviolent	3	0
Liquor Law Violation	8	5
Peeping Tom	0	0
Runaways	0	1
Trespass	13	0
All Other Offenses	80	24
<b>Total Group "B"</b>	<b>148</b>	<b>31</b>

# Benewah County Total

Population: 9,207  
County: Benewah

### Offense Overview

- Offense total 316
- % change from 2003 **-26.0**
- # of cleared offenses 203
- Percent cleared 64.2
  
- Group "A" Crime Rate per 100,000 population 3432.2
  
- Summary based reporting crime rate per 100,000 population is calculated for other state crime comparisons only. 977.5

### Arrest Overview

- Arrest total 450
- % change from 2003 **-1.5**
- Adult arrest total 358
- Juvenile arrest total 92
  
- Arrest Rate per 100,000 population 4887.6

Group "A" Offenses	Offenses		Arrests	
	# Reported	# Cleared	Adult	Juvenile
Murder	0	0	0	0
Negligent Manslaughter	0	0	0	0
Forcible Rape	2	0	0	0
Robbery	0	0	0	0
Aggravated Assault	20	14	12	1
Burglary	17	5	2	3
Larceny	46	12	7	7
Motor Vehicle Theft	4	0	0	0
Arson	1	0	0	0
Simple Assault	67	51	38	7
Intimidation	2	1	1	0
Bribery	0	0	0	0
Counterfeiting/Forgery	4	4	4	0
Vandalism	30	10	6	5
Drug/Narcotics	56	52	47	9
Drug Equipment	56	49	28	3
Embezzlement	0	0	0	0
Extortion/Blackmail	0	0	0	0
Fraud	3	1	1	0
Gambling	0	0	0	0
Kidnaping	0	0	0	0
Pornography	0	0	0	0
Prostitution	0	0	0	0
Forcible Sodomy	1	0	0	0
Sexual Assault w/Object	0	0	0	0
Forcible Fondling	2	1	0	1
Incest	0	0	0	0
Statutory Rape	0	0	0	0
Stolen Property	0	0	0	0
Weapon Law Violation	5	3	2	0
<b>Total Group "A"</b>	<b>316</b>	<b>203</b>	<b>148</b>	<b>36</b>

Total Offenses - 5 year trend

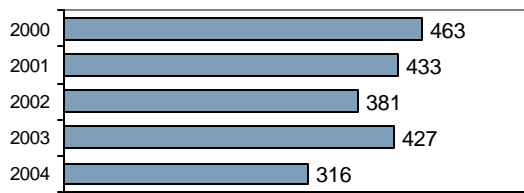

Total Arrests - 5 year trend



Group "B" Arrests	Arrests	
	Adult	Juvenile
Bad Checks	1	0
Curfew/Vagrancy	0	7
Disorderly Conduct	2	0
DUI	73	2
Drunkenness	0	0
Family Offense-nonviolent	5	0
Liquor Law Violation	13	10
Peeping Tom	0	0
Runaways	0	7
Trespass	16	0
All Other Offenses	100	30
<b>Total Group "B"</b>	<b>210</b>	<b>56</b>

# Aberdeen Police Department

Population: 1,875

County: Bingham

### Offense Overview

- Offense total 33
- % change from 2003 -62.5
- # of cleared offenses 9
- Percent cleared 27.3

• Group "A" Crime Rate per 100,000 population 1760.0

• Summary based reporting crime rate per 100,000 population is calculated for other state crime comparisons only. 586.7

### Arrest Overview

- Arrest total 45
- % change from 2003 -56.3
- Adult arrest total 28
- Juvenile arrest total 17

• Arrest Rate per 100,000 population 2400.0

Group "A" Offenses	Offenses		Arrests	
	# Reported	# Cleared	Adult	Juvenile
Murder	0	0	0	0
Negligent Manslaughter	0	0	0	0
Forcible Rape	0	0	0	0
Robbery	0	0	0	0
Aggravated Assault	0	0	0	0
Burglary	0	0	0	0
Larceny	10	2	1	3
Motor Vehicle Theft	1	1	0	0
Arson	0	0	0	0
Simple Assault	8	4	2	1
Intimidation	0	0	0	0
Bribery	0	0	0	0
Counterfeiting/Forgery	2	1	0	0
Vandalism	9	0	0	0
Drug/Narcotics	2	1	1	0
Drug Equipment	1	0	0	0
Embezzlement	0	0	0	0
Extortion/Blackmail	0	0	0	0
Fraud	0	0	0	0
Gambling	0	0	0	0
Kidnaping	0	0	0	0
Pornography	0	0	0	0
Prostitution	0	0	0	0
Forcible Sodomy	0	0	0	0
Sexual Assault w/Object	0	0	0	0
Forcible Fondling	0	0	0	0
Incest	0	0	0	0
Statutory Rape	0	0	0	0
Stolen Property	0	0	0	0
Weapon Law Violation	0	0	0	0
<b>Total Group "A"</b>	<b>33</b>	<b>9</b>	<b>4</b>	<b>4</b>

Total Offenses - 5 year trend

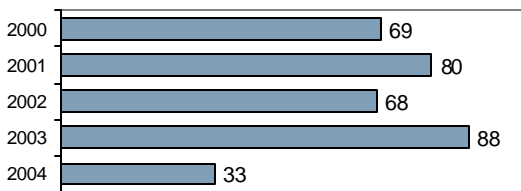

Total Arrests - 5 year trend

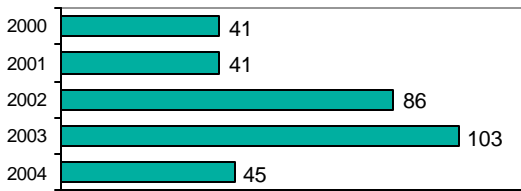

Group "B" Arrests	Arrests	
	Adult	Juvenile
Bad Checks	1	0
Curfew/Vagrancy	0	0
Disorderly Conduct	1	0
DUI	9	0
Drunkenness	0	0
Family Offense-nonviolent	0	0
Liquor Law Violation	8	13
Peeping Tom	0	0
Runaways	0	0
Trespass	2	0
All Other Offenses	3	0
<b>Total Group "B"</b>	<b>24</b>	<b>13</b>



# Blackfoot Police Department

Population: 10,856  
County: Bingham

## Offense Overview

- Offense total 1,147
- % change from 2003 18.4
- # of cleared offenses 415
- Percent cleared 36.2
- Group "A" Crime Rate per 100,000 population 10565.6
- Summary based reporting crime rate per 100,000 population is calculated for other state crime comparisons only. 4347.8

## Arrest Overview

- Arrest total 839
- % change from 2003 44.2
- Adult arrest total 497
- Juvenile arrest total 342
- Arrest Rate per 100,000 population 7728.4

Group "A" Offenses	Offenses		Arrests	
	# Reported	# Cleared	Adult	Juvenile
Murder	0	0	0	0
Negligent Manslaughter	0	0	0	0
Forcible Rape	3	1	1	0
Robbery	0	0	3	1
Aggravated Assault	17	13	9	2
Burglary	58	8	2	8
Larceny	373	73	41	30
Motor Vehicle Theft	21	5	2	3
Arson	0	0	0	0
Simple Assault	175	133	65	41
Intimidation	5	2	2	0
Bribery	0	0	0	0
Counterfeiting/Forgery	33	5	3	0
Vandalism	235	38	12	11
Drug/Narcotics	76	60	37	15
Drug Equipment	52	50	7	7
Embezzlement	9	1	1	0
Extortion/Blackmail	0	0	0	0
Fraud	57	9	4	0
Gambling	0	0	0	0
Kidnaping	1	1	0	0
Pornography	0	0	0	0
Prostitution	0	0	0	0
Forcible Sodomy	0	0	0	0
Sexual Assault w/Object	0	0	0	0
Forcible Fondling	21	7	1	2
Incest	0	0	0	0
Statutory Rape	3	1	0	0
Stolen Property	4	4	3	3
Weapon Law Violation	4	4	2	0
<b>Total Group "A"</b>	<b>1,147</b>	<b>415</b>	<b>195</b>	<b>123</b>

Total Offenses - 5 year trend



Total Arrests - 5 year trend

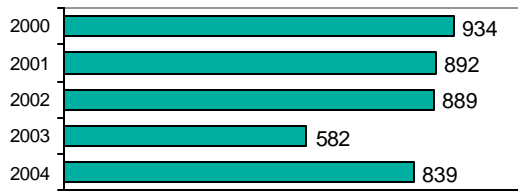

Group "B" Arrests	Arrests	
	Adult	Juvenile
Bad Checks	8	0
Curfew/Vagrancy	13	25
Disorderly Conduct	22	26
DUI	95	6
Drunkenness	3	3
Family Offense-nonviolent	0	0
Liquor Law Violation	31	38
Peeping Tom	0	1
Runaways	0	21
Trespass	19	13
All Other Offenses	111	86
<b>Total Group "B"</b>	<b>302</b>	<b>219</b>

# Shelley Police Department

Population: 3,962  
County: Bingham

### Offense Overview

- Offense total 214
- % change from 2003 39.0
- # of cleared offenses 104
- Percent cleared 48.6

• Group "A" Crime Rate per 100,000 population 5401.3

• Summary based reporting crime rate per 100,000 population is calculated for other state crime comparisons only. 2195.9

### Arrest Overview

- Arrest total 213
- % change from 2003 15.1
- Adult arrest total 129
- Juvenile arrest total 84

• Arrest Rate per 100,000 population 5376.1

Group "A" Offenses	Offenses		Arrests	
	# Reported	# Cleared	Adult	Juvenile
Murder	0	0	0	0
Negligent Manslaughter	0	0	0	0
Forcible Rape	0	0	0	0
Robbery	0	0	0	0
Aggravated Assault	1	0	0	1
Burglary	7	3	3	2
Larceny	76	22	5	12
Motor Vehicle Theft	3	2	0	2
Arson	0	0	0	0
Simple Assault	41	35	12	10
Intimidation	3	2	1	0
Bribery	0	0	0	0
Counterfeiting/Forgery	2	0	0	0
Vandalism	42	6	0	5
Drug/Narcotics	17	15	9	3
Drug Equipment	9	9	4	0
Embezzlement	0	0	0	0
Extortion/Blackmail	0	0	0	0
Fraud	3	2	0	0
Gambling	0	0	0	0
Kidnaping	0	0	0	0
Pornography	0	0	0	0
Prostitution	0	0	0	0
Forcible Sodomy	0	0	0	0
Sexual Assault w/Object	0	0	0	0
Forcible Fondling	7	6	1	2
Incest	0	0	0	0
Statutory Rape	0	0	0	0
Stolen Property	0	0	0	0
Weapon Law Violation	3	2	0	2
<b>Total Group "A"</b>	<b>214</b>	<b>104</b>	<b>35</b>	<b>39</b>

Total Offenses - 5 year trend



Total Arrests - 5 year trend



Group "B" Arrests	Arrests	
	Adult	Juvenile
Bad Checks	8	0
Curfew/Vagrancy	0	0
Disorderly Conduct	2	10
DUI	33	2
Drunkenness	2	0
Family Offense-nonviolent	0	0
Liquor Law Violation	19	18
Peeping Tom	0	0
Runaways	0	2
Trespass	4	2
All Other Offenses	26	11
<b>Total Group "B"</b>	<b>94</b>	<b>45</b>

# Bingham County Sheriff

Population: 27,079  
County: Bingham

## Offense Overview

- Offense total 840
- % change from 2003 13.4
- # of cleared offenses 311
- Percent cleared 37.0

- Group "A" Crime Rate per 100,000 population 3102.0

- Summary based reporting crime rate per 100,000 population is calculated for other state crime comparisons only. 1192.8

## Arrest Overview

- Arrest total 567
- % change from 2003 5.6
- Adult arrest total 402
- Juvenile arrest total 165

- Arrest Rate per 100,000 population 2093.9

Group "A" Offenses	Offenses		Arrests	
	# Reported	# Cleared	Adult	Juvenile
Murder	0	0	0	0
Negligent Manslaughter	0	0	0	0
Forcible Rape	3	1	0	0
Robbery	2	1	3	0
Aggravated Assault	14	4	1	1
Burglary	90	9	7	4
Larceny	189	22	16	8
Motor Vehicle Theft	24	6	3	2
Arson	1	0	0	0
Simple Assault	154	122	81	12
Intimidation	6	5	3	1
Bribery	0	0	0	0
Counterfeiting/Forgery	12	3	2	0
Vandalism	182	16	1	9
Drug/Narcotics	57	53	41	9
Drug Equipment	53	52	10	4
Embezzlement	1	0	0	0
Extortion/Blackmail	0	0	0	0
Fraud	27	4	2	0
Gambling	0	0	0	0
Kidnaping	0	0	0	0
Pornography	0	0	0	0
Prostitution	0	0	0	0
Forcible Sodomy	1	0	0	0
Sexual Assault w/Object	0	0	0	0
Forcible Fondling	15	6	1	3
Incest	0	0	0	0
Statutory Rape	6	4	4	0
Stolen Property	1	1	1	0
Weapon Law Violation	2	2	0	0
<b>Total Group "A"</b>	<b>840</b>	<b>311</b>	<b>176</b>	<b>53</b>

Total Offenses - 5 year trend



Total Arrests - 5 year trend



Group "B" Arrests	Arrests	
	Adult	Juvenile
Bad Checks	3	0
Curfew/Vagrancy	0	0
Disorderly Conduct	12	6
DUI	92	2
Drunkenness	2	1
Family Offense-nonviolent	1	0
Liquor Law Violation	50	30
Peeping Tom	0	0
Runaways	0	7
Trespass	3	3
All Other Offenses	63	63
<b>Total Group "B"</b>	<b>226</b>	<b>112</b>

# Bingham County Total

Population: 43,772  
County: Bingham

### Offense Overview

- Offense total 2,234
- % change from 2003 14.4
- # of cleared offenses 839
- Percent cleared 37.6

• Group "A" Crime Rate per 100,000 population 5103.7

• Summary based reporting crime rate per 100,000 population is calculated for other state crime comparisons only. 2040.1

### Arrest Overview

- Arrest total 1,664
- % change from 2003 18.3
- Adult arrest total 1,056
- Juvenile arrest total 608

• Arrest Rate per 100,000 population 3801.5

Group "A" Offenses	Offenses		Arrests	
	# Reported	# Cleared	Adult	Juvenile
Murder	0	0	0	0
Negligent Manslaughter	0	0	0	0
Forcible Rape	6	2	1	0
Robbery	2	1	6	1
Aggravated Assault	32	17	10	4
Burglary	155	20	12	14
Larceny	648	119	63	53
Motor Vehicle Theft	49	14	5	7
Arson	1	0	0	0
Simple Assault	378	294	160	64
Intimidation	14	9	6	1
Bribery	0	0	0	0
Counterfeiting/Forgery	49	9	5	0
Vandalism	468	60	13	25
Drug/Narcotics	152	129	88	27
Drug Equipment	115	111	21	11
Embezzlement	10	1	1	0
Extortion/Blackmail	0	0	0	0
Fraud	87	15	6	0
Gambling	0	0	0	0
Kidnaping	1	1	0	0
Pornography	0	0	0	0
Prostitution	0	0	0	0
Forcible Sodomy	1	0	0	0
Sexual Assault w/Object	0	0	0	0
Forcible Fondling	43	19	3	7
Incest	0	0	0	0
Statutory Rape	9	5	4	0
Stolen Property	5	5	4	3
Weapon Law Violation	9	8	2	2
<b>Total Group "A"</b>	<b>2,234</b>	<b>839</b>	<b>410</b>	<b>219</b>

Total Offenses - 5 year trend



Total Arrests - 5 year trend



Group "B" Arrests	Arrests	
	Adult	Juvenile
Bad Checks	20	0
Curfew/Vagrancy	13	25
Disorderly Conduct	37	42
DUI	229	10
Drunkenness	7	4
Family Offense-nonviolent	1	0
Liquor Law Violation	108	99
Peeping Tom	0	1
Runaways	0	30
Trespass	28	18
All Other Offenses	203	160
<b>Total Group "B"</b>	<b>646</b>	<b>389</b>

# Bellevue Marshal

Population: 2,157

County: Blaine

### Offense Overview

- Offense total 79
- % change from 2003 N/A
- # of cleared offenses 58
- Percent cleared 73.4

- Group "A" Crime Rate per 100,000 population 3662.5

- Summary based reporting crime rate per 100,000 population is calculated for other state crime comparisons only. 1251.7

### Arrest Overview

- Arrest total 80
- % change from 2003 N/A
- Adult arrest total 68
- Juvenile arrest total 12

- Arrest Rate per 100,000 population 3708.9

Group "A" Offenses	Offenses		Arrests	
	# Reported	# Cleared	Adult	Juvenile
Murder	0	0	0	0
Negligent Manslaughter	0	0	0	0
Forcible Rape	0	0	0	0
Robbery	0	0	0	0
Aggravated Assault	7	6	3	0
Burglary	8	3	1	2
Larceny	10	0	0	0
Motor Vehicle Theft	2	1	0	0
Arson	0	0	0	0
Simple Assault	15	15	7	6
Intimidation	0	0	0	0
Bribery	0	0	0	0
Counterfeiting/Forgery	1	1	1	0
Vandalism	3	0	0	0
Drug/Narcotics	15	15	12	2
Drug Equipment	14	14	3	0
Embezzlement	0	0	0	0
Extortion/Blackmail	0	0	0	0
Fraud	1	0	0	0
Gambling	0	0	0	0
Kidnaping	0	0	0	0
Pornography	0	0	0	0
Prostitution	0	0	0	0
Forcible Sodomy	0	0	0	0
Sexual Assault w/Object	0	0	0	0
Forcible Fondling	1	1	1	0
Incest	0	0	0	0
Statutory Rape	1	1	1	0
Stolen Property	1	1	1	0
Weapon Law Violation	0	0	0	0
<b>Total Group "A"</b>	<b>79</b>	<b>58</b>	<b>30</b>	<b>10</b>

Group "B" Arrests	Arrests	
	Adult	Juvenile
Bad Checks	0	0
Curfew/Vagrancy	0	0
Disorderly Conduct	2	0
DUI	14	0
Drunkenness	3	0
Family Offense-nonviolent	2	0
Liquor Law Violation	4	0
Peeping Tom	0	0
Runaways	0	1
Trespass	2	1
All Other Offenses	11	0
<b>Total Group "B"</b>	<b>38</b>	<b>2</b>

Trending chart not available due to incomplete reporting status.

# Hailey Police Department

Population: 7,445  
County: Blaine

## Offense Overview

- Offense total 262
- % change from 2003 **-27.6**
- # of cleared offenses 123
- Percent cleared 46.9

- Group "A" Crime Rate per 100,000 population 3519.1

- Summary based reporting crime rate per 100,000 population is calculated for other state crime comparisons only. 1276.0

## Arrest Overview

- Arrest total 300
- % change from 2003 **-16.9**
- Adult arrest total 245
- Juvenile arrest total 55

- Arrest Rate per 100,000 population 4029.6

Group "A" Offenses	Offenses		Arrests	
	# Reported	# Cleared	Adult	Juvenile
Murder	0	0	0	0
Negligent Manslaughter	1	1	1	0
Forcible Rape	0	0	0	0
Robbery	0	0	0	0
Aggravated Assault	2	2	1	1
Burglary	14	2	2	1
Larceny	71	17	15	2
Motor Vehicle Theft	8	0	2	0
Arson	0	0	0	0
Simple Assault	45	30	26	3
Intimidation	0	0	0	0
Bribery	0	0	0	0
Counterfeiting/Forgery	1	1	1	0
Vandalism	50	7	2	1
Drug/Narcotics	29	26	21	7
Drug Equipment	31	30	14	4
Embezzlement	0	0	0	0
Extortion/Blackmail	0	0	0	0
Fraud	2	0	0	0
Gambling	0	0	0	0
Kidnaping	0	0	0	0
Pornography	0	0	0	0
Prostitution	0	0	0	0
Forcible Sodomy	0	0	0	0
Sexual Assault w/Object	0	0	0	0
Forcible Fondling	2	2	1	0
Incest	0	0	0	0
Statutory Rape	1	0	0	0
Stolen Property	1	1	1	0
Weapon Law Violation	4	4	5	0
<b>Total Group "A"</b>	<b>262</b>	<b>123</b>	<b>92</b>	<b>19</b>

Total Offenses - 5 year trend

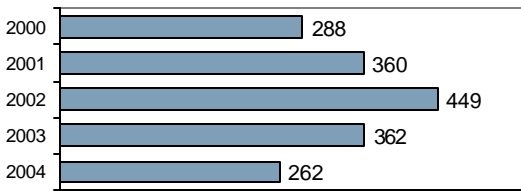

Total Arrests - 5 year trend



Group "B" Arrests	Arrests	
	Adult	Juvenile
Bad Checks	5	0
Curfew/Vagrancy	0	2
Disorderly Conduct	2	0
DUI	53	2
Drunkenness	0	0
Family Offense-nonviolent	0	0
Liquor Law Violation	28	14
Peeping Tom	0	0
Runaways	0	6
Trespass	1	0
All Other Offenses	64	12
<b>Total Group "B"</b>	<b>153</b>	<b>36</b>

# Ketchum Police Department

Population: 3,183  
County: Blaine

## Offense Overview

- Offense total 356
- % change from 2003 -9.4
- # of cleared offenses 82
- Percent cleared 23.0

- Group "A" Crime Rate per 100,000 population 11184.4

- Summary based reporting crime rate per 100,000 population is calculated for other state crime comparisons only. 5089.5

## Arrest Overview

- Arrest total 191
- % change from 2003 -9.9
- Adult arrest total 170
- Juvenile arrest total 21

- Arrest Rate per 100,000 population 6000.6

Group "A" Offenses	Offenses		Arrests	
	# Reported	# Cleared	Adult	Juvenile
Murder	0	0	0	0
Negligent Manslaughter	0	0	0	0
Forcible Rape	1	0	0	0
Robbery	0	0	0	0
Aggravated Assault	3	3	3	0
Burglary	29	7	4	0
Larceny	123	20	11	1
Motor Vehicle Theft	6	2	0	0
Arson	0	0	0	0
Simple Assault	44	19	20	0
Intimidation	12	0	0	0
Bribery	0	0	0	0
Counterfeiting/Forgery	8	1	0	0
Vandalism	92	10	4	4
Drug/Narcotics	11	10	9	2
Drug Equipment	9	8	5	0
Embezzlement	1	0	0	0
Extortion/Blackmail	0	0	0	0
Fraud	9	2	2	0
Gambling	0	0	0	0
Kidnaping	4	0	0	0
Pornography	0	0	0	0
Prostitution	0	0	0	0
Forcible Sodomy	0	0	0	0
Sexual Assault w/Object	1	0	0	0
Forcible Fondling	2	0	0	0
Incest	0	0	0	0
Statutory Rape	0	0	0	0
Stolen Property	0	0	0	0
Weapon Law Violation	1	0	0	0
<b>Total Group "A"</b>	<b>356</b>	<b>82</b>	<b>58</b>	<b>7</b>

Total Offenses - 5 year trend



Total Arrests - 5 year trend

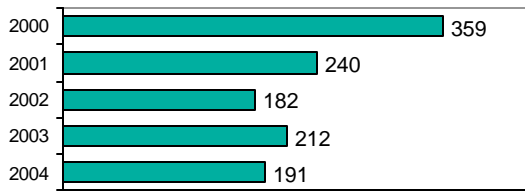

Group "B" Arrests	Arrests	
	Adult	Juvenile
Bad Checks	2	0
Curfew/Vagrancy	0	0
Disorderly Conduct	7	0
DUI	49	1
Drunkenness	1	0
Family Offense-nonviolent	0	0
Liquor Law Violation	14	10
Peeping Tom	0	0
Runaways	0	0
Trespass	3	0
All Other Offenses	36	3
<b>Total Group "B"</b>	<b>112</b>	<b>14</b>

# Sun Valley Police Department

Population: 1,475  
County: Blaine

### Offense Overview

- Offense total 69
- % change from 2003 -23.3
- # of cleared offenses 12
- Percent cleared 17.4

• Group "A" Crime Rate per 100,000 population 4678.0

• Summary based reporting crime rate per 100,000 population is calculated for other state crime comparisons only. 2101.7

### Arrest Overview

- Arrest total 71
- % change from 2003 -9.0
- Adult arrest total 70
- Juvenile arrest total 1

• Arrest Rate per 100,000 population 4813.6

Group "A" Offenses	Offenses		Arrests	
	# Reported	# Cleared	Adult	Juvenile
Murder	0	0	0	0
Negligent Manslaughter	0	0	0	0
Forcible Rape	1	1	1	0
Robbery	0	0	0	0
Aggravated Assault	0	0	0	0
Burglary	3	0	0	0
Larceny	24	0	0	0
Motor Vehicle Theft	3	1	1	0
Arson	0	0	0	0
Simple Assault	9	4	4	0
Intimidation	0	0	0	0
Bribery	0	0	0	0
Counterfeiting/Forgery	0	0	0	0
Vandalism	14	0	0	0
Drug/Narcotics	9	3	3	0
Drug Equipment	6	3	1	0
Embezzlement	0	0	0	0
Extortion/Blackmail	0	0	0	0
Fraud	0	0	0	0
Gambling	0	0	0	0
Kidnaping	0	0	0	0
Pornography	0	0	0	0
Prostitution	0	0	0	0
Forcible Sodomy	0	0	0	0
Sexual Assault w/Object	0	0	0	0
Forcible Fondling	0	0	0	0
Incest	0	0	0	0
Statutory Rape	0	0	0	0
Stolen Property	0	0	0	0
Weapon Law Violation	0	0	0	0
<b>Total Group "A"</b>	<b>69</b>	<b>12</b>	<b>10</b>	<b>0</b>

Total Offenses - 5 year trend

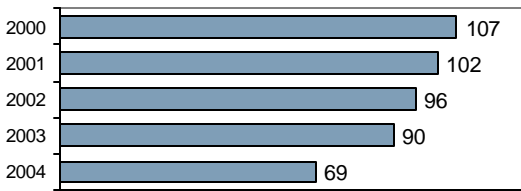

Total Arrests - 5 year trend



Group "B" Arrests	Arrests	
	Adult	Juvenile
Bad Checks	0	0
Curfew/Vagrancy	0	0
Disorderly Conduct	0	0
DUI	50	1
Drunkenness	0	0
Family Offense-nonviolent	0	0
Liquor Law Violation	0	0
Peeping Tom	0	0
Runaways	0	0
Trespass	0	0
All Other Offenses	10	0
<b>Total Group "B"</b>	<b>60</b>	<b>1</b>



# Blaine County Sheriff

Population: 6,941  
County: Blaine

### Offense Overview

- Offense total 142
- % change from 2003 **-17.0**
- # of cleared offenses 86
- Percent cleared 60.6

- Group "A" Crime Rate per 100,000 population 2045.8

- Summary based reporting crime rate per 100,000 population is calculated for other state crime comparisons only. 1066.1

### Arrest Overview

- Arrest total 382
- % change from 2003 **-4.0**
- Adult arrest total 348
- Juvenile arrest total 34

- Arrest Rate per 100,000 population 5503.5

Group "A" Offenses	Offenses		Arrests	
	# Reported	# Cleared	Adult	Juvenile
Murder	0	0	0	0
Negligent Manslaughter	0	0	0	0
Forcible Rape	0	0	0	0
Robbery	0	0	0	0
Aggravated Assault	12	11	5	1
Burglary	35	21	7	1
Larceny	25	2	1	0
Motor Vehicle Theft	1	1	0	1
Arson	1	0	0	0
Simple Assault	25	23	14	0
Intimidation	6	5	1	0
Bribery	0	0	0	0
Counterfeiting/Forgery	0	0	0	0
Vandalism	15	3	2	0
Drug/Narcotics	11	11	12	2
Drug Equipment	5	5	3	0
Embezzlement	0	0	0	0
Extortion/Blackmail	0	0	0	0
Fraud	3	1	1	0
Gambling	0	0	0	0
Kidnaping	0	0	0	0
Pornography	0	0	0	0
Prostitution	0	0	0	0
Forcible Sodomy	0	0	0	0
Sexual Assault w/Object	0	0	0	0
Forcible Fondling	1	1	0	0
Incest	0	0	0	0
Statutory Rape	0	0	0	0
Stolen Property	0	0	0	0
Weapon Law Violation	2	2	2	0
<b>Total Group "A"</b>	<b>142</b>	<b>86</b>	<b>48</b>	<b>5</b>

Total Offenses - 5 year trend

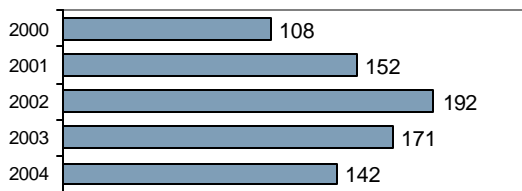

Total Arrests - 5 year trend



Group "B" Arrests	Arrests	
	Adult	Juvenile
Bad Checks	0	0
Curfew/Vagrancy	0	0
Disorderly Conduct	0	0
DUI	51	1
Drunkenness	0	0
Family Offense-nonviolent	0	0
Liquor Law Violation	27	14
Peeping Tom	0	0
Runaways	0	5
Trespass	7	1
All Other Offenses	215	8
<b>Total Group "B"</b>	<b>300</b>	<b>29</b>

# Blaine County Total

Population: 21,201  
County: Blaine

### Offense Overview

- Offense total 908
- % change from 2003 **-10.6**
- # of cleared offenses 361
- Percent cleared 39.8

- Group "A" Crime Rate per 100,000 population 4282.8

- Summary based reporting crime rate per 100,000 population is calculated for other state crime comparisons only. 1834.8

### Arrest Overview

- Arrest total 1,024
- % change from 2003 **-2.4**
- Adult arrest total 901
- Juvenile arrest total 123

- Arrest Rate per 100,000 population 4830.0

Group "A" Offenses	Offenses		Arrests	
	# Reported	# Cleared	Adult	Juvenile
Murder	0	0	0	0
Negligent Manslaughter	1	1	1	0
Forcible Rape	2	1	1	0
Robbery	0	0	0	0
Aggravated Assault	24	22	12	2
Burglary	89	33	14	4
Larceny	253	39	27	3
Motor Vehicle Theft	20	5	3	1
Arson	1	0	0	0
Simple Assault	138	91	71	9
Intimidation	18	5	1	0
Bribery	0	0	0	0
Counterfeiting/Forgery	10	3	2	0
Vandalism	174	20	8	5
Drug/Narcotics	75	65	57	13
Drug Equipment	65	60	26	4
Embezzlement	1	0	0	0
Extortion/Blackmail	0	0	0	0
Fraud	15	3	3	0
Gambling	0	0	0	0
Kidnaping	4	0	0	0
Pornography	0	0	0	0
Prostitution	0	0	0	0
Forcible Sodomy	0	0	0	0
Sexual Assault w/Object	1	0	0	0
Forcible Fondling	6	4	2	0
Incest	0	0	0	0
Statutory Rape	2	1	1	0
Stolen Property	2	2	2	0
Weapon Law Violation	7	6	7	0
<b>Total Group "A"</b>	<b>908</b>	<b>361</b>	<b>238</b>	<b>41</b>

Total Offenses - 5 year trend



Total Arrests - 5 year trend



Group "B" Arrests	Arrests	
	Adult	Juvenile
Bad Checks	7	0
Curfew/Vagrancy	0	2
Disorderly Conduct	11	0
DUI	217	5
Drunkenness	4	0
Family Offense-nonviolent	2	0
Liquor Law Violation	73	38
Peeping Tom	0	0
Runaways	0	12
Trespass	13	2
All Other Offenses	336	23
<b>Total Group "B"</b>	<b>663</b>	<b>82</b>

# Idaho City Police Department

Population: 504  
County: Boise

### Offense Overview

- Offense total 49
- % change from 2003 226.7
- # of cleared offenses 20
- Percent cleared 40.8

- Group "A" Crime Rate per 100,000 population 9722.2

- Summary based reporting crime rate per 100,000 population is calculated for other state crime comparisons only. 2976.2

### Arrest Overview

- Arrest total 35
- % change from 2003 29.6
- Adult arrest total 24
- Juvenile arrest total 11

- Arrest Rate per 100,000 population 6944.4

Group "A" Offenses	Offenses		Arrests	
	# Reported	# Cleared	Adult	Juvenile
Murder	0	0	0	0
Negligent Manslaughter	0	0	0	0
Forcible Rape	0	0	0	0
Robbery	0	0	0	0
Aggravated Assault	5	2	2	0
Burglary	0	0	0	0
Larceny	8	0	0	0
Motor Vehicle Theft	2	0	0	0
Arson	0	0	0	0
Simple Assault	8	5	4	1
Intimidation	0	0	0	0
Bribery	0	0	0	0
Counterfeiting/Forgery	0	0	0	0
Vandalism	10	1	0	0
Drug/Narcotics	7	6	1	3
Drug Equipment	6	4	3	0
Embezzlement	0	0	0	0
Extortion/Blackmail	0	0	0	0
Fraud	1	0	0	0
Gambling	0	0	0	0
Kidnaping	0	0	0	0
Pornography	0	0	0	0
Prostitution	0	0	0	0
Forcible Sodomy	0	0	0	0
Sexual Assault w/Object	0	0	0	0
Forcible Fondling	1	1	1	0
Incest	0	0	0	0
Statutory Rape	0	0	0	0
Stolen Property	0	0	0	0
Weapon Law Violation	1	1	1	0
<b>Total Group "A"</b>	<b>49</b>	<b>20</b>	<b>12</b>	<b>4</b>

Total Offenses - 3 year trend

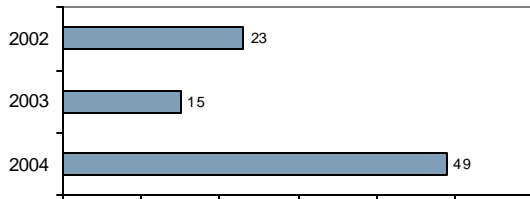

Total Arrests - 3 year trend

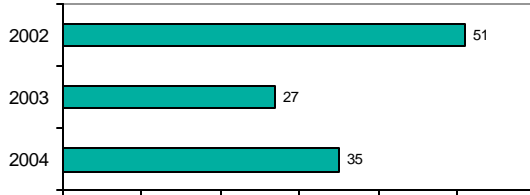

Group "B" Arrests	Arrests	
	Adult	Juvenile
Bad Checks	0	0
Curfew/Vagrancy	0	0
Disorderly Conduct	1	0
DUI	3	0
Drunkenness	0	0
Family Offense-nonviolent	0	0
Liquor Law Violation	1	0
Peeping Tom	0	0
Runaways	0	0
Trespass	2	0
All Other Offenses	5	7
<b>Total Group "B"</b>	<b>12</b>	<b>7</b>

# Boise County Sheriff

Population: 6,875  
County: Boise

### Offense Overview

- Offense total 261
- % change from 2003 108.8
- # of cleared offenses 88
- Percent cleared 33.7

- Group "A" Crime Rate per 100,000 population 3796.4

- Summary based reporting crime rate per 100,000 population is calculated for other state crime comparisons only. 1876.4

### Arrest Overview

- Arrest total 247
- % change from 2003 17.1
- Adult arrest total 217
- Juvenile arrest total 30

- Arrest Rate per 100,000 population 3592.7

Group "A" Offenses	Offenses		Arrests	
	# Reported	# Cleared	Adult	Juvenile
Murder	0	0	0	0
Negligent Manslaughter	0	0	0	0
Forcible Rape	1	1	0	0
Robbery	0	0	0	0
Aggravated Assault	6	3	3	0
Burglary	34	2	0	0
Larceny	86	4	2	0
Motor Vehicle Theft	2	0	0	0
Arson	0	0	0	0
Simple Assault	38	21	16	0
Intimidation	2	1	1	0
Bribery	0	0	0	0
Counterfeiting/Forgery	1	1	1	0
Vandalism	29	5	0	0
Drug/Narcotics	27	24	26	0
Drug Equipment	26	24	6	1
Embezzlement	0	0	0	0
Extortion/Blackmail	0	0	0	0
Fraud	1	0	0	0
Gambling	0	0	0	0
Kidnaping	0	0	0	0
Pornography	0	0	0	0
Prostitution	0	0	0	0
Forcible Sodomy	0	0	0	0
Sexual Assault w/Object	0	0	0	0
Forcible Fondling	4	0	0	0
Incest	0	0	0	0
Statutory Rape	0	0	0	0
Stolen Property	4	2	1	0
Weapon Law Violation	0	0	0	0
<b>Total Group "A"</b>	<b>261</b>	<b>88</b>	<b>56</b>	<b>1</b>

Total Offenses - 5 year trend

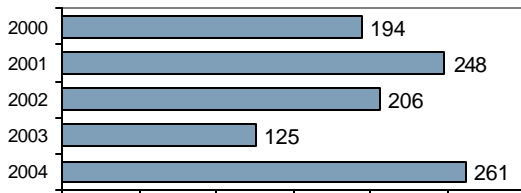

Total Arrests - 5 year trend

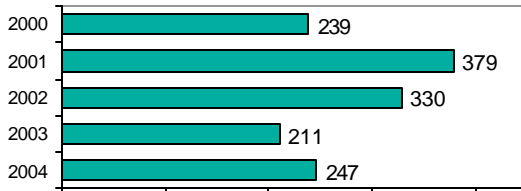

Group "B" Arrests	Arrests	
	Adult	Juvenile
Bad Checks	0	0
Curfew/Vagrancy	0	0
Disorderly Conduct	0	0
DUI	31	0
Drunkenness	0	0
Family Offense-nonviolent	0	0
Liquor Law Violation	57	21
Peeping Tom	0	0
Runaways	0	0
Trespass	0	1
All Other Offenses	73	7
<b>Total Group "B"</b>	<b>161</b>	<b>29</b>

# Boise County Total

Population: 7,379  
County: Boise

### Offense Overview

- Offense total 310
- % change from 2003 121.4
- # of cleared offenses 108
- Percent cleared 34.8

- Group "A" Crime Rate per 100,000 population 4201.1

- Summary based reporting crime rate per 100,000 population is calculated for other state crime comparisons only. 1951.5

### Arrest Overview

- Arrest total 282
- % change from 2003 18.5
- Adult arrest total 241
- Juvenile arrest total 41

- Arrest Rate per 100,000 population 3821.7

Group "A" Offenses	Offenses		Arrests	
	# Reported	# Cleared	Adult	Juvenile
Murder	0	0	0	0
Negligent Manslaughter	0	0	0	0
Forcible Rape	1	1	0	0
Robbery	0	0	0	0
Aggravated Assault	11	5	5	0
Burglary	34	2	0	0
Larceny	94	4	2	0
Motor Vehicle Theft	4	0	0	0
Arson	0	0	0	0
Simple Assault	46	26	20	1
Intimidation	2	1	1	0
Bribery	0	0	0	0
Counterfeiting/Forgery	1	1	1	0
Vandalism	39	6	0	0
Drug/Narcotics	34	30	27	3
Drug Equipment	32	28	9	1
Embezzlement	0	0	0	0
Extortion/Blackmail	0	0	0	0
Fraud	2	0	0	0
Gambling	0	0	0	0
Kidnaping	0	0	0	0
Pornography	0	0	0	0
Prostitution	0	0	0	0
Forcible Sodomy	0	0	0	0
Sexual Assault w/Object	0	0	0	0
Forcible Fondling	5	1	1	0
Incest	0	0	0	0
Statutory Rape	0	0	0	0
Stolen Property	4	2	1	0
Weapon Law Violation	1	1	1	0
<b>Total Group "A"</b>	<b>310</b>	<b>108</b>	<b>68</b>	<b>5</b>

Total Offenses - 5 year trend

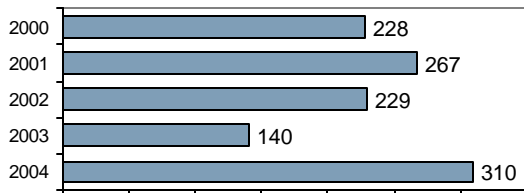

Total Arrests - 5 year trend

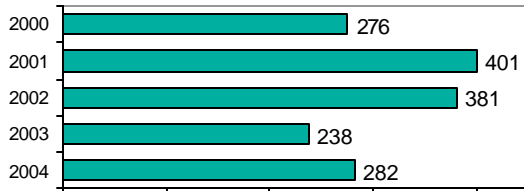

Group "B" Arrests	Arrests	
	Adult	Juvenile
Bad Checks	0	0
Curfew/Vagrancy	0	0
Disorderly Conduct	1	0
DUI	34	0
Drunkenness	0	0
Family Offense-nonviolent	0	0
Liquor Law Violation	58	21
Peeping Tom	0	0
Runaways	0	0
Trespass	2	1
All Other Offenses	78	14
<b>Total Group "B"</b>	<b>173</b>	<b>36</b>

# Ponderay Police Department

Population: 706  
County: Bonner

### Offense Overview

- Offense total 161
- % change from 2003 **-24.1**
- # of cleared offenses 40
- Percent cleared 24.8
  
- Group "A" Crime Rate per 100,000 population 22804.5
  
- Summary based reporting crime rate per 100,000 population is calculated for other state crime comparisons only. 11331.4

### Arrest Overview

- Arrest total 57
- % change from 2003 **-42.4**
- Adult arrest total 52
- Juvenile arrest total 5
  
- Arrest Rate per 100,000 population 8073.7

Group "A" Offenses	Offenses		Arrests	
	# Reported	# Cleared	Adult	Juvenile
Murder	0	0	0	0
Negligent Manslaughter	0	0	0	0
Forcible Rape	0	0	1	0
Robbery	0	0	0	0
Aggravated Assault	2	2	0	0
Burglary	9	2	0	0
Larceny	61	7	7	1
Motor Vehicle Theft	7	2	0	0
Arson	1	0	0	0
Simple Assault	18	8	5	1
Intimidation	7	0	0	0
Bribery	0	0	0	0
Counterfeiting/Forgery	5	2	1	0
Vandalism	21	2	0	0
Drug/Narcotics	10	7	2	0
Drug Equipment	9	6	2	1
Embezzlement	0	0	0	0
Extortion/Blackmail	0	0	0	0
Fraud	6	0	0	0
Gambling	0	0	0	0
Kidnaping	0	0	0	0
Pornography	0	0	0	0
Prostitution	0	0	0	0
Forcible Sodomy	0	0	0	0
Sexual Assault w/Object	0	0	0	0
Forcible Fondling	4	2	0	0
Incest	0	0	0	0
Statutory Rape	0	0	0	0
Stolen Property	0	0	0	0
Weapon Law Violation	1	0	0	0
<b>Total Group "A"</b>	<b>161</b>	<b>40</b>	<b>18</b>	<b>3</b>

Total Offenses - 5 year trend

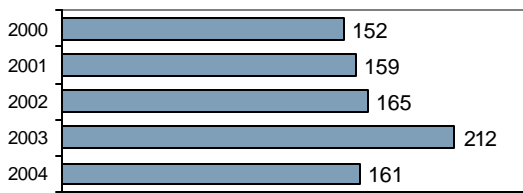

Total Arrests - 5 year trend

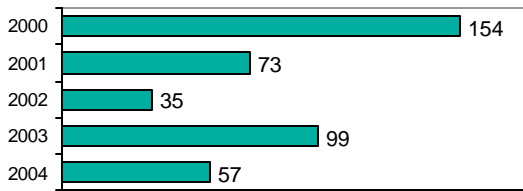

Group "B" Arrests	Arrests	
	Adult	Juvenile
Bad Checks	1	0
Curfew/Vagrancy	0	0
Disorderly Conduct	0	0
DUI	14	0
Drunkenness	0	0
Family Offense-nonviolent	0	0
Liquor Law Violation	0	0
Peeping Tom	0	0
Runaways	0	0
Trespass	0	0
All Other Offenses	19	2
<b>Total Group "B"</b>	<b>34</b>	<b>2</b>

# Sandpoint Police Department

Population: 7,523  
County: Bonner

### Offense Overview

- Offense total 388
- % change from 2003 -3.7
- # of cleared offenses 86
- Percent cleared 22.2

- Group "A" Crime Rate per 100,000 population 5157.5

- Summary based reporting crime rate per 100,000 population is calculated for other state crime comparisons only. 3137.0

### Arrest Overview

- Arrest total 387
- % change from 2003 -23.5
- Adult arrest total 298
- Juvenile arrest total 89

- Arrest Rate per 100,000 population 5144.2

Group "A" Offenses	Offenses		Arrests	
	# Reported	# Cleared	Adult	Juvenile
Murder	0	0	0	0
Negligent Manslaughter	0	0	0	0
Forcible Rape	0	0	0	0
Robbery	0	0	0	0
Aggravated Assault	1	1	1	0
Burglary	32	2	2	0
Larceny	195	10	1	10
Motor Vehicle Theft	8	0	0	0
Arson	0	0	0	0
Simple Assault	45	32	19	9
Intimidation	2	2	0	0
Bribery	0	0	0	0
Counterfeiting/Forgery	2	1	1	0
Vandalism	58	3	2	1
Drug/Narcotics	23	19	7	7
Drug Equipment	19	15	6	3
Embezzlement	0	0	0	0
Extortion/Blackmail	0	0	0	0
Fraud	1	0	0	0
Gambling	0	0	0	0
Kidnaping	0	0	0	0
Pornography	0	0	0	0
Prostitution	0	0	0	0
Forcible Sodomy	0	0	0	0
Sexual Assault w/Object	0	0	0	0
Forcible Fondling	0	0	0	0
Incest	0	0	0	0
Statutory Rape	1	0	0	0
Stolen Property	0	0	0	0
Weapon Law Violation	1	1	0	0
<b>Total Group "A"</b>	<b>388</b>	<b>86</b>	<b>39</b>	<b>30</b>

Total Offenses - 5 year trend

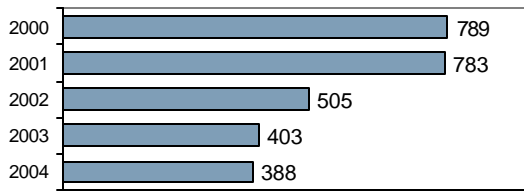

Total Arrests - 5 year trend

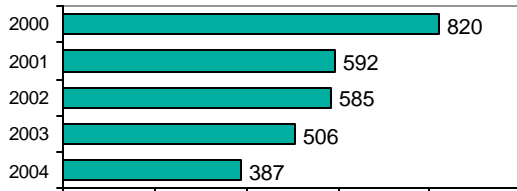

Group "B" Arrests	Arrests	
	Adult	Juvenile
Bad Checks	0	0
Curfew/Vagrancy	0	17
Disorderly Conduct	1	5
DUI	70	0
Drunkenness	2	2
Family Offense-nonviolent	2	0
Liquor Law Violation	5	1
Peeping Tom	0	0
Runaways	0	2
Trespass	0	0
All Other Offenses	179	32
<b>Total Group "B"</b>	<b>259</b>	<b>59</b>

# Bonner County Sheriff

Population: 31,705  
County: Bonner

### Offense Overview

- Offense total 1,792
- % change from 2003 25.6
- # of cleared offenses 632
- Percent cleared 35.3

- Group "A" Crime Rate per 100,000 population 5652.1

- Summary based reporting crime rate per 100,000 population is calculated for other state crime comparisons only. 2122.7

### Arrest Overview

- Arrest total 1,708
- % change from 2003 14.0
- Adult arrest total 1,503
- Juvenile arrest total 205

- Arrest Rate per 100,000 population 5387.2

Group "A" Offenses	Offenses		Arrests	
	# Reported	# Cleared	Adult	Juvenile
Murder	1	1	1	0
Negligent Manslaughter	0	0	1	0
Forcible Rape	8	3	3	0
Robbery	1	1	0	0
Aggravated Assault	46	40	22	1
Burglary	143	16	9	4
Larceny	425	42	39	21
Motor Vehicle Theft	47	10	3	0
Arson	2	0	0	0
Simple Assault	311	171	123	12
Intimidation	121	13	4	0
Bribery	0	0	0	0
Counterfeiting/Forgery	15	0	1	1
Vandalism	257	32	14	10
Drug/Narcotics	156	152	121	13
Drug Equipment	119	116	49	5
Embezzlement	0	0	0	0
Extortion/Blackmail	0	0	0	0
Fraud	44	2	0	0
Gambling	0	0	0	0
Kidnaping	2	1	1	0
Pornography	1	0	0	0
Prostitution	0	0	0	0
Forcible Sodomy	1	0	0	0
Sexual Assault w/Object	0	0	0	0
Forcible Fondling	53	8	3	2
Incest	1	1	0	0
Statutory Rape	5	2	0	0
Stolen Property	3	3	0	0
Weapon Law Violation	30	18	5	2
<b>Total Group "A"</b>	<b>1,792</b>	<b>632</b>	<b>399</b>	<b>71</b>

Total Offenses - 5 year trend

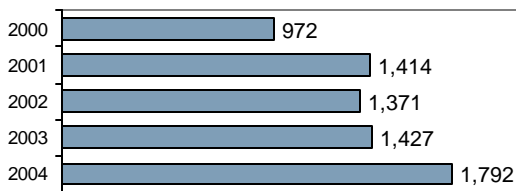

Total Arrests - 5 year trend

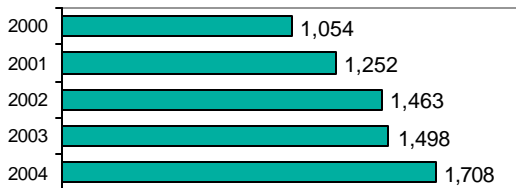

Group "B" Arrests	Arrests	
	Adult	Juvenile
Bad Checks	2	0
Curfew/Vagrancy	0	1
Disorderly Conduct	19	2
DUI	183	3
Drunkenness	9	7
Family Offense-nonviolent	10	0
Liquor Law Violation	63	63
Peeping Tom	0	0
Runaways	0	1
Trespass	1	0
All Other Offenses	817	57
<b>Total Group "B"</b>	<b>1,104</b>	<b>134</b>



# Bonner County Total

Population: 39,934  
County: Bonner

### Offense Overview

- Offense total 2,341
- % change from 2003 14.6
- # of cleared offenses 758
- Percent cleared 32.4

- Group "A" Crime Rate per 100,000 population 5862.2

- Summary based reporting crime rate per 100,000 population is calculated for other state crime comparisons only. 2476.6

### Arrest Overview

- Arrest total 2,152
- % change from 2003 2.3
- Adult arrest total 1,853
- Juvenile arrest total 299

- Arrest Rate per 100,000 population 5388.9

Group "A" Offenses	Offenses		Arrests	
	# Reported	# Cleared	Adult	Juvenile
Murder	1	1	1	0
Negligent Manslaughter	0	0	1	0
Forcible Rape	8	3	4	0
Robbery	1	1	0	0
Aggravated Assault	49	43	23	1
Burglary	184	20	11	4
Larceny	681	59	47	32
Motor Vehicle Theft	62	12	3	0
Arson	3	0	0	0
Simple Assault	374	211	147	22
Intimidation	130	15	4	0
Bribery	0	0	0	0
Counterfeiting/Forgery	22	3	3	1
Vandalism	336	37	16	11
Drug/Narcotics	189	178	130	20
Drug Equipment	147	137	57	9
Embezzlement	0	0	0	0
Extortion/Blackmail	0	0	0	0
Fraud	51	2	0	0
Gambling	0	0	0	0
Kidnaping	2	1	1	0
Pornography	1	0	0	0
Prostitution	0	0	0	0
Forcible Sodomy	1	0	0	0
Sexual Assault w/Object	0	0	0	0
Forcible Fondling	57	10	3	2
Incest	1	1	0	0
Statutory Rape	6	2	0	0
Stolen Property	3	3	0	0
Weapon Law Violation	32	19	5	2
<b>Total Group "A"</b>	<b>2,341</b>	<b>758</b>	<b>456</b>	<b>104</b>

Total Offenses - 5 year trend



Total Arrests - 5 year trend



Group "B" Arrests	Arrests	
	Adult	Juvenile
Bad Checks	3	0
Curfew/Vagrancy	0	18
Disorderly Conduct	20	7
DUI	267	3
Drunkenness	11	9
Family Offense-nonviolent	12	0
Liquor Law Violation	68	64
Peeping Tom	0	0
Runaways	0	3
Trespass	1	0
All Other Offenses	1,015	91
<b>Total Group "B"</b>	<b>1,397</b>	<b>195</b>

# Idaho Falls Police Department

Population: 52,522  
County: Bonneville

## Offense Overview

- Offense total 5,520
- % change from 2003 7.4
- # of cleared offenses 2,039
- Percent cleared 36.9
  
- Group "A" Crime Rate per 100,000 population 10509.9
  
- Summary based reporting crime rate per 100,000 population is calculated for other state crime comparisons only. 4156.4

## Arrest Overview

- Arrest total 4,048
- % change from 2003 **-3.6**
- Adult arrest total 3,087
- Juvenile arrest total 961
  
- Arrest Rate per 100,000 population 7707.2

Group "A" Offenses	Offenses		Arrests	
	# Reported	# Cleared	Adult	Juvenile
Murder	2	2	2	0
Negligent Manslaughter	0	0	0	0
Forcible Rape	27	13	10	0
Robbery	9	3	2	0
Aggravated Assault	105	76	46	21
Burglary	275	37	22	20
Larceny	1,651	351	194	243
Motor Vehicle Theft	107	27	13	14
Arson	7	3	2	2
Simple Assault	1,061	587	389	91
Intimidation	44	12	11	0
Bribery	0	0	0	0
Counterfeiting/Forgery	88	42	33	1
Vandalism	1,163	150	66	44
Drug/Narcotics	337	283	282	35
Drug Equipment	324	307	128	14
Embezzlement	4	2	1	0
Extortion/Blackmail	2	1	1	0
Fraud	111	14	11	2
Gambling	1	0	0	0
Kidnaping	19	13	13	0
Pornography	3	3	2	0
Prostitution	0	0	0	0
Forcible Sodomy	1	0	0	0
Sexual Assault w/Object	1	1	1	0
Forcible Fondling	68	25	18	10
Incest	2	0	0	0
Statutory Rape	5	2	2	0
Stolen Property	28	24	11	7
Weapon Law Violation	75	61	20	9
<b>Total Group "A"</b>	<b>5,520</b>	<b>2,039</b>	<b>1,280</b>	<b>513</b>

Total Offenses - 5 year trend



Total Arrests - 5 year trend



Group "B" Arrests	Arrests	
	Adult	Juvenile
Bad Checks	5	0
Curfew/Vagrancy	0	53
Disorderly Conduct	116	30
DUI	234	3
Drunkenness	17	0
Family Offense-nonviolent	0	0
Liquor Law Violation	184	88
Peeping Tom	1	0
Runaways	0	161
Trespass	24	7
All Other Offenses	1,226	106
<b>Total Group "B"</b>	<b>1,807</b>	<b>448</b>

# Bonneville County Sheriff

Population: 36,200  
County: Bonneville

### Offense Overview

- Offense total 2,185
- % change from 2003 17.6
- # of cleared offenses 889
- Percent cleared 40.7

- Group "A" Crime Rate per 100,000 population 6035.9

- Summary based reporting crime rate per 100,000 population is calculated for other state crime comparisons only. 2665.7

### Arrest Overview

- Arrest total 1,675
- % change from 2003 37.6
- Adult arrest total 1,361
- Juvenile arrest total 314

- Arrest Rate per 100,000 population 4627.1

Group "A" Offenses	Offenses		Arrests	
	# Reported	# Cleared	Adult	Juvenile
Murder	2	1	0	0
Negligent Manslaughter	0	0	0	0
Forcible Rape	15	7	2	0
Robbery	2	2	2	0
Aggravated Assault	24	15	8	4
Burglary	181	31	19	9
Larceny	681	152	80	60
Motor Vehicle Theft	56	20	1	11
Arson	4	2	1	0
Simple Assault	304	217	124	34
Intimidation	45	18	7	0
Bribery	0	0	0	0
Counterfeiting/Forgery	34	23	12	2
Vandalism	357	60	15	22
Drug/Narcotics	210	150	168	20
Drug Equipment	135	134	53	7
Embezzlement	11	5	2	0
Extortion/Blackmail	0	0	0	0
Fraud	74	16	6	0
Gambling	0	0	0	0
Kidnaping	4	4	0	0
Pornography	1	1	0	0
Prostitution	0	0	0	0
Forcible Sodomy	0	0	0	0
Sexual Assault w/Object	0	0	0	0
Forcible Fondling	11	5	4	0
Incest	1	0	0	0
Statutory Rape	7	3	2	0
Stolen Property	14	13	11	0
Weapon Law Violation	12	10	5	0
<b>Total Group "A"</b>	<b>2,185</b>	<b>889</b>	<b>522</b>	<b>169</b>

Total Offenses - 5 year trend

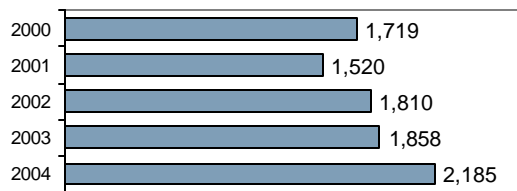

Total Arrests - 5 year trend



Group "B" Arrests	Arrests	
	Adult	Juvenile
Bad Checks	5	0
Curfew/Vagrancy	0	0
Disorderly Conduct	26	6
DUI	101	3
Drunkenness	0	0
Family Offense-nonviolent	24	3
Liquor Law Violation	47	22
Peeping Tom	1	0
Runaways	0	57
Trespass	13	12
All Other Offenses	622	42
<b>Total Group "B"</b>	<b>839</b>	<b>145</b>

# Bonneville County Total

Population: 88,722  
County: Bonneville

### Offense Overview

- Offense total 7,705
- % change from 2003 10.1
- # of cleared offenses 2,928
- Percent cleared 38.0

- Group "A" Crime Rate per 100,000 population 8684.4

- Summary based reporting crime rate per 100,000 population is calculated for other state crime comparisons only. 3548.2

### Arrest Overview

- Arrest total 5,723
- % change from 2003 5.7
- Adult arrest total 4,448
- Juvenile arrest total 1,275

- Arrest Rate per 100,000 population 6450.5

Group "A" Offenses	Offenses		Arrests	
	# Reported	# Cleared	Adult	Juvenile
Murder	4	3	2	0
Negligent Manslaughter	0	0	0	0
Forcible Rape	42	20	12	0
Robbery	11	5	4	0
Aggravated Assault	129	91	54	25
Burglary	456	68	41	29
Larceny	2,332	503	274	303
Motor Vehicle Theft	163	47	14	25
Arson	11	5	3	2
Simple Assault	1,365	804	513	125
Intimidation	89	30	18	0
Bribery	0	0	0	0
Counterfeiting/Forgery	122	65	45	3
Vandalism	1,520	210	81	66
Drug/Narcotics	547	433	450	55
Drug Equipment	459	441	181	21
Embezzlement	15	7	3	0
Extortion/Blackmail	2	1	1	0
Fraud	185	30	17	2
Gambling	1	0	0	0
Kidnaping	23	17	13	0
Pornography	4	4	2	0
Prostitution	0	0	0	0
Forcible Sodomy	1	0	0	0
Sexual Assault w/Object	1	1	1	0
Forcible Fondling	79	30	22	10
Incest	3	0	0	0
Statutory Rape	12	5	4	0
Stolen Property	42	37	22	7
Weapon Law Violation	87	71	25	9
<b>Total Group "A"</b>	<b>7,705</b>	<b>2,928</b>	<b>1,802</b>	<b>682</b>

Total Offenses - 5 year trend



Total Arrests - 5 year trend



Group "B" Arrests	Arrests	
	Adult	Juvenile
Bad Checks	10	0
Curfew/Vagrancy	0	53
Disorderly Conduct	142	36
DUI	335	6
Drunkenness	17	0
Family Offense-nonviolent	24	3
Liquor Law Violation	231	110
Peeping Tom	2	0
Runaways	0	218
Trespass	37	19
All Other Offenses	1,848	148
<b>Total Group "B"</b>	<b>2,646</b>	<b>593</b>

# Bonnors Ferry Police Department

Population: 2,699  
County: Boundary

## Offense Overview

- Offense total 237
- % change from 2003 22.2
- # of cleared offenses 157
- Percent cleared 66.2

- Group "A" Crime Rate per 100,000 population 8781.0

- Summary based reporting crime rate per 100,000 population is calculated for other state crime comparisons only. 2964.1

## Arrest Overview

- Arrest total 413
- % change from 2003 44.9
- Adult arrest total 291
- Juvenile arrest total 122

- Arrest Rate per 100,000 population 15302.0

Group "A" Offenses	Offenses		Arrests	
	# Reported	# Cleared	Adult	Juvenile
Murder	0	0	0	0
Negligent Manslaughter	0	0	0	0
Forcible Rape	1	0	0	0
Robbery	0	0	0	0
Aggravated Assault	9	8	8	0
Burglary	12	4	2	5
Larceny	56	25	14	11
Motor Vehicle Theft	1	1	1	0
Arson	1	1	0	0
Simple Assault	34	29	18	5
Intimidation	3	0	0	0
Bribery	0	0	0	0
Counterfeiting/Forgery	7	2	1	0
Vandalism	28	12	8	2
Drug/Narcotics	33	33	26	11
Drug Equipment	34	33	8	2
Embezzlement	1	1	1	0
Extortion/Blackmail	0	0	0	0
Fraud	6	0	0	0
Gambling	0	0	0	0
Kidnaping	0	0	0	0
Pornography	0	0	0	0
Prostitution	0	0	0	0
Forcible Sodomy	0	0	0	0
Sexual Assault w/Object	0	0	0	0
Forcible Fondling	2	0	0	0
Incest	0	0	0	0
Statutory Rape	3	2	2	0
Stolen Property	1	1	0	0
Weapon Law Violation	5	5	1	4
<b>Total Group "A"</b>	<b>237</b>	<b>157</b>	<b>90</b>	<b>40</b>

Total Offenses - 5 year trend



Total Arrests - 5 year trend

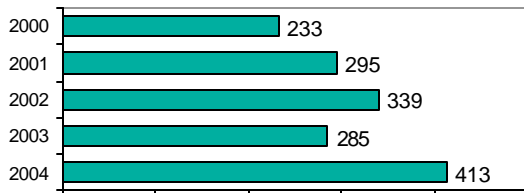

Group "B" Arrests	Arrests	
	Adult	Juvenile
Bad Checks	0	0
Curfew/Vagrancy	0	5
Disorderly Conduct	9	1
DUI	63	1
Drunkenness	2	0
Family Offense-nonviolent	1	0
Liquor Law Violation	39	13
Peeping Tom	0	0
Runaways	0	12
Trespass	6	5
All Other Offenses	81	45
<b>Total Group "B"</b>	<b>201</b>	<b>82</b>

# Boundary County Sheriff

Population: 7,675  
County: Boundary

### Offense Overview

- Offense total 228
- % change from 2003 18.1
- # of cleared offenses 106
- Percent cleared 46.5

- Group "A" Crime Rate per 100,000 population 2970.7

- Summary based reporting crime rate per 100,000 population is calculated for other state crime comparisons only. 1133.6

### Arrest Overview

- Arrest total 222
- % change from 2003 26.1
- Adult arrest total 188
- Juvenile arrest total 34

- Arrest Rate per 100,000 population 2892.5

Group "A" Offenses	Offenses		Arrests	
	# Reported	# Cleared	Adult	Juvenile
Murder	0	0	0	0
Negligent Manslaughter	0	0	0	0
Forcible Rape	1	1	0	0
Robbery	0	0	0	0
Aggravated Assault	13	9	4	4
Burglary	23	4	2	1
Larceny	43	4	1	0
Motor Vehicle Theft	6	2	0	2
Arson	1	0	0	0
Simple Assault	43	36	20	3
Intimidation	21	11	4	1
Bribery	0	0	0	0
Counterfeiting/Forgery	0	0	0	0
Vandalism	30	2	1	0
Drug/Narcotics	25	24	23	2
Drug Equipment	8	8	7	0
Embezzlement	0	0	0	0
Extortion/Blackmail	0	0	0	0
Fraud	11	4	1	0
Gambling	0	0	0	0
Kidnaping	0	0	0	0
Pornography	0	0	0	0
Prostitution	0	0	0	0
Forcible Sodomy	0	0	0	0
Sexual Assault w/Object	0	0	0	0
Forcible Fondling	2	1	1	0
Incest	0	0	0	0
Statutory Rape	0	0	0	0
Stolen Property	1	0	0	0
Weapon Law Violation	0	0	0	0
<b>Total Group "A"</b>	<b>228</b>	<b>106</b>	<b>64</b>	<b>13</b>

Total Offenses - 5 year trend



Total Arrests - 5 year trend

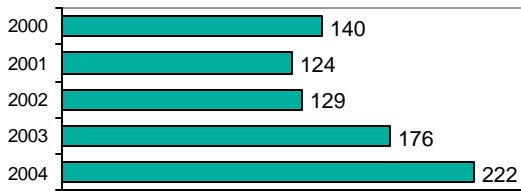

Group "B" Arrests	Arrests	
	Adult	Juvenile
Bad Checks	0	0
Curfew/Vagrancy	0	0
Disorderly Conduct	1	1
DUI	40	0
Drunkenness	0	0
Family Offense-nonviolent	5	0
Liquor Law Violation	10	8
Peeping Tom	0	0
Runaways	0	8
Trespass	2	0
All Other Offenses	66	4
<b>Total Group "B"</b>	<b>124</b>	<b>21</b>

# Boundary County Total

Population: 10,374

County: Boundary

### Offense Overview

- Offense total 465
- % change from 2003 20.2
- # of cleared offenses 263
- Percent cleared 56.6

- Group "A" Crime Rate per 100,000 population 4482.4

- Summary based reporting crime rate per 100,000 population is calculated for other state crime comparisons only. 1609.8

### Arrest Overview

- Arrest total 635
- % change from 2003 37.7
- Adult arrest total 479
- Juvenile arrest total 156

- Arrest Rate per 100,000 population 6121.1

Group "A" Offenses	Offenses		Arrests	
	# Reported	# Cleared	Adult	Juvenile
Murder	0	0	0	0
Negligent Manslaughter	0	0	0	0
Forcible Rape	2	1	0	0
Robbery	0	0	0	0
Aggravated Assault	22	17	12	4
Burglary	35	8	4	6
Larceny	99	29	15	11
Motor Vehicle Theft	7	3	1	2
Arson	2	1	0	0
Simple Assault	77	65	38	8
Intimidation	24	11	4	1
Bribery	0	0	0	0
Counterfeiting/Forgery	7	2	1	0
Vandalism	58	14	9	2
Drug/Narcotics	58	57	49	13
Drug Equipment	42	41	15	2
Embezzlement	1	1	1	0
Extortion/Blackmail	0	0	0	0
Fraud	17	4	1	0
Gambling	0	0	0	0
Kidnaping	0	0	0	0
Pornography	0	0	0	0
Prostitution	0	0	0	0
Forcible Sodomy	0	0	0	0
Sexual Assault w/Object	0	0	0	0
Forcible Fondling	4	1	1	0
Incest	0	0	0	0
Statutory Rape	3	2	2	0
Stolen Property	2	1	0	0
Weapon Law Violation	5	5	1	4
<b>Total Group "A"</b>	<b>465</b>	<b>263</b>	<b>154</b>	<b>53</b>

Total Offenses - 5 year trend



Total Arrests - 5 year trend

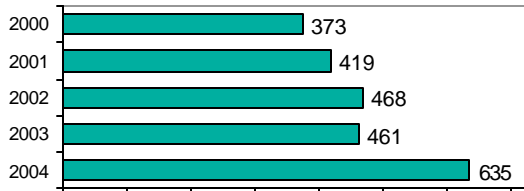

Group "B" Arrests	Arrests	
	Adult	Juvenile
Bad Checks	0	0
Curfew/Vagrancy	0	5
Disorderly Conduct	10	2
DUI	103	1
Drunkenness	2	0
Family Offense-nonviolent	6	0
Liquor Law Violation	49	21
Peeping Tom	0	0
Runaways	0	20
Trespass	8	5
All Other Offenses	147	49
<b>Total Group "B"</b>	<b>325</b>	<b>103</b>

# Butte County Sheriff - County Total

Population: 2,930  
County: Butte

### Offense Overview

- Offense total 92
- % change from 2003 170.6
- # of cleared offenses 43
- Percent cleared 46.7

- Group "A" Crime Rate per 100,000 population 3139.9

- Summary based reporting crime rate per 100,000 population is calculated for other state crime comparisons only. 1331.1

### Arrest Overview

- Arrest total 75
- % change from 2003 177.8
- Adult arrest total 57
- Juvenile arrest total 18

- Arrest Rate per 100,000 population 2559.7

Group "A" Offenses	Offenses		Arrests	
	# Reported	# Cleared	Adult	Juvenile
Murder	0	0	0	0
Negligent Manslaughter	0	0	0	0
Forcible Rape	0	0	0	0
Robbery	0	0	0	0
Aggravated Assault	4	3	3	0
Burglary	6	1	0	1
Larceny	26	0	0	0
Motor Vehicle Theft	3	2	1	1
Arson	0	0	0	0
Simple Assault	9	9	11	0
Intimidation	4	3	2	0
Bribery	0	0	0	0
Counterfeiting/Forgery	1	0	0	0
Vandalism	15	4	1	5
Drug/Narcotics	9	8	6	0
Drug Equipment	9	8	3	0
Embezzlement	1	1	1	0
Extortion/Blackmail	0	0	0	0
Fraud	2	1	1	0
Gambling	0	0	0	0
Kidnaping	0	0	0	0
Pornography	0	0	0	0
Prostitution	0	0	0	0
Forcible Sodomy	0	0	0	0
Sexual Assault w/Object	0	0	0	0
Forcible Fondling	2	2	1	1
Incest	0	0	0	0
Statutory Rape	0	0	0	0
Stolen Property	0	0	0	0
Weapon Law Violation	1	1	0	0
<b>Total Group "A"</b>	<b>92</b>	<b>43</b>	<b>30</b>	<b>8</b>

Total Offenses - 5 year trend

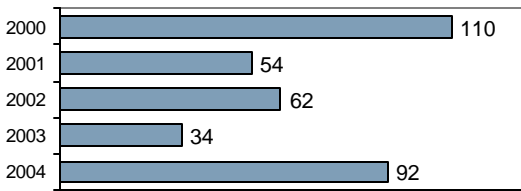

Total Arrests - 5 year trend

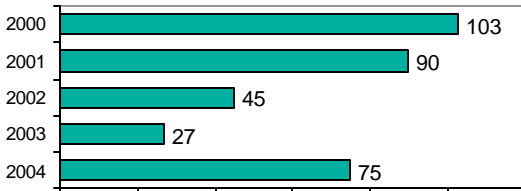

Group "B" Arrests	Arrests	
	Adult	Juvenile
Bad Checks	0	0
Curfew/Vagrancy	0	2
Disorderly Conduct	0	0
DUI	12	0
Drunkenness	2	0
Family Offense-nonviolent	0	0
Liquor Law Violation	4	2
Peeping Tom	0	0
Runaways	0	0
Trespass	0	0
All Other Offenses	9	6
<b>Total Group "B"</b>	<b>27</b>	<b>10</b>



# Camas County Sheriff - County Total

Population: 1,070  
County: Camas

### Offense Overview

- Offense total 8
- % change from 2003 166.7
- # of cleared offenses 4
- Percent cleared 50.0
  
- Group "A" Crime Rate per 100,000 population 747.7
  
- Summary based reporting crime rate per 100,000 population is calculated for other state crime comparisons only. 373.8

### Arrest Overview

- Arrest total 10
- % change from 2003 66.7
- Adult arrest total 10
- Juvenile arrest total 0
  
- Arrest Rate per 100,000 population 934.6

Group "A" Offenses	Offenses		Arrests	
	# Reported	# Cleared	Adult	Juvenile
Murder	0	0	0	0
Negligent Manslaughter	0	0	0	0
Forcible Rape	0	0	0	0
Robbery	0	0	0	0
Aggravated Assault	2	2	2	0
Burglary	1	0	0	0
Larceny	1	0	0	0
Motor Vehicle Theft	0	0	0	0
Arson	0	0	0	0
Simple Assault	3	2	2	0
Intimidation	0	0	0	0
Bribery	0	0	0	0
Counterfeiting/Forgery	0	0	0	0
Vandalism	1	0	0	0
Drug/Narcotics	0	0	0	0
Drug Equipment	0	0	0	0
Embezzlement	0	0	0	0
Extortion/Blackmail	0	0	0	0
Fraud	0	0	0	0
Gambling	0	0	0	0
Kidnaping	0	0	0	0
Pornography	0	0	0	0
Prostitution	0	0	0	0
Forcible Sodomy	0	0	0	0
Sexual Assault w/Object	0	0	0	0
Forcible Fondling	0	0	0	0
Incest	0	0	0	0
Statutory Rape	0	0	0	0
Stolen Property	0	0	0	0
Weapon Law Violation	0	0	0	0
<b>Total Group "A"</b>	<b>8</b>	<b>4</b>	<b>4</b>	<b>0</b>

Total Offenses - 5 year trend

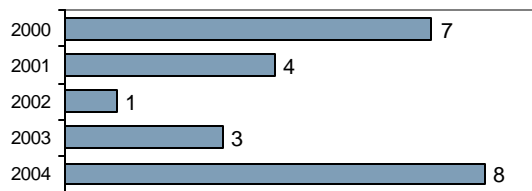

Total Arrests - 5 year trend

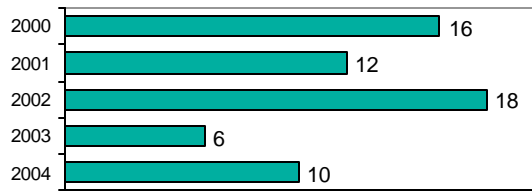

Group "B" Arrests	Arrests	
	Adult	Juvenile
Bad Checks	0	0
Curfew/Vagrancy	0	0
Disorderly Conduct	0	0
DUI	4	0
Drunkenness	0	0
Family Offense-nonviolent	0	0
Liquor Law Violation	2	0
Peeping Tom	0	0
Runaways	0	0
Trespass	0	0
All Other Offenses	0	0
<b>Total Group "B"</b>	<b>6</b>	<b>0</b>

# Caldwell Police Department

Population: 31,653  
County: Canyon

## Offense Overview

- Offense total 4,036
- % change from 2003 1.0
- # of cleared offenses 1,458
- Percent cleared 36.1

• Group "A" Crime Rate per 100,000 population 12750.8

• Summary based reporting crime rate per 100,000 population is calculated for other state crime comparisons only. 6776.6

## Arrest Overview

- Arrest total 2,001
- % change from 2003 -4.5
- Adult arrest total 1,570
- Juvenile arrest total 431

• Arrest Rate per 100,000 population 6321.7

Group "A" Offenses	Offenses		Arrests	
	# Reported	# Cleared	Adult	Juvenile
Murder	3	2	3	0
Negligent Manslaughter	0	0	0	0
Forcible Rape	17	14	1	0
Robbery	21	6	3	0
Aggravated Assault	119	79	27	7
Burglary	371	47	22	21
Larceny	1,393	259	119	47
Motor Vehicle Theft	212	37	0	0
Arson	9	2	1	2
Simple Assault	448	405	118	13
Intimidation	25	21	0	0
Bribery	0	0	0	0
Counterfeiting/Forgery	100	27	8	0
Vandalism	758	109	13	27
Drug/Narcotics	152	148	94	24
Drug Equipment	151	149	73	14
Embezzlement	5	4	0	0
Extortion/Blackmail	0	0	0	0
Fraud	71	18	3	0
Gambling	0	0	0	0
Kidnaping	2	0	0	0
Pornography	0	0	0	0
Prostitution	1	1	0	0
Forcible Sodomy	2	2	0	0
Sexual Assault w/Object	1	1	0	0
Forcible Fondling	34	29	5	1
Incest	0	0	0	0
Statutory Rape	9	8	0	0
Stolen Property	71	32	3	0
Weapon Law Violation	61	58	20	9
<b>Total Group "A"</b>	<b>4,036</b>	<b>1,458</b>	<b>513</b>	<b>165</b>

Total Offenses - 5 year trend

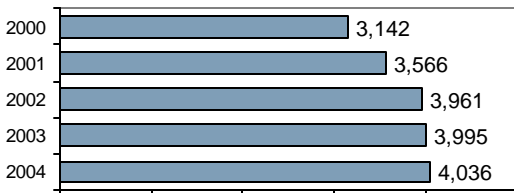

Total Arrests - 5 year trend



Group "B" Arrests	Arrests	
	Adult	Juvenile
Bad Checks	2	0
Curfew/Vagrancy	0	34
Disorderly Conduct	65	22
DUI	151	3
Drunkenness	3	0
Family Offense-nonviolent	48	1
Liquor Law Violation	91	55
Peeping Tom	0	0
Runaways	0	51
Trespass	3	2
All Other Offenses	694	98
<b>Total Group "B"</b>	<b>1,057</b>	<b>266</b>

# Nampa Police Department

Population: 65,536  
County: Canyon

### Offense Overview

- Offense total 6,250
- % change from 2003 5.9
- # of cleared offenses 2,455
- Percent cleared 39.3

- Group "A" Crime Rate per 100,000 population 9536.7

- Summary based reporting crime rate per 100,000 population is calculated for other state crime comparisons only. 4481.5

### Arrest Overview

- Arrest total 6,408
- % change from 2003 8.6
- Adult arrest total 5,016
- Juvenile arrest total 1,392

- Arrest Rate per 100,000 population 9777.8

Group "A" Offenses	Offenses		Arrests	
	# Reported	# Cleared	Adult	Juvenile
Murder	8	7	8	1
Negligent Manslaughter	1	0	0	0
Forcible Rape	95	51	11	9
Robbery	23	7	10	0
Aggravated Assault	166	103	60	15
Burglary	464	80	40	82
Larceny	1,900	433	282	186
Motor Vehicle Theft	258	45	14	8
Arson	23	5	3	4
Simple Assault	1,009	640	357	113
Intimidation	112	37	15	3
Bribery	0	0	0	0
Counterfeiting/Forgery	194	47	21	10
Vandalism	857	152	54	55
Drug/Narcotics	296	266	205	44
Drug Equipment	340	324	116	22
Embezzlement	9	4	0	0
Extortion/Blackmail	0	0	0	0
Fraud	163	37	17	4
Gambling	0	0	0	0
Kidnaping	39	7	5	1
Pornography	4	2	2	0
Prostitution	0	0	0	0
Forcible Sodomy	10	7	0	1
Sexual Assault w/Object	3	3	0	0
Forcible Fondling	69	36	5	3
Incest	0	0	0	1
Statutory Rape	7	2	3	0
Stolen Property	41	30	11	2
Weapon Law Violation	159	130	38	28
<b>Total Group "A"</b>	<b>6,250</b>	<b>2,455</b>	<b>1,277</b>	<b>592</b>

Total Offenses - 5 year trend



Total Arrests - 5 year trend

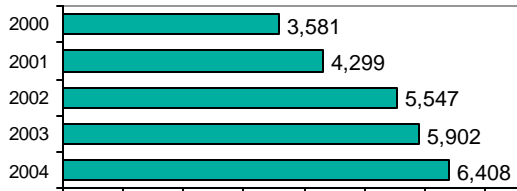

Group "B" Arrests	Arrests	
	Adult	Juvenile
Bad Checks	14	0
Curfew/Vagrancy	0	97
Disorderly Conduct	80	46
DUI	398	4
Drunkenness	24	13
Family Offense-nonviolent	25	1
Liquor Law Violation	153	54
Peeping Tom	2	2
Runaways	0	241
Trespass	45	25
All Other Offenses	2,998	317
<b>Total Group "B"</b>	<b>3,739</b>	<b>800</b>

# Parma Police Department

Population: 1,839  
County: Canyon

## Offense Overview

- Offense total 124
- % change from 2003 **-23.9**
- # of cleared offenses 44
- Percent cleared 35.5

- Group "A" Crime Rate per 100,000 population 6742.8

- Summary based reporting crime rate per 100,000 population is calculated for other state crime comparisons only. 3045.1

## Arrest Overview

- Arrest total 85
- % change from 2003 **-13.3**
- Adult arrest total 63
- Juvenile arrest total 22

- Arrest Rate per 100,000 population 4622.1

Group "A" Offenses	Offenses		Arrests	
	# Reported	# Cleared	Adult	Juvenile
Murder	0	0	0	0
Negligent Manslaughter	0	0	0	0
Forcible Rape	1	0	0	0
Robbery	0	0	0	0
Aggravated Assault	2	2	2	0
Burglary	16	4	2	0
Larceny	32	7	3	7
Motor Vehicle Theft	4	1	1	0
Arson	1	1	2	1
Simple Assault	19	6	4	2
Intimidation	0	0	0	0
Bribery	0	0	0	0
Counterfeiting/Forgery	1	1	1	0
Vandalism	16	3	0	3
Drug/Narcotics	13	8	7	1
Drug Equipment	9	6	3	1
Embezzlement	0	0	0	0
Extortion/Blackmail	0	0	0	0
Fraud	1	0	0	0
Gambling	0	0	0	0
Kidnaping	1	0	0	0
Pornography	0	0	0	0
Prostitution	0	0	0	0
Forcible Sodomy	0	0	0	0
Sexual Assault w/Object	0	0	0	0
Forcible Fondling	0	0	0	0
Incest	0	0	0	0
Statutory Rape	0	0	0	0
Stolen Property	3	2	1	0
Weapon Law Violation	5	3	2	0
<b>Total Group "A"</b>	<b>124</b>	<b>44</b>	<b>28</b>	<b>15</b>

Total Offenses - 5 year trend

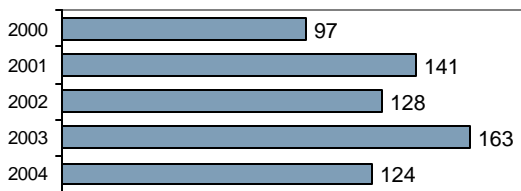

Total Arrests - 5 year trend

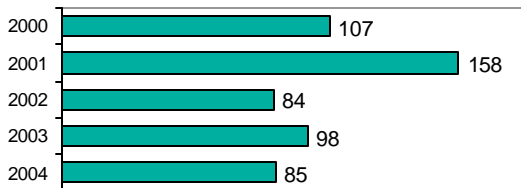

Group "B" Arrests	Arrests	
	Adult	Juvenile
Bad Checks	0	0
Curfew/Vagrancy	0	0
Disorderly Conduct	0	0
DUI	29	0
Drunkenness	0	0
Family Offense-nonviolent	1	0
Liquor Law Violation	1	4
Peeping Tom	0	0
Runaways	0	2
Trespass	0	0
All Other Offenses	4	1
<b>Total Group "B"</b>	<b>35</b>	<b>7</b>

# Wilder Police Department

Population: 1,494  
County: Canyon

## Offense Overview

- Offense total 28
- % change from 2003 N/A
- # of cleared offenses 8
- Percent cleared 28.6

- Group "A" Crime Rate per 100,000 population 1874.2

- Summary based reporting crime rate per 100,000 population is calculated for other state crime comparisons only. 602.4

## Arrest Overview

- Arrest total 30
- % change from 2003 N/A
- Adult arrest total 29
- Juvenile arrest total 1

- Arrest Rate per 100,000 population 2008.0

Group "A" Offenses	Offenses		Arrests	
	# Reported	# Cleared	Adult	Juvenile
Murder	0	0	0	0
Negligent Manslaughter	0	0	0	0
Forcible Rape	0	0	0	0
Robbery	0	0	0	0
Aggravated Assault	0	0	0	0
Burglary	6	1	1	0
Larceny	2	0	0	0
Motor Vehicle Theft	1	0	0	0
Arson	0	0	0	0
Simple Assault	2	1	0	0
Intimidation	0	0	0	0
Bribery	0	0	0	0
Counterfeiting/Forgery	1	0	0	0
Vandalism	10	0	0	0
Drug/Narcotics	2	2	2	0
Drug Equipment	2	2	3	0
Embezzlement	0	0	0	0
Extortion/Blackmail	0	0	0	0
Fraud	0	0	0	0
Gambling	0	0	0	0
Kidnaping	0	0	0	0
Pornography	0	0	0	0
Prostitution	0	0	0	0
Forcible Sodomy	0	0	0	0
Sexual Assault w/Object	0	0	0	0
Forcible Fondling	0	0	0	0
Incest	0	0	0	0
Statutory Rape	0	0	0	0
Stolen Property	1	1	1	0
Weapon Law Violation	1	1	0	0
<b>Total Group "A"</b>	<b>28</b>	<b>8</b>	<b>7</b>	<b>0</b>

Trending chart not available due to incomplete reporting status.

Group "B" Arrests	Arrests	
	Adult	Juvenile
Bad Checks	0	0
Curfew/Vagrancy	0	0
Disorderly Conduct	0	0
DUI	15	0
Drunkenness	0	0
Family Offense-nonviolent	0	0
Liquor Law Violation	1	0
Peeping Tom	0	0
Runaways	0	0
Trespass	0	0
All Other Offenses	6	1
<b>Total Group "B"</b>	<b>22</b>	<b>1</b>

# Canyon County Sheriff

Population: 53,972  
County: Canyon

### Offense Overview

- Offense total 1,929
- % change from 2003 5.0
- # of cleared offenses 719
- Percent cleared 37.3

- Group "A" Crime Rate per 100,000 population 3574.1

- Summary based reporting crime rate per 100,000 population is calculated for other state crime comparisons only. 1708.3

### Arrest Overview

- Arrest total 1,010
- % change from 2003 12.2
- Adult arrest total 774
- Juvenile arrest total 236

- Arrest Rate per 100,000 population 1871.3

Group "A" Offenses	Offenses		Arrests	
	# Reported	# Cleared	Adult	Juvenile
Murder	1	1	1	0
Negligent Manslaughter	0	0	0	0
Forcible Rape	11	7	1	0
Robbery	6	3	1	0
Aggravated Assault	56	33	19	6
Burglary	270	30	30	8
Larceny	483	54	23	11
Motor Vehicle Theft	91	13	3	4
Arson	4	0	1	0
Simple Assault	238	127	56	24
Intimidation	30	9	1	0
Bribery	0	0	0	0
Counterfeiting/Forgery	23	9	5	0
Vandalism	192	24	10	9
Drug/Narcotics	223	198	168	26
Drug Equipment	164	147	44	1
Embezzlement	1	0	0	0
Extortion/Blackmail	1	0	0	0
Fraud	39	6	0	0
Gambling	0	0	0	0
Kidnaping	2	1	1	0
Pornography	0	0	0	0
Prostitution	1	1	2	0
Forcible Sodomy	1	1	0	0
Sexual Assault w/Object	0	0	0	0
Forcible Fondling	29	6	5	2
Incest	2	0	0	0
Statutory Rape	8	3	3	0
Stolen Property	26	22	15	6
Weapon Law Violation	27	24	8	1
<b>Total Group "A"</b>	<b>1,929</b>	<b>719</b>	<b>397</b>	<b>98</b>

Total Offenses - 5 year trend



Total Arrests - 5 year trend



Group "B" Arrests	Arrests	
	Adult	Juvenile
Bad Checks	2	0
Curfew/Vagrancy	0	16
Disorderly Conduct	14	0
DUI	231	7
Drunkenness	1	1
Family Offense-nonviolent	19	3
Liquor Law Violation	39	11
Peeping Tom	0	0
Runaways	0	93
Trespass	11	1
All Other Offenses	60	6
<b>Total Group "B"</b>	<b>377</b>	<b>138</b>

# Canyon County Total

Population: 154,494  
County: Canyon

### Offense Overview

- Offense total 12,367
- % change from 2003 3.7
- # of cleared offenses 4,684
- Percent cleared 37.9

- Group "A" Crime Rate per 100,000 population 8004.8

- Summary based reporting crime rate per 100,000 population is calculated for other state crime comparisons only. 3928.3

### Arrest Overview

- Arrest total 9,534
- % change from 2003 59.4
- Adult arrest total 7,452
- Juvenile arrest total 2,082

- Arrest Rate per 100,000 population 6171.1

Group "A" Offenses	Offenses		Arrests	
	# Reported	# Cleared	Adult	Juvenile
Murder	12	10	12	1
Negligent Manslaughter	1	0	0	0
Forcible Rape	124	72	13	9
Robbery	50	16	14	0
Aggravated Assault	343	217	108	28
Burglary	1,127	162	95	111
Larceny	3,810	753	427	251
Motor Vehicle Theft	566	96	18	12
Arson	37	8	7	7
Simple Assault	1,716	1,179	535	152
Intimidation	167	67	16	3
Bribery	0	0	0	0
Counterfeiting/Forgery	319	84	35	10
Vandalism	1,833	288	77	94
Drug/Narcotics	686	622	476	95
Drug Equipment	666	628	239	38
Embezzlement	15	8	0	0
Extortion/Blackmail	1	0	0	0
Fraud	274	61	20	4
Gambling	0	0	0	0
Kidnaping	44	8	6	1
Pornography	4	2	2	0
Prostitution	2	2	2	0
Forcible Sodomy	13	10	0	1
Sexual Assault w/Object	4	4	0	0
Forcible Fondling	132	71	15	6
Incest	2	0	0	1
Statutory Rape	24	13	6	0
Stolen Property	142	87	31	8
Weapon Law Violation	253	216	68	38
<b>Total Group "A"</b>	<b>12,367</b>	<b>4,684</b>	<b>2,222</b>	<b>870</b>

Total Offenses - 5 year trend



Total Arrests - 5 year trend

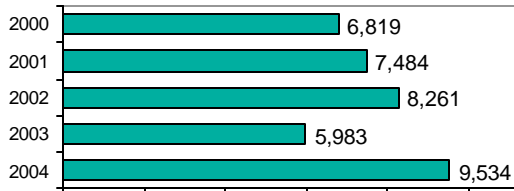

Group "B" Arrests	Arrests	
	Adult	Juvenile
Bad Checks	18	0
Curfew/Vagrancy	0	147
Disorderly Conduct	159	68
DUI	824	14
Drunkenness	28	14
Family Offense-nonviolent	93	5
Liquor Law Violation	285	124
Peeping Tom	2	2
Runaways	0	387
Trespass	59	28
All Other Offenses	3,762	423
<b>Total Group "B"</b>	<b>5,230</b>	<b>1,212</b>

# Soda Springs Police Department

Population: 3,359  
County: Caribou

### Offense Overview

- Offense total 158
- % change from 2003 **-16.8**
- # of cleared offenses 116
- Percent cleared 73.4

- Group "A" Crime Rate per 100,000 population 4703.8

- Summary based reporting crime rate per 100,000 population is calculated for other state crime comparisons only. 1399.2

### Arrest Overview

- Arrest total 196
- % change from 2003 **-13.7**
- Adult arrest total 158
- Juvenile arrest total 38

- Arrest Rate per 100,000 population 5835.1

Group "A" Offenses	Offenses		Arrests	
	# Reported	# Cleared	Adult	Juvenile
Murder	0	0	0	0
Negligent Manslaughter	0	0	0	0
Forcible Rape	0	0	0	0
Robbery	0	0	0	0
Aggravated Assault	5	5	2	0
Burglary	10	5	1	2
Larceny	30	9	3	2
Motor Vehicle Theft	2	0	0	0
Arson	0	0	0	0
Simple Assault	14	14	11	1
Intimidation	0	0	0	0
Bribery	0	0	0	0
Counterfeiting/Forgery	2	1	2	0
Vandalism	15	3	2	1
Drug/Narcotics	47	47	36	12
Drug Equipment	25	25	15	3
Embezzlement	0	0	0	0
Extortion/Blackmail	0	0	0	0
Fraud	1	0	0	0
Gambling	0	0	0	0
Kidnaping	0	0	0	0
Pornography	0	0	0	0
Prostitution	0	0	0	0
Forcible Sodomy	0	0	0	0
Sexual Assault w/Object	0	0	0	0
Forcible Fondling	0	0	0	0
Incest	0	0	0	0
Statutory Rape	1	1	3	0
Stolen Property	3	3	1	0
Weapon Law Violation	3	3	1	0
<b>Total Group "A"</b>	<b>158</b>	<b>116</b>	<b>77</b>	<b>21</b>

Total Offenses - 5 year trend

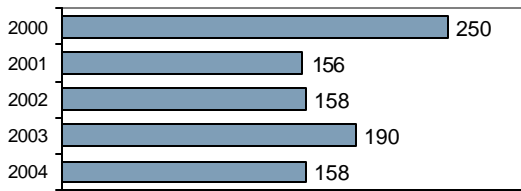

Total Arrests - 5 year trend

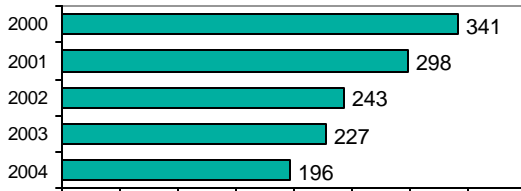

Group "B" Arrests	Arrests	
	Adult	Juvenile
Bad Checks	0	0
Curfew/Vagrancy	0	0
Disorderly Conduct	8	0
DUI	26	0
Drunkenness	0	0
Family Offense-nonviolent	0	0
Liquor Law Violation	20	8
Peeping Tom	0	0
Runaways	0	1
Trespass	0	0
All Other Offenses	27	8
<b>Total Group "B"</b>	<b>81</b>	<b>17</b>



# Caribou County Sheriff

Population: 3,934  
County: Caribou

## Offense Overview

- Offense total 99
- % change from 2003 **-24.4**
- # of cleared offenses 68
- Percent cleared 68.7

- Group "A" Crime Rate per 100,000 population 2516.5

- Summary based reporting crime rate per 100,000 population is calculated for other state crime comparisons only. 762.6

## Arrest Overview

- Arrest total 150
- % change from 2003 **-11.8**
- Adult arrest total 123
- Juvenile arrest total 27

- Arrest Rate per 100,000 population 3812.9

Group "A" Offenses	Offenses		Arrests	
	# Reported	# Cleared	Adult	Juvenile
Murder	0	0	0	0
Negligent Manslaughter	0	0	0	0
Forcible Rape	0	0	1	0
Robbery	0	0	0	0
Aggravated Assault	3	2	1	0
Burglary	8	4	3	3
Larceny	16	4	0	5
Motor Vehicle Theft	3	3	0	2
Arson	0	0	0	0
Simple Assault	23	23	20	0
Intimidation	0	0	0	0
Bribery	0	0	0	0
Counterfeiting/Forgery	1	1	0	0
Vandalism	15	2	0	0
Drug/Narcotics	14	14	21	1
Drug Equipment	9	8	0	0
Embezzlement	0	0	0	0
Extortion/Blackmail	0	0	0	0
Fraud	0	0	0	0
Gambling	0	0	0	0
Kidnaping	0	0	0	0
Pornography	0	0	0	0
Prostitution	0	0	0	0
Forcible Sodomy	0	0	0	0
Sexual Assault w/Object	0	0	0	0
Forcible Fondling	4	4	6	1
Incest	0	0	0	0
Statutory Rape	1	1	1	0
Stolen Property	0	0	0	0
Weapon Law Violation	2	2	0	3
<b>Total Group "A"</b>	<b>99</b>	<b>68</b>	<b>53</b>	<b>15</b>

Total Offenses - 5 year trend

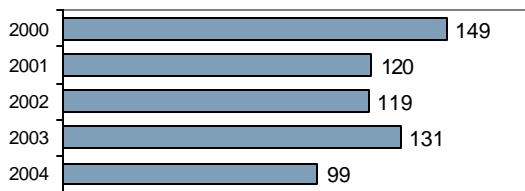

Total Arrests - 5 year trend



Group "B" Arrests	Arrests	
	Adult	Juvenile
Bad Checks	2	0
Curfew/Vagrancy	0	0
Disorderly Conduct	0	0
DUI	7	0
Drunkenness	0	0
Family Offense-nonviolent	0	0
Liquor Law Violation	7	6
Peeping Tom	0	0
Runaways	0	2
Trespass	6	0
All Other Offenses	48	4
<b>Total Group "B"</b>	<b>70</b>	<b>12</b>

# Caribou County Total

Population: 7,293  
County: Caribou

### Offense Overview

- Offense total 257
- % change from 2003 **-19.9**
- # of cleared offenses 184
- Percent cleared 71.6

- Group "A" Crime Rate per 100,000 population 3523.9

- Summary based reporting crime rate per 100,000 population is calculated for other state crime comparisons only. 1055.8

### Arrest Overview

- Arrest total 346
- % change from 2003 **-12.8**
- Adult arrest total 281
- Juvenile arrest total 65

- Arrest Rate per 100,000 population 4744.3

Group "A" Offenses	Offenses		Arrests	
	# Reported	# Cleared	Adult	Juvenile
Murder	0	0	0	0
Negligent Manslaughter	0	0	0	0
Forcible Rape	0	0	1	0
Robbery	0	0	0	0
Aggravated Assault	8	7	3	0
Burglary	18	9	4	5
Larceny	46	13	3	7
Motor Vehicle Theft	5	3	0	2
Arson	0	0	0	0
Simple Assault	37	37	31	1
Intimidation	0	0	0	0
Bribery	0	0	0	0
Counterfeiting/Forgery	3	2	2	0
Vandalism	30	5	2	1
Drug/Narcotics	61	61	57	13
Drug Equipment	34	33	15	3
Embezzlement	0	0	0	0
Extortion/Blackmail	0	0	0	0
Fraud	1	0	0	0
Gambling	0	0	0	0
Kidnaping	0	0	0	0
Pornography	0	0	0	0
Prostitution	0	0	0	0
Forcible Sodomy	0	0	0	0
Sexual Assault w/Object	0	0	0	0
Forcible Fondling	4	4	6	1
Incest	0	0	0	0
Statutory Rape	2	2	4	0
Stolen Property	3	3	1	0
Weapon Law Violation	5	5	1	3
<b>Total Group "A"</b>	<b>257</b>	<b>184</b>	<b>130</b>	<b>36</b>

Total Offenses - 5 year trend

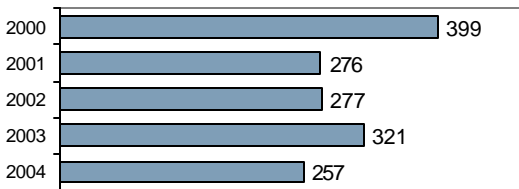

Total Arrests - 5 year trend



Group "B" Arrests	Arrests	
	Adult	Juvenile
Bad Checks	2	0
Curfew/Vagrancy	0	0
Disorderly Conduct	8	0
DUI	33	0
Drunkenness	0	0
Family Offense-nonviolent	0	0
Liquor Law Violation	27	14
Peeping Tom	0	0
Runaways	0	3
Trespass	6	0
All Other Offenses	75	12
<b>Total Group "B"</b>	<b>151</b>	<b>29</b>

# Cassia County Sheriff - County Total

Population: 22,036  
County: Cassia

### Offense Overview

- Offense total 1,747
- % change from 2003 0.5
- # of cleared offenses 794
- Percent cleared 45.4

- Group "A" Crime Rate per 100,000 population 7927.9

- Summary based reporting crime rate per 100,000 population is calculated for other state crime comparisons only. 3748.4

### Arrest Overview

- Arrest total 1,541
- % change from 2003 11.0
- Adult arrest total 1,131
- Juvenile arrest total 410

- Arrest Rate per 100,000 population 6993.1

Group "A" Offenses	Offenses		Arrests	
	# Reported	# Cleared	Adult	Juvenile
Murder	0	0	0	0
Negligent Manslaughter	0	0	0	0
Forcible Rape	6	0	1	0
Robbery	2	1	0	0
Aggravated Assault	78	66	33	6
Burglary	186	26	29	2
Larceny	506	135	72	61
Motor Vehicle Theft	36	9	4	3
Arson	12	3	0	3
Simple Assault	249	212	63	31
Intimidation	82	50	4	4
Bribery	0	0	0	0
Counterfeiting/Forgery	24	7	11	0
Vandalism	296	56	15	34
Drug/Narcotics	111	107	105	19
Drug Equipment	86	81	25	5
Embezzlement	4	2	1	0
Extortion/Blackmail	0	0	0	0
Fraud	27	8	4	0
Gambling	0	0	0	0
Kidnaping	5	3	3	0
Pornography	1	1	2	0
Prostitution	1	0	0	0
Forcible Sodomy	3	1	1	1
Sexual Assault w/Object	2	0	0	0
Forcible Fondling	12	9	2	1
Incest	0	0	1	0
Statutory Rape	0	0	0	0
Stolen Property	4	4	3	0
Weapon Law Violation	14	13	5	11
<b>Total Group "A"</b>	<b>1,747</b>	<b>794</b>	<b>384</b>	<b>181</b>

Total Offenses - 5 year trend



Total Arrests - 5 year trend



Group "B" Arrests	Arrests	
	Adult	Juvenile
Bad Checks	41	0
Curfew/Vagrancy	1	22
Disorderly Conduct	23	20
DUI	95	3
Drunkenness	0	0
Family Offense-nonviolent	18	0
Liquor Law Violation	90	56
Peeping Tom	0	0
Runaways	0	53
Trespass	15	6
All Other Offenses	464	69
<b>Total Group "B"</b>	<b>747</b>	<b>229</b>

# Clark County Sheriff - County Total

Population: 922  
County: Clark

### Offense Overview

- Offense total 45
- % change from 2003 7.1
- # of cleared offenses 10
- Percent cleared 22.2

• Group "A" Crime Rate per 100,000 population 4880.7

• Summary based reporting crime rate per 100,000 population is calculated for other state crime comparisons only. 3145.3

### Arrest Overview

- Arrest total 40
- % change from 2003 29.0
- Adult arrest total 30
- Juvenile arrest total 10

• Arrest Rate per 100,000 population 4338.4

Group "A" Offenses	Offenses		Arrests	
	# Reported	# Cleared	Adult	Juvenile
Murder	0	0	0	0
Negligent Manslaughter	0	0	0	0
Forcible Rape	0	0	0	0
Robbery	0	0	0	0
Aggravated Assault	1	0	0	0
Burglary	2	2	1	2
Larceny	26	3	3	1
Motor Vehicle Theft	0	0	0	0
Arson	0	0	0	0
Simple Assault	2	2	2	0
Intimidation	0	0	0	0
Bribery	0	0	0	0
Counterfeiting/Forgery	1	1	0	1
Vandalism	8	1	0	0
Drug/Narcotics	1	0	0	0
Drug Equipment	1	0	0	0
Embezzlement	0	0	0	0
Extortion/Blackmail	0	0	0	0
Fraud	2	0	0	0
Gambling	0	0	0	0
Kidnaping	0	0	0	0
Pornography	0	0	0	0
Prostitution	0	0	0	0
Forcible Sodomy	0	0	0	0
Sexual Assault w/Object	0	0	0	0
Forcible Fondling	0	0	0	0
Incest	0	0	0	0
Statutory Rape	0	0	0	0
Stolen Property	0	0	0	0
Weapon Law Violation	1	1	1	0
<b>Total Group "A"</b>	<b>45</b>	<b>10</b>	<b>7</b>	<b>4</b>

Total Offenses - 5 year trend



Total Arrests - 5 year trend

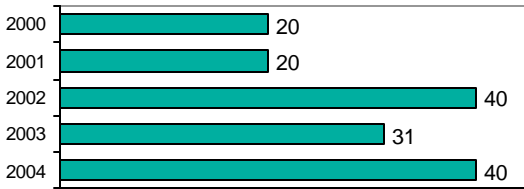

Group "B" Arrests	Arrests	
	Adult	Juvenile
Bad Checks	0	0
Curfew/Vagrancy	0	0
Disorderly Conduct	0	0
DUI	5	0
Drunkenness	0	0
Family Offense-nonviolent	0	0
Liquor Law Violation	9	2
Peeping Tom	0	0
Runaways	0	3
Trespass	0	0
All Other Offenses	9	1
<b>Total Group "B"</b>	<b>23</b>	<b>6</b>

# Orofino Police Department

Population: 3,213  
County: Clearwater

## Offense Overview

- Offense total 144
- % change from 2003 41.2
- # of cleared offenses 57
- Percent cleared 39.6

- Group "A" Crime Rate per 100,000 population 4481.8

- Summary based reporting crime rate per 100,000 population is calculated for other state crime comparisons only. 2396.5

## Arrest Overview

- Arrest total 152
- % change from 2003 81.0
- Adult arrest total 118
- Juvenile arrest total 34

- Arrest Rate per 100,000 population 4730.8

Group "A" Offenses	Offenses		Arrests	
	# Reported	# Cleared	Adult	Juvenile
Murder	0	0	0	0
Negligent Manslaughter	0	0	0	0
Forcible Rape	1	0	0	0
Robbery	0	0	0	0
Aggravated Assault	5	5	4	1
Burglary	28	3	0	0
Larceny	38	6	5	0
Motor Vehicle Theft	5	2	0	0
Arson	0	0	0	0
Simple Assault	22	21	19	2
Intimidation	0	0	0	0
Bribery	0	0	0	0
Counterfeiting/Forgery	2	1	0	0
Vandalism	25	1	1	0
Drug/Narcotics	8	8	10	1
Drug Equipment	9	9	6	4
Embezzlement	0	0	0	0
Extortion/Blackmail	0	0	0	0
Fraud	0	0	1	0
Gambling	0	0	0	0
Kidnaping	0	0	0	0
Pornography	0	0	0	0
Prostitution	0	0	0	0
Forcible Sodomy	0	0	0	0
Sexual Assault w/Object	0	0	0	0
Forcible Fondling	0	0	0	0
Incest	0	0	0	0
Statutory Rape	0	0	0	0
Stolen Property	0	0	0	0
Weapon Law Violation	1	1	0	0
<b>Total Group "A"</b>	<b>144</b>	<b>57</b>	<b>46</b>	<b>8</b>

Total Offenses - 5 year trend

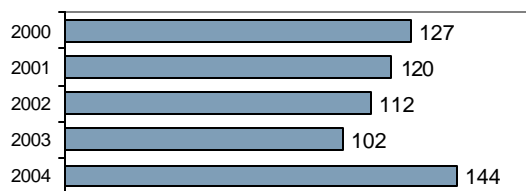

Total Arrests - 5 year trend

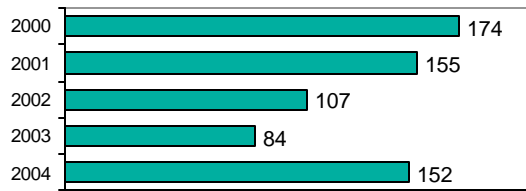

Group "B" Arrests	Arrests	
	Adult	Juvenile
Bad Checks	0	0
Curfew/Vagrancy	0	0
Disorderly Conduct	12	0
DUI	32	1
Drunkenness	0	0
Family Offense-nonviolent	0	0
Liquor Law Violation	15	17
Peeping Tom	0	0
Runaways	0	1
Trespass	2	0
All Other Offenses	11	7
<b>Total Group "B"</b>	<b>72</b>	<b>26</b>

# Clearwater County Sheriff

Population: 5,354  
County: Clearwater

## Offense Overview

- Offense total 353
- % change from 2003 1.7
- # of cleared offenses 86
- Percent cleared 24.4
  
- Group "A" Crime Rate per 100,000 population 6593.2
  
- Summary based reporting crime rate per 100,000 population is calculated for other state crime comparisons only. 2073.2

## Arrest Overview

- Arrest total 193
- % change from 2003 **-16.8**
- Adult arrest total 158
- Juvenile arrest total 35
  
- Arrest Rate per 100,000 population 3604.8

Group "A" Offenses	Offenses		Arrests	
	# Reported	# Cleared	Adult	Juvenile
Murder	0	0	0	0
Negligent Manslaughter	1	1	1	0
Forcible Rape	2	0	0	0
Robbery	0	0	0	0
Aggravated Assault	7	3	2	1
Burglary	12	0	0	0
Larceny	84	2	1	1
Motor Vehicle Theft	5	0	0	0
Arson	1	0	0	0
Simple Assault	56	18	14	4
Intimidation	22	4	2	0
Bribery	0	0	0	0
Counterfeiting/Forgery	4	0	0	0
Vandalism	74	3	2	0
Drug/Narcotics	27	19	17	1
Drug Equipment	37	29	18	1
Embezzlement	0	0	0	0
Extortion/Blackmail	0	0	0	0
Fraud	6	0	0	0
Gambling	0	0	0	0
Kidnaping	2	0	0	0
Pornography	0	0	0	0
Prostitution	0	0	0	0
Forcible Sodomy	1	0	0	0
Sexual Assault w/Object	0	0	0	0
Forcible Fondling	11	7	2	1
Incest	0	0	0	0
Statutory Rape	0	0	0	0
Stolen Property	0	0	0	0
Weapon Law Violation	1	0	0	0
<b>Total Group "A"</b>	<b>353</b>	<b>86</b>	<b>59</b>	<b>9</b>

Total Offenses - 5 year trend

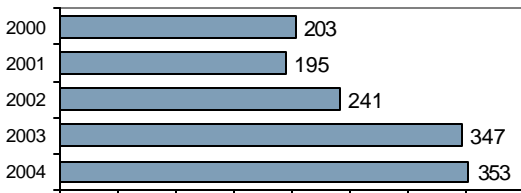

Total Arrests - 5 year trend

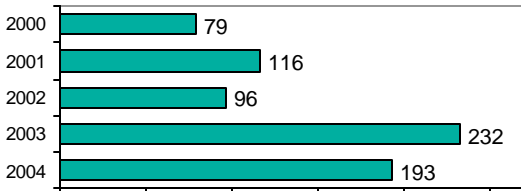

Group "B" Arrests	Arrests	
	Adult	Juvenile
Bad Checks	0	0
Curfew/Vagrancy	0	0
Disorderly Conduct	9	1
DUI	32	0
Drunkenness	0	0
Family Offense-nonviolent	5	0
Liquor Law Violation	35	11
Peeping Tom	0	0
Runaways	0	1
Trespass	1	0
All Other Offenses	17	13
<b>Total Group "B"</b>	<b>99</b>	<b>26</b>

# Clearwater County Total

Population: 8,567  
County: Clearwater

### Offense Overview

- Offense total 497
- % change from 2003 10.7
- # of cleared offenses 143
- Percent cleared 28.8

- Group "A" Crime Rate per 100,000 population 5801.3

- Summary based reporting crime rate per 100,000 population is calculated for other state crime comparisons only. 2194.5

### Arrest Overview

- Arrest total 345
- % change from 2003 9.2
- Adult arrest total 276
- Juvenile arrest total 69

- Arrest Rate per 100,000 population 4027.1

Group "A" Offenses	Offenses		Arrests	
	# Reported	# Cleared	Adult	Juvenile
Murder	0	0	0	0
Negligent Manslaughter	1	1	1	0
Forcible Rape	3	0	0	0
Robbery	0	0	0	0
Aggravated Assault	12	8	6	2
Burglary	40	3	0	0
Larceny	122	8	6	1
Motor Vehicle Theft	10	2	0	0
Arson	1	0	0	0
Simple Assault	78	39	33	6
Intimidation	22	4	2	0
Bribery	0	0	0	0
Counterfeiting/Forgery	6	1	0	0
Vandalism	99	4	3	0
Drug/Narcotics	35	27	27	2
Drug Equipment	46	38	24	5
Embezzlement	0	0	0	0
Extortion/Blackmail	0	0	0	0
Fraud	6	0	1	0
Gambling	0	0	0	0
Kidnaping	2	0	0	0
Pornography	0	0	0	0
Prostitution	0	0	0	0
Forcible Sodomy	1	0	0	0
Sexual Assault w/Object	0	0	0	0
Forcible Fondling	11	7	2	1
Incest	0	0	0	0
Statutory Rape	0	0	0	0
Stolen Property	0	0	0	0
Weapon Law Violation	2	1	0	0
<b>Total Group "A"</b>	<b>497</b>	<b>143</b>	<b>105</b>	<b>17</b>

Total Offenses - 5 year trend

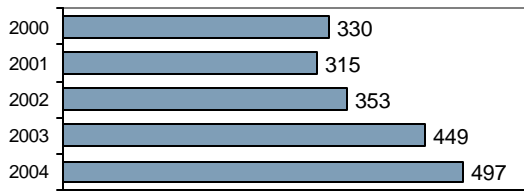

Total Arrests - 5 year trend

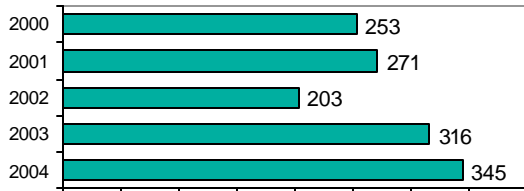

Group "B" Arrests	Arrests	
	Adult	Juvenile
Bad Checks	0	0
Curfew/Vagrancy	0	0
Disorderly Conduct	21	1
DUI	64	1
Drunkenness	0	0
Family Offense-nonviolent	5	0
Liquor Law Violation	50	28
Peeping Tom	0	0
Runaways	0	2
Trespass	3	0
All Other Offenses	28	20
<b>Total Group "B"</b>	<b>171</b>	<b>52</b>

# Challis Police Department

Population: 864  
County: Custer

## Offense Overview

- Offense total 28
- % change from 2003 7.1
- # of cleared offenses 2
- Percent cleared 7.1

- Group "A" Crime Rate per 100,000 population 3240.7

- Summary based reporting crime rate per 100,000 population is calculated for other state crime comparisons only. 1736.1

## Arrest Overview

- Arrest total 12
- % change from 2003 -14.3
- Adult arrest total 5
- Juvenile arrest total 7

- Arrest Rate per 100,000 population 1388.9

Group "A" Offenses	Offenses		Arrests	
	# Reported	# Cleared	Adult	Juvenile
Murder	0	0	0	0
Negligent Manslaughter	0	0	0	0
Forcible Rape	0	0	0	0
Robbery	0	0	0	0
Aggravated Assault	0	0	0	0
Burglary	3	0	0	0
Larceny	12	0	0	0
Motor Vehicle Theft	0	0	0	0
Arson	0	0	0	0
Simple Assault	1	0	0	0
Intimidation	1	0	0	0
Bribery	0	0	0	0
Counterfeiting/Forgery	0	0	0	0
Vandalism	10	1	0	0
Drug/Narcotics	1	1	1	2
Drug Equipment	0	0	0	0
Embezzlement	0	0	0	0
Extortion/Blackmail	0	0	0	0
Fraud	0	0	0	0
Gambling	0	0	0	0
Kidnaping	0	0	0	0
Pornography	0	0	0	0
Prostitution	0	0	0	0
Forcible Sodomy	0	0	0	0
Sexual Assault w/Object	0	0	0	0
Forcible Fondling	0	0	0	0
Incest	0	0	0	0
Statutory Rape	0	0	0	0
Stolen Property	0	0	0	0
Weapon Law Violation	0	0	0	0
<b>Total Group "A"</b>	<b>28</b>	<b>2</b>	<b>1</b>	<b>2</b>

Total Offenses - 3 year trend

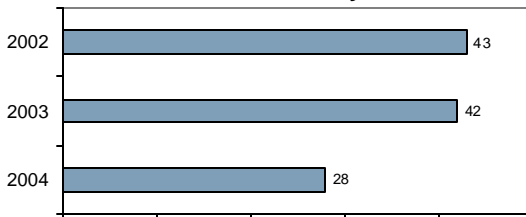

Total Arrests - 3 year trend



Group "B" Arrests	Arrests	
	Adult	Juvenile
Bad Checks	0	0
Curfew/Vagrancy	0	0
Disorderly Conduct	0	0
DUI	0	0
Drunkenness	0	0
Family Offense-nonviolent	0	0
Liquor Law Violation	1	5
Peeping Tom	0	0
Runaways	0	0
Trespass	0	0
All Other Offenses	3	0
<b>Total Group "B"</b>	<b>4</b>	<b>5</b>



# Custer County Sheriff

Population: 3,307  
County: Custer

## Offense Overview

- Offense total 102
- % change from 2003 **-7.3**
- # of cleared offenses 19
- Percent cleared 18.6

• Group "A" Crime Rate per 100,000 population 3084.4

• Summary based reporting crime rate per 100,000 population is calculated for other state crime comparisons only. 1602.7

## Arrest Overview

- Arrest total 49
- % change from 2003 **-43.0**
- Adult arrest total 43
- Juvenile arrest total 6

• Arrest Rate per 100,000 population 1481.7

Group "A" Offenses	Offenses		Arrests	
	# Reported	# Cleared	Adult	Juvenile
Murder	0	0	0	0
Negligent Manslaughter	0	0	0	0
Forcible Rape	0	0	0	0
Robbery	0	0	0	0
Aggravated Assault	5	4	5	0
Burglary	3	1	1	0
Larceny	41	2	0	0
Motor Vehicle Theft	4	1	1	0
Arson	0	0	0	0
Simple Assault	12	8	4	0
Intimidation	15	0	0	0
Bribery	0	0	0	0
Counterfeiting/Forgery	0	0	0	0
Vandalism	16	1	1	0
Drug/Narcotics	1	1	2	0
Drug Equipment	2	1	1	0
Embezzlement	0	0	0	0
Extortion/Blackmail	0	0	0	0
Fraud	2	0	0	0
Gambling	0	0	0	0
Kidnaping	0	0	0	0
Pornography	0	0	0	0
Prostitution	0	0	0	0
Forcible Sodomy	0	0	0	0
Sexual Assault w/Object	0	0	0	0
Forcible Fondling	1	0	0	0
Incest	0	0	0	0
Statutory Rape	0	0	0	0
Stolen Property	0	0	0	0
Weapon Law Violation	0	0	0	0
<b>Total Group "A"</b>	<b>102</b>	<b>19</b>	<b>15</b>	<b>0</b>

Total Offenses - 5 year trend



Total Arrests - 5 year trend

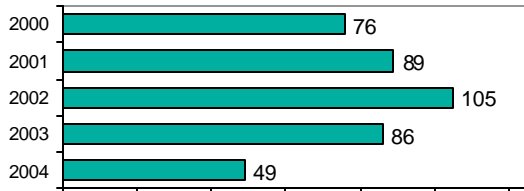

Group "B" Arrests	Arrests	
	Adult	Juvenile
Bad Checks	1	0
Curfew/Vagrancy	0	0
Disorderly Conduct	0	0
DUI	7	0
Drunkenness	0	0
Family Offense-nonviolent	0	0
Liquor Law Violation	3	4
Peeping Tom	0	0
Runaways	0	0
Trespass	2	0
All Other Offenses	15	2
<b>Total Group "B"</b>	<b>28</b>	<b>6</b>

# Custer County Total

Population: 4,171  
County: Custer

### Offense Overview

- Offense total 130
- % change from 2003 -14.5
- # of cleared offenses 21
- Percent cleared 16.2

• Group "A" Crime Rate per 100,000 population 3116.8

• Summary based reporting crime rate per 100,000 population is calculated for other state crime comparisons only. 1630.3

### Arrest Overview

- Arrest total 61
- % change from 2003 -39.0
- Adult arrest total 48
- Juvenile arrest total 13

• Arrest Rate per 100,000 population 1462.5

Group "A" Offenses	Offenses		Arrests	
	# Reported	# Cleared	Adult	Juvenile
Murder	0	0	0	0
Negligent Manslaughter	0	0	0	0
Forcible Rape	0	0	0	0
Robbery	0	0	0	0
Aggravated Assault	5	4	5	0
Burglary	6	1	1	0
Larceny	53	2	0	0
Motor Vehicle Theft	4	1	1	0
Arson	0	0	0	0
Simple Assault	13	8	4	0
Intimidation	16	0	0	0
Bribery	0	0	0	0
Counterfeiting/Forgery	0	0	0	0
Vandalism	26	2	1	0
Drug/Narcotics	2	2	3	2
Drug Equipment	2	1	1	0
Embezzlement	0	0	0	0
Extortion/Blackmail	0	0	0	0
Fraud	2	0	0	0
Gambling	0	0	0	0
Kidnaping	0	0	0	0
Pornography	0	0	0	0
Prostitution	0	0	0	0
Forcible Sodomy	0	0	0	0
Sexual Assault w/Object	0	0	0	0
Forcible Fondling	1	0	0	0
Incest	0	0	0	0
Statutory Rape	0	0	0	0
Stolen Property	0	0	0	0
Weapon Law Violation	0	0	0	0
<b>Total Group "A"</b>	<b>130</b>	<b>21</b>	<b>16</b>	<b>2</b>

Total Offenses - 5 year trend

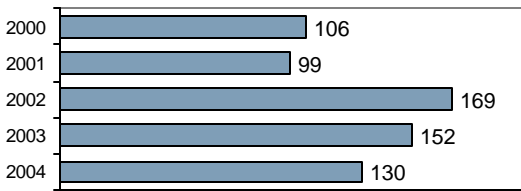

Total Arrests - 5 year trend

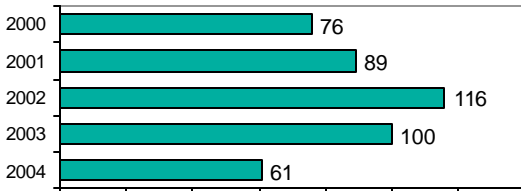

Group "B" Arrests	Arrests	
	Adult	Juvenile
Bad Checks	1	0
Curfew/Vagrancy	0	0
Disorderly Conduct	0	0
DUI	7	0
Drunkenness	0	0
Family Offense-nonviolent	0	0
Liquor Law Violation	4	9
Peeping Tom	0	0
Runaways	0	0
Trespass	2	0
All Other Offenses	18	2
<b>Total Group "B"</b>	<b>32</b>	<b>11</b>

# Mountain Home Police Department

Population: 11,600  
County: Elmore

### Offense Overview

- Offense total 1,229
- % change from 2003 **-1.9**
- # of cleared offenses 484
- Percent cleared 39.4

- Group "A" Crime Rate per 100,000 population 10594.8

- Summary based reporting crime rate per 100,000 population is calculated for other state crime comparisons only. 4344.8

### Arrest Overview

- Arrest total 677
- % change from 2003 0.3
- Adult arrest total 467
- Juvenile arrest total 210

- Arrest Rate per 100,000 population 5836.2

Group "A" Offenses	Offenses		Arrests	
	# Reported	# Cleared	Adult	Juvenile
Murder	0	0	0	0
Negligent Manslaughter	0	0	0	0
Forcible Rape	8	5	0	0
Robbery	1	0	0	0
Aggravated Assault	16	14	10	2
Burglary	80	15	4	7
Larceny	362	95	19	32
Motor Vehicle Theft	35	14	3	0
Arson	2	2	0	6
Simple Assault	153	107	67	6
Intimidation	99	55	6	2
Bribery	0	0	0	0
Counterfeiting/Forgery	12	3	0	0
Vandalism	264	39	5	2
Drug/Narcotics	46	45	26	13
Drug Equipment	48	41	8	0
Embezzlement	9	7	2	1
Extortion/Blackmail	1	0	0	0
Fraud	34	8	4	0
Gambling	0	0	0	0
Kidnaping	3	1	2	0
Pornography	2	0	0	0
Prostitution	1	0	0	0
Forcible Sodomy	0	0	0	0
Sexual Assault w/Object	0	0	0	0
Forcible Fondling	21	12	2	0
Incest	0	0	0	0
Statutory Rape	3	0	0	0
Stolen Property	11	7	1	0
Weapon Law Violation	18	14	2	2
<b>Total Group "A"</b>	<b>1,229</b>	<b>484</b>	<b>161</b>	<b>73</b>

Total Offenses - 5 year trend



Total Arrests - 5 year trend



Group "B" Arrests	Arrests	
	Adult	Juvenile
Bad Checks	2	0
Curfew/Vagrancy	0	23
Disorderly Conduct	15	11
DUI	82	3
Drunkenness	0	0
Family Offense-nonviolent	8	2
Liquor Law Violation	38	21
Peeping Tom	0	0
Runaways	0	54
Trespass	4	0
All Other Offenses	157	23
<b>Total Group "B"</b>	<b>306</b>	<b>137</b>

# Elmore County Sheriff

Population: 17,841  
County: Elmore

### Offense Overview

- Offense total 488
- % change from 2003 4.3
- # of cleared offenses 138
- Percent cleared 28.3

- Group "A" Crime Rate per 100,000 population 2735.3

- Summary based reporting crime rate per 100,000 population is calculated for other state crime comparisons only. 1205.1

### Arrest Overview

- Arrest total 234
- % change from 2003 48.1
- Adult arrest total 209
- Juvenile arrest total 25

- Arrest Rate per 100,000 population 1311.6

Group "A" Offenses	Offenses		Arrests	
	# Reported	# Cleared	Adult	Juvenile
Murder	1	1	0	0
Negligent Manslaughter	0	0	0	0
Forcible Rape	4	0	0	0
Robbery	0	0	0	0
Aggravated Assault	16	5	4	0
Burglary	54	3	0	0
Larceny	118	7	3	0
Motor Vehicle Theft	20	3	2	0
Arson	2	1	0	0
Simple Assault	110	60	29	1
Intimidation	7	2	1	0
Bribery	1	0	0	0
Counterfeiting/Forgery	6	1	2	0
Vandalism	63	9	2	0
Drug/Narcotics	23	14	18	0
Drug Equipment	28	23	12	1
Embezzlement	1	0	0	0
Extortion/Blackmail	1	0	0	0
Fraud	14	0	0	0
Gambling	1	1	55	1
Kidnaping	0	0	0	0
Pornography	0	0	0	0
Prostitution	0	0	0	0
Forcible Sodomy	0	0	0	0
Sexual Assault w/Object	0	0	0	0
Forcible Fondling	5	1	1	0
Incest	0	0	0	0
Statutory Rape	2	1	0	0
Stolen Property	2	0	0	0
Weapon Law Violation	9	6	4	0
<b>Total Group "A"</b>	<b>488</b>	<b>138</b>	<b>133</b>	<b>3</b>

Total Offenses - 5 year trend



Total Arrests - 5 year trend

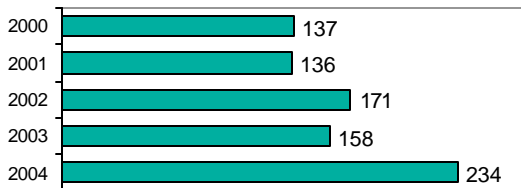

Group "B" Arrests	Arrests	
	Adult	Juvenile
Bad Checks	0	0
Curfew/Vagrancy	0	0
Disorderly Conduct	3	0
DUI	27	0
Drunkenness	0	0
Family Offense-nonviolent	0	0
Liquor Law Violation	8	8
Peeping Tom	0	0
Runaways	0	13
Trespass	0	0
All Other Offenses	38	1
<b>Total Group "B"</b>	<b>76</b>	<b>22</b>

# Elmore County Total

Population: 29,441  
County: Elmore

### Offense Overview

- Offense total 1,717
- % change from 2003 **-0.2**
- # of cleared offenses 622
- Percent cleared 36.2
  
- Group "A" Crime Rate per 100,000 population 5832.0
  
- Summary based reporting crime rate per 100,000 population is calculated for other state crime comparisons only. 2442.2

### Arrest Overview

- Arrest total 911
- % change from 2003 9.4
- Adult arrest total 676
- Juvenile arrest total 235
  
- Arrest Rate per 100,000 population 3094.3

Group "A" Offenses	Offenses		Arrests	
	# Reported	# Cleared	Adult	Juvenile
Murder	1	1	0	0
Negligent Manslaughter	0	0	0	0
Forcible Rape	12	5	0	0
Robbery	1	0	0	0
Aggravated Assault	32	19	14	2
Burglary	134	18	4	7
Larceny	480	102	22	32
Motor Vehicle Theft	55	17	5	0
Arson	4	3	0	6
Simple Assault	263	167	96	7
Intimidation	106	57	7	2
Bribery	1	0	0	0
Counterfeiting/Forgery	18	4	2	0
Vandalism	327	48	7	2
Drug/Narcotics	69	59	44	13
Drug Equipment	76	64	20	1
Embezzlement	10	7	2	1
Extortion/Blackmail	2	0	0	0
Fraud	48	8	4	0
Gambling	1	1	55	1
Kidnaping	3	1	2	0
Pornography	2	0	0	0
Prostitution	1	0	0	0
Forcible Sodomy	0	0	0	0
Sexual Assault w/Object	0	0	0	0
Forcible Fondling	26	13	3	0
Incest	0	0	0	0
Statutory Rape	5	1	0	0
Stolen Property	13	7	1	0
Weapon Law Violation	27	20	6	2
<b>Total Group "A"</b>	<b>1,717</b>	<b>622</b>	<b>294</b>	<b>76</b>

Total Offenses - 5 year trend



Total Arrests - 5 year trend



Group "B" Arrests	Arrests	
	Adult	Juvenile
Bad Checks	2	0
Curfew/Vagrancy	0	23
Disorderly Conduct	18	11
DUI	109	3
Drunkenness	0	0
Family Offense-nonviolent	8	2
Liquor Law Violation	46	29
Peeping Tom	0	0
Runaways	0	67
Trespass	4	0
All Other Offenses	195	24
<b>Total Group "B"</b>	<b>382</b>	<b>159</b>

# Preston Police Department

Population: 4,940  
County: Franklin

## Offense Overview

- Offense total 177
- % change from 2003 9.9
- # of cleared offenses 92
- Percent cleared 52.0

• Group "A" Crime Rate per 100,000 population 3583.0

• Summary based reporting crime rate per 100,000 population is calculated for other state crime comparisons only. 1599.2

## Arrest Overview

- Arrest total 117
- % change from 2003 -1.7
- Adult arrest total 91
- Juvenile arrest total 26

• Arrest Rate per 100,000 population 2368.4

Group "A" Offenses	Offenses		Arrests	
	# Reported	# Cleared	Adult	Juvenile
Murder	0	0	0	0
Negligent Manslaughter	0	0	0	0
Forcible Rape	0	0	0	0
Robbery	0	0	0	0
Aggravated Assault	3	3	3	0
Burglary	26	11	9	0
Larceny	50	13	7	6
Motor Vehicle Theft	0	0	0	0
Arson	0	0	0	0
Simple Assault	33	31	13	0
Intimidation	2	2	2	0
Bribery	0	0	0	0
Counterfeiting/Forgery	6	2	2	0
Vandalism	38	14	2	5
Drug/Narcotics	6	6	6	0
Drug Equipment	6	6	4	0
Embezzlement	0	0	0	0
Extortion/Blackmail	0	0	0	0
Fraud	4	1	1	0
Gambling	0	0	0	0
Kidnaping	0	0	0	0
Pornography	0	0	0	0
Prostitution	0	0	0	0
Forcible Sodomy	0	0	0	0
Sexual Assault w/Object	0	0	0	0
Forcible Fondling	2	2	0	1
Incest	0	0	0	0
Statutory Rape	1	1	0	0
Stolen Property	0	0	0	0
Weapon Law Violation	0	0	0	0
<b>Total Group "A"</b>	<b>177</b>	<b>92</b>	<b>49</b>	<b>12</b>

Total Offenses - 5 year trend



Total Arrests - 5 year trend



Group "B" Arrests	Arrests	
	Adult	Juvenile
Bad Checks	7	0
Curfew/Vagrancy	0	0
Disorderly Conduct	11	3
DUI	9	1
Drunkenness	0	0
Family Offense-nonviolent	0	0
Liquor Law Violation	8	1
Peeping Tom	0	0
Runaways	0	4
Trespass	1	0
All Other Offenses	6	5
<b>Total Group "B"</b>	<b>42</b>	<b>14</b>

# Franklin County Sheriff

Population: 7,168  
County: Franklin

### Offense Overview

- Offense total 70
- % change from 2003 29.6
- # of cleared offenses 11
- Percent cleared 15.7

- Group "A" Crime Rate per 100,000 population 976.6

- Summary based reporting crime rate per 100,000 population is calculated for other state crime comparisons only. 460.4

### Arrest Overview

- Arrest total 95
- % change from 2003 -41.4
- Adult arrest total 92
- Juvenile arrest total 3

- Arrest Rate per 100,000 population 1325.3

Group "A" Offenses	Offenses		Arrests	
	# Reported	# Cleared	Adult	Juvenile
Murder	0	0	0	0
Negligent Manslaughter	0	0	0	0
Forcible Rape	1	1	1	0
Robbery	0	0	0	0
Aggravated Assault	0	0	0	0
Burglary	0	0	0	0
Larceny	30	1	1	0
Motor Vehicle Theft	2	0	0	0
Arson	0	0	0	0
Simple Assault	0	0	0	0
Intimidation	0	0	0	0
Bribery	0	0	0	0
Counterfeiting/Forgery	0	0	0	0
Vandalism	31	3	4	0
Drug/Narcotics	3	3	2	0
Drug Equipment	1	1	2	0
Embezzlement	0	0	0	0
Extortion/Blackmail	0	0	0	0
Fraud	0	0	0	0
Gambling	0	0	0	0
Kidnaping	2	2	2	0
Pornography	0	0	0	0
Prostitution	0	0	0	0
Forcible Sodomy	0	0	0	0
Sexual Assault w/Object	0	0	0	0
Forcible Fondling	0	0	0	0
Incest	0	0	0	0
Statutory Rape	0	0	0	0
Stolen Property	0	0	0	0
Weapon Law Violation	0	0	0	0
<b>Total Group "A"</b>	<b>70</b>	<b>11</b>	<b>12</b>	<b>0</b>

Total Offenses - 5 year trend

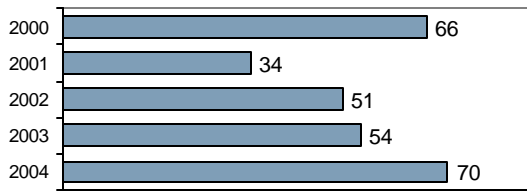

Total Arrests - 5 year trend

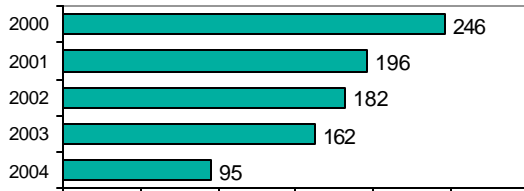

Group "B" Arrests	Arrests	
	Adult	Juvenile
Bad Checks	0	0
Curfew/Vagrancy	1	0
Disorderly Conduct	1	0
DUI	10	0
Drunkenness	0	0
Family Offense-nonviolent	2	0
Liquor Law Violation	9	1
Peeping Tom	0	0
Runaways	0	0
Trespass	1	0
All Other Offenses	56	2
<b>Total Group "B"</b>	<b>80</b>	<b>3</b>

# Franklin County Total

Population: 12,108  
County: Franklin

### Offense Overview

- Offense total 247
- % change from 2003 14.9
- # of cleared offenses 103
- Percent cleared 41.7

- Group "A" Crime Rate per 100,000 population 2040.0

- Summary based reporting crime rate per 100,000 population is calculated for other state crime comparisons only. 925.0

### Arrest Overview

- Arrest total 212
- % change from 2003 -24.6
- Adult arrest total 183
- Juvenile arrest total 29

- Arrest Rate per 100,000 population 1750.9

Group "A" Offenses	Offenses		Arrests	
	# Reported	# Cleared	Adult	Juvenile
Murder	0	0	0	0
Negligent Manslaughter	0	0	0	0
Forcible Rape	1	1	1	0
Robbery	0	0	0	0
Aggravated Assault	3	3	3	0
Burglary	26	11	9	0
Larceny	80	14	8	6
Motor Vehicle Theft	2	0	0	0
Arson	0	0	0	0
Simple Assault	33	31	13	0
Intimidation	2	2	2	0
Bribery	0	0	0	0
Counterfeiting/Forgery	6	2	2	0
Vandalism	69	17	6	5
Drug/Narcotics	9	9	8	0
Drug Equipment	7	7	6	0
Embezzlement	0	0	0	0
Extortion/Blackmail	0	0	0	0
Fraud	4	1	1	0
Gambling	0	0	0	0
Kidnaping	2	2	2	0
Pornography	0	0	0	0
Prostitution	0	0	0	0
Forcible Sodomy	0	0	0	0
Sexual Assault w/Object	0	0	0	0
Forcible Fondling	2	2	0	1
Incest	0	0	0	0
Statutory Rape	1	1	0	0
Stolen Property	0	0	0	0
Weapon Law Violation	0	0	0	0
<b>Total Group "A"</b>	<b>247</b>	<b>103</b>	<b>61</b>	<b>12</b>

Total Offenses - 5 year trend

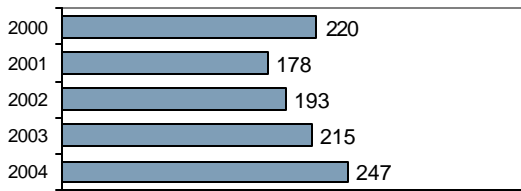

Total Arrests - 5 year trend



Group "B" Arrests	Arrests	
	Adult	Juvenile
Bad Checks	7	0
Curfew/Vagrancy	1	0
Disorderly Conduct	12	3
DUI	19	1
Drunkenness	0	0
Family Offense-nonviolent	2	0
Liquor Law Violation	17	2
Peeping Tom	0	0
Runaways	0	4
Trespass	2	0
All Other Offenses	62	7
<b>Total Group "B"</b>	<b>122</b>	<b>17</b>



# St. Anthony Police Department

Population: 3,442  
County: Fremont

### Offense Overview

- Offense total 142
- % change from 2003 **-10.7**
- # of cleared offenses 81
- Percent cleared 57.0

- Group "A" Crime Rate per 100,000 population 4125.5

- Summary based reporting crime rate per 100,000 population is calculated for other state crime comparisons only. 1481.7

### Arrest Overview

- Arrest total 111
- % change from 2003 **-27.9**
- Adult arrest total 77
- Juvenile arrest total 34

- Arrest Rate per 100,000 population 3224.9

Group "A" Offenses	Offenses		Arrests	
	# Reported	# Cleared	Adult	Juvenile
Murder	0	0	0	0
Negligent Manslaughter	0	0	0	0
Forcible Rape	0	0	0	0
Robbery	0	0	0	0
Aggravated Assault	9	9	2	2
Burglary	9	2	1	0
Larceny	32	11	1	3
Motor Vehicle Theft	1	1	0	0
Arson	0	0	0	0
Simple Assault	39	37	11	10
Intimidation	0	0	0	0
Bribery	0	0	0	0
Counterfeiting/Forgery	1	1	0	0
Vandalism	32	5	3	3
Drug/Narcotics	9	7	7	0
Drug Equipment	2	2	1	1
Embezzlement	1	1	0	0
Extortion/Blackmail	0	0	0	0
Fraud	2	0	0	0
Gambling	0	0	0	0
Kidnaping	0	0	0	0
Pornography	0	0	0	0
Prostitution	0	0	0	0
Forcible Sodomy	0	0	0	0
Sexual Assault w/Object	0	0	0	0
Forcible Fondling	2	2	0	4
Incest	0	0	0	0
Statutory Rape	2	2	0	0
Stolen Property	0	0	0	0
Weapon Law Violation	1	1	1	0
<b>Total Group "A"</b>	<b>142</b>	<b>81</b>	<b>27</b>	<b>23</b>

Total Offenses - 5 year trend

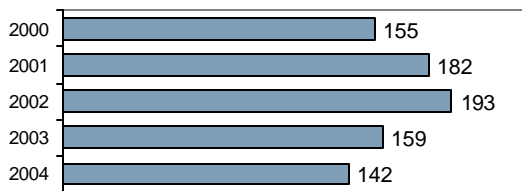

Total Arrests - 5 year trend

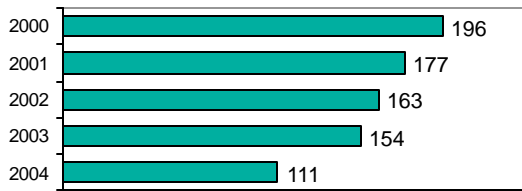

Group "B" Arrests	Arrests	
	Adult	Juvenile
Bad Checks	0	0
Curfew/Vagrancy	0	0
Disorderly Conduct	2	1
DUI	19	1
Drunkenness	0	0
Family Offense-nonviolent	1	0
Liquor Law Violation	9	3
Peeping Tom	0	0
Runaways	0	1
Trespass	1	0
All Other Offenses	18	5
<b>Total Group "B"</b>	<b>50</b>	<b>11</b>

# Fremont County Sheriff

Population: 8,904  
County: Fremont

### Offense Overview

- Offense total 206
- % change from 2003 7.9
- # of cleared offenses 44
- Percent cleared 21.4

- Group "A" Crime Rate per 100,000 population 2313.6

- Summary based reporting crime rate per 100,000 population is calculated for other state crime comparisons only. 1022.0

### Arrest Overview

- Arrest total 200
- % change from 2003 -2.0
- Adult arrest total 168
- Juvenile arrest total 32

- Arrest Rate per 100,000 population 2246.2

Group "A" Offenses	Offenses		Arrests	
	# Reported	# Cleared	Adult	Juvenile
Murder	0	0	0	0
Negligent Manslaughter	0	0	0	0
Forcible Rape	5	0	0	0
Robbery	0	0	0	0
Aggravated Assault	3	3	3	0
Burglary	10	2	3	0
Larceny	71	4	5	0
Motor Vehicle Theft	2	1	0	1
Arson	0	0	0	0
Simple Assault	34	20	21	1
Intimidation	0	0	0	0
Bribery	0	0	0	0
Counterfeiting/Forgery	2	1	0	2
Vandalism	48	2	2	1
Drug/Narcotics	13	6	8	0
Drug Equipment	5	4	1	0
Embezzlement	1	0	0	0
Extortion/Blackmail	0	0	0	0
Fraud	3	0	0	0
Gambling	0	0	0	0
Kidnaping	0	0	0	0
Pornography	0	0	0	0
Prostitution	0	0	0	0
Forcible Sodomy	0	0	0	0
Sexual Assault w/Object	0	0	0	0
Forcible Fondling	7	1	0	1
Incest	0	0	0	0
Statutory Rape	0	0	0	0
Stolen Property	1	0	0	0
Weapon Law Violation	1	0	0	0
<b>Total Group "A"</b>	<b>206</b>	<b>44</b>	<b>43</b>	<b>6</b>

Total Offenses - 5 year trend

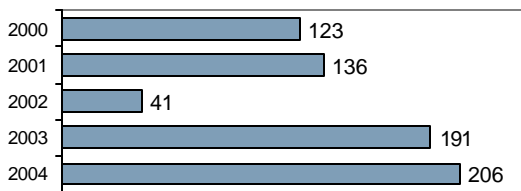

Total Arrests - 5 year trend

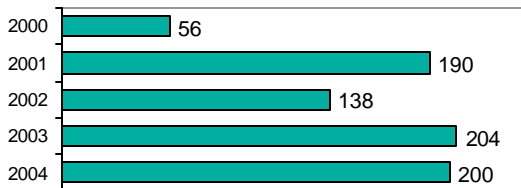

Group "B" Arrests	Arrests	
	Adult	Juvenile
Bad Checks	0	0
Curfew/Vagrancy	0	0
Disorderly Conduct	0	0
DUI	58	1
Drunkenness	0	0
Family Offense-nonviolent	1	0
Liquor Law Violation	16	12
Peeping Tom	0	0
Runaways	0	0
Trespass	0	1
All Other Offenses	50	12
<b>Total Group "B"</b>	<b>125</b>	<b>26</b>

# Fremont County Total

Population: 12,346  
County: Fremont

### Offense Overview

- Offense total 348
- % change from 2003 **-0.6**
- # of cleared offenses 125
- Percent cleared 35.9

- Group "A" Crime Rate per 100,000 population 2818.7

- Summary based reporting crime rate per 100,000 population is calculated for other state crime comparisons only. 1150.2

### Arrest Overview

- Arrest total 311
- % change from 2003 **-13.1**
- Adult arrest total 245
- Juvenile arrest total 66

- Arrest Rate per 100,000 population 2519.0

Group "A" Offenses	Offenses		Arrests	
	# Reported	# Cleared	Adult	Juvenile
Murder	0	0	0	0
Negligent Manslaughter	0	0	0	0
Forcible Rape	5	0	0	0
Robbery	0	0	0	0
Aggravated Assault	12	12	5	2
Burglary	19	4	4	0
Larceny	103	15	6	3
Motor Vehicle Theft	3	2	0	1
Arson	0	0	0	0
Simple Assault	73	57	32	11
Intimidation	0	0	0	0
Bribery	0	0	0	0
Counterfeiting/Forgery	3	2	0	2
Vandalism	80	7	5	4
Drug/Narcotics	22	13	15	0
Drug Equipment	7	6	2	1
Embezzlement	2	1	0	0
Extortion/Blackmail	0	0	0	0
Fraud	5	0	0	0
Gambling	0	0	0	0
Kidnaping	0	0	0	0
Pornography	0	0	0	0
Prostitution	0	0	0	0
Forcible Sodomy	0	0	0	0
Sexual Assault w/Object	0	0	0	0
Forcible Fondling	9	3	0	5
Incest	0	0	0	0
Statutory Rape	2	2	0	0
Stolen Property	1	0	0	0
Weapon Law Violation	2	1	1	0
<b>Total Group "A"</b>	<b>348</b>	<b>125</b>	<b>70</b>	<b>29</b>

Total Offenses - 5 year trend

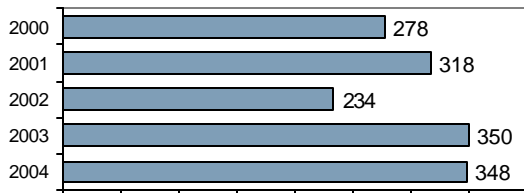

Total Arrests - 5 year trend

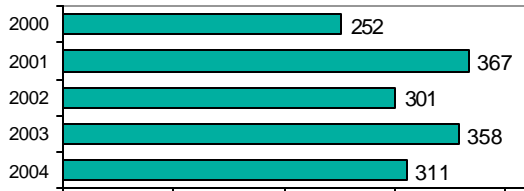

Group "B" Arrests	Arrests	
	Adult	Juvenile
Bad Checks	0	0
Curfew/Vagrancy	0	0
Disorderly Conduct	2	1
DUI	77	2
Drunkenness	0	0
Family Offense-nonviolent	2	0
Liquor Law Violation	25	15
Peeping Tom	0	0
Runaways	0	1
Trespass	1	1
All Other Offenses	68	17
<b>Total Group "B"</b>	<b>175</b>	<b>37</b>

# Emmett Police Department

Population: 6,050  
County: Gem

### Offense Overview

- Offense total 537
- % change from 2003 13.3
- # of cleared offenses 363
- Percent cleared 67.6

- Group "A" Crime Rate per 100,000 population 8876.0

- Summary based reporting crime rate per 100,000 population is calculated for other state crime comparisons only. 2826.4

### Arrest Overview

- Arrest total 496
- % change from 2003 -10.8
- Adult arrest total 349
- Juvenile arrest total 147

- Arrest Rate per 100,000 population 8198.3

Group "A" Offenses	Offenses		Arrests	
	# Reported	# Cleared	Adult	Juvenile
Murder	0	0	0	0
Negligent Manslaughter	0	0	0	0
Forcible Rape	5	5	1	0
Robbery	0	0	0	0
Aggravated Assault	5	5	5	0
Burglary	19	9	1	2
Larceny	130	60	17	18
Motor Vehicle Theft	8	6	0	2
Arson	4	2	1	3
Simple Assault	135	122	36	7
Intimidation	10	9	2	0
Bribery	0	0	0	0
Counterfeiting/Forgery	12	7	1	0
Vandalism	79	35	2	20
Drug/Narcotics	34	29	18	4
Drug Equipment	53	42	12	6
Embezzlement	0	0	0	0
Extortion/Blackmail	0	0	0	0
Fraud	4	2	0	0
Gambling	0	0	0	0
Kidnaping	0	0	0	0
Pornography	4	3	3	0
Prostitution	0	0	0	0
Forcible Sodomy	0	0	0	0
Sexual Assault w/Object	0	0	0	0
Forcible Fondling	22	20	1	3
Incest	0	0	0	0
Statutory Rape	2	0	0	0
Stolen Property	5	3	0	0
Weapon Law Violation	6	4	1	1
<b>Total Group "A"</b>	<b>537</b>	<b>363</b>	<b>101</b>	<b>66</b>

Total Offenses - 5 year trend



Total Arrests - 5 year trend



Group "B" Arrests	Arrests	
	Adult	Juvenile
Bad Checks	13	0
Curfew/Vagrancy	0	1
Disorderly Conduct	13	1
DUI	72	3
Drunkenness	0	0
Family Offense-nonviolent	10	0
Liquor Law Violation	46	16
Peeping Tom	0	0
Runaways	0	3
Trespass	7	3
All Other Offenses	87	54
<b>Total Group "B"</b>	<b>248</b>	<b>81</b>

# Gem County Sheriff

Population: 10,056  
County: Gem

### Offense Overview

- Offense total 112
- % change from 2003 **-17.6**
- # of cleared offenses 85
- Percent cleared 75.9

• Group "A" Crime Rate per 100,000 population 1113.8

• Summary based reporting crime rate per 100,000 population is calculated for other state crime comparisons only. 387.8

### Arrest Overview

- Arrest total 174
- % change from 2003 **-13.4**
- Adult arrest total 159
- Juvenile arrest total 15

• Arrest Rate per 100,000 population 1730.3

Group "A" Offenses	Offenses		Arrests	
	# Reported	# Cleared	Adult	Juvenile
Murder	0	0	0	0
Negligent Manslaughter	0	0	0	0
Forcible Rape	2	1	1	0
Robbery	0	0	0	0
Aggravated Assault	6	6	5	0
Burglary	8	3	1	1
Larceny	13	1	1	2
Motor Vehicle Theft	10	6	4	2
Arson	0	0	0	0
Simple Assault	16	14	12	1
Intimidation	3	3	1	0
Bribery	0	0	0	0
Counterfeiting/Forgery	1	1	1	0
Vandalism	1	0	0	0
Drug/Narcotics	19	19	18	0
Drug Equipment	19	19	7	0
Embezzlement	0	0	0	0
Extortion/Blackmail	0	0	0	0
Fraud	1	0	0	0
Gambling	0	0	0	0
Kidnaping	1	1	0	0
Pornography	0	0	0	0
Prostitution	0	0	0	0
Forcible Sodomy	0	0	0	0
Sexual Assault w/Object	1	1	1	0
Forcible Fondling	7	6	5	0
Incest	0	0	0	0
Statutory Rape	1	1	1	0
Stolen Property	1	1	2	0
Weapon Law Violation	2	2	1	0
<b>Total Group "A"</b>	<b>112</b>	<b>85</b>	<b>61</b>	<b>6</b>

Total Offenses - 5 year trend

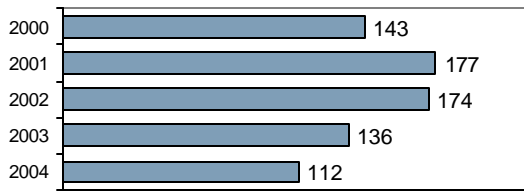

Total Arrests - 5 year trend

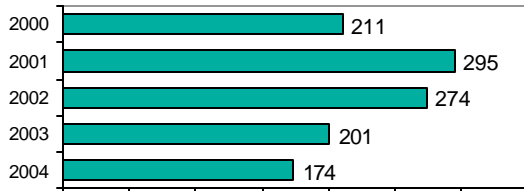

Group "B" Arrests	Arrests	
	Adult	Juvenile
Bad Checks	0	0
Curfew/Vagrancy	0	0
Disorderly Conduct	0	0
DUI	33	0
Drunkenness	1	0
Family Offense-nonviolent	8	0
Liquor Law Violation	13	5
Peeping Tom	0	0
Runaways	0	1
Trespass	2	0
All Other Offenses	41	3
<b>Total Group "B"</b>	<b>98</b>	<b>9</b>

# Gem County Total

Population: 16,106  
County: Gem

### Offense Overview

- Offense total 649
- % change from 2003 6.4
- # of cleared offenses 448
- Percent cleared 69.0

- Group "A" Crime Rate per 100,000 population 4029.6

- Summary based reporting crime rate per 100,000 population is calculated for other state crime comparisons only. 1303.9

### Arrest Overview

- Arrest total 670
- % change from 2003 -11.5
- Adult arrest total 508
- Juvenile arrest total 162

- Arrest Rate per 100,000 population 4159.9

Group "A" Offenses	Offenses		Arrests	
	# Reported	# Cleared	Adult	Juvenile
Murder	0	0	0	0
Negligent Manslaughter	0	0	0	0
Forcible Rape	7	6	2	0
Robbery	0	0	0	0
Aggravated Assault	11	11	10	0
Burglary	27	12	2	3
Larceny	143	61	18	20
Motor Vehicle Theft	18	12	4	4
Arson	4	2	1	3
Simple Assault	151	136	48	8
Intimidation	13	12	3	0
Bribery	0	0	0	0
Counterfeiting/Forgery	13	8	2	0
Vandalism	80	35	2	20
Drug/Narcotics	53	48	36	4
Drug Equipment	72	61	19	6
Embezzlement	0	0	0	0
Extortion/Blackmail	0	0	0	0
Fraud	5	2	0	0
Gambling	0	0	0	0
Kidnaping	1	1	0	0
Pornography	4	3	3	0
Prostitution	0	0	0	0
Forcible Sodomy	0	0	0	0
Sexual Assault w/Object	1	1	1	0
Forcible Fondling	29	26	6	3
Incest	0	0	0	0
Statutory Rape	3	1	1	0
Stolen Property	6	4	2	0
Weapon Law Violation	8	6	2	1
<b>Total Group "A"</b>	<b>649</b>	<b>448</b>	<b>162</b>	<b>72</b>

Total Offenses - 5 year trend



Total Arrests - 5 year trend



Group "B" Arrests	Arrests	
	Adult	Juvenile
Bad Checks	13	0
Curfew/Vagrancy	0	1
Disorderly Conduct	13	1
DUI	105	3
Drunkenness	1	0
Family Offense-nonviolent	18	0
Liquor Law Violation	59	21
Peeping Tom	0	0
Runaways	0	4
Trespass	9	3
All Other Offenses	128	57
<b>Total Group "B"</b>	<b>346</b>	<b>90</b>

# Gooding Police Department

Population: 3,388

County: Gooding

### Offense Overview

- Offense total 192
- % change from 2003 **-33.6**
- # of cleared offenses 69
- Percent cleared 35.9

- Group "A" Crime Rate per 100,000 population 5667.1

- Summary based reporting crime rate per 100,000 population is calculated for other state crime comparisons only. 2125.1

### Arrest Overview

- Arrest total 198
- % change from 2003 55.9
- Adult arrest total 149
- Juvenile arrest total 49

- Arrest Rate per 100,000 population 5844.2

Group "A" Offenses	Offenses		Arrests	
	# Reported	# Cleared	Adult	Juvenile
Murder	0	0	0	0
Negligent Manslaughter	0	0	0	0
Forcible Rape	0	0	0	0
Robbery	1	0	0	0
Aggravated Assault	3	3	3	0
Burglary	10	2	2	0
Larceny	57	11	5	6
Motor Vehicle Theft	1	0	0	0
Arson	0	0	0	0
Simple Assault	49	32	22	5
Intimidation	7	0	0	0
Bribery	0	0	0	0
Counterfeiting/Forgery	7	1	0	1
Vandalism	34	4	3	1
Drug/Narcotics	6	4	3	3
Drug Equipment	4	4	4	0
Embezzlement	0	0	0	0
Extortion/Blackmail	0	0	0	0
Fraud	1	0	0	0
Gambling	0	0	0	0
Kidnaping	1	0	0	0
Pornography	0	0	0	0
Prostitution	1	1	1	0
Forcible Sodomy	0	0	0	0
Sexual Assault w/Object	0	0	0	0
Forcible Fondling	8	5	2	0
Incest	0	0	0	0
Statutory Rape	0	0	0	0
Stolen Property	0	0	0	0
Weapon Law Violation	2	2	2	0
<b>Total Group "A"</b>	<b>192</b>	<b>69</b>	<b>47</b>	<b>16</b>

Total Offenses - 5 year trend

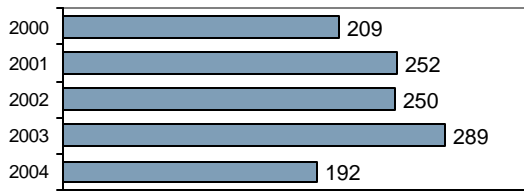

Total Arrests - 5 year trend

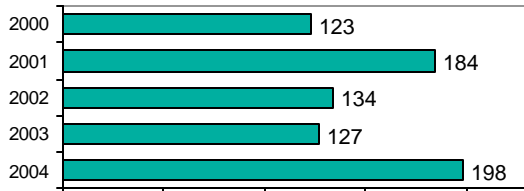

Group "B" Arrests	Arrests	
	Adult	Juvenile
Bad Checks	0	0
Curfew/Vagrancy	1	0
Disorderly Conduct	11	0
DUI	27	0
Drunkenness	3	0
Family Offense-nonviolent	0	0
Liquor Law Violation	2	3
Peeping Tom	0	0
Runaways	0	0
Trespass	5	0
All Other Offenses	53	30
<b>Total Group "B"</b>	<b>102</b>	<b>33</b>

# Hagerman Police Department

Population: 699  
County: Gooding

### Offense Overview

- Offense total 25
- % change from 2003 **-54.5**
- # of cleared offenses 8
- Percent cleared 32.0

- Group "A" Crime Rate per 100,000 population 3576.5

- Summary based reporting crime rate per 100,000 population is calculated for other state crime comparisons only. 1144.5

### Arrest Overview

- Arrest total 10
- % change from 2003 **-37.5**
- Adult arrest total 8
- Juvenile arrest total 2

- Arrest Rate per 100,000 population 1430.6

Group "A" Offenses	Offenses		Arrests	
	# Reported	# Cleared	Adult	Juvenile
Murder	0	0	0	0
Negligent Manslaughter	0	0	0	0
Forcible Rape	0	0	0	0
Robbery	0	0	0	0
Aggravated Assault	1	1	1	0
Burglary	3	1	2	0
Larceny	3	1	1	0
Motor Vehicle Theft	0	0	0	0
Arson	1	0	0	0
Simple Assault	4	2	2	0
Intimidation	0	0	0	0
Bribery	0	0	0	0
Counterfeiting/Forgery	1	0	0	0
Vandalism	2	1	1	0
Drug/Narcotics	4	1	0	2
Drug Equipment	4	1	0	0
Embezzlement	0	0	0	0
Extortion/Blackmail	0	0	0	0
Fraud	1	0	0	0
Gambling	0	0	0	0
Kidnaping	0	0	0	0
Pornography	0	0	0	0
Prostitution	0	0	0	0
Forcible Sodomy	0	0	0	0
Sexual Assault w/Object	0	0	0	0
Forcible Fondling	0	0	0	0
Incest	0	0	0	0
Statutory Rape	0	0	0	0
Stolen Property	0	0	0	0
Weapon Law Violation	1	0	0	0
<b>Total Group "A"</b>	<b>25</b>	<b>8</b>	<b>7</b>	<b>2</b>

Total Offenses - 5 year trend

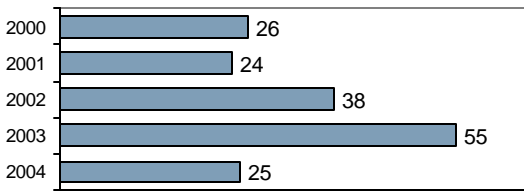

Total Arrests - 5 year trend

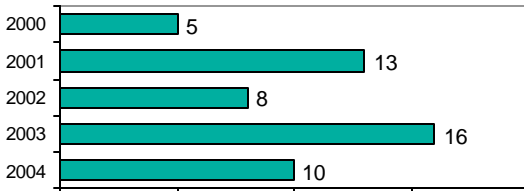

Group "B" Arrests	Arrests	
	Adult	Juvenile
Bad Checks	0	0
Curfew/Vagrancy	0	0
Disorderly Conduct	0	0
DUI	0	0
Drunkenness	0	0
Family Offense-nonviolent	0	0
Liquor Law Violation	0	0
Peeping Tom	0	0
Runaways	0	0
Trespass	0	0
All Other Offenses	1	0
<b>Total Group "B"</b>	<b>1</b>	<b>0</b>



# Wendell Police Department

Population: 2,381  
County: Gooding

### Offense Overview

- Offense total 213
- % change from 2003 4.4
- # of cleared offenses 111
- Percent cleared 52.1

- Group "A" Crime Rate per 100,000 population 8945.8

- Summary based reporting crime rate per 100,000 population is calculated for other state crime comparisons only. 3233.9

### Arrest Overview

- Arrest total 135
- % change from 2003 40.6
- Adult arrest total 122
- Juvenile arrest total 13

- Arrest Rate per 100,000 population 5669.9

Group "A" Offenses	Offenses		Arrests	
	# Reported	# Cleared	Adult	Juvenile
Murder	0	0	0	0
Negligent Manslaughter	0	0	0	0
Forcible Rape	4	2	2	0
Robbery	1	1	1	0
Aggravated Assault	6	5	2	0
Burglary	18	4	1	2
Larceny	43	8	3	2
Motor Vehicle Theft	4	1	1	0
Arson	1	0	0	0
Simple Assault	31	31	10	0
Intimidation	8	8	0	0
Bribery	0	0	0	0
Counterfeiting/Forgery	16	8	4	0
Vandalism	42	12	3	1
Drug/Narcotics	12	12	11	1
Drug Equipment	11	10	3	0
Embezzlement	1	1	1	0
Extortion/Blackmail	0	0	0	0
Fraud	3	0	0	0
Gambling	0	0	0	0
Kidnaping	1	1	0	0
Pornography	0	0	0	0
Prostitution	0	0	0	0
Forcible Sodomy	0	0	0	0
Sexual Assault w/Object	0	0	0	0
Forcible Fondling	8	5	1	0
Incest	1	0	0	0
Statutory Rape	0	0	0	0
Stolen Property	0	0	0	0
Weapon Law Violation	2	2	1	0
<b>Total Group "A"</b>	<b>213</b>	<b>111</b>	<b>44</b>	<b>6</b>

Total Offenses - 5 year trend

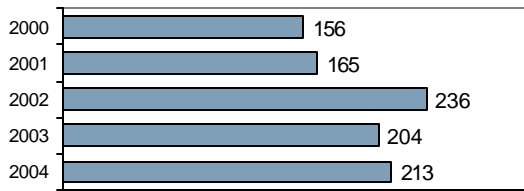

Total Arrests - 5 year trend

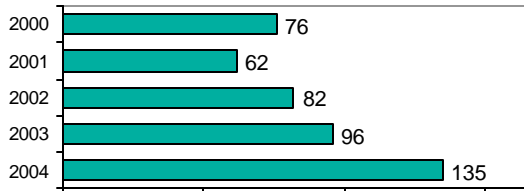

Group "B" Arrests	Arrests	
	Adult	Juvenile
Bad Checks	0	0
Curfew/Vagrancy	0	0
Disorderly Conduct	3	0
DUI	48	2
Drunkenness	0	0
Family Offense-nonviolent	0	0
Liquor Law Violation	10	1
Peeping Tom	0	0
Runaways	0	0
Trespass	0	0
All Other Offenses	17	4
<b>Total Group "B"</b>	<b>78</b>	<b>7</b>

# Gooding County Sheriff

Population: 8,143  
County: Gooding

### Offense Overview

- Offense total 64
- % change from 2003 -1.5
- # of cleared offenses 49
- Percent cleared 76.6

- Group "A" Crime Rate per 100,000 population 786.0

- Summary based reporting crime rate per 100,000 population is calculated for other state crime comparisons only. 184.2

### Arrest Overview

- Arrest total 216
- % change from 2003 11.3
- Adult arrest total 188
- Juvenile arrest total 28

- Arrest Rate per 100,000 population 2652.6

Group "A" Offenses	Offenses		Arrests	
	# Reported	# Cleared	Adult	Juvenile
Murder	0	0	0	0
Negligent Manslaughter	0	0	0	0
Forcible Rape	0	0	0	0
Robbery	0	0	0	0
Aggravated Assault	2	2	2	0
Burglary	0	0	0	0
Larceny	13	4	4	0
Motor Vehicle Theft	0	0	0	0
Arson	0	0	0	0
Simple Assault	15	15	15	0
Intimidation	1	0	0	0
Bribery	0	0	0	0
Counterfeiting/Forgery	0	0	0	0
Vandalism	2	0	0	0
Drug/Narcotics	12	11	10	2
Drug Equipment	17	15	2	2
Embezzlement	0	0	0	0
Extortion/Blackmail	0	0	0	0
Fraud	0	0	0	0
Gambling	0	0	0	0
Kidnaping	0	0	0	0
Pornography	0	0	0	0
Prostitution	0	0	0	0
Forcible Sodomy	0	0	0	0
Sexual Assault w/Object	0	0	0	0
Forcible Fondling	2	2	1	0
Incest	0	0	0	0
Statutory Rape	0	0	0	0
Stolen Property	0	0	0	0
Weapon Law Violation	0	0	0	0
<b>Total Group "A"</b>	<b>64</b>	<b>49</b>	<b>34</b>	<b>4</b>

Total Offenses - 5 year trend

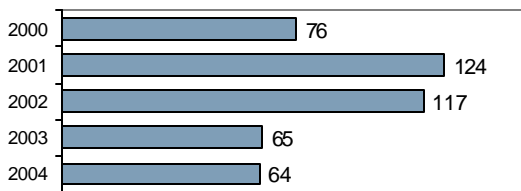

Total Arrests - 5 year trend

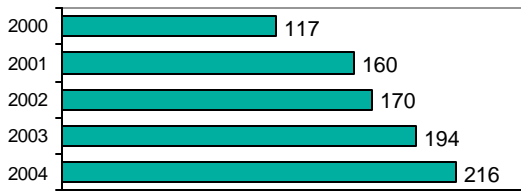

Group "B" Arrests	Arrests	
	Adult	Juvenile
Bad Checks	0	0
Curfew/Vagrancy	0	0
Disorderly Conduct	1	0
DUI	65	1
Drunkenness	0	0
Family Offense-nonviolent	0	0
Liquor Law Violation	1	0
Peeping Tom	0	0
Runaways	0	0
Trespass	0	0
All Other Offenses	87	23
<b>Total Group "B"</b>	<b>154</b>	<b>24</b>

# Gooding County Total

Population: 14,611  
County: Gooding

### Offense Overview

- Offense total 494
- % change from 2003 **-19.4**
- # of cleared offenses 237
- Percent cleared 48.0

- Group "A" Crime Rate per 100,000 population 3381.0

- Summary based reporting crime rate per 100,000 population is calculated for other state crime comparisons only. 1177.2

### Arrest Overview

- Arrest total 559
- % change from 2003 29.1
- Adult arrest total 467
- Juvenile arrest total 92

- Arrest Rate per 100,000 population 3825.9

Group "A" Offenses	Offenses		Arrests	
	# Reported	# Cleared	Adult	Juvenile
Murder	0	0	0	0
Negligent Manslaughter	0	0	0	0
Forcible Rape	4	2	2	0
Robbery	2	1	1	0
Aggravated Assault	12	11	8	0
Burglary	31	7	5	2
Larceny	116	24	13	8
Motor Vehicle Theft	5	1	1	0
Arson	2	0	0	0
Simple Assault	99	80	49	5
Intimidation	16	8	0	0
Bribery	0	0	0	0
Counterfeiting/Forgery	24	9	4	1
Vandalism	80	17	7	2
Drug/Narcotics	34	28	24	8
Drug Equipment	36	30	9	2
Embezzlement	1	1	1	0
Extortion/Blackmail	0	0	0	0
Fraud	5	0	0	0
Gambling	0	0	0	0
Kidnaping	2	1	0	0
Pornography	0	0	0	0
Prostitution	1	1	1	0
Forcible Sodomy	0	0	0	0
Sexual Assault w/Object	0	0	0	0
Forcible Fondling	18	12	4	0
Incest	1	0	0	0
Statutory Rape	0	0	0	0
Stolen Property	0	0	0	0
Weapon Law Violation	5	4	3	0
<b>Total Group "A"</b>	<b>494</b>	<b>237</b>	<b>132</b>	<b>28</b>

Total Offenses - 5 year trend



Total Arrests - 5 year trend

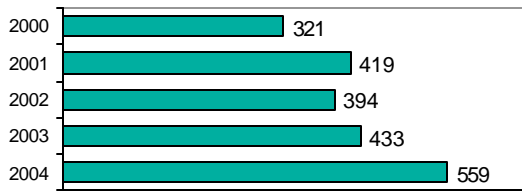

Group "B" Arrests	Arrests	
	Adult	Juvenile
Bad Checks	0	0
Curfew/Vagrancy	1	0
Disorderly Conduct	15	0
DUI	140	3
Drunkenness	3	0
Family Offense-nonviolent	0	0
Liquor Law Violation	13	4
Peeping Tom	0	0
Runaways	0	0
Trespass	5	0
All Other Offenses	158	57
<b>Total Group "B"</b>	<b>335</b>	<b>64</b>

# Cottonwood Police Department

Population: 1,028  
County: Idaho

### Offense Overview

- Offense total 2
- % change from 2003 **-90.9**
- # of cleared offenses 0
- Percent cleared 0.0

- Group "A" Crime Rate per 100,000 population 194.6

- Summary based reporting crime rate per 100,000 population is calculated for other state crime comparisons only. 0.0

### Arrest Overview

- Arrest total 0
- % change from 2003 **-100.0**
- Adult arrest total 0
- Juvenile arrest total 0

- Arrest Rate per 100,000 population 0.0

Group "A" Offenses	Offenses		Arrests	
	# Reported	# Cleared	Adult	Juvenile
Murder	0	0	0	0
Negligent Manslaughter	0	0	0	0
Forcible Rape	0	0	0	0
Robbery	0	0	0	0
Aggravated Assault	0	0	0	0
Burglary	0	0	0	0
Larceny	0	0	0	0
Motor Vehicle Theft	0	0	0	0
Arson	0	0	0	0
Simple Assault	0	0	0	0
Intimidation	0	0	0	0
Bribery	0	0	0	0
Counterfeiting/Forgery	0	0	0	0
Vandalism	2	0	0	0
Drug/Narcotics	0	0	0	0
Drug Equipment	0	0	0	0
Embezzlement	0	0	0	0
Extortion/Blackmail	0	0	0	0
Fraud	0	0	0	0
Gambling	0	0	0	0
Kidnaping	0	0	0	0
Pornography	0	0	0	0
Prostitution	0	0	0	0
Forcible Sodomy	0	0	0	0
Sexual Assault w/Object	0	0	0	0
Forcible Fondling	0	0	0	0
Incest	0	0	0	0
Statutory Rape	0	0	0	0
Stolen Property	0	0	0	0
Weapon Law Violation	0	0	0	0
<b>Total Group "A"</b>	<b>2</b>	<b>0</b>	<b>0</b>	<b>0</b>

Total Offenses - 4 year trend

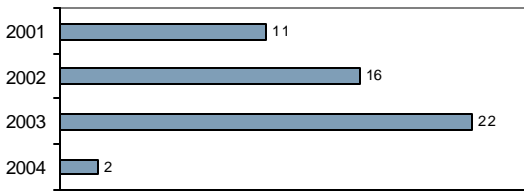

Total Arrests - 4 year trend

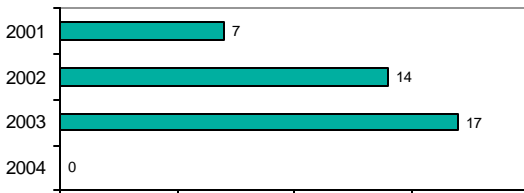

Group "B" Arrests	Arrests	
	Adult	Juvenile
Bad Checks	0	0
Curfew/Vagrancy	0	0
Disorderly Conduct	0	0
DUI	0	0
Drunkenness	0	0
Family Offense-nonviolent	0	0
Liquor Law Violation	0	0
Peeping Tom	0	0
Runaways	0	0
Trespass	0	0
All Other Offenses	0	0
<b>Total Group "B"</b>	<b>0</b>	<b>0</b>

# Grangeville Police Department

Population: 3,208  
County: Idaho

### Offense Overview

- Offense total 394
- % change from 2003 21.2
- # of cleared offenses 226
- Percent cleared 57.4

- Group "A" Crime Rate per 100,000 population 12281.8

- Summary based reporting crime rate per 100,000 population is calculated for other state crime comparisons only. 4925.2

### Arrest Overview

- Arrest total 474
- % change from 2003 17.9
- Adult arrest total 318
- Juvenile arrest total 156

- Arrest Rate per 100,000 population 14775.6

Group "A" Offenses	Offenses		Arrests	
	# Reported	# Cleared	Adult	Juvenile
Murder	0	0	0	0
Negligent Manslaughter	0	0	0	0
Forcible Rape	1	1	2	0
Robbery	0	0	0	0
Aggravated Assault	15	12	4	3
Burglary	18	3	1	1
Larceny	115	42	23	23
Motor Vehicle Theft	8	6	4	0
Arson	1	0	0	0
Simple Assault	88	83	46	20
Intimidation	13	9	1	0
Bribery	1	1	1	0
Counterfeiting/Forgery	2	1	0	1
Vandalism	71	17	7	14
Drug/Narcotics	14	14	7	6
Drug Equipment	16	13	6	2
Embezzlement	1	1	0	0
Extortion/Blackmail	0	0	0	0
Fraud	6	4	2	0
Gambling	0	0	0	0
Kidnaping	4	3	3	0
Pornography	0	0	0	0
Prostitution	0	0	0	0
Forcible Sodomy	0	0	0	0
Sexual Assault w/Object	0	0	0	0
Forcible Fondling	3	1	0	1
Incest	0	0	0	0
Statutory Rape	2	2	2	0
Stolen Property	6	6	7	0
Weapon Law Violation	9	7	3	2
<b>Total Group "A"</b>	<b>394</b>	<b>226</b>	<b>119</b>	<b>73</b>

Total Offenses - 5 year trend

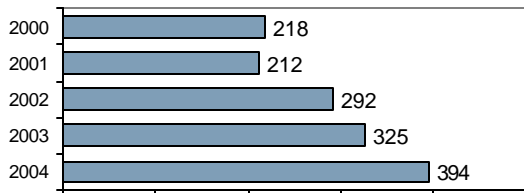

Total Arrests - 5 year trend

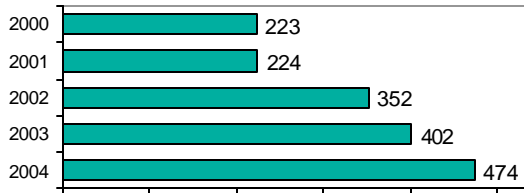

Group "B" Arrests	Arrests	
	Adult	Juvenile
Bad Checks	4	1
Curfew/Vagrancy	0	12
Disorderly Conduct	27	19
DUI	15	1
Drunkenness	0	0
Family Offense-nonviolent	0	0
Liquor Law Violation	21	6
Peeping Tom	0	0
Runaways	0	3
Trespass	2	2
All Other Offenses	130	39
<b>Total Group "B"</b>	<b>199</b>	<b>83</b>

# Idaho County Sheriff

Population: 11,481  
County: Idaho

### Offense Overview

- Offense total 292
- % change from 2003 18.7
- # of cleared offenses 177
- Percent cleared 60.6

- Group "A" Crime Rate per 100,000 population 2543.3

- Summary based reporting crime rate per 100,000 population is calculated for other state crime comparisons only. 905.8

### Arrest Overview

- Arrest total 460
- % change from 2003 40.7
- Adult arrest total 414
- Juvenile arrest total 46

- Arrest Rate per 100,000 population 4006.6

Group "A" Offenses	Offenses		Arrests	
	# Reported	# Cleared	Adult	Juvenile
Murder	0	0	0	0
Negligent Manslaughter	0	0	0	0
Forcible Rape	1	1	0	0
Robbery	0	0	0	0
Aggravated Assault	16	16	6	2
Burglary	22	6	2	0
Larceny	56	5	4	0
Motor Vehicle Theft	6	1	1	0
Arson	3	2	2	0
Simple Assault	67	65	45	5
Intimidation	0	0	1	0
Bribery	0	0	0	0
Counterfeiting/Forgery	0	0	0	0
Vandalism	53	19	11	0
Drug/Narcotics	24	24	18	1
Drug Equipment	19	17	6	0
Embezzlement	0	0	0	0
Extortion/Blackmail	0	0	0	0
Fraud	3	0	0	0
Gambling	0	0	0	0
Kidnaping	0	0	0	0
Pornography	0	0	0	0
Prostitution	0	0	0	0
Forcible Sodomy	1	1	0	0
Sexual Assault w/Object	3	3	0	2
Forcible Fondling	7	7	3	0
Incest	0	0	0	0
Statutory Rape	2	2	2	0
Stolen Property	3	3	3	0
Weapon Law Violation	6	5	3	0
<b>Total Group "A"</b>	<b>292</b>	<b>177</b>	<b>107</b>	<b>10</b>

Total Offenses - 5 year trend

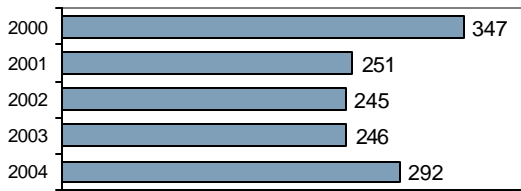

Total Arrests - 5 year trend

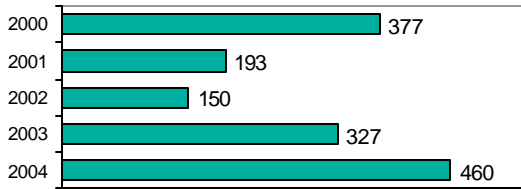

Group "B" Arrests	Arrests	
	Adult	Juvenile
Bad Checks	0	0
Curfew/Vagrancy	0	0
Disorderly Conduct	28	1
DUI	94	1
Drunkenness	0	0
Family Offense-nonviolent	0	0
Liquor Law Violation	55	33
Peeping Tom	0	0
Runaways	0	0
Trespass	2	0
All Other Offenses	128	1
<b>Total Group "B"</b>	<b>307</b>	<b>36</b>

# Idaho County Total

Population: 15,717  
County: Idaho

### Offense Overview

- Offense total 688
- % change from 2003 16.0
- # of cleared offenses 403
- Percent cleared 58.6

- Group "A" Crime Rate per 100,000 population 4377.4

- Summary based reporting crime rate per 100,000 population is calculated for other state crime comparisons only. 1667.0

### Arrest Overview

- Arrest total 934
- % change from 2003 25.2
- Adult arrest total 732
- Juvenile arrest total 202

- Arrest Rate per 100,000 population 5942.6

Group "A" Offenses	Offenses		Arrests	
	# Reported	# Cleared	Adult	Juvenile
Murder	0	0	0	0
Negligent Manslaughter	0	0	0	0
Forcible Rape	2	2	2	0
Robbery	0	0	0	0
Aggravated Assault	31	28	10	5
Burglary	40	9	3	1
Larceny	171	47	27	23
Motor Vehicle Theft	14	7	5	0
Arson	4	2	2	0
Simple Assault	155	148	91	25
Intimidation	13	9	2	0
Bribery	1	1	1	0
Counterfeiting/Forgery	2	1	0	1
Vandalism	126	36	18	14
Drug/Narcotics	38	38	25	7
Drug Equipment	35	30	12	2
Embezzlement	1	1	0	0
Extortion/Blackmail	0	0	0	0
Fraud	9	4	2	0
Gambling	0	0	0	0
Kidnaping	4	3	3	0
Pornography	0	0	0	0
Prostitution	0	0	0	0
Forcible Sodomy	1	1	0	0
Sexual Assault w/Object	3	3	0	2
Forcible Fondling	10	8	3	1
Incest	0	0	0	0
Statutory Rape	4	4	4	0
Stolen Property	9	9	10	0
Weapon Law Violation	15	12	6	2
<b>Total Group "A"</b>	<b>688</b>	<b>403</b>	<b>226</b>	<b>83</b>

Total Offenses - 5 year trend

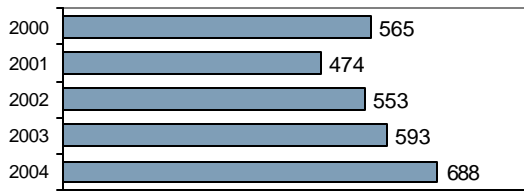

Total Arrests - 5 year trend

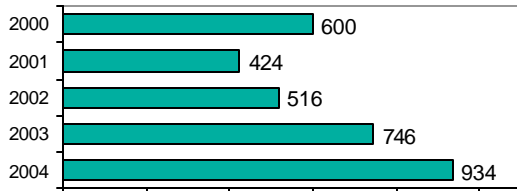

Group "B" Arrests	Arrests	
	Adult	Juvenile
Bad Checks	4	1
Curfew/Vagrancy	0	12
Disorderly Conduct	55	20
DUI	109	2
Drunkenness	0	0
Family Offense-nonviolent	0	0
Liquor Law Violation	76	39
Peeping Tom	0	0
Runaways	0	3
Trespass	4	2
All Other Offenses	258	40
<b>Total Group "B"</b>	<b>506</b>	<b>119</b>

# Rigby Police Department

Population: 3,095

County: Jefferson

### Offense Overview

- Offense total 103
- % change from 2003 **-42.8**
- # of cleared offenses 61
- Percent cleared 59.2

- Group "A" Crime Rate per 100,000 population 3327.9

- Summary based reporting crime rate per 100,000 population is calculated for other state crime comparisons only. 1906.3

### Arrest Overview

- Arrest total 97
- % change from 2003 **-52.5**
- Adult arrest total 54
- Juvenile arrest total 43

- Arrest Rate per 100,000 population 3134.1

Group "A" Offenses	Offenses		Arrests	
	# Reported	# Cleared	Adult	Juvenile
Murder	2	2	1	0
Negligent Manslaughter	0	0	0	0
Forcible Rape	0	0	0	0
Robbery	1	1	1	0
Aggravated Assault	3	3	1	0
Burglary	5	2	2	0
Larceny	47	18	8	11
Motor Vehicle Theft	1	0	0	0
Arson	0	0	0	0
Simple Assault	21	20	7	8
Intimidation	0	0	0	0
Bribery	0	0	0	0
Counterfeiting/Forgery	0	0	0	0
Vandalism	16	9	3	5
Drug/Narcotics	3	3	1	2
Drug Equipment	1	1	0	0
Embezzlement	1	0	0	0
Extortion/Blackmail	0	0	0	0
Fraud	2	2	2	0
Gambling	0	0	0	0
Kidnaping	0	0	0	0
Pornography	0	0	0	0
Prostitution	0	0	0	0
Forcible Sodomy	0	0	0	0
Sexual Assault w/Object	0	0	0	0
Forcible Fondling	0	0	1	0
Incest	0	0	0	0
Statutory Rape	0	0	0	0
Stolen Property	0	0	0	0
Weapon Law Violation	0	0	0	0
<b>Total Group "A"</b>	<b>103</b>	<b>61</b>	<b>27</b>	<b>26</b>

Total Offenses - 5 year trend

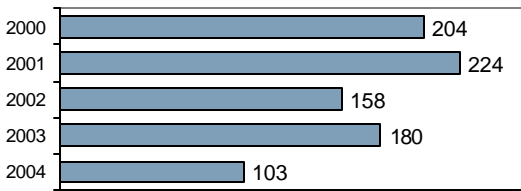

Total Arrests - 5 year trend

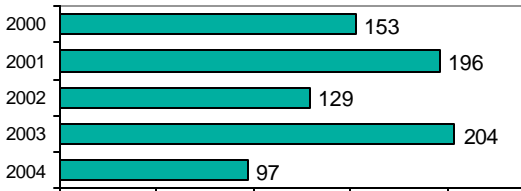

Group "B" Arrests	Arrests	
	Adult	Juvenile
Bad Checks	0	0
Curfew/Vagrancy	0	0
Disorderly Conduct	4	2
DUI	5	0
Drunkenness	0	0
Family Offense-nonviolent	0	0
Liquor Law Violation	9	5
Peeping Tom	0	0
Runaways	0	1
Trespass	0	0
All Other Offenses	9	9
<b>Total Group "B"</b>	<b>27</b>	<b>17</b>



# Jefferson County Sheriff

Population: 17,497  
County: Jefferson

## Offense Overview

- Offense total 290
- % change from 2003 **-1.7**
- # of cleared offenses 98
- Percent cleared 33.8

- Group "A" Crime Rate per 100,000 population 1657.4

- Summary based reporting crime rate per 100,000 population is calculated for other state crime comparisons only. 840.1

## Arrest Overview

- Arrest total 187
- % change from 2003 **-27.5**
- Adult arrest total 124
- Juvenile arrest total 63

- Arrest Rate per 100,000 population 1068.8

Group "A" Offenses	Offenses		Arrests	
	# Reported	# Cleared	Adult	Juvenile
Murder	0	0	0	0
Negligent Manslaughter	0	0	0	0
Forcible Rape	2	2	1	1
Robbery	0	0	0	0
Aggravated Assault	14	14	10	3
Burglary	7	3	1	2
Larceny	119	11	6	4
Motor Vehicle Theft	5	1	0	1
Arson	0	0	0	0
Simple Assault	46	46	35	2
Intimidation	1	0	0	0
Bribery	0	0	0	0
Counterfeiting/Forgery	0	0	0	0
Vandalism	80	6	1	3
Drug/Narcotics	3	3	2	1
Drug Equipment	4	4	1	2
Embezzlement	0	0	0	0
Extortion/Blackmail	0	0	0	0
Fraud	1	1	1	0
Gambling	0	0	0	0
Kidnaping	0	0	0	0
Pornography	0	0	0	0
Prostitution	0	0	0	0
Forcible Sodomy	0	0	0	0
Sexual Assault w/Object	0	0	0	0
Forcible Fondling	8	7	1	3
Incest	0	0	0	0
Statutory Rape	0	0	0	0
Stolen Property	0	0	0	0
Weapon Law Violation	0	0	0	0
<b>Total Group "A"</b>	<b>290</b>	<b>98</b>	<b>59</b>	<b>22</b>

Total Offenses - 5 year trend

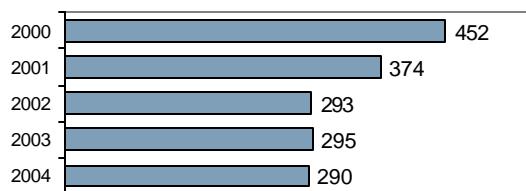

Total Arrests - 5 year trend



Group "B" Arrests	Arrests	
	Adult	Juvenile
Bad Checks	1	0
Curfew/Vagrancy	0	0
Disorderly Conduct	11	5
DUI	22	1
Drunkenness	0	0
Family Offense-nonviolent	2	0
Liquor Law Violation	13	9
Peeping Tom	0	0
Runaways	0	2
Trespass	6	5
All Other Offenses	10	19
<b>Total Group "B"</b>	<b>65</b>	<b>41</b>

# Jefferson County Total

Population: 20,592  
County: Jefferson

### Offense Overview

- Offense total 393
- % change from 2003 **-17.3**
- # of cleared offenses 159
- Percent cleared 40.5

- Group "A" Crime Rate per 100,000 population 1908.5

- Summary based reporting crime rate per 100,000 population is calculated for other state crime comparisons only. 1000.4

### Arrest Overview

- Arrest total 284
- % change from 2003 **-38.5**
- Adult arrest total 178
- Juvenile arrest total 106

- Arrest Rate per 100,000 population 1379.2

Group "A" Offenses	Offenses		Arrests	
	# Reported	# Cleared	Adult	Juvenile
Murder	2	2	1	0
Negligent Manslaughter	0	0	0	0
Forcible Rape	2	2	1	1
Robbery	1	1	1	0
Aggravated Assault	17	17	11	3
Burglary	12	5	3	2
Larceny	166	29	14	15
Motor Vehicle Theft	6	1	0	1
Arson	0	0	0	0
Simple Assault	67	66	42	10
Intimidation	1	0	0	0
Bribery	0	0	0	0
Counterfeiting/Forgery	0	0	0	0
Vandalism	96	15	4	8
Drug/Narcotics	6	6	3	3
Drug Equipment	5	5	1	2
Embezzlement	1	0	0	0
Extortion/Blackmail	0	0	0	0
Fraud	3	3	3	0
Gambling	0	0	0	0
Kidnaping	0	0	0	0
Pornography	0	0	0	0
Prostitution	0	0	0	0
Forcible Sodomy	0	0	0	0
Sexual Assault w/Object	0	0	0	0
Forcible Fondling	8	7	2	3
Incest	0	0	0	0
Statutory Rape	0	0	0	0
Stolen Property	0	0	0	0
Weapon Law Violation	0	0	0	0
<b>Total Group "A"</b>	<b>393</b>	<b>159</b>	<b>86</b>	<b>48</b>

Total Offenses - 5 year trend

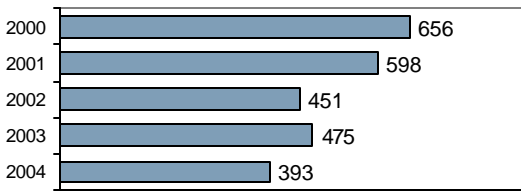

Total Arrests - 5 year trend

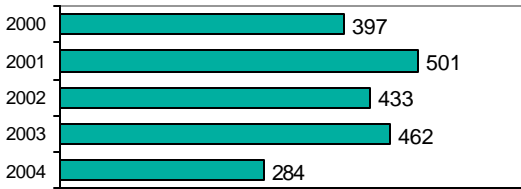

Group "B" Arrests	Arrests	
	Adult	Juvenile
Bad Checks	1	0
Curfew/Vagrancy	0	0
Disorderly Conduct	15	7
DUI	27	1
Drunkenness	0	0
Family Offense-nonviolent	2	0
Liquor Law Violation	22	14
Peeping Tom	0	0
Runaways	0	3
Trespass	6	5
All Other Offenses	19	28
<b>Total Group "B"</b>	<b>92</b>	<b>58</b>

# Jerome Police Department

Population: 8,197  
County: Jerome

### Offense Overview

- Offense total 821
- % change from 2003 **-16.3**
- # of cleared offenses 378
- Percent cleared 46.0

• Group "A" Crime Rate per 100,000 population 10015.9

• Summary based reporting crime rate per 100,000 population is calculated for other state crime comparisons only. 4623.6

### Arrest Overview

- Arrest total 514
- % change from 2003 **-15.2**
- Adult arrest total 402
- Juvenile arrest total 112

• Arrest Rate per 100,000 population 6270.6

Group "A" Offenses	Offenses		Arrests	
	# Reported	# Cleared	Adult	Juvenile
Murder	0	0	0	0
Negligent Manslaughter	1	1	1	0
Forcible Rape	8	6	2	0
Robbery	6	2	1	0
Aggravated Assault	22	16	7	6
Burglary	72	15	8	4
Larceny	249	79	29	25
Motor Vehicle Theft	18	4	0	0
Arson	4	2	0	4
Simple Assault	149	117	56	15
Intimidation	30	20	3	0
Bribery	0	0	0	0
Counterfeiting/Forgery	32	8	8	0
Vandalism	120	18	6	1
Drug/Narcotics	23	22	19	2
Drug Equipment	30	29	11	3
Embezzlement	0	0	0	0
Extortion/Blackmail	0	0	0	0
Fraud	10	2	1	0
Gambling	0	0	0	0
Kidnaping	0	0	0	0
Pornography	1	0	0	0
Prostitution	0	0	0	0
Forcible Sodomy	0	0	0	0
Sexual Assault w/Object	0	0	0	0
Forcible Fondling	23	15	2	2
Incest	0	0	0	0
Statutory Rape	3	3	2	0
Stolen Property	5	5	3	0
Weapon Law Violation	15	14	9	1
<b>Total Group "A"</b>	<b>821</b>	<b>378</b>	<b>168</b>	<b>63</b>

Total Offenses - 5 year trend



Total Arrests - 5 year trend



Group "B" Arrests	Arrests	
	Adult	Juvenile
Bad Checks	6	0
Curfew/Vagrancy	0	3
Disorderly Conduct	30	15
DUI	66	1
Drunkenness	0	0
Family Offense-nonviolent	7	0
Liquor Law Violation	14	7
Peeping Tom	0	0
Runaways	0	5
Trespass	2	0
All Other Offenses	109	18
<b>Total Group "B"</b>	<b>234</b>	<b>49</b>

# Jerome County Sheriff

Population: 11,089  
County: Jerome

### Offense Overview

- Offense total 342
- % change from 2003 **-17.8**
- # of cleared offenses 150
- Percent cleared 43.9

- Group "A" Crime Rate per 100,000 population 3084.1

- Summary based reporting crime rate per 100,000 population is calculated for other state crime comparisons only. 1388.8

### Arrest Overview

- Arrest total 346
- % change from 2003 **-20.8**
- Adult arrest total 313
- Juvenile arrest total 33

- Arrest Rate per 100,000 population 3120.2

Group "A" Offenses	Offenses		Arrests	
	# Reported	# Cleared	Adult	Juvenile
Murder	1	1	1	0
Negligent Manslaughter	0	0	0	0
Forcible Rape	0	0	0	0
Robbery	0	0	0	0
Aggravated Assault	9	9	4	0
Burglary	45	5	6	0
Larceny	84	5	5	0
Motor Vehicle Theft	14	0	0	0
Arson	1	1	1	0
Simple Assault	37	31	26	2
Intimidation	0	0	0	0
Bribery	0	0	0	0
Counterfeiting/Forgery	0	0	0	0
Vandalism	51	3	1	2
Drug/Narcotics	36	35	39	5
Drug Equipment	42	42	16	1
Embezzlement	0	0	0	0
Extortion/Blackmail	0	0	0	0
Fraud	1	0	0	0
Gambling	0	0	0	0
Kidnaping	1	1	1	0
Pornography	0	0	0	0
Prostitution	0	0	0	0
Forcible Sodomy	1	1	1	0
Sexual Assault w/Object	0	0	0	0
Forcible Fondling	4	3	2	0
Incest	0	0	0	0
Statutory Rape	12	11	11	0
Stolen Property	3	2	1	1
Weapon Law Violation	0	0	0	0
<b>Total Group "A"</b>	<b>342</b>	<b>150</b>	<b>115</b>	<b>11</b>

Total Offenses - 5 year trend

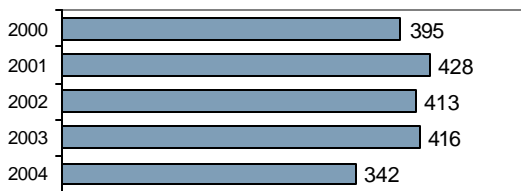

Total Arrests - 5 year trend

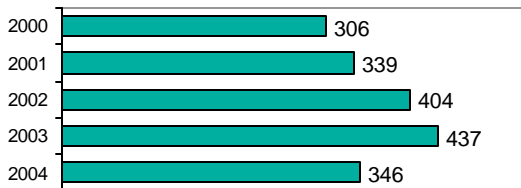

Group "B" Arrests	Arrests	
	Adult	Juvenile
Bad Checks	0	0
Curfew/Vagrancy	0	0
Disorderly Conduct	1	2
DUI	45	3
Drunkenness	0	0
Family Offense-nonviolent	0	0
Liquor Law Violation	3	4
Peeping Tom	0	0
Runaways	0	0
Trespass	1	0
All Other Offenses	148	13
<b>Total Group "B"</b>	<b>198</b>	<b>22</b>

# Jerome County Total

Population: 19,286  
County: Jerome

### Offense Overview

- Offense total 1,163
- % change from 2003 **-16.8**
- # of cleared offenses 528
- Percent cleared 45.4

- Group "A" Crime Rate per 100,000 population 6030.3

- Summary based reporting crime rate per 100,000 population is calculated for other state crime comparisons only. 2763.7

### Arrest Overview

- Arrest total 860
- % change from 2003 **-17.5**
- Adult arrest total 715
- Juvenile arrest total 145

- Arrest Rate per 100,000 population 4459.2

Group "A" Offenses	Offenses		Arrests	
	# Reported	# Cleared	Adult	Juvenile
Murder	1	1	1	0
Negligent Manslaughter	1	1	1	0
Forcible Rape	8	6	2	0
Robbery	6	2	1	0
Aggravated Assault	31	25	11	6
Burglary	117	20	14	4
Larceny	333	84	34	25
Motor Vehicle Theft	32	4	0	0
Arson	5	3	1	4
Simple Assault	186	148	82	17
Intimidation	30	20	3	0
Bribery	0	0	0	0
Counterfeiting/Forgery	32	8	8	0
Vandalism	171	21	7	3
Drug/Narcotics	59	57	58	7
Drug Equipment	72	71	27	4
Embezzlement	0	0	0	0
Extortion/Blackmail	0	0	0	0
Fraud	11	2	1	0
Gambling	0	0	0	0
Kidnaping	1	1	1	0
Pornography	1	0	0	0
Prostitution	0	0	0	0
Forcible Sodomy	1	1	1	0
Sexual Assault w/Object	0	0	0	0
Forcible Fondling	27	18	4	2
Incest	0	0	0	0
Statutory Rape	15	14	13	0
Stolen Property	8	7	4	1
Weapon Law Violation	15	14	9	1
<b>Total Group "A"</b>	<b>1,163</b>	<b>528</b>	<b>283</b>	<b>74</b>

Total Offenses - 5 year trend

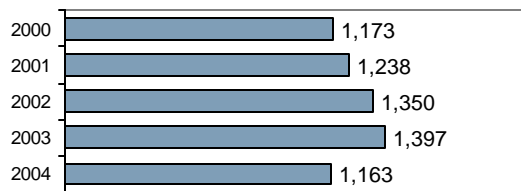

Total Arrests - 5 year trend



Group "B" Arrests	Arrests	
	Adult	Juvenile
Bad Checks	6	0
Curfew/Vagrancy	0	3
Disorderly Conduct	31	17
DUI	111	4
Drunkenness	0	0
Family Offense-nonviolent	7	0
Liquor Law Violation	17	11
Peeping Tom	0	0
Runaways	0	5
Trespass	3	0
All Other Offenses	257	31
<b>Total Group "B"</b>	<b>432</b>	<b>71</b>

# Coeur d'Alene Police Department

Population: 37,996

County: Kootenai

### Offense Overview

- Offense total 4,829
- % change from 2003 **-2.8**
- # of cleared offenses 2,186
- Percent cleared 45.3

- Group "A" Crime Rate per 100,000 population 12709.2

- Summary based reporting crime rate per 100,000 population is calculated for other state crime comparisons only. 6079.6

### Arrest Overview

- Arrest total 3,608
- % change from 2003 **-10.3**
- Adult arrest total 2,719
- Juvenile arrest total 889

- Arrest Rate per 100,000 population 9495.7

Group "A" Offenses	Offenses		Arrests	
	# Reported	# Cleared	Adult	Juvenile
Murder	0	0	0	0
Negligent Manslaughter	0	0	0	0
Forcible Rape	30	13	6	0
Robbery	11	6	5	0
Aggravated Assault	130	88	43	11
Burglary	404	52	30	11
Larceny	1,574	388	190	159
Motor Vehicle Theft	128	31	10	5
Arson	33	14	6	13
Simple Assault	767	581	280	90
Intimidation	163	78	23	3
Bribery	1	0	0	0
Counterfeiting/Forgery	81	17	16	0
Vandalism	545	136	55	27
Drug/Narcotics	344	318	295	40
Drug Equipment	292	276	77	17
Embezzlement	33	24	22	0
Extortion/Blackmail	0	0	0	0
Fraud	163	68	26	1
Gambling	0	0	0	0
Kidnaping	7	7	3	0
Pornography	1	0	0	0
Prostitution	0	0	0	0
Forcible Sodomy	4	2	0	0
Sexual Assault w/Object	2	1	0	0
Forcible Fondling	32	16	5	5
Incest	1	0	0	0
Statutory Rape	9	8	3	0
Stolen Property	16	14	11	3
Weapon Law Violation	58	48	24	11
<b>Total Group "A"</b>	<b>4,829</b>	<b>2,186</b>	<b>1,130</b>	<b>396</b>

Total Offenses - 5 year trend



Total Arrests - 5 year trend



Group "B" Arrests	Arrests	
	Adult	Juvenile
Bad Checks	1	0
Curfew/Vagrancy	0	20
Disorderly Conduct	86	12
DUI	416	8
Drunkenness	0	0
Family Offense-nonviolent	10	0
Liquor Law Violation	228	101
Peeping Tom	0	0
Runaways	0	118
Trespass	30	3
All Other Offenses	818	231
<b>Total Group "B"</b>	<b>1,589</b>	<b>493</b>

# Post Falls Police Department

Population: 20,378  
County: Kootenai

### Offense Overview

- Offense total 1,637
- % change from 2003 10.2
- # of cleared offenses 879
- Percent cleared 53.7

- Group "A" Crime Rate per 100,000 population 8033.2

- Summary based reporting crime rate per 100,000 population is calculated for other state crime comparisons only. 4190.8

### Arrest Overview

- Arrest total 1,281
- % change from 2003 16.9
- Adult arrest total 859
- Juvenile arrest total 422

- Arrest Rate per 100,000 population 6286.2

Group "A" Offenses	Offenses		Arrests	
	# Reported	# Cleared	Adult	Juvenile
Murder	0	0	0	0
Negligent Manslaughter	0	0	0	0
Forcible Rape	5	5	2	1
Robbery	4	3	4	0
Aggravated Assault	29	17	9	2
Burglary	162	33	16	5
Larceny	596	190	87	79
Motor Vehicle Theft	49	20	6	3
Arson	9	9	2	13
Simple Assault	225	202	118	20
Intimidation	21	16	6	1
Bribery	1	1	1	0
Counterfeiting/Forgery	32	20	21	0
Vandalism	173	56	12	30
Drug/Narcotics	131	128	84	28
Drug Equipment	132	128	30	11
Embezzlement	0	0	1	1
Extortion/Blackmail	0	0	0	0
Fraud	16	5	3	0
Gambling	0	0	0	0
Kidnaping	0	0	0	0
Pornography	2	2	0	0
Prostitution	2	2	1	0
Forcible Sodomy	1	1	1	0
Sexual Assault w/Object	0	0	0	0
Forcible Fondling	7	5	2	2
Incest	0	0	0	0
Statutory Rape	2	1	0	0
Stolen Property	13	12	8	1
Weapon Law Violation	25	23	9	4
<b>Total Group "A"</b>	<b>1,637</b>	<b>879</b>	<b>423</b>	<b>201</b>

Total Offenses - 5 year trend

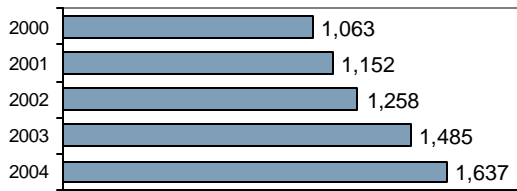

Total Arrests - 5 year trend

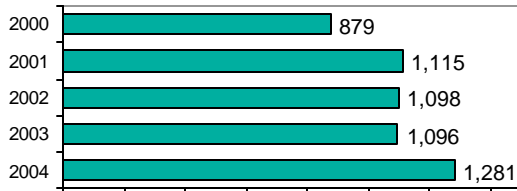

Group "B" Arrests	Arrests	
	Adult	Juvenile
Bad Checks	19	1
Curfew/Vagrancy	0	4
Disorderly Conduct	10	19
DUI	115	0
Drunkenness	0	0
Family Offense-nonviolent	4	1
Liquor Law Violation	34	53
Peeping Tom	0	0
Runaways	0	44
Trespass	3	3
All Other Offenses	251	96
<b>Total Group "B"</b>	<b>436</b>	<b>221</b>

# Rathdrum Police Department

Population: 5,400  
County: Kootenai

### Offense Overview

- Offense total 342
- % change from 2003 -6.3
- # of cleared offenses 120
- Percent cleared 35.1

- Group "A" Crime Rate per 100,000 population 6333.3

- Summary based reporting crime rate per 100,000 population is calculated for other state crime comparisons only. 2574.1

### Arrest Overview

- Arrest total 243
- % change from 2003 15.7
- Adult arrest total 152
- Juvenile arrest total 91

- Arrest Rate per 100,000 population 4500.0

Group "A" Offenses	Offenses		Arrests	
	# Reported	# Cleared	Adult	Juvenile
Murder	0	0	0	0
Negligent Manslaughter	0	0	0	0
Forcible Rape	1	1	2	0
Robbery	0	0	0	0
Aggravated Assault	8	6	0	4
Burglary	43	3	1	1
Larceny	78	14	8	9
Motor Vehicle Theft	8	2	0	1
Arson	1	0	0	0
Simple Assault	55	38	23	7
Intimidation	0	0	0	0
Bribery	0	0	0	0
Counterfeiting/Forgery	5	1	1	0
Vandalism	82	7	3	8
Drug/Narcotics	19	19	19	7
Drug Equipment	19	17	0	2
Embezzlement	2	1	0	0
Extortion/Blackmail	0	0	0	0
Fraud	4	0	0	0
Gambling	0	0	0	0
Kidnaping	1	1	1	0
Pornography	0	0	0	0
Prostitution	0	0	0	0
Forcible Sodomy	0	0	0	0
Sexual Assault w/Object	0	0	0	0
Forcible Fondling	7	1	0	0
Incest	0	0	0	0
Statutory Rape	0	0	0	0
Stolen Property	2	2	2	0
Weapon Law Violation	7	7	0	2
<b>Total Group "A"</b>	<b>342</b>	<b>120</b>	<b>60</b>	<b>41</b>

Total Offenses - 2 year trend

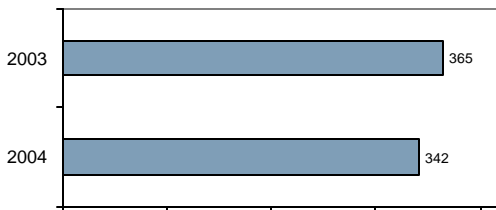

Total Arrests - 2 year trend



Group "B" Arrests	Arrests	
	Adult	Juvenile
Bad Checks	0	0
Curfew/Vagrancy	0	0
Disorderly Conduct	4	4
DUI	28	0
Drunkness	0	0
Family Offense-nonviolent	2	0
Liquor Law Violation	10	8
Peeping Tom	0	0
Runaways	0	7
Trespass	1	0
All Other Offenses	47	31
<b>Total Group "B"</b>	<b>92</b>	<b>50</b>



# Spirit Lake Police Department

Population: 1,459  
County: Kootenai

### Offense Overview

- Offense total 85
- % change from 2003 13.3
- # of cleared offenses 36
- Percent cleared 42.4

- Group "A" Crime Rate per 100,000 population 5825.9

- Summary based reporting crime rate per 100,000 population is calculated for other state crime comparisons only. 2193.3

### Arrest Overview

- Arrest total 99
- % change from 2003 160.5
- Adult arrest total 70
- Juvenile arrest total 29

- Arrest Rate per 100,000 population 6785.5

Group "A" Offenses	Offenses		Arrests	
	# Reported	# Cleared	Adult	Juvenile
Murder	0	0	0	0
Negligent Manslaughter	0	0	0	0
Forcible Rape	0	0	0	0
Robbery	0	0	0	0
Aggravated Assault	4	1	0	1
Burglary	8	1	0	1
Larceny	17	2	0	2
Motor Vehicle Theft	3	1	0	1
Arson	0	0	0	0
Simple Assault	13	9	5	3
Intimidation	3	0	0	0
Bribery	0	0	0	0
Counterfeiting/Forgery	1	1	1	0
Vandalism	11	2	0	3
Drug/Narcotics	12	10	9	1
Drug Equipment	10	9	1	0
Embezzlement	0	0	0	0
Extortion/Blackmail	0	0	0	0
Fraud	2	0	0	0
Gambling	0	0	0	0
Kidnaping	0	0	0	0
Pornography	0	0	0	0
Prostitution	0	0	0	0
Forcible Sodomy	0	0	0	0
Sexual Assault w/Object	0	0	0	0
Forcible Fondling	0	0	0	0
Incest	0	0	0	0
Statutory Rape	0	0	0	0
Stolen Property	0	0	0	0
Weapon Law Violation	1	0	0	0
<b>Total Group "A"</b>	<b>85</b>	<b>36</b>	<b>16</b>	<b>12</b>

Total Offenses - 5 year trend

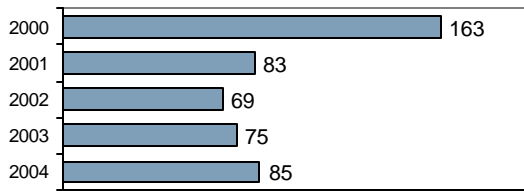

Total Arrests - 5 year trend

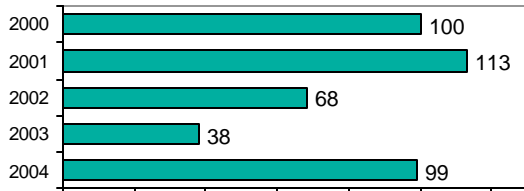

Group "B" Arrests	Arrests	
	Adult	Juvenile
Bad Checks	0	0
Curfew/Vagrancy	0	0
Disorderly Conduct	0	0
DUI	21	0
Drunkenness	0	0
Family Offense-nonviolent	0	0
Liquor Law Violation	1	1
Peeping Tom	0	0
Runaways	0	6
Trespass	3	0
All Other Offenses	29	10
<b>Total Group "B"</b>	<b>54</b>	<b>17</b>

# Kootenai County Sheriff

Population: 54,564  
County: Kootenai

### Offense Overview

- Offense total 2,741
- % change from 2003 **-1.4**
- # of cleared offenses 881
- Percent cleared 32.1

- Group "A" Crime Rate per 100,000 population 5023.5

- Summary based reporting crime rate per 100,000 population is calculated for other state crime comparisons only. 2397.2

### Arrest Overview

- Arrest total 2,333
- % change from 2003 12.5
- Adult arrest total 1,965
- Juvenile arrest total 368

- Arrest Rate per 100,000 population 4275.7

Group "A" Offenses	Offenses		Arrests	
	# Reported	# Cleared	Adult	Juvenile
Murder	1	1	1	0
Negligent Manslaughter	0	0	0	0
Forcible Rape	15	10	4	2
Robbery	4	2	1	0
Aggravated Assault	91	52	26	14
Burglary	368	38	19	11
Larceny	737	70	37	41
Motor Vehicle Theft	84	15	10	5
Arson	8	0	0	0
Simple Assault	398	275	106	17
Intimidation	50	32	9	1
Bribery	0	0	0	0
Counterfeiting/Forgery	33	8	5	0
Vandalism	522	50	12	18
Drug/Narcotics	152	142	140	19
Drug Equipment	141	130	3	2
Embezzlement	6	1	1	0
Extortion/Blackmail	0	0	0	0
Fraud	68	11	2	1
Gambling	0	0	0	0
Kidnaping	3	2	2	0
Pornography	1	1	0	0
Prostitution	0	0	0	0
Forcible Sodomy	4	2	0	0
Sexual Assault w/Object	1	0	0	0
Forcible Fondling	20	13	6	4
Incest	0	0	0	0
Statutory Rape	4	2	2	0
Stolen Property	16	13	7	3
Weapon Law Violation	14	11	2	3
<b>Total Group "A"</b>	<b>2,741</b>	<b>881</b>	<b>395</b>	<b>141</b>

Total Offenses - 5 year trend



Total Arrests - 5 year trend



Group "B" Arrests	Arrests	
	Adult	Juvenile
Bad Checks	4	0
Curfew/Vagrancy	0	0
Disorderly Conduct	14	5
DUI	245	7
Drunkenness	0	0
Family Offense-nonviolent	6	1
Liquor Law Violation	23	6
Peeping Tom	0	0
Runaways	0	100
Trespass	8	3
All Other Offenses	1,270	105
<b>Total Group "B"</b>	<b>1,570</b>	<b>227</b>

# Kootenai County Total

Population: 119,797  
County: Kootenai

### Offense Overview

- Offense total 9,634
- % change from 2003 **-0.4**
- # of cleared offenses 4,102
- Percent cleared 42.6

- Group "A" Crime Rate per 100,000 population 8041.9

- Summary based reporting crime rate per 100,000 population is calculated for other state crime comparisons only. 3875.7

### Arrest Overview

- Arrest total 7,564
- % change from 2003 1.7
- Adult arrest total 5,765
- Juvenile arrest total 1,799

- Arrest Rate per 100,000 population 6314.0

Group "A" Offenses	Offenses		Arrests	
	# Reported	# Cleared	Adult	Juvenile
Murder	1	1	1	0
Negligent Manslaughter	0	0	0	0
Forcible Rape	51	29	14	3
Robbery	19	11	10	0
Aggravated Assault	262	164	78	32
Burglary	985	127	66	29
Larceny	3,002	664	322	290
Motor Vehicle Theft	272	69	26	15
Arson	51	23	8	26
Simple Assault	1,458	1,105	532	137
Intimidation	237	126	38	5
Bribery	2	1	1	0
Counterfeiting/Forgery	152	47	44	0
Vandalism	1,333	251	82	86
Drug/Narcotics	658	617	547	95
Drug Equipment	594	560	111	32
Embezzlement	41	26	24	1
Extortion/Blackmail	0	0	0	0
Fraud	253	84	31	2
Gambling	0	0	0	0
Kidnaping	11	10	6	0
Pornography	4	3	0	0
Prostitution	2	2	1	0
Forcible Sodomy	9	5	1	0
Sexual Assault w/Object	3	1	0	0
Forcible Fondling	66	35	13	11
Incest	1	0	0	0
Statutory Rape	15	11	5	0
Stolen Property	47	41	28	7
Weapon Law Violation	105	89	35	20
<b>Total Group "A"</b>	<b>9,634</b>	<b>4,102</b>	<b>2,024</b>	<b>791</b>

Total Offenses - 5 year trend

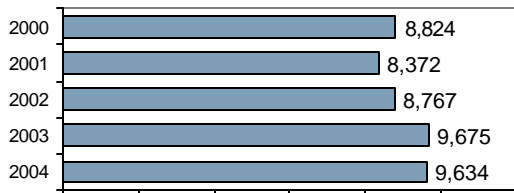

Total Arrests - 5 year trend



Group "B" Arrests	Arrests	
	Adult	Juvenile
Bad Checks	24	1
Curfew/Vagrancy	0	24
Disorderly Conduct	114	40
DUI	825	15
Drunkenness	0	0
Family Offense-nonviolent	22	2
Liquor Law Violation	296	169
Peeping Tom	0	0
Runaways	0	275
Trespass	45	9
All Other Offenses	2,415	473
<b>Total Group "B"</b>	<b>3,741</b>	<b>1,008</b>

# Moscow Police Department

Population: 22,135  
County: Latah

## Offense Overview

- Offense total 1,057
- % change from 2003 **-16.7**
- # of cleared offenses 308
- Percent cleared 29.1

- Group "A" Crime Rate per 100,000 population 4775.2

- Summary based reporting crime rate per 100,000 population is calculated for other state crime comparisons only. 2873.3

## Arrest Overview

- Arrest total 728
- % change from 2003 **-7.5**
- Adult arrest total 674
- Juvenile arrest total 54

- Arrest Rate per 100,000 population 3288.9

Group "A" Offenses	Offenses		Arrests	
	# Reported	# Cleared	Adult	Juvenile
Murder	1	0	0	0
Negligent Manslaughter	0	0	0	0
Forcible Rape	3	1	0	0
Robbery	2	1	1	0
Aggravated Assault	15	10	4	0
Burglary	59	10	7	1
Larceny	535	102	83	15
Motor Vehicle Theft	19	1	0	1
Arson	2	1	1	0
Simple Assault	101	70	57	2
Intimidation	1	1	0	0
Bribery	0	0	0	0
Counterfeiting/Forgery	18	4	1	0
Vandalism	180	18	12	2
Drug/Narcotics	44	40	26	0
Drug Equipment	50	46	21	2
Embezzlement	2	1	0	0
Extortion/Blackmail	0	0	0	0
Fraud	22	1	1	0
Gambling	0	0	0	0
Kidnaping	0	0	0	0
Pornography	0	0	0	0
Prostitution	0	0	0	0
Forcible Sodomy	0	0	0	0
Sexual Assault w/Object	1	1	1	0
Forcible Fondling	0	0	0	0
Incest	0	0	0	0
Statutory Rape	0	0	0	0
Stolen Property	0	0	0	0
Weapon Law Violation	2	0	0	0
<b>Total Group "A"</b>	<b>1,057</b>	<b>308</b>	<b>215</b>	<b>23</b>

Total Offenses - 5 year trend



Total Arrests - 5 year trend



Group "B" Arrests	Arrests	
	Adult	Juvenile
Bad Checks	0	0
Curfew/Vagrancy	0	0
Disorderly Conduct	7	0
DUI	138	1
Drunkenness	0	0
Family Offense-nonviolent	0	0
Liquor Law Violation	213	25
Peeping Tom	1	0
Runaways	0	0
Trespass	26	0
All Other Offenses	74	5
<b>Total Group "B"</b>	<b>459</b>	<b>31</b>

# Latah County Sheriff

Population: 13,644  
County: Latah

### Offense Overview

- Offense total 321
- % change from 2003 **-13.7**
- # of cleared offenses 127
- Percent cleared 39.6

- Group "A" Crime Rate per 100,000 population 2352.7

- Summary based reporting crime rate per 100,000 population is calculated for other state crime comparisons only. 1092.1

### Arrest Overview

- Arrest total 418
- % change from 2003 **-7.1**
- Adult arrest total 383
- Juvenile arrest total 35

- Arrest Rate per 100,000 population 3063.6

Group "A" Offenses	Offenses		Arrests	
	# Reported	# Cleared	Adult	Juvenile
Murder	0	0	0	0
Negligent Manslaughter	0	0	0	0
Forcible Rape	0	0	0	0
Robbery	0	0	0	0
Aggravated Assault	10	8	4	1
Burglary	73	4	3	3
Larceny	62	3	2	2
Motor Vehicle Theft	4	0	0	0
Arson	0	0	0	0
Simple Assault	45	42	33	3
Intimidation	0	0	0	0
Bribery	0	0	0	0
Counterfeiting/Forgery	1	1	1	0
Vandalism	59	8	0	5
Drug/Narcotics	31	29	22	1
Drug Equipment	33	30	10	0
Embezzlement	0	0	0	0
Extortion/Blackmail	0	0	0	0
Fraud	0	0	0	0
Gambling	0	0	0	0
Kidnaping	0	0	0	0
Pornography	0	0	0	0
Prostitution	0	0	0	0
Forcible Sodomy	0	0	0	0
Sexual Assault w/Object	0	0	0	0
Forcible Fondling	1	0	0	0
Incest	0	0	0	0
Statutory Rape	1	1	1	0
Stolen Property	0	0	0	0
Weapon Law Violation	1	1	1	0
<b>Total Group "A"</b>	<b>321</b>	<b>127</b>	<b>77</b>	<b>15</b>

Total Offenses - 5 year trend



Total Arrests - 5 year trend



Group "B" Arrests	Arrests	
	Adult	Juvenile
Bad Checks	11	0
Curfew/Vagrancy	1	0
Disorderly Conduct	0	0
DUI	106	1
Drunkenness	0	0
Family Offense-nonviolent	0	0
Liquor Law Violation	58	8
Peeping Tom	0	0
Runaways	0	3
Trespass	3	0
All Other Offenses	127	8
<b>Total Group "B"</b>	<b>306</b>	<b>20</b>

# Latah County Total

Population: 35,779  
County: Latah

### Offense Overview

- Offense total 1,378
- % change from 2003 **-16.0**
- # of cleared offenses 435
- Percent cleared 31.6

- Group "A" Crime Rate per 100,000 population 3851.4

- Summary based reporting crime rate per 100,000 population is calculated for other state crime comparisons only. 2194.0

### Arrest Overview

- Arrest total 1,146
- % change from 2003 **-7.4**
- Adult arrest total 1,057
- Juvenile arrest total 89

- Arrest Rate per 100,000 population 3203.0

Group "A" Offenses	Offenses		Arrests	
	# Reported	# Cleared	Adult	Juvenile
Murder	1	0	0	0
Negligent Manslaughter	0	0	0	0
Forcible Rape	3	1	0	0
Robbery	2	1	1	0
Aggravated Assault	25	18	8	1
Burglary	132	14	10	4
Larceny	597	105	85	17
Motor Vehicle Theft	23	1	0	1
Arson	2	1	1	0
Simple Assault	146	112	90	5
Intimidation	1	1	0	0
Bribery	0	0	0	0
Counterfeiting/Forgery	19	5	2	0
Vandalism	239	26	12	7
Drug/Narcotics	75	69	48	1
Drug Equipment	83	76	31	2
Embezzlement	2	1	0	0
Extortion/Blackmail	0	0	0	0
Fraud	22	1	1	0
Gambling	0	0	0	0
Kidnaping	0	0	0	0
Pornography	0	0	0	0
Prostitution	0	0	0	0
Forcible Sodomy	0	0	0	0
Sexual Assault w/Object	1	1	1	0
Forcible Fondling	1	0	0	0
Incest	0	0	0	0
Statutory Rape	1	1	1	0
Stolen Property	0	0	0	0
Weapon Law Violation	3	1	1	0
<b>Total Group "A"</b>	<b>1,378</b>	<b>435</b>	<b>292</b>	<b>38</b>

Total Offenses - 5 year trend

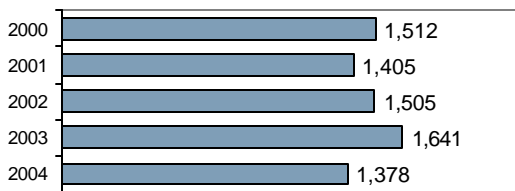

Total Arrests - 5 year trend



Group "B" Arrests	Arrests	
	Adult	Juvenile
Bad Checks	11	0
Curfew/Vagrancy	1	0
Disorderly Conduct	7	0
DUI	244	2
Drunkenness	0	0
Family Offense-nonviolent	0	0
Liquor Law Violation	271	33
Peeping Tom	1	0
Runaways	0	3
Trespass	29	0
All Other Offenses	201	13
<b>Total Group "B"</b>	<b>765</b>	<b>51</b>

# Salmon Police Department

Population: 3,098  
County: Lemhi

*New Reporting Contributor*

**Offense Overview**

- Offense total 114
- % change from 2003 N/A
- # of cleared offenses 24
- Percent cleared 21.1

- Group "A" Crime Rate per 100,000 population 3679.8

- Summary based reporting crime rate per 100,000 population is calculated for other state crime comparisons only. 1904.5

**Arrest Overview**

- Arrest total 81
- % change from 2003 N/A
- Adult arrest total 70
- Juvenile arrest total 11

- Arrest Rate per 100,000 population 2614.6

Group "A" Offenses	Offenses		Arrests	
	# Reported	# Cleared	Adult	Juvenile
Murder	0	0	0	0
Negligent Manslaughter	0	0	0	0
Forcible Rape	0	0	0	0
Robbery	0	0	0	0
Aggravated Assault	4	4	3	0
Burglary	12	0	0	0
Larceny	42	3	1	2
Motor Vehicle Theft	1	0	0	0
Arson	0	0	0	0
Simple Assault	16	10	8	2
Intimidation	3	0	0	0
Bribery	0	0	0	0
Counterfeiting/Forgery	1	0	0	0
Vandalism	24	0	0	0
Drug/Narcotics	4	3	3	1
Drug Equipment	6	4	4	1
Embezzlement	0	0	0	0
Extortion/Blackmail	0	0	0	0
Fraud	0	0	0	0
Gambling	0	0	0	0
Kidnaping	0	0	0	0
Pornography	0	0	0	0
Prostitution	0	0	0	0
Forcible Sodomy	0	0	0	0
Sexual Assault w/Object	0	0	0	0
Forcible Fondling	0	0	0	0
Incest	0	0	0	0
Statutory Rape	0	0	0	0
Stolen Property	1	0	0	0
Weapon Law Violation	0	0	0	0
<b>Total Group "A"</b>	<b>114</b>	<b>24</b>	<b>19</b>	<b>6</b>

*Trending chart not available due to new reporting status.*

Group "B" Arrests	Arrests	
	Adult	Juvenile
Bad Checks	0	0
Curfew/Vagrancy	0	2
Disorderly Conduct	1	0
DUI	42	1
Drunkenness	0	0
Family Offense-nonviolent	0	0
Liquor Law Violation	1	2
Peeping Tom	0	0
Runaways	0	0
Trespass	0	0
All Other Offenses	7	0
<b>Total Group "B"</b>	<b>51</b>	<b>5</b>

# Lemhi County Sheriff

Population: 4,785  
County: Lemhi

*New Reporting Contributor*

### Offense Overview

- Offense total 50
- % change from 2003 N/A
- # of cleared offenses 20
- Percent cleared 40.0

- Group "A" Crime Rate per 100,000 population 1044.9

- Summary based reporting crime rate per 100,000 population is calculated for other state crime comparisons only. 459.8

### Arrest Overview

- Arrest total 38
- % change from 2003 N/A
- Adult arrest total 33
- Juvenile arrest total 5

- Arrest Rate per 100,000 population 794.1

Group "A" Offenses	Offenses		Arrests	
	# Reported	# Cleared	Adult	Juvenile
Murder	0	0	0	0
Negligent Manslaughter	0	0	0	0
Forcible Rape	1	0	0	0
Robbery	0	0	0	0
Aggravated Assault	5	4	2	0
Burglary	5	2	3	0
Larceny	10	0	0	0
Motor Vehicle Theft	1	0	0	0
Arson	0	0	0	0
Simple Assault	6	3	3	0
Intimidation	0	0	0	0
Bribery	0	0	0	0
Counterfeiting/Forgery	0	0	0	0
Vandalism	9	1	1	0
Drug/Narcotics	7	7	5	3
Drug Equipment	3	3	2	0
Embezzlement	0	0	0	0
Extortion/Blackmail	0	0	0	0
Fraud	0	0	0	0
Gambling	0	0	0	0
Kidnaping	0	0	0	0
Pornography	0	0	0	0
Prostitution	0	0	0	0
Forcible Sodomy	0	0	0	0
Sexual Assault w/Object	0	0	0	0
Forcible Fondling	3	0	0	0
Incest	0	0	0	0
Statutory Rape	0	0	0	0
Stolen Property	0	0	0	0
Weapon Law Violation	0	0	0	0
<b>Total Group "A"</b>	<b>50</b>	<b>20</b>	<b>16</b>	<b>3</b>

*Trending chart not available due to new reporting status.*

Group "B" Arrests	Arrests	
	Adult	Juvenile
Bad Checks	0	0
Curfew/Vagrancy	0	0
Disorderly Conduct	0	0
DUI	7	0
Drunkenness	0	0
Family Offense-nonviolent	0	0
Liquor Law Violation	2	0
Peeping Tom	0	0
Runaways	0	0
Trespass	0	0
All Other Offenses	8	2
<b>Total Group "B"</b>	<b>17</b>	<b>2</b>



# Lemhi County Total

Population: 7,883  
County: Lemhi

New Reporting Contributor

### Offense Overview

- Offense total 164
- % change from 2003 N/A
- # of cleared offenses 44
- Percent cleared 26.8

- Group "A" Crime Rate per 100,000 population 2080.4

- Summary based reporting crime rate per 100,000 population is calculated for other state crime comparisons only. 1027.5

### Arrest Overview

- Arrest total 119
- % change from 2003 N/A
- Adult arrest total 103
- Juvenile arrest total 16

- Arrest Rate per 100,000 population 1509.6

Group "A" Offenses	Offenses		Arrests	
	# Reported	# Cleared	Adult	Juvenile
Murder	0	0	0	0
Negligent Manslaughter	0	0	0	0
Forcible Rape	1	0	0	0
Robbery	0	0	0	0
Aggravated Assault	9	8	5	0
Burglary	17	2	3	0
Larceny	52	3	1	2
Motor Vehicle Theft	2	0	0	0
Arson	0	0	0	0
Simple Assault	22	13	11	2
Intimidation	3	0	0	0
Bribery	0	0	0	0
Counterfeiting/Forgery	1	0	0	0
Vandalism	33	1	1	0
Drug/Narcotics	11	10	8	4
Drug Equipment	9	7	6	1
Embezzlement	0	0	0	0
Extortion/Blackmail	0	0	0	0
Fraud	0	0	0	0
Gambling	0	0	0	0
Kidnaping	0	0	0	0
Pornography	0	0	0	0
Prostitution	0	0	0	0
Forcible Sodomy	0	0	0	0
Sexual Assault w/Object	0	0	0	0
Forcible Fondling	3	0	0	0
Incest	0	0	0	0
Statutory Rape	0	0	0	0
Stolen Property	1	0	0	0
Weapon Law Violation	0	0	0	0
<b>Total Group "A"</b>	<b>164</b>	<b>44</b>	<b>35</b>	<b>9</b>

Trending chart not available due to new reporting status.

Group "B" Arrests	Arrests	
	Adult	Juvenile
Bad Checks	0	0
Curfew/Vagrancy	0	2
Disorderly Conduct	1	0
DUI	49	1
Drunkenness	0	0
Family Offense-nonviolent	0	0
Liquor Law Violation	3	2
Peeping Tom	0	0
Runaways	0	0
Trespass	0	0
All Other Offenses	15	2
<b>Total Group "B"</b>	<b>68</b>	<b>7</b>

# Lewis County Sheriff - County Total

Population: 3,822  
County: Lewis

### Offense Overview

- Offense total 190
- % change from 2003 43.9
- # of cleared offenses 91
- Percent cleared 47.9

• Group "A" Crime Rate per 100,000 population 4971.2

• Summary based reporting crime rate per 100,000 population is calculated for other state crime comparisons only. 2197.8

### Arrest Overview

- Arrest total 158
- % change from 2003 -4.8
- Adult arrest total 143
- Juvenile arrest total 15

• Arrest Rate per 100,000 population 4134.0

Group "A" Offenses	Offenses		Arrests	
	# Reported	# Cleared	Adult	Juvenile
Murder	0	0	0	0
Negligent Manslaughter	0	0	0	0
Forcible Rape	3	1	0	0
Robbery	0	0	0	0
Aggravated Assault	7	4	4	0
Burglary	36	13	1	4
Larceny	33	8	3	1
Motor Vehicle Theft	3	2	0	0
Arson	2	1	0	0
Simple Assault	38	26	9	0
Intimidation	3	0	0	0
Bribery	0	0	0	0
Counterfeiting/Forgery	8	5	1	0
Vandalism	23	6	1	0
Drug/Narcotics	10	8	8	0
Drug Equipment	12	11	5	1
Embezzlement	0	0	0	0
Extortion/Blackmail	0	0	0	0
Fraud	2	0	0	0
Gambling	0	0	0	0
Kidnaping	0	0	0	0
Pornography	0	0	0	0
Prostitution	0	0	0	0
Forcible Sodomy	0	0	0	0
Sexual Assault w/Object	0	0	0	0
Forcible Fondling	1	1	1	0
Incest	0	0	0	0
Statutory Rape	0	0	0	0
Stolen Property	2	1	1	0
Weapon Law Violation	7	4	1	0
<b>Total Group "A"</b>	<b>190</b>	<b>91</b>	<b>35</b>	<b>6</b>

Total Offenses - 5 year trend

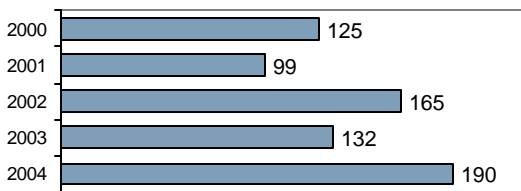

Total Arrests - 5 year trend



Group "B" Arrests	Arrests	
	Adult	Juvenile
Bad Checks	1	0
Curfew/Vagrancy	0	0
Disorderly Conduct	2	0
DUI	29	0
Drunkenness	0	0
Family Offense-nonviolent	0	0
Liquor Law Violation	11	6
Peeping Tom	0	0
Runaways	0	0
Trespass	2	0
All Other Offenses	63	3
<b>Total Group "B"</b>	<b>108</b>	<b>9</b>

# Lincoln County Sheriff - County Total

Population: 2,889  
County: Lincoln

### Offense Overview

- Offense total 29
- % change from 2003 11.5
- # of cleared offenses 20
- Percent cleared 69.0

- Group "A" Crime Rate per 100,000 population 1003.8

- Summary based reporting crime rate per 100,000 population is calculated for other state crime comparisons only. 380.8

### Arrest Overview

- Arrest total 34
- % change from 2003 41.7
- Adult arrest total 32
- Juvenile arrest total 2

- Arrest Rate per 100,000 population 1176.9

Group "A" Offenses	Offenses		Arrests	
	# Reported	# Cleared	Adult	Juvenile
Murder	0	0	0	0
Negligent Manslaughter	0	0	0	0
Forcible Rape	1	0	0	0
Robbery	0	0	0	0
Aggravated Assault	5	4	3	1
Burglary	3	1	1	0
Larceny	2	1	1	0
Motor Vehicle Theft	0	0	0	0
Arson	0	0	0	0
Simple Assault	7	6	3	0
Intimidation	0	0	0	0
Bribery	0	0	0	0
Counterfeiting/Forgery	0	0	0	0
Vandalism	0	0	0	0
Drug/Narcotics	3	3	3	0
Drug Equipment	3	3	0	0
Embezzlement	1	0	0	0
Extortion/Blackmail	0	0	0	0
Fraud	2	1	1	0
Gambling	0	0	0	0
Kidnaping	1	0	0	0
Pornography	0	0	0	0
Prostitution	0	0	0	0
Forcible Sodomy	0	0	0	0
Sexual Assault w/Object	0	0	0	0
Forcible Fondling	0	0	0	0
Incest	0	0	0	0
Statutory Rape	0	0	0	0
Stolen Property	0	0	0	0
Weapon Law Violation	1	1	0	0
<b>Total Group "A"</b>	<b>29</b>	<b>20</b>	<b>12</b>	<b>1</b>

Total Offenses - 5 year trend

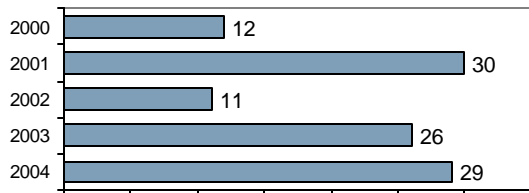

Total Arrests - 5 year trend

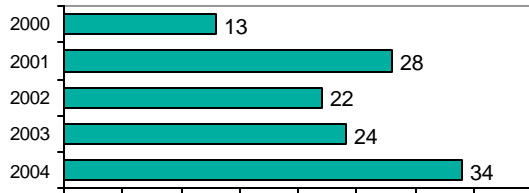

Group "B" Arrests	Arrests	
	Adult	Juvenile
Bad Checks	0	0
Curfew/Vagrancy	0	0
Disorderly Conduct	0	0
DUI	16	1
Drunkenness	0	0
Family Offense-nonviolent	2	0
Liquor Law Violation	0	0
Peeping Tom	0	0
Runaways	0	0
Trespass	0	0
All Other Offenses	2	0
<b>Total Group "B"</b>	<b>20</b>	<b>1</b>

# Rexburg Police Department

Population: 22,293  
County: Madison

## Offense Overview

- Offense total 483
- % change from 2003 3.9
- # of cleared offenses 229
- Percent cleared 47.4

• Group "A" Crime Rate per 100,000 population 2166.6

• Summary based reporting crime rate per 100,000 population is calculated for other state crime comparisons only. 1013.8

## Arrest Overview

- Arrest total 616
- % change from 2003 46.3
- Adult arrest total 480
- Juvenile arrest total 136

• Arrest Rate per 100,000 population 2763.2

Group "A" Offenses	Offenses		Arrests	
	# Reported	# Cleared	Adult	Juvenile
Murder	0	0	0	0
Negligent Manslaughter	0	0	0	0
Forcible Rape	1	1	0	1
Robbery	0	0	0	0
Aggravated Assault	2	2	0	1
Burglary	20	3	0	0
Larceny	194	56	27	19
Motor Vehicle Theft	8	4	5	0
Arson	1	1	0	1
Simple Assault	50	43	22	3
Intimidation	5	2	0	0
Bribery	0	0	0	0
Counterfeiting/Forgery	4	3	1	0
Vandalism	73	15	9	5
Drug/Narcotics	41	38	50	6
Drug Equipment	37	37	12	0
Embezzlement	1	1	0	0
Extortion/Blackmail	0	0	0	0
Fraud	23	7	5	1
Gambling	0	0	0	0
Kidnaping	0	0	0	0
Pornography	1	1	0	0
Prostitution	0	0	0	0
Forcible Sodomy	0	0	0	0
Sexual Assault w/Object	0	0	0	0
Forcible Fondling	6	4	2	3
Incest	0	0	0	0
Statutory Rape	1	0	1	0
Stolen Property	7	4	1	2
Weapon Law Violation	8	7	4	1
<b>Total Group "A"</b>	<b>483</b>	<b>229</b>	<b>139</b>	<b>43</b>

Total Offenses - 5 year trend

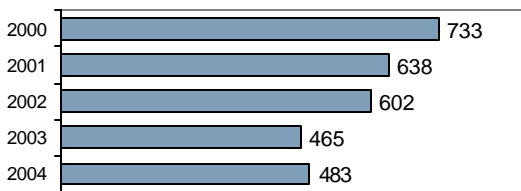

Total Arrests - 5 year trend



Group "B" Arrests	Arrests	
	Adult	Juvenile
Bad Checks	1	0
Curfew/Vagrancy	0	2
Disorderly Conduct	0	0
DUI	28	0
Drunkenness	1	0
Family Offense-nonviolent	0	0
Liquor Law Violation	131	49
Peeping Tom	2	0
Runaways	0	1
Trespass	2	1
All Other Offenses	176	40
<b>Total Group "B"</b>	<b>341</b>	<b>93</b>

# Madison County Sheriff

Population: 8,174  
County: Madison

### Offense Overview

- Offense total 226
- % change from 2003 0.4
- # of cleared offenses 87
- Percent cleared 38.5

- Group "A" Crime Rate per 100,000 population 2764.9

- Summary based reporting crime rate per 100,000 population is calculated for other state crime comparisons only. 893.1

### Arrest Overview

- Arrest total 197
- % change from 2003 -13.6
- Adult arrest total 168
- Juvenile arrest total 29

- Arrest Rate per 100,000 population 2410.1

Group "A" Offenses	Offenses		Arrests	
	# Reported	# Cleared	Adult	Juvenile
Murder	0	0	0	0
Negligent Manslaughter	0	0	0	0
Forcible Rape	1	1	1	0
Robbery	1	0	0	0
Aggravated Assault	4	4	1	1
Burglary	10	3	3	0
Larceny	55	5	2	1
Motor Vehicle Theft	1	0	0	0
Arson	1	1	1	0
Simple Assault	25	17	15	2
Intimidation	4	1	1	0
Bribery	0	0	0	0
Counterfeiting/Forgery	0	0	0	0
Vandalism	55	5	6	3
Drug/Narcotics	29	26	26	5
Drug Equipment	27	23	4	0
Embezzlement	0	0	0	0
Extortion/Blackmail	0	0	0	0
Fraud	11	0	0	0
Gambling	0	0	0	0
Kidnaping	1	0	0	0
Pornography	0	0	0	0
Prostitution	0	0	0	0
Forcible Sodomy	0	0	0	0
Sexual Assault w/Object	0	0	0	0
Forcible Fondling	1	1	1	0
Incest	0	0	0	0
Statutory Rape	0	0	0	0
Stolen Property	0	0	0	0
Weapon Law Violation	0	0	0	0
<b>Total Group "A"</b>	<b>226</b>	<b>87</b>	<b>61</b>	<b>12</b>

Total Offenses - 5 year trend

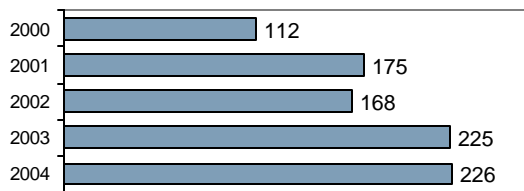

Total Arrests - 5 year trend

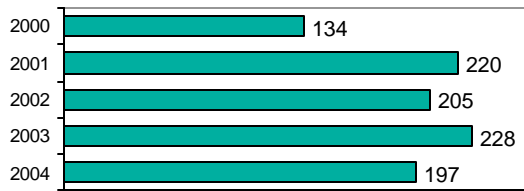

Group "B" Arrests	Arrests	
	Adult	Juvenile
Bad Checks	0	0
Curfew/Vagrancy	0	0
Disorderly Conduct	0	0
DUI	35	2
Drunkenness	7	5
Family Offense-nonviolent	3	0
Liquor Law Violation	26	5
Peeping Tom	0	0
Runaways	0	0
Trespass	9	0
All Other Offenses	27	5
<b>Total Group "B"</b>	<b>107</b>	<b>17</b>

# Madison County Total

Population: 30,467  
County: Madison

### Offense Overview

- Offense total 709
- % change from 2003 2.8
- # of cleared offenses 316
- Percent cleared 44.6

• Group "A" Crime Rate per 100,000 population 2327.1

• Summary based reporting crime rate per 100,000 population is calculated for other state crime comparisons only. 981.4

### Arrest Overview

- Arrest total 813
- % change from 2003 25.3
- Adult arrest total 648
- Juvenile arrest total 165

• Arrest Rate per 100,000 population 2668.5

Group "A" Offenses	Offenses		Arrests	
	# Reported	# Cleared	Adult	Juvenile
Murder	0	0	0	0
Negligent Manslaughter	0	0	0	0
Forcible Rape	2	2	1	1
Robbery	1	0	0	0
Aggravated Assault	6	6	1	2
Burglary	30	6	3	0
Larceny	249	61	29	20
Motor Vehicle Theft	9	4	5	0
Arson	2	2	1	1
Simple Assault	75	60	37	5
Intimidation	9	3	1	0
Bribery	0	0	0	0
Counterfeiting/Forgery	4	3	1	0
Vandalism	128	20	15	8
Drug/Narcotics	70	64	76	11
Drug Equipment	64	60	16	0
Embezzlement	1	1	0	0
Extortion/Blackmail	0	0	0	0
Fraud	34	7	5	1
Gambling	0	0	0	0
Kidnaping	1	0	0	0
Pornography	1	1	0	0
Prostitution	0	0	0	0
Forcible Sodomy	0	0	0	0
Sexual Assault w/Object	0	0	0	0
Forcible Fondling	7	5	3	3
Incest	0	0	0	0
Statutory Rape	1	0	1	0
Stolen Property	7	4	1	2
Weapon Law Violation	8	7	4	1
<b>Total Group "A"</b>	<b>709</b>	<b>316</b>	<b>200</b>	<b>55</b>

Total Offenses - 5 year trend



Total Arrests - 5 year trend



Group "B" Arrests	Arrests	
	Adult	Juvenile
Bad Checks	1	0
Curfew/Vagrancy	0	2
Disorderly Conduct	0	0
DUI	63	2
Drunkenness	8	5
Family Offense-nonviolent	3	0
Liquor Law Violation	157	54
Peeping Tom	2	0
Runaways	0	1
Trespass	11	1
All Other Offenses	203	45
<b>Total Group "B"</b>	<b>448</b>	<b>110</b>

# Heyburn Police Department

Population: 2,845  
County: Minidoka

### Offense Overview

- Offense total 57
- % change from 2003 **-10.9**
- # of cleared offenses 35
- Percent cleared 61.4

• Group "A" Crime Rate per 100,000 population 2003.5

• Summary based reporting crime rate per 100,000 population is calculated for other state crime comparisons only. 738.1

### Arrest Overview

- Arrest total 81
- % change from 2003 **-11.0**
- Adult arrest total 79
- Juvenile arrest total 2

• Arrest Rate per 100,000 population 2847.1

Group "A" Offenses	Offenses		Arrests	
	# Reported	# Cleared	Adult	Juvenile
Murder	0	0	0	0
Negligent Manslaughter	0	0	0	0
Forcible Rape	1	1	1	0
Robbery	0	0	0	0
Aggravated Assault	4	3	3	0
Burglary	6	0	0	0
Larceny	8	1	1	0
Motor Vehicle Theft	2	0	0	0
Arson	0	0	0	0
Simple Assault	16	16	11	2
Intimidation	1	1	1	0
Bribery	0	0	0	0
Counterfeiting/Forgery	0	0	0	0
Vandalism	7	1	1	0
Drug/Narcotics	8	8	8	0
Drug Equipment	3	3	2	0
Embezzlement	0	0	0	0
Extortion/Blackmail	0	0	0	0
Fraud	0	0	0	0
Gambling	0	0	0	0
Kidnaping	0	0	0	0
Pornography	0	0	0	0
Prostitution	0	0	0	0
Forcible Sodomy	0	0	0	0
Sexual Assault w/Object	0	0	0	0
Forcible Fondling	0	0	0	0
Incest	0	0	0	0
Statutory Rape	0	0	0	0
Stolen Property	0	0	0	0
Weapon Law Violation	1	1	0	0
<b>Total Group "A"</b>	<b>57</b>	<b>35</b>	<b>28</b>	<b>2</b>

Total Offenses - 5 year trend

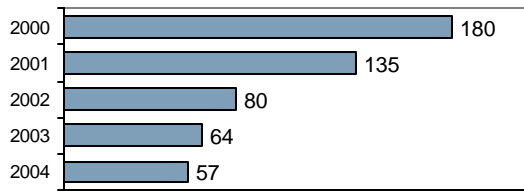

Total Arrests - 5 year trend

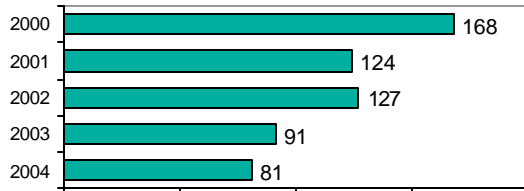

Group "B" Arrests	Arrests	
	Adult	Juvenile
Bad Checks	0	0
Curfew/Vagrancy	0	0
Disorderly Conduct	1	0
DUI	18	0
Drunkenness	0	0
Family Offense-nonviolent	1	0
Liquor Law Violation	4	0
Peeping Tom	0	0
Runaways	0	0
Trespass	0	0
All Other Offenses	27	0
<b>Total Group "B"</b>	<b>51</b>	<b>0</b>

# Rupert Police Department

Population: 5,456  
County: Minidoka

## Offense Overview

- Offense total 511
- % change from 2003 **-9.1**
- # of cleared offenses 303
- Percent cleared 59.3

• Group "A" Crime Rate per 100,000 population 9365.8

• Summary based reporting crime rate per 100,000 population is calculated for other state crime comparisons only. 3354.1

## Arrest Overview

- Arrest total 403
- % change from 2003 **-0.5**
- Adult arrest total 259
- Juvenile arrest total 144

• Arrest Rate per 100,000 population 7386.4

Group "A" Offenses	Offenses		Arrests	
	# Reported	# Cleared	Adult	Juvenile
Murder	0	0	0	0
Negligent Manslaughter	0	0	0	0
Forcible Rape	4	2	2	0
Robbery	0	0	0	0
Aggravated Assault	8	7	6	0
Burglary	23	1	0	2
Larceny	128	49	14	15
Motor Vehicle Theft	12	7	1	5
Arson	8	0	0	0
Simple Assault	127	117	35	21
Intimidation	10	8	4	3
Bribery	0	0	0	0
Counterfeiting/Forgery	16	12	12	0
Vandalism	76	10	3	3
Drug/Narcotics	26	26	24	5
Drug Equipment	27	26	12	1
Embezzlement	1	0	0	0
Extortion/Blackmail	0	0	0	0
Fraud	17	13	2	1
Gambling	0	0	0	0
Kidnaping	0	0	0	0
Pornography	1	1	1	0
Prostitution	0	0	0	0
Forcible Sodomy	0	0	0	0
Sexual Assault w/Object	0	0	0	0
Forcible Fondling	8	7	2	1
Incest	0	0	0	0
Statutory Rape	1	0	0	0
Stolen Property	7	7	4	3
Weapon Law Violation	11	10	5	3
<b>Total Group "A"</b>	<b>511</b>	<b>303</b>	<b>127</b>	<b>63</b>

Total Offenses - 5 year trend

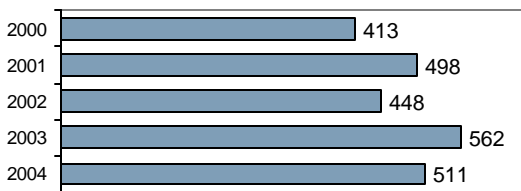

Total Arrests - 5 year trend



Group "B" Arrests	Arrests	
	Adult	Juvenile
Bad Checks	6	0
Curfew/Vagrancy	0	4
Disorderly Conduct	3	27
DUI	49	0
Drunkenness	0	0
Family Offense-nonviolent	10	0
Liquor Law Violation	25	30
Peeping Tom	0	0
Runaways	0	2
Trespass	3	1
All Other Offenses	36	17
<b>Total Group "B"</b>	<b>132</b>	<b>81</b>



# Minidoka County Sheriff

Population: 11,429  
County: Minidoka

## Offense Overview

- Offense total 428
- % change from 2003 2.4
- # of cleared offenses 140
- Percent cleared 32.7

- Group "A" Crime Rate per 100,000 population 3744.9

- Summary based reporting crime rate per 100,000 population is calculated for other state crime comparisons only. 2056.2

## Arrest Overview

- Arrest total 387
- % change from 2003 17.3
- Adult arrest total 322
- Juvenile arrest total 65

- Arrest Rate per 100,000 population 3386.1

Group "A" Offenses	Offenses		Arrests	
	# Reported	# Cleared	Adult	Juvenile
Murder	0	0	0	0
Negligent Manslaughter	0	0	0	0
Forcible Rape	3	3	1	0
Robbery	1	1	1	0
Aggravated Assault	16	5	5	1
Burglary	69	5	4	3
Larceny	132	17	16	1
Motor Vehicle Theft	14	6	6	1
Arson	0	0	0	0
Simple Assault	72	49	36	12
Intimidation	9	3	2	0
Bribery	0	0	0	0
Counterfeiting/Forgery	3	2	2	0
Vandalism	57	8	6	1
Drug/Narcotics	15	13	17	1
Drug Equipment	9	9	4	2
Embezzlement	0	0	0	0
Extortion/Blackmail	0	0	0	0
Fraud	12	4	5	0
Gambling	0	0	0	0
Kidnaping	0	0	0	0
Pornography	0	0	0	0
Prostitution	0	0	0	0
Forcible Sodomy	2	2	0	2
Sexual Assault w/Object	0	0	0	0
Forcible Fondling	2	1	0	0
Incest	0	0	0	0
Statutory Rape	3	3	3	0
Stolen Property	2	2	2	0
Weapon Law Violation	7	7	4	2
<b>Total Group "A"</b>	<b>428</b>	<b>140</b>	<b>114</b>	<b>26</b>

Total Offenses - 5 year trend



Total Arrests - 5 year trend

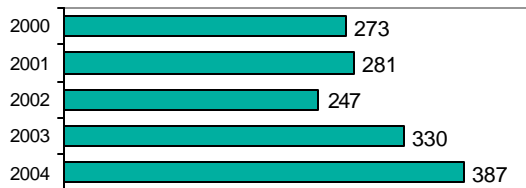

Group "B" Arrests	Arrests	
	Adult	Juvenile
Bad Checks	0	0
Curfew/Vagrancy	0	0
Disorderly Conduct	6	1
DUI	62	0
Drunkenness	3	1
Family Offense-nonviolent	1	1
Liquor Law Violation	7	7
Peeping Tom	0	0
Runaways	0	1
Trespass	1	8
All Other Offenses	128	20
<b>Total Group "B"</b>	<b>208</b>	<b>39</b>

# Minidoka County Total

Population: 19,730  
County: Minidoka

### Offense Overview

- Offense total 996
- % change from 2003 **-4.6**
- # of cleared offenses 478
- Percent cleared 48.0

• Group "A" Crime Rate per 100,000 population 5048.2

• Summary based reporting crime rate per 100,000 population is calculated for other state crime comparisons only. 2225.0

### Arrest Overview

- Arrest total 871
- % change from 2003 5.4
- Adult arrest total 660
- Juvenile arrest total 211

• Arrest Rate per 100,000 population 4414.6

Group "A" Offenses	Offenses		Arrests	
	# Reported	# Cleared	Adult	Juvenile
Murder	0	0	0	0
Negligent Manslaughter	0	0	0	0
Forcible Rape	8	6	4	0
Robbery	1	1	1	0
Aggravated Assault	28	15	14	1
Burglary	98	6	4	5
Larceny	268	67	31	16
Motor Vehicle Theft	28	13	7	6
Arson	8	0	0	0
Simple Assault	215	182	82	35
Intimidation	20	12	7	3
Bribery	0	0	0	0
Counterfeiting/Forgery	19	14	14	0
Vandalism	140	19	10	4
Drug/Narcotics	49	47	49	6
Drug Equipment	39	38	18	3
Embezzlement	1	0	0	0
Extortion/Blackmail	0	0	0	0
Fraud	29	17	7	1
Gambling	0	0	0	0
Kidnaping	0	0	0	0
Pornography	1	1	1	0
Prostitution	0	0	0	0
Forcible Sodomy	2	2	0	2
Sexual Assault w/Object	0	0	0	0
Forcible Fondling	10	8	2	1
Incest	0	0	0	0
Statutory Rape	4	3	3	0
Stolen Property	9	9	6	3
Weapon Law Violation	19	18	9	5
<b>Total Group "A"</b>	<b>996</b>	<b>478</b>	<b>269</b>	<b>91</b>

Total Offenses - 5 year trend

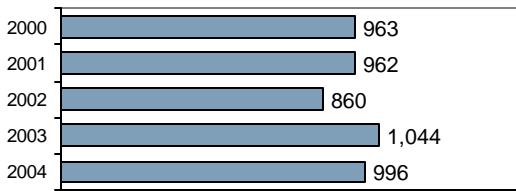

Total Arrests - 5 year trend



Group "B" Arrests	Arrests	
	Adult	Juvenile
Bad Checks	6	0
Curfew/Vagrancy	0	4
Disorderly Conduct	10	28
DUI	129	0
Drunkenness	3	1
Family Offense-nonviolent	12	1
Liquor Law Violation	36	37
Peeping Tom	0	0
Runaways	0	3
Trespass	4	9
All Other Offenses	191	37
<b>Total Group "B"</b>	<b>391</b>	<b>120</b>

# Lewiston Police Department

Population: 31,547

County: Nez Perce

## Offense Overview

- Offense total 2,699
- % change from 2003 2.5
- # of cleared offenses 979
- Percent cleared 36.3

- Group "A" Crime Rate per 100,000 population 8555.5

- Summary based reporting crime rate per 100,000 population is calculated for other state crime comparisons only. 4472.7

## Arrest Overview

- Arrest total 1,619
- % change from 2003 -2.7
- Adult arrest total 1,173
- Juvenile arrest total 446

- Arrest Rate per 100,000 population 5132.0

Group "A" Offenses	Offenses		Arrests	
	# Reported	# Cleared	Adult	Juvenile
Murder	1	1	1	0
Negligent Manslaughter	0	0	0	0
Forcible Rape	5	0	0	0
Robbery	4	2	0	1
Aggravated Assault	22	16	12	4
Burglary	211	34	18	15
Larceny	1,090	223	145	113
Motor Vehicle Theft	69	4	2	2
Arson	9	1	0	2
Simple Assault	420	330	187	94
Intimidation	8	6	4	0
Bribery	0	0	0	0
Counterfeiting/Forgery	78	12	4	5
Vandalism	387	60	26	15
Drug/Narcotics	134	108	70	28
Drug Equipment	164	142	70	16
Embezzlement	18	8	3	1
Extortion/Blackmail	0	0	0	0
Fraud	23	2	0	0
Gambling	0	0	0	0
Kidnaping	1	1	0	0
Pornography	0	0	0	0
Prostitution	0	0	0	0
Forcible Sodomy	1	1	0	1
Sexual Assault w/Object	2	0	0	0
Forcible Fondling	23	8	2	3
Incest	1	0	0	0
Statutory Rape	2	0	0	0
Stolen Property	0	0	1	0
Weapon Law Violation	26	20	6	8
<b>Total Group "A"</b>	<b>2,699</b>	<b>979</b>	<b>551</b>	<b>308</b>

Total Offenses - 5 year trend



Total Arrests - 5 year trend



Group "B" Arrests	Arrests	
	Adult	Juvenile
Bad Checks	2	2
Curfew/Vagrancy	0	4
Disorderly Conduct	75	2
DUI	221	9
Drunkenness	4	0
Family Offense-nonviolent	35	0
Liquor Law Violation	198	110
Peeping Tom	0	0
Runaways	0	0
Trespass	49	1
All Other Offenses	38	10
<b>Total Group "B"</b>	<b>622</b>	<b>138</b>

# Nez Perce County Sheriff

Population: 5,747

County: Nez Perce

### Offense Overview

- Offense total 192
- % change from 2003 **-3.5**
- # of cleared offenses 107
- Percent cleared 55.7

• Group "A" Crime Rate per 100,000 population 3340.9

• Summary based reporting crime rate per 100,000 population is calculated for other state crime comparisons only. 1374.6

### Arrest Overview

- Arrest total 180
- % change from 2003 **-17.1**
- Adult arrest total 155
- Juvenile arrest total 25

• Arrest Rate per 100,000 population 3132.1

Group "A" Offenses	Offenses		Arrests	
	# Reported	# Cleared	Adult	Juvenile
Murder	0	0	0	0
Negligent Manslaughter	0	0	0	0
Forcible Rape	0	0	0	0
Robbery	0	0	0	0
Aggravated Assault	1	1	2	0
Burglary	8	1	2	1
Larceny	65	9	2	3
Motor Vehicle Theft	5	1	0	0
Arson	0	0	0	0
Simple Assault	52	48	38	4
Intimidation	0	0	0	0
Bribery	0	0	0	0
Counterfeiting/Forgery	0	0	0	0
Vandalism	19	7	6	1
Drug/Narcotics	18	18	23	0
Drug Equipment	20	20	9	3
Embezzlement	0	0	0	0
Extortion/Blackmail	0	0	0	0
Fraud	0	0	2	0
Gambling	0	0	0	0
Kidnaping	0	0	0	0
Pornography	0	0	0	0
Prostitution	0	0	0	0
Forcible Sodomy	0	0	0	0
Sexual Assault w/Object	0	0	0	0
Forcible Fondling	2	0	0	0
Incest	0	0	0	0
Statutory Rape	0	0	0	0
Stolen Property	1	1	1	0
Weapon Law Violation	1	1	1	0
<b>Total Group "A"</b>	<b>192</b>	<b>107</b>	<b>86</b>	<b>12</b>

Total Offenses - 5 year trend



Total Arrests - 5 year trend

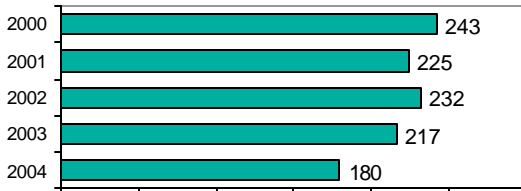

Group "B" Arrests	Arrests	
	Adult	Juvenile
Bad Checks	2	0
Curfew/Vagrancy	0	0
Disorderly Conduct	6	0
DUI	42	2
Drunkenness	0	0
Family Offense-nonviolent	4	0
Liquor Law Violation	12	11
Peeping Tom	0	0
Runaways	0	0
Trespass	2	0
All Other Offenses	1	0
<b>Total Group "B"</b>	<b>69</b>	<b>13</b>

# Nez Perce County Total

Population: 37,294

County: Nez Perce

### Offense Overview

- Offense total 2,891
- % change from 2003 2.1
- # of cleared offenses 1,086
- Percent cleared 37.6

- Group "A" Crime Rate per 100,000 population 7751.9

- Summary based reporting crime rate per 100,000 population is calculated for other state crime comparisons only. 3995.3

### Arrest Overview

- Arrest total 1,799
- % change from 2003 -4.4
- Adult arrest total 1,328
- Juvenile arrest total 471

- Arrest Rate per 100,000 population 4823.8

Group "A" Offenses	Offenses		Arrests	
	# Reported	# Cleared	Adult	Juvenile
Murder	1	1	1	0
Negligent Manslaughter	0	0	0	0
Forcible Rape	5	0	0	0
Robbery	4	2	0	1
Aggravated Assault	23	17	14	4
Burglary	219	35	20	16
Larceny	1,155	232	147	116
Motor Vehicle Theft	74	5	2	2
Arson	9	1	0	2
Simple Assault	472	378	225	98
Intimidation	8	6	4	0
Bribery	0	0	0	0
Counterfeiting/Forgery	78	12	4	5
Vandalism	406	67	32	16
Drug/Narcotics	152	126	93	28
Drug Equipment	184	162	79	19
Embezzlement	18	8	3	1
Extortion/Blackmail	0	0	0	0
Fraud	23	2	2	0
Gambling	0	0	0	0
Kidnaping	1	1	0	0
Pornography	0	0	0	0
Prostitution	0	0	0	0
Forcible Sodomy	1	1	0	1
Sexual Assault w/Object	2	0	0	0
Forcible Fondling	25	8	2	3
Incest	1	0	0	0
Statutory Rape	2	0	0	0
Stolen Property	1	1	2	0
Weapon Law Violation	27	21	7	8
<b>Total Group "A"</b>	<b>2,891</b>	<b>1,086</b>	<b>637</b>	<b>320</b>

Total Offenses - 5 year trend



Total Arrests - 5 year trend

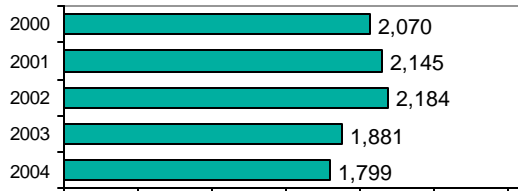

Group "B" Arrests	Arrests	
	Adult	Juvenile
Bad Checks	4	2
Curfew/Vagrancy	0	4
Disorderly Conduct	81	2
DUI	263	11
Drunkenness	4	0
Family Offense-nonviolent	39	0
Liquor Law Violation	210	121
Peeping Tom	0	0
Runaways	0	0
Trespass	51	1
All Other Offenses	39	10
<b>Total Group "B"</b>	<b>691</b>	<b>151</b>

# Oneida County Sheriff - County Total

Population: 4,213  
County: Oneida

### Offense Overview

- Offense total 123
- % change from 2003 -15.2
- # of cleared offenses 70
- Percent cleared 56.9

• Group "A" Crime Rate per 100,000 population 2919.5

• Summary based reporting crime rate per 100,000 population is calculated for other state crime comparisons only. 1210.5

### Arrest Overview

- Arrest total 180
- % change from 2003 -22.1
- Adult arrest total 127
- Juvenile arrest total 53

• Arrest Rate per 100,000 population 4272.5

Group "A" Offenses	Offenses		Arrests	
	# Reported	# Cleared	Adult	Juvenile
Murder	0	0	0	0
Negligent Manslaughter	0	0	0	0
Forcible Rape	0	0	0	0
Robbery	0	0	0	0
Aggravated Assault	3	1	1	0
Burglary	20	7	1	0
Larceny	21	3	2	0
Motor Vehicle Theft	7	3	3	0
Arson	0	0	0	0
Simple Assault	21	21	14	4
Intimidation	1	0	0	0
Bribery	0	0	0	0
Counterfeiting/Forgery	0	0	0	0
Vandalism	13	3	2	0
Drug/Narcotics	20	20	18	4
Drug Equipment	12	12	1	1
Embezzlement	0	0	0	0
Extortion/Blackmail	0	0	0	0
Fraud	5	0	0	0
Gambling	0	0	0	0
Kidnaping	0	0	0	0
Pornography	0	0	0	0
Prostitution	0	0	0	0
Forcible Sodomy	0	0	0	0
Sexual Assault w/Object	0	0	0	0
Forcible Fondling	0	0	0	0
Incest	0	0	0	0
Statutory Rape	0	0	0	0
Stolen Property	0	0	0	0
Weapon Law Violation	0	0	0	0
<b>Total Group "A"</b>	<b>123</b>	<b>70</b>	<b>42</b>	<b>9</b>

Total Offenses - 5 year trend

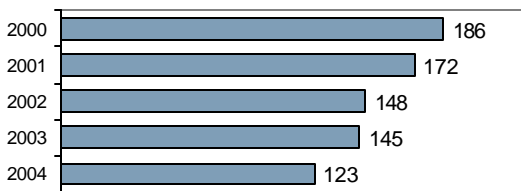

Total Arrests - 5 year trend



Group "B" Arrests	Arrests	
	Adult	Juvenile
Bad Checks	0	0
Curfew/Vagrancy	0	4
Disorderly Conduct	7	3
DUI	20	0
Drunkenness	0	0
Family Offense-nonviolent	3	0
Liquor Law Violation	34	12
Peeping Tom	0	0
Runaways	0	5
Trespass	0	0
All Other Offenses	21	20
<b>Total Group "B"</b>	<b>85</b>	<b>44</b>

# Homedale Police Department

Population: 2,641  
County: Owyhee

### Offense Overview

- Offense total 220
- % change from 2003 11.1
- # of cleared offenses 53
- Percent cleared 24.1

- Group "A" Crime Rate per 100,000 population 8330.2

- Summary based reporting crime rate per 100,000 population is calculated for other state crime comparisons only. 4089.4

### Arrest Overview

- Arrest total 124
- % change from 2003 0.0
- Adult arrest total 85
- Juvenile arrest total 39

- Arrest Rate per 100,000 population 4695.2

Group "A" Offenses	Offenses		Arrests	
	# Reported	# Cleared	Adult	Juvenile
Murder	0	0	0	0
Negligent Manslaughter	0	0	0	0
Forcible Rape	0	0	0	0
Robbery	0	0	0	0
Aggravated Assault	8	5	2	1
Burglary	35	4	0	8
Larceny	60	9	5	0
Motor Vehicle Theft	5	1	1	0
Arson	0	0	0	0
Simple Assault	34	18	16	0
Intimidation	3	1	2	0
Bribery	0	0	0	0
Counterfeiting/Forgery	2	0	0	0
Vandalism	50	6	1	3
Drug/Narcotics	9	4	3	0
Drug Equipment	10	4	2	0
Embezzlement	0	0	0	0
Extortion/Blackmail	0	0	0	0
Fraud	2	0	0	0
Gambling	0	0	0	0
Kidnaping	0	0	0	0
Pornography	0	0	0	0
Prostitution	0	0	0	0
Forcible Sodomy	0	0	0	0
Sexual Assault w/Object	0	0	0	0
Forcible Fondling	0	0	0	0
Incest	0	0	0	0
Statutory Rape	0	0	0	0
Stolen Property	1	0	0	0
Weapon Law Violation	1	1	0	1
<b>Total Group "A"</b>	<b>220</b>	<b>53</b>	<b>32</b>	<b>13</b>

Total Offenses - 5 year trend

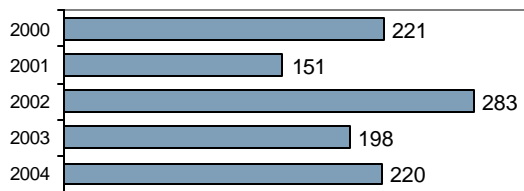

Total Arrests - 5 year trend

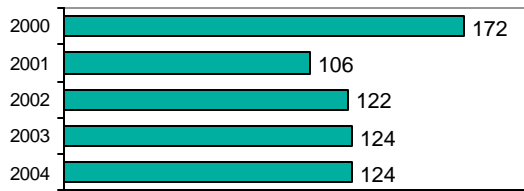

Group "B" Arrests	Arrests	
	Adult	Juvenile
Bad Checks	0	0
Curfew/Vagrancy	0	0
Disorderly Conduct	8	1
DUI	13	2
Drunkenness	0	0
Family Offense-nonviolent	0	0
Liquor Law Violation	9	8
Peeping Tom	0	0
Runaways	0	13
Trespass	3	0
All Other Offenses	20	2
<b>Total Group "B"</b>	<b>53</b>	<b>26</b>

# Owyhee County Sheriff

Population: 8,765

County: Owyhee

### Offense Overview

- Offense total 323
- % change from 2003 -6.6
- # of cleared offenses 122
- Percent cleared 37.8

• Group "A" Crime Rate per 100,000 population 3685.1

• Summary based reporting crime rate per 100,000 population is calculated for other state crime comparisons only. 1677.1

### Arrest Overview

- Arrest total 250
- % change from 2003 14.2
- Adult arrest total 188
- Juvenile arrest total 62

• Arrest Rate per 100,000 population 2852.3

Group "A" Offenses	Offenses		Arrests	
	# Reported	# Cleared	Adult	Juvenile
Murder	0	0	0	0
Negligent Manslaughter	1	1	0	0
Forcible Rape	1	0	0	0
Robbery	0	0	0	0
Aggravated Assault	11	7	2	0
Burglary	46	11	15	3
Larceny	71	11	6	6
Motor Vehicle Theft	17	4	3	1
Arson	1	0	0	0
Simple Assault	50	38	17	0
Intimidation	1	1	1	0
Bribery	0	0	0	0
Counterfeiting/Forgery	5	1	1	0
Vandalism	69	15	7	4
Drug/Narcotics	12	11	10	0
Drug Equipment	8	7	2	0
Embezzlement	1	0	0	0
Extortion/Blackmail	0	0	0	0
Fraud	5	1	1	0
Gambling	0	0	0	0
Kidnaping	0	0	0	0
Pornography	0	0	0	0
Prostitution	0	0	0	0
Forcible Sodomy	4	4	0	2
Sexual Assault w/Object	0	0	0	0
Forcible Fondling	2	2	1	1
Incest	1	0	0	0
Statutory Rape	2	2	2	0
Stolen Property	10	2	2	0
Weapon Law Violation	5	4	2	1
<b>Total Group "A"</b>	<b>323</b>	<b>122</b>	<b>72</b>	<b>18</b>

Total Offenses - 5 year trend

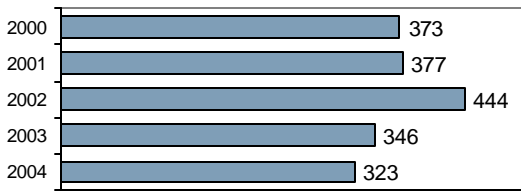

Total Arrests - 5 year trend



Group "B" Arrests	Arrests	
	Adult	Juvenile
Bad Checks	2	0
Curfew/Vagrancy	0	0
Disorderly Conduct	0	0
DUI	18	2
Drunkenness	0	0
Family Offense-nonviolent	0	2
Liquor Law Violation	39	26
Peeping Tom	0	0
Runaways	0	3
Trespass	7	1
All Other Offenses	50	10
<b>Total Group "B"</b>	<b>116</b>	<b>44</b>



# Owyhee County Total

Population: 11,406

County: Owyhee

### Offense Overview

- Offense total 543
- % change from 2003 -0.2
- # of cleared offenses 175
- Percent cleared 32.2

- Group "A" Crime Rate per 100,000 population 4760.7

- Summary based reporting crime rate per 100,000 population is calculated for other state crime comparisons only. 2235.7

### Arrest Overview

- Arrest total 374
- % change from 2003 9.0
- Adult arrest total 273
- Juvenile arrest total 101

- Arrest Rate per 100,000 population 3279.0

Group "A" Offenses	Offenses		Arrests	
	# Reported	# Cleared	Adult	Juvenile
Murder	0	0	0	0
Negligent Manslaughter	1	1	0	0
Forcible Rape	1	0	0	0
Robbery	0	0	0	0
Aggravated Assault	19	12	4	1
Burglary	81	15	15	11
Larceny	131	20	11	6
Motor Vehicle Theft	22	5	4	1
Arson	1	0	0	0
Simple Assault	84	56	33	0
Intimidation	4	2	3	0
Bribery	0	0	0	0
Counterfeiting/Forgery	7	1	1	0
Vandalism	119	21	8	7
Drug/Narcotics	21	15	13	0
Drug Equipment	18	11	4	0
Embezzlement	1	0	0	0
Extortion/Blackmail	0	0	0	0
Fraud	7	1	1	0
Gambling	0	0	0	0
Kidnaping	0	0	0	0
Pornography	0	0	0	0
Prostitution	0	0	0	0
Forcible Sodomy	4	4	0	2
Sexual Assault w/Object	0	0	0	0
Forcible Fondling	2	2	1	1
Incest	1	0	0	0
Statutory Rape	2	2	2	0
Stolen Property	11	2	2	0
Weapon Law Violation	6	5	2	2
<b>Total Group "A"</b>	<b>543</b>	<b>175</b>	<b>104</b>	<b>31</b>

Total Offenses - 5 year trend



Total Arrests - 5 year trend



Group "B" Arrests	Arrests	
	Adult	Juvenile
Bad Checks	2	0
Curfew/Vagrancy	0	0
Disorderly Conduct	8	1
DUI	31	4
Drunkenness	0	0
Family Offense-nonviolent	0	2
Liquor Law Violation	48	34
Peeping Tom	0	0
Runaways	0	16
Trespass	10	1
All Other Offenses	70	12
<b>Total Group "B"</b>	<b>169</b>	<b>70</b>

# Fruitland Police Department

Population: 4,197

County: Payette

### Offense Overview

- Offense total 402
- % change from 2003 23.3
- # of cleared offenses 160
- Percent cleared 39.8

- Group "A" Crime Rate per 100,000 population 9578.3

- Summary based reporting crime rate per 100,000 population is calculated for other state crime comparisons only. 4574.7

### Arrest Overview

- Arrest total 304
- % change from 2003 23.6
- Adult arrest total 260
- Juvenile arrest total 44

- Arrest Rate per 100,000 population 7243.3

Group "A" Offenses	Offenses		Arrests	
	# Reported	# Cleared	Adult	Juvenile
Murder	0	0	0	0
Negligent Manslaughter	0	0	0	0
Forcible Rape	0	0	0	0
Robbery	0	0	0	0
Aggravated Assault	14	12	7	3
Burglary	35	9	3	4
Larceny	137	14	10	5
Motor Vehicle Theft	5	1	1	0
Arson	1	0	0	0
Simple Assault	36	30	24	0
Intimidation	3	1	0	0
Bribery	0	0	0	0
Counterfeiting/Forgery	9	4	4	0
Vandalism	57	8	4	5
Drug/Narcotics	35	28	26	0
Drug Equipment	33	29	11	1
Embezzlement	0	0	0	0
Extortion/Blackmail	0	0	0	0
Fraud	10	1	1	0
Gambling	0	0	0	0
Kidnaping	4	4	1	0
Pornography	0	0	0	0
Prostitution	0	0	0	0
Forcible Sodomy	2	0	0	0
Sexual Assault w/Object	1	1	0	2
Forcible Fondling	9	9	2	1
Incest	1	1	0	0
Statutory Rape	0	0	0	0
Stolen Property	4	3	1	0
Weapon Law Violation	6	5	2	0
<b>Total Group "A"</b>	<b>402</b>	<b>160</b>	<b>97</b>	<b>21</b>

Total Offenses - 5 year trend

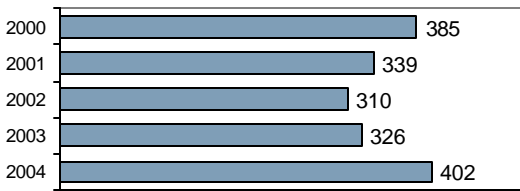

Total Arrests - 5 year trend



Group "B" Arrests	Arrests	
	Adult	Juvenile
Bad Checks	3	0
Curfew/Vagrancy	0	7
Disorderly Conduct	1	0
DUI	58	0
Drunkenness	1	0
Family Offense-nonviolent	2	0
Liquor Law Violation	23	7
Peeping Tom	0	0
Runaways	0	2
Trespass	5	0
All Other Offenses	70	7
<b>Total Group "B"</b>	<b>163</b>	<b>23</b>

# Payette Department of Public Safety

Population: 7,442  
County: Payette

### Offense Overview

- Offense total 570
- % change from 2003 **-10.7**
- # of cleared offenses 285
- Percent cleared 50.0
  
- Group "A" Crime Rate per 100,000 population 7659.2
  
- Summary based reporting crime rate per 100,000 population is calculated for other state crime comparisons only. 3386.2

### Arrest Overview

- Arrest total 489
- % change from 2003 **-27.1**
- Adult arrest total 373
- Juvenile arrest total 116
  
- Arrest Rate per 100,000 population 6570.8

Group "A" Offenses	Offenses		Arrests	
	# Reported	# Cleared	Adult	Juvenile
Murder	0	0	0	0
Negligent Manslaughter	0	0	0	0
Forcible Rape	4	3	0	0
Robbery	2	2	1	0
Aggravated Assault	9	6	6	0
Burglary	45	10	8	6
Larceny	182	42	17	19
Motor Vehicle Theft	10	3	0	0
Arson	0	0	0	0
Simple Assault	75	62	39	4
Intimidation	9	6	2	1
Bribery	0	0	0	0
Counterfeiting/Forgery	6	3	5	0
Vandalism	93	23	11	9
Drug/Narcotics	66	62	49	10
Drug Equipment	44	43	14	3
Embezzlement	1	1	1	0
Extortion/Blackmail	0	0	0	0
Fraud	3	0	0	0
Gambling	0	0	0	0
Kidnaping	2	1	0	0
Pornography	0	0	0	0
Prostitution	0	0	0	0
Forcible Sodomy	0	0	0	0
Sexual Assault w/Object	1	1	1	0
Forcible Fondling	3	2	0	0
Incest	0	0	0	0
Statutory Rape	3	3	1	0
Stolen Property	5	5	5	1
Weapon Law Violation	7	7	3	0
<b>Total Group "A"</b>	<b>570</b>	<b>285</b>	<b>163</b>	<b>53</b>

Total Offenses - 5 year trend



Total Arrests - 5 year trend



Group "B" Arrests	Arrests	
	Adult	Juvenile
Bad Checks	2	0
Curfew/Vagrancy	0	30
Disorderly Conduct	6	0
DUI	33	0
Drunkenness	1	0
Family Offense-nonviolent	6	0
Liquor Law Violation	47	18
Peeping Tom	0	0
Runaways	0	0
Trespass	6	2
All Other Offenses	109	13
<b>Total Group "B"</b>	<b>210</b>	<b>63</b>

# Payette County Sheriff

Population: 10,250  
County: Payette

### Offense Overview

- Offense total 360
- % change from 2003 2.3
- # of cleared offenses 227
- Percent cleared 63.1

• Group "A" Crime Rate per 100,000 population 3512.2

• Summary based reporting crime rate per 100,000 population is calculated for other state crime comparisons only. 1404.9

### Arrest Overview

- Arrest total 595
- % change from 2003 32.2
- Adult arrest total 538
- Juvenile arrest total 57

• Arrest Rate per 100,000 population 5804.9

Group "A" Offenses	Offenses		Arrests	
	# Reported	# Cleared	Adult	Juvenile
Murder	0	0	0	0
Negligent Manslaughter	0	0	0	0
Forcible Rape	1	1	0	0
Robbery	2	2	1	0
Aggravated Assault	10	8	6	0
Burglary	40	6	1	1
Larceny	73	10	6	3
Motor Vehicle Theft	18	9	5	1
Arson	0	0	0	0
Simple Assault	43	35	32	0
Intimidation	1	1	1	0
Bribery	0	0	0	0
Counterfeiting/Forgery	1	0	1	0
Vandalism	15	9	6	2
Drug/Narcotics	64	60	66	6
Drug Equipment	68	66	21	1
Embezzlement	0	0	2	0
Extortion/Blackmail	0	0	0	0
Fraud	1	1	1	0
Gambling	0	0	0	0
Kidnaping	4	4	2	0
Pornography	0	0	0	0
Prostitution	0	0	0	0
Forcible Sodomy	0	0	0	0
Sexual Assault w/Object	0	0	0	0
Forcible Fondling	12	9	6	0
Incest	0	0	0	0
Statutory Rape	2	2	2	0
Stolen Property	1	1	1	0
Weapon Law Violation	4	3	1	0
<b>Total Group "A"</b>	<b>360</b>	<b>227</b>	<b>161</b>	<b>14</b>

Total Offenses - 5 year trend

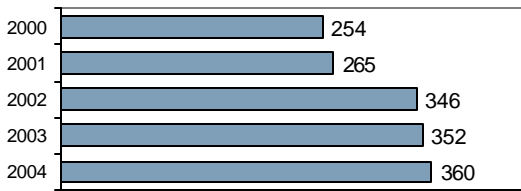

Total Arrests - 5 year trend

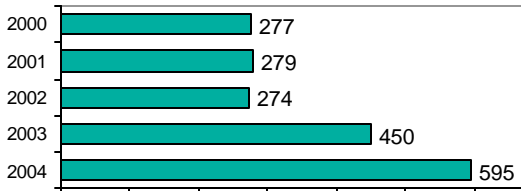

Group "B" Arrests	Arrests	
	Adult	Juvenile
Bad Checks	0	0
Curfew/Vagrancy	0	0
Disorderly Conduct	0	0
DUI	57	0
Drunkenness	0	0
Family Offense-nonviolent	0	0
Liquor Law Violation	28	17
Peeping Tom	0	0
Runaways	0	0
Trespass	2	0
All Other Offenses	290	26
<b>Total Group "B"</b>	<b>377</b>	<b>43</b>

# Payette County Total

Population: 21,889  
County: Payette

### Offense Overview

- Offense total 1,332
- % change from 2003 1.2
- # of cleared offenses 672
- Percent cleared 50.5
  
- Group "A" Crime Rate per 100,000 population 6085.2
  
- Summary based reporting crime rate per 100,000 population is calculated for other state crime comparisons only. 2686.3

### Arrest Overview

- Arrest total 1,388
- % change from 2003 1.5
- Adult arrest total 1,171
- Juvenile arrest total 217
  
- Arrest Rate per 100,000 population 6341.1

Group "A" Offenses	Offenses		Arrests	
	# Reported	# Cleared	Adult	Juvenile
Murder	0	0	0	0
Negligent Manslaughter	0	0	0	0
Forcible Rape	5	4	0	0
Robbery	4	4	2	0
Aggravated Assault	33	26	19	3
Burglary	120	25	12	11
Larceny	392	66	33	27
Motor Vehicle Theft	33	13	6	1
Arson	1	0	0	0
Simple Assault	154	127	95	4
Intimidation	13	8	3	1
Bribery	0	0	0	0
Counterfeiting/Forgery	16	7	10	0
Vandalism	165	40	21	16
Drug/Narcotics	165	150	141	16
Drug Equipment	145	138	46	5
Embezzlement	1	1	3	0
Extortion/Blackmail	0	0	0	0
Fraud	14	2	2	0
Gambling	0	0	0	0
Kidnaping	10	9	3	0
Pornography	0	0	0	0
Prostitution	0	0	0	0
Forcible Sodomy	2	0	0	0
Sexual Assault w/Object	2	2	1	2
Forcible Fondling	24	20	8	1
Incest	1	1	0	0
Statutory Rape	5	5	3	0
Stolen Property	10	9	7	1
Weapon Law Violation	17	15	6	0
<b>Total Group "A"</b>	<b>1,332</b>	<b>672</b>	<b>421</b>	<b>88</b>

Total Offenses - 5 year trend



Total Arrests - 5 year trend



Group "B" Arrests	Arrests	
	Adult	Juvenile
Bad Checks	5	0
Curfew/Vagrancy	0	37
Disorderly Conduct	7	0
DUI	148	0
Drunkenness	2	0
Family Offense-nonviolent	8	0
Liquor Law Violation	98	42
Peeping Tom	0	0
Runaways	0	2
Trespass	13	2
All Other Offenses	469	46
<b>Total Group "B"</b>	<b>750</b>	<b>129</b>

# American Falls Police Department

Population: 4,036  
County: Power

## Offense Overview

- Offense total 304
- % change from 2003 -9.8
- # of cleared offenses 86
- Percent cleared 28.3

• Group "A" Crime Rate per 100,000 population 7532.2

• Summary based reporting crime rate per 100,000 population is calculated for other state crime comparisons only. 3642.2

## Arrest Overview

- Arrest total 221
- % change from 2003 0.9
- Adult arrest total 153
- Juvenile arrest total 68

• Arrest Rate per 100,000 population 5475.7

Group "A" Offenses	Offenses		Arrests	
	# Reported	# Cleared	Adult	Juvenile
Murder	0	0	0	0
Negligent Manslaughter	0	0	0	0
Forcible Rape	1	1	1	0
Robbery	0	0	0	0
Aggravated Assault	4	2	2	0
Burglary	17	0	0	0
Larceny	120	21	12	9
Motor Vehicle Theft	5	3	0	7
Arson	0	0	0	0
Simple Assault	30	29	26	4
Intimidation	1	1	0	0
Bribery	0	0	0	0
Counterfeiting/Forgery	5	3	2	1
Vandalism	93	7	1	5
Drug/Narcotics	8	7	4	1
Drug Equipment	5	4	4	1
Embezzlement	0	0	0	0
Extortion/Blackmail	0	0	0	0
Fraud	6	1	1	0
Gambling	0	0	0	0
Kidnaping	0	0	0	0
Pornography	0	0	0	0
Prostitution	0	0	0	0
Forcible Sodomy	2	2	0	1
Sexual Assault w/Object	0	0	0	0
Forcible Fondling	4	3	4	0
Incest	0	0	0	0
Statutory Rape	0	0	0	0
Stolen Property	1	1	1	0
Weapon Law Violation	2	1	1	0
<b>Total Group "A"</b>	<b>304</b>	<b>86</b>	<b>59</b>	<b>29</b>

Total Offenses - 5 year trend

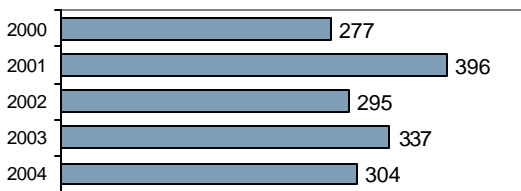

Total Arrests - 5 year trend

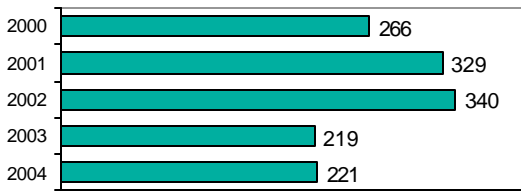

Group "B" Arrests	Arrests	
	Adult	Juvenile
Bad Checks	27	0
Curfew/Vagrancy	0	10
Disorderly Conduct	11	5
DUI	25	1
Drunkenness	2	0
Family Offense-nonviolent	2	0
Liquor Law Violation	11	9
Peeping Tom	0	0
Runaways	0	8
Trespass	0	0
All Other Offenses	16	6
<b>Total Group "B"</b>	<b>94</b>	<b>39</b>

# Power County Sheriff

Population: 3,482  
County: Power

### Offense Overview

- Offense total 178
- % change from 2003 15.6
- # of cleared offenses 46
- Percent cleared 25.8

- Group "A" Crime Rate per 100,000 population 5112.0

- Summary based reporting crime rate per 100,000 population is calculated for other state crime comparisons only. 2268.8

### Arrest Overview

- Arrest total 175
- % change from 2003 -3.3
- Adult arrest total 127
- Juvenile arrest total 48

- Arrest Rate per 100,000 population 5025.8

Group "A" Offenses	Offenses		Arrests	
	# Reported	# Cleared	Adult	Juvenile
Murder	0	0	0	0
Negligent Manslaughter	0	0	0	0
Forcible Rape	2	1	0	0
Robbery	0	0	0	0
Aggravated Assault	7	4	1	1
Burglary	16	2	0	2
Larceny	46	8	2	3
Motor Vehicle Theft	8	1	0	1
Arson	0	0	0	0
Simple Assault	26	14	8	8
Intimidation	0	0	0	0
Bribery	0	0	0	0
Counterfeiting/Forgery	2	0	0	0
Vandalism	46	0	0	0
Drug/Narcotics	9	8	6	1
Drug Equipment	4	4	1	2
Embezzlement	0	0	0	0
Extortion/Blackmail	0	0	0	0
Fraud	2	0	0	0
Gambling	0	0	0	0
Kidnaping	4	4	2	0
Pornography	0	0	0	0
Prostitution	0	0	0	0
Forcible Sodomy	1	0	0	0
Sexual Assault w/Object	0	0	0	0
Forcible Fondling	2	0	0	0
Incest	0	0	0	0
Statutory Rape	0	0	0	0
Stolen Property	1	0	0	0
Weapon Law Violation	2	0	0	0
<b>Total Group "A"</b>	<b>178</b>	<b>46</b>	<b>20</b>	<b>18</b>

Total Offenses - 5 year trend

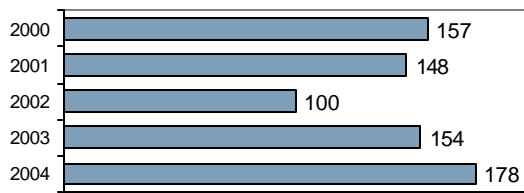

Total Arrests - 5 year trend

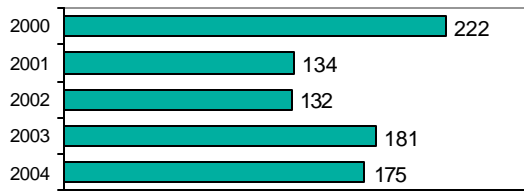

Group "B" Arrests	Arrests	
	Adult	Juvenile
Bad Checks	0	0
Curfew/Vagrancy	0	0
Disorderly Conduct	0	0
DUI	32	0
Drunkenness	0	0
Family Offense-nonviolent	0	0
Liquor Law Violation	17	10
Peeping Tom	0	0
Runaways	0	1
Trespass	3	1
All Other Offenses	55	18
<b>Total Group "B"</b>	<b>107</b>	<b>30</b>

# Power County Total

Population: 7,518  
County: Power

### Offense Overview

- Offense total 482
- % change from 2003 -1.8
- # of cleared offenses 132
- Percent cleared 27.4

• Group "A" Crime Rate per 100,000 population 6411.3

• Summary based reporting crime rate per 100,000 population is calculated for other state crime comparisons only. 3006.1

### Arrest Overview

- Arrest total 396
- % change from 2003 -1.0
- Adult arrest total 280
- Juvenile arrest total 116

• Arrest Rate per 100,000 population 5267.4

Group "A" Offenses	Offenses		Arrests	
	# Reported	# Cleared	Adult	Juvenile
Murder	0	0	0	0
Negligent Manslaughter	0	0	0	0
Forcible Rape	3	2	1	0
Robbery	0	0	0	0
Aggravated Assault	11	6	3	1
Burglary	33	2	0	2
Larceny	166	29	14	12
Motor Vehicle Theft	13	4	0	8
Arson	0	0	0	0
Simple Assault	56	43	34	12
Intimidation	1	1	0	0
Bribery	0	0	0	0
Counterfeiting/Forgery	7	3	2	1
Vandalism	139	7	1	5
Drug/Narcotics	17	15	10	2
Drug Equipment	9	8	5	3
Embezzlement	0	0	0	0
Extortion/Blackmail	0	0	0	0
Fraud	8	1	1	0
Gambling	0	0	0	0
Kidnaping	4	4	2	0
Pornography	0	0	0	0
Prostitution	0	0	0	0
Forcible Sodomy	3	2	0	1
Sexual Assault w/Object	0	0	0	0
Forcible Fondling	6	3	4	0
Incest	0	0	0	0
Statutory Rape	0	0	0	0
Stolen Property	2	1	1	0
Weapon Law Violation	4	1	1	0
<b>Total Group "A"</b>	<b>482</b>	<b>132</b>	<b>79</b>	<b>47</b>

Total Offenses - 5 year trend

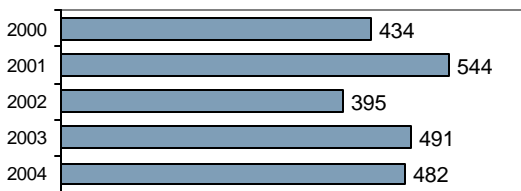

Total Arrests - 5 year trend



Group "B" Arrests	Arrests	
	Adult	Juvenile
Bad Checks	27	0
Curfew/Vagrancy	0	10
Disorderly Conduct	11	5
DUI	57	1
Drunkenness	2	0
Family Offense-nonviolent	2	0
Liquor Law Violation	28	19
Peeping Tom	0	0
Runaways	0	9
Trespass	3	1
All Other Offenses	71	24
<b>Total Group "B"</b>	<b>201</b>	<b>69</b>



# Kellogg Police Department

Population: 2,280  
County: Shoshone

## Offense Overview

- Offense total 110
- % change from 2003 **-20.3**
- # of cleared offenses 50
- Percent cleared 45.5

- Group "A" Crime Rate per 100,000 population 4824.6

- Summary based reporting crime rate per 100,000 population is calculated for other state crime comparisons only. 2719.3

## Arrest Overview

- Arrest total 106
- % change from 2003 0.0
- Adult arrest total 86
- Juvenile arrest total 20

- Arrest Rate per 100,000 population 4649.1

Group "A" Offenses	Offenses		Arrests	
	# Reported	# Cleared	Adult	Juvenile
Murder	0	0	0	0
Negligent Manslaughter	0	0	0	0
Forcible Rape	1	1	1	0
Robbery	0	0	0	0
Aggravated Assault	1	1	1	0
Burglary	19	3	3	0
Larceny	41	16	13	4
Motor Vehicle Theft	0	0	0	0
Arson	0	0	0	0
Simple Assault	24	24	20	0
Intimidation	0	0	0	0
Bribery	0	0	0	0
Counterfeiting/Forgery	0	0	0	0
Vandalism	21	2	2	0
Drug/Narcotics	1	1	1	0
Drug Equipment	2	2	1	1
Embezzlement	0	0	0	0
Extortion/Blackmail	0	0	0	0
Fraud	0	0	0	0
Gambling	0	0	0	0
Kidnaping	0	0	0	0
Pornography	0	0	0	0
Prostitution	0	0	0	0
Forcible Sodomy	0	0	0	0
Sexual Assault w/Object	0	0	0	0
Forcible Fondling	0	0	0	0
Incest	0	0	0	0
Statutory Rape	0	0	0	0
Stolen Property	0	0	0	0
Weapon Law Violation	0	0	0	0
<b>Total Group "A"</b>	<b>110</b>	<b>50</b>	<b>42</b>	<b>5</b>

Total Offenses - 5 year trend

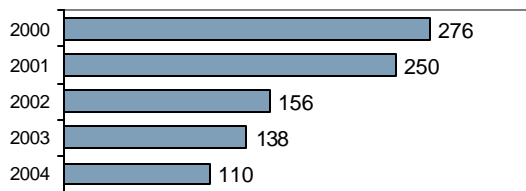

Total Arrests - 5 year trend

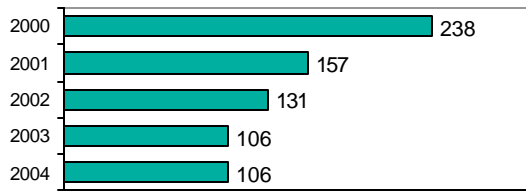

Group "B" Arrests	Arrests	
	Adult	Juvenile
Bad Checks	0	0
Curfew/Vagrancy	0	1
Disorderly Conduct	3	0
DUI	11	1
Drunkenness	7	0
Family Offense-nonviolent	0	0
Liquor Law Violation	10	11
Peeping Tom	0	0
Runaways	0	0
Trespass	0	0
All Other Offenses	13	2
<b>Total Group "B"</b>	<b>44</b>	<b>15</b>

# Osburn Police Department

Population: 1,488

County: Shoshone

### Offense Overview

- Offense total 50
- % change from 2003 **-33.3**
- # of cleared offenses 13
- Percent cleared 26.0

• Group "A" Crime Rate per 100,000 population 3360.2

• Summary based reporting crime rate per 100,000 population is calculated for other state crime comparisons only. 1344.1

### Arrest Overview

- Arrest total 43
- % change from 2003 **-25.9**
- Adult arrest total 33
- Juvenile arrest total 10

• Arrest Rate per 100,000 population 2889.8

Group "A" Offenses	Offenses		Arrests	
	# Reported	# Cleared	Adult	Juvenile
Murder	0	0	0	0
Negligent Manslaughter	0	0	0	0
Forcible Rape	1	0	0	0
Robbery	0	0	0	0
Aggravated Assault	0	0	0	0
Burglary	8	0	0	0
Larceny	10	1	0	0
Motor Vehicle Theft	1	0	0	0
Arson	0	0	0	0
Simple Assault	6	3	3	0
Intimidation	6	2	1	2
Bribery	0	0	0	0
Counterfeiting/Forgery	3	2	5	0
Vandalism	10	1	0	2
Drug/Narcotics	0	0	0	0
Drug Equipment	2	2	1	1
Embezzlement	0	0	0	0
Extortion/Blackmail	0	0	0	0
Fraud	0	0	0	0
Gambling	0	0	0	0
Kidnaping	0	0	0	0
Pornography	0	0	0	0
Prostitution	0	0	0	0
Forcible Sodomy	0	0	0	0
Sexual Assault w/Object	1	1	1	0
Forcible Fondling	0	0	0	0
Incest	0	0	0	0
Statutory Rape	1	0	0	0
Stolen Property	1	1	1	0
Weapon Law Violation	0	0	0	0
<b>Total Group "A"</b>	<b>50</b>	<b>13</b>	<b>12</b>	<b>5</b>

Total Offenses - 5 year trend

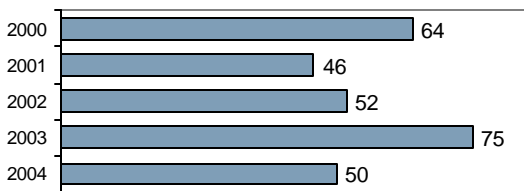

Total Arrests - 5 year trend

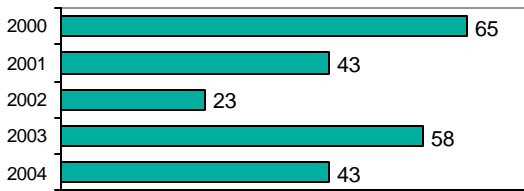

Group "B" Arrests	Arrests	
	Adult	Juvenile
Bad Checks	0	0
Curfew/Vagrancy	0	0
Disorderly Conduct	0	0
DUI	2	0
Drunkenness	0	0
Family Offense-nonviolent	0	0
Liquor Law Violation	8	3
Peeping Tom	0	0
Runaways	0	0
Trespass	0	0
All Other Offenses	11	2
<b>Total Group "B"</b>	<b>21</b>	<b>5</b>

# Pinehurst Police Department

Population: 1,621

County: Shoshone

### Offense Overview

- Offense total 57
- % change from 2003 **-30.5**
- # of cleared offenses 10
- Percent cleared 17.5

- Group "A" Crime Rate per 100,000 population 3516.3

- Summary based reporting crime rate per 100,000 population is calculated for other state crime comparisons only. 2282.5

### Arrest Overview

- Arrest total 20
- % change from 2003 **-23.1**
- Adult arrest total 10
- Juvenile arrest total 10

- Arrest Rate per 100,000 population 1233.8

Group "A" Offenses	Offenses		Arrests	
	# Reported	# Cleared	Adult	Juvenile
Murder	0	0	0	0
Negligent Manslaughter	0	0	0	0
Forcible Rape	0	0	0	0
Robbery	0	0	0	0
Aggravated Assault	1	0	0	0
Burglary	12	1	0	1
Larceny	21	3	0	4
Motor Vehicle Theft	3	0	0	0
Arson	0	0	0	0
Simple Assault	7	2	2	0
Intimidation	0	0	0	0
Bribery	0	0	0	0
Counterfeiting/Forgery	0	0	0	0
Vandalism	12	4	0	4
Drug/Narcotics	1	0	0	0
Drug Equipment	0	0	0	0
Embezzlement	0	0	0	0
Extortion/Blackmail	0	0	0	0
Fraud	0	0	0	0
Gambling	0	0	0	0
Kidnaping	0	0	0	0
Pornography	0	0	0	0
Prostitution	0	0	0	0
Forcible Sodomy	0	0	0	0
Sexual Assault w/Object	0	0	0	0
Forcible Fondling	0	0	0	0
Incest	0	0	0	0
Statutory Rape	0	0	0	0
Stolen Property	0	0	0	0
Weapon Law Violation	0	0	0	0
<b>Total Group "A"</b>	<b>57</b>	<b>10</b>	<b>2</b>	<b>9</b>

Total Offenses - 5 year trend

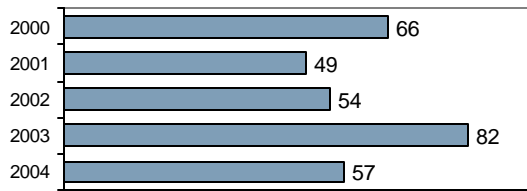

Total Arrests - 5 year trend

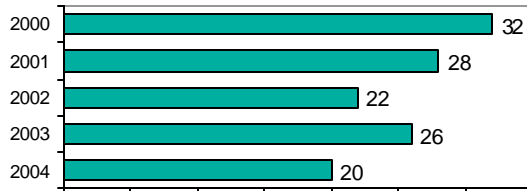

Group "B" Arrests	Arrests	
	Adult	Juvenile
Bad Checks	0	0
Curfew/Vagrancy	0	0
Disorderly Conduct	1	0
DUI	2	0
Drunkenness	3	0
Family Offense-nonviolent	1	0
Liquor Law Violation	0	0
Peeping Tom	0	0
Runaways	0	1
Trespass	0	0
All Other Offenses	1	0
<b>Total Group "B"</b>	<b>8</b>	<b>1</b>

# Shoshone County Sheriff

Population: 7,860  
County: Shoshone

### Offense Overview

- Offense total 646
- % change from 2003 15.2
- # of cleared offenses 347
- Percent cleared 53.7

- Group "A" Crime Rate per 100,000 population 8218.8

- Summary based reporting crime rate per 100,000 population is calculated for other state crime comparisons only. 2938.9

### Arrest Overview

- Arrest total 720
- % change from 2003 33.1
- Adult arrest total 633
- Juvenile arrest total 87

- Arrest Rate per 100,000 population 9160.3

Group "A" Offenses	Offenses		Arrests	
	# Reported	# Cleared	Adult	Juvenile
Murder	1	0	0	0
Negligent Manslaughter	0	0	0	0
Forcible Rape	7	4	1	0
Robbery	1	1	1	0
Aggravated Assault	43	33	27	1
Burglary	51	14	9	4
Larceny	112	24	14	3
Motor Vehicle Theft	13	4	1	3
Arson	3	0	0	0
Simple Assault	134	91	60	7
Intimidation	6	3	2	0
Bribery	0	0	0	0
Counterfeiting/Forgery	4	1	0	0
Vandalism	87	21	11	4
Drug/Narcotics	69	59	58	6
Drug Equipment	82	77	33	2
Embezzlement	1	0	0	0
Extortion/Blackmail	0	0	0	0
Fraud	5	1	0	0
Gambling	0	0	0	0
Kidnaping	6	3	3	0
Pornography	0	0	0	0
Prostitution	0	0	0	0
Forcible Sodomy	0	0	0	0
Sexual Assault w/Object	2	1	0	0
Forcible Fondling	9	4	0	0
Incest	0	0	0	0
Statutory Rape	2	1	1	0
Stolen Property	3	1	1	0
Weapon Law Violation	5	4	2	0
<b>Total Group "A"</b>	<b>646</b>	<b>347</b>	<b>224</b>	<b>30</b>

Total Offenses - 5 year trend

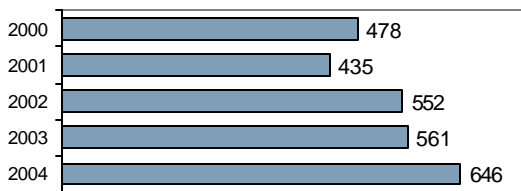

Total Arrests - 5 year trend

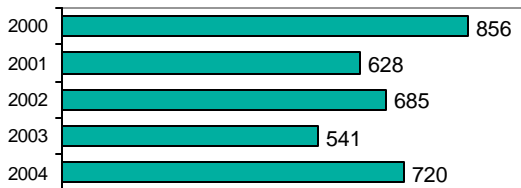

Group "B" Arrests	Arrests	
	Adult	Juvenile
Bad Checks	4	0
Curfew/Vagrancy	0	0
Disorderly Conduct	19	0
DUI	66	1
Drunkenness	4	0
Family Offense-nonviolent	1	0
Liquor Law Violation	42	39
Peeping Tom	0	0
Runaways	0	3
Trespass	4	0
All Other Offenses	269	14
<b>Total Group "B"</b>	<b>409</b>	<b>57</b>

# Shoshone County Total

Population: 13,249  
County: Shoshone

### Offense Overview

- Offense total 863
- % change from 2003 -1.3
- # of cleared offenses 420
- Percent cleared 48.7

• Group "A" Crime Rate per 100,000 population 6513.7

• Summary based reporting crime rate per 100,000 population is calculated for other state crime comparisons only. 2641.7

### Arrest Overview

- Arrest total 889
- % change from 2003 20.8
- Adult arrest total 762
- Juvenile arrest total 127

• Arrest Rate per 100,000 population 6709.9

Group "A" Offenses	Offenses		Arrests	
	# Reported	# Cleared	Adult	Juvenile
Murder	1	0	0	0
Negligent Manslaughter	0	0	0	0
Forcible Rape	9	5	2	0
Robbery	1	1	1	0
Aggravated Assault	45	34	28	1
Burglary	90	18	12	5
Larceny	184	44	27	11
Motor Vehicle Theft	17	4	1	3
Arson	3	0	0	0
Simple Assault	171	120	85	7
Intimidation	12	5	3	2
Bribery	0	0	0	0
Counterfeiting/Forgery	7	3	5	0
Vandalism	130	28	13	10
Drug/Narcotics	71	60	59	6
Drug Equipment	86	81	35	4
Embezzlement	1	0	0	0
Extortion/Blackmail	0	0	0	0
Fraud	5	1	0	0
Gambling	0	0	0	0
Kidnaping	6	3	3	0
Pornography	0	0	0	0
Prostitution	0	0	0	0
Forcible Sodomy	0	0	0	0
Sexual Assault w/Object	3	2	1	0
Forcible Fondling	9	4	0	0
Incest	0	0	0	0
Statutory Rape	3	1	1	0
Stolen Property	4	2	2	0
Weapon Law Violation	5	4	2	0
<b>Total Group "A"</b>	<b>863</b>	<b>420</b>	<b>280</b>	<b>49</b>

Total Offenses - 5 year trend



Total Arrests - 5 year trend

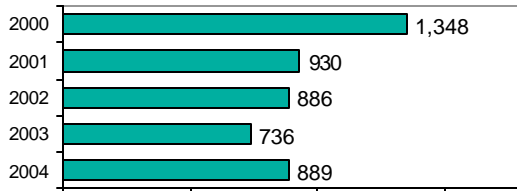

Group "B" Arrests	Arrests	
	Adult	Juvenile
Bad Checks	4	0
Curfew/Vagrancy	0	1
Disorderly Conduct	23	0
DUI	81	2
Drunkenness	14	0
Family Offense-nonviolent	2	0
Liquor Law Violation	60	53
Peeping Tom	0	0
Runaways	0	4
Trespass	4	0
All Other Offenses	294	18
<b>Total Group "B"</b>	<b>482</b>	<b>78</b>

# Teton County Sheriff - County Total

Population: 7,197  
County: Teton

### Offense Overview

- Offense total 311
- % change from 2003 108.7
- # of cleared offenses 76
- Percent cleared 24.4

- Group "A" Crime Rate per 100,000 population 4321.2

- Summary based reporting crime rate per 100,000 population is calculated for other state crime comparisons only. 2028.6

### Arrest Overview

- Arrest total 240
- % change from 2003 13.2
- Adult arrest total 209
- Juvenile arrest total 31

- Arrest Rate per 100,000 population 3334.7

Group "A" Offenses	Offenses		Arrests	
	# Reported	# Cleared	Adult	Juvenile
Murder	0	0	0	0
Negligent Manslaughter	0	0	0	0
Forcible Rape	5	1	1	0
Robbery	1	1	1	0
Aggravated Assault	12	9	5	2
Burglary	27	2	1	1
Larceny	95	6	4	2
Motor Vehicle Theft	5	0	0	0
Arson	1	0	0	0
Simple Assault	41	23	15	1
Intimidation	20	0	0	0
Bribery	0	0	0	0
Counterfeiting/Forgery	1	0	0	0
Vandalism	58	5	4	0
Drug/Narcotics	16	15	12	2
Drug Equipment	14	13	7	0
Embezzlement	0	0	0	0
Extortion/Blackmail	0	0	0	0
Fraud	9	0	0	0
Gambling	0	0	0	0
Kidnaping	0	0	0	0
Pornography	0	0	0	0
Prostitution	0	0	0	0
Forcible Sodomy	0	0	0	0
Sexual Assault w/Object	1	0	0	0
Forcible Fondling	2	1	1	0
Incest	0	0	0	0
Statutory Rape	3	0	0	0
Stolen Property	0	0	0	0
Weapon Law Violation	0	0	0	0
<b>Total Group "A"</b>	<b>311</b>	<b>76</b>	<b>51</b>	<b>8</b>

Total Offenses - 5 year trend

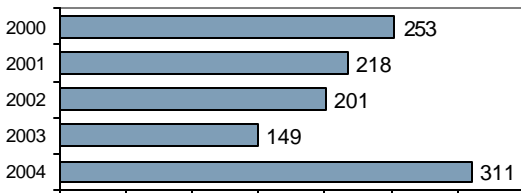

Total Arrests - 5 year trend

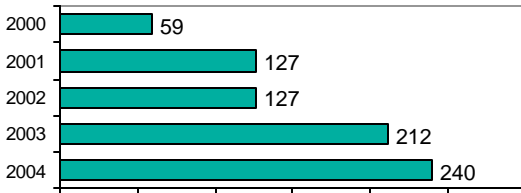

Group "B" Arrests	Arrests	
	Adult	Juvenile
Bad Checks	0	0
Curfew/Vagrancy	0	0
Disorderly Conduct	1	0
DUI	56	1
Drunkenness	0	0
Family Offense-nonviolent	0	0
Liquor Law Violation	9	12
Peeping Tom	0	0
Runaways	0	4
Trespass	3	0
All Other Offenses	89	6
<b>Total Group "B"</b>	<b>158</b>	<b>23</b>

# Buhl Police Department

Population: 4,098

County: Twin Falls

### Offense Overview

- Offense total 358
- % change from 2003 -4.3
- # of cleared offenses 141
- Percent cleared 39.4

- Group "A" Crime Rate per 100,000 population 8736.0

- Summary based reporting crime rate per 100,000 population is calculated for other state crime comparisons only. 3684.7

### Arrest Overview

- Arrest total 293
- % change from 2003 -4.2
- Adult arrest total 230
- Juvenile arrest total 63

- Arrest Rate per 100,000 population 7149.8

Group "A" Offenses	Offenses		Arrests	
	# Reported	# Cleared	Adult	Juvenile
Murder	0	0	0	0
Negligent Manslaughter	0	0	0	0
Forcible Rape	2	2	2	0
Robbery	1	1	1	0
Aggravated Assault	24	12	2	1
Burglary	28	5	5	1
Larceny	82	13	14	11
Motor Vehicle Theft	14	5	4	1
Arson	0	0	0	0
Simple Assault	43	22	19	3
Intimidation	3	0	1	0
Bribery	0	0	0	0
Counterfeiting/Forgery	14	7	6	1
Vandalism	61	6	2	1
Drug/Narcotics	29	27	22	4
Drug Equipment	25	24	7	2
Embezzlement	2	1	0	0
Extortion/Blackmail	0	0	0	0
Fraud	10	2	0	0
Gambling	0	0	0	0
Kidnaping	1	1	1	1
Pornography	2	2	1	0
Prostitution	1	0	0	0
Forcible Sodomy	0	0	0	0
Sexual Assault w/Object	0	0	0	0
Forcible Fondling	5	2	2	1
Incest	0	0	0	0
Statutory Rape	2	2	0	0
Stolen Property	7	6	1	0
Weapon Law Violation	2	1	0	0
<b>Total Group "A"</b>	<b>358</b>	<b>141</b>	<b>90</b>	<b>27</b>

Total Offenses - 5 year trend

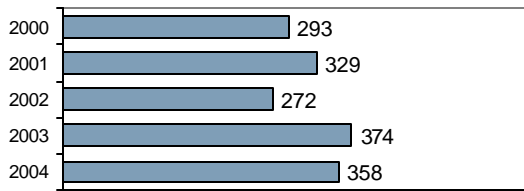

Total Arrests - 5 year trend

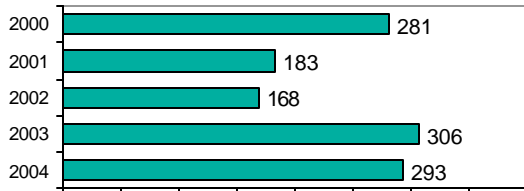

Group "B" Arrests	Arrests	
	Adult	Juvenile
Bad Checks	1	0
Curfew/Vagrancy	0	2
Disorderly Conduct	3	0
DUI	45	1
Drunkenness	0	0
Family Offense-nonviolent	0	0
Liquor Law Violation	13	6
Peeping Tom	0	0
Runaways	0	13
Trespass	0	0
All Other Offenses	78	14
<b>Total Group "B"</b>	<b>140</b>	<b>36</b>

# Filer Police Department

Population: 1,723  
County: Twin Falls

### Offense Overview

- Offense total 43
- % change from 2003 13.2
- # of cleared offenses 26
- Percent cleared 60.5

- Group "A" Crime Rate per 100,000 population 2495.6

- Summary based reporting crime rate per 100,000 population is calculated for other state crime comparisons only. 696.5

### Arrest Overview

- Arrest total 58
- % change from 2003 -19.4
- Adult arrest total 48
- Juvenile arrest total 10

- Arrest Rate per 100,000 population 3366.2

Group "A" Offenses	Offenses		Arrests	
	# Reported	# Cleared	Adult	Juvenile
Murder	0	0	0	0
Negligent Manslaughter	0	0	0	0
Forcible Rape	1	1	1	0
Robbery	0	0	0	0
Aggravated Assault	2	1	1	0
Burglary	5	1	0	0
Larceny	3	1	1	0
Motor Vehicle Theft	1	1	0	0
Arson	0	0	0	0
Simple Assault	7	7	4	2
Intimidation	0	0	0	0
Bribery	0	0	0	0
Counterfeiting/Forgery	3	1	1	0
Vandalism	9	4	1	0
Drug/Narcotics	3	3	4	0
Drug Equipment	6	5	3	0
Embezzlement	0	0	0	0
Extortion/Blackmail	0	0	0	0
Fraud	2	0	0	0
Gambling	0	0	0	0
Kidnaping	0	0	0	0
Pornography	0	0	0	0
Prostitution	0	0	0	0
Forcible Sodomy	0	0	0	0
Sexual Assault w/Object	0	0	0	0
Forcible Fondling	0	0	0	0
Incest	0	0	0	0
Statutory Rape	0	0	0	0
Stolen Property	1	1	1	0
Weapon Law Violation	0	0	0	0
<b>Total Group "A"</b>	<b>43</b>	<b>26</b>	<b>17</b>	<b>2</b>

Total Offenses - 5 year trend

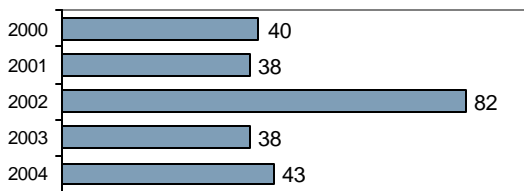

Total Arrests - 5 year trend

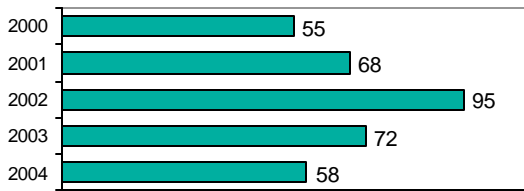

Group "B" Arrests	Arrests	
	Adult	Juvenile
Bad Checks	0	0
Curfew/Vagrancy	0	0
Disorderly Conduct	1	0
DUI	17	0
Drunkenness	1	0
Family Offense-nonviolent	0	0
Liquor Law Violation	4	0
Peeping Tom	0	0
Runaways	0	3
Trespass	3	0
All Other Offenses	5	5
<b>Total Group "B"</b>	<b>31</b>	<b>8</b>



# Kimberly Police Department

Population: 2,753  
County: Twin Falls

### Offense Overview

- Offense total 135
- % change from 2003 **-21.1**
- # of cleared offenses 81
- Percent cleared 60.0

- Group "A" Crime Rate per 100,000 population 4903.7

- Summary based reporting crime rate per 100,000 population is calculated for other state crime comparisons only. 1743.6

### Arrest Overview

- Arrest total 132
- % change from 2003 **-25.0**
- Adult arrest total 70
- Juvenile arrest total 62

- Arrest Rate per 100,000 population 4794.8

Group "A" Offenses	Offenses		Arrests	
	# Reported	# Cleared	Adult	Juvenile
Murder	0	0	0	0
Negligent Manslaughter	0	0	0	0
Forcible Rape	1	0	0	0
Robbery	1	1	1	0
Aggravated Assault	3	3	1	1
Burglary	11	5	0	4
Larceny	27	9	5	6
Motor Vehicle Theft	5	2	0	6
Arson	0	0	0	0
Simple Assault	27	25	9	7
Intimidation	1	1	1	0
Bribery	0	0	0	0
Counterfeiting/Forgery	2	1	0	0
Vandalism	27	8	2	7
Drug/Narcotics	7	7	4	1
Drug Equipment	10	10	3	0
Embezzlement	0	0	0	0
Extortion/Blackmail	0	0	0	0
Fraud	2	1	1	0
Gambling	0	0	0	0
Kidnaping	2	0	0	0
Pornography	0	0	0	0
Prostitution	0	0	0	0
Forcible Sodomy	0	0	0	0
Sexual Assault w/Object	0	0	0	0
Forcible Fondling	5	4	2	1
Incest	0	0	0	0
Statutory Rape	0	0	0	0
Stolen Property	1	1	0	0
Weapon Law Violation	3	3	0	3
<b>Total Group "A"</b>	<b>135</b>	<b>81</b>	<b>29</b>	<b>36</b>

Total Offenses - 5 year trend

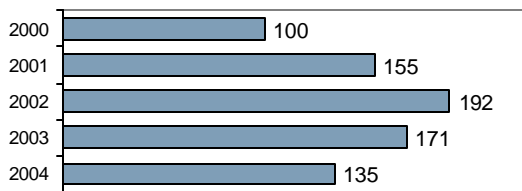

Total Arrests - 5 year trend



Group "B" Arrests	Arrests	
	Adult	Juvenile
Bad Checks	0	0
Curfew/Vagrancy	0	0
Disorderly Conduct	2	1
DUI	24	0
Drunkenness	0	0
Family Offense-nonviolent	0	0
Liquor Law Violation	1	0
Peeping Tom	0	0
Runaways	0	4
Trespass	0	0
All Other Offenses	14	21
<b>Total Group "B"</b>	<b>41</b>	<b>26</b>

# Twin Falls Police Department

Population: 37,466  
County: Twin Falls

## Offense Overview

- Offense total 5,053
- % change from 2003 **-0.6**
- # of cleared offenses 1,715
- Percent cleared 33.9

- Group "A" Crime Rate per 100,000 population 13486.9

- Summary based reporting crime rate per 100,000 population is calculated for other state crime comparisons only. 6774.1

## Arrest Overview

- Arrest total 2,043
- % change from 2003 **-5.2**
- Adult arrest total 1,678
- Juvenile arrest total 365

- Arrest Rate per 100,000 population 5452.9

Group "A" Offenses	Offenses		Arrests	
	# Reported	# Cleared	Adult	Juvenile
Murder	0	0	0	0
Negligent Manslaughter	0	0	0	0
Forcible Rape	18	8	0	0
Robbery	20	6	2	0
Aggravated Assault	122	72	37	8
Burglary	459	30	17	5
Larceny	1,735	355	162	113
Motor Vehicle Theft	162	20	3	3
Arson	22	15	6	0
Simple Assault	512	303	139	21
Intimidation	107	50	10	1
Bribery	0	0	0	0
Counterfeiting/Forgery	175	40	14	3
Vandalism	722	80	22	19
Drug/Narcotics	279	265	252	29
Drug Equipment	331	317	186	19
Embezzlement	8	1	0	0
Extortion/Blackmail	0	0	0	0
Fraud	179	44	15	1
Gambling	2	1	1	0
Kidnaping	11	5	3	0
Pornography	2	1	0	0
Prostitution	0	0	0	0
Forcible Sodomy	0	0	0	0
Sexual Assault w/Object	1	1	0	0
Forcible Fondling	56	15	4	0
Incest	0	0	0	0
Statutory Rape	7	3	2	0
Stolen Property	53	28	19	4
Weapon Law Violation	70	55	28	12
<b>Total Group "A"</b>	<b>5,053</b>	<b>1,715</b>	<b>922</b>	<b>238</b>

Total Offenses - 5 year trend



Total Arrests - 5 year trend



Group "B" Arrests	Arrests	
	Adult	Juvenile
Bad Checks	1	0
Curfew/Vagrancy	1	7
Disorderly Conduct	40	9
DUI	210	4
Drunkenness	2	0
Family Offense-nonviolent	23	0
Liquor Law Violation	52	25
Peeping Tom	0	0
Runaways	0	48
Trespass	22	2
All Other Offenses	405	32
<b>Total Group "B"</b>	<b>756</b>	<b>127</b>

# Twin Falls County Sheriff

Population: 22,364  
County: Twin Falls

### Offense Overview

- Offense total 793
- % change from 2003 28.3
- # of cleared offenses 271
- Percent cleared 34.2

- Group "A" Crime Rate per 100,000 population 3545.9

- Summary based reporting crime rate per 100,000 population is calculated for other state crime comparisons only. 1810.9

### Arrest Overview

- Arrest total 440
- % change from 2003 21.9
- Adult arrest total 405
- Juvenile arrest total 35

- Arrest Rate per 100,000 population 1967.4

Group "A" Offenses	Offenses		Arrests	
	# Reported	# Cleared	Adult	Juvenile
Murder	1	1	1	0
Negligent Manslaughter	0	0	0	0
Forcible Rape	6	2	1	0
Robbery	3	2	1	0
Aggravated Assault	26	14	10	0
Burglary	145	6	5	0
Larceny	180	20	17	0
Motor Vehicle Theft	41	6	3	0
Arson	3	1	2	0
Simple Assault	78	54	46	0
Intimidation	21	6	4	0
Bribery	0	0	0	0
Counterfeiting/Forgery	8	3	2	0
Vandalism	82	8	0	7
Drug/Narcotics	73	64	63	1
Drug Equipment	64	61	20	3
Embezzlement	0	0	0	0
Extortion/Blackmail	0	0	0	0
Fraud	14	3	1	0
Gambling	0	0	0	0
Kidnaping	5	1	0	0
Pornography	0	0	0	0
Prostitution	0	0	0	0
Forcible Sodomy	0	0	0	0
Sexual Assault w/Object	0	0	0	0
Forcible Fondling	29	7	0	6
Incest	0	0	0	0
Statutory Rape	1	0	1	0
Stolen Property	10	9	9	0
Weapon Law Violation	3	3	1	0
<b>Total Group "A"</b>	<b>793</b>	<b>271</b>	<b>187</b>	<b>17</b>

Total Offenses - 5 year trend

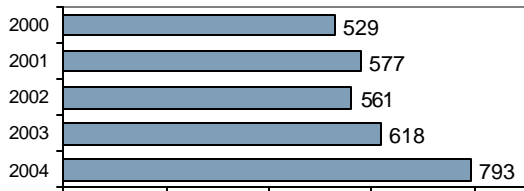

Total Arrests - 5 year trend

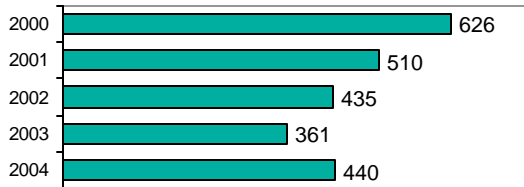

Group "B" Arrests	Arrests	
	Adult	Juvenile
Bad Checks	0	0
Curfew/Vagrancy	0	0
Disorderly Conduct	2	0
DUI	111	2
Drunkenness	0	0
Family Offense-nonviolent	4	0
Liquor Law Violation	18	6
Peeping Tom	0	0
Runaways	0	0
Trespass	9	2
All Other Offenses	74	8
<b>Total Group "B"</b>	<b>218</b>	<b>18</b>

# Twin Falls County Total

Population: 68,404  
County: Twin Falls

### Offense Overview

- Offense total 6,382
- % change from 2003 1.5
- # of cleared offenses 2,234
- Percent cleared 35.0

- Group "A" Crime Rate per 100,000 population 9329.9

- Summary based reporting crime rate per 100,000 population is calculated for other state crime comparisons only. 4610.8

### Arrest Overview

- Arrest total 2,966
- % change from 2003 -3.4
- Adult arrest total 2,431
- Juvenile arrest total 535

- Arrest Rate per 100,000 population 4336.0

Group "A" Offenses	Offenses		Arrests	
	# Reported	# Cleared	Adult	Juvenile
Murder	1	1	1	0
Negligent Manslaughter	0	0	0	0
Forcible Rape	28	13	4	0
Robbery	25	10	5	0
Aggravated Assault	177	102	51	10
Burglary	648	47	27	10
Larceny	2,027	398	199	130
Motor Vehicle Theft	223	34	10	10
Arson	25	16	8	0
Simple Assault	667	411	217	33
Intimidation	132	57	16	1
Bribery	0	0	0	0
Counterfeiting/Forgery	202	52	23	4
Vandalism	901	106	27	34
Drug/Narcotics	391	366	345	35
Drug Equipment	436	417	219	24
Embezzlement	10	2	0	0
Extortion/Blackmail	0	0	0	0
Fraud	207	50	17	1
Gambling	2	1	1	0
Kidnaping	19	7	4	1
Pornography	4	3	1	0
Prostitution	1	0	0	0
Forcible Sodomy	0	0	0	0
Sexual Assault w/Object	1	1	0	0
Forcible Fondling	95	28	8	8
Incest	0	0	0	0
Statutory Rape	10	5	3	0
Stolen Property	72	45	30	4
Weapon Law Violation	78	62	29	15
<b>Total Group "A"</b>	<b>6,382</b>	<b>2,234</b>	<b>1,245</b>	<b>320</b>

Total Offenses - 5 year trend



Total Arrests - 5 year trend



Group "B" Arrests	Arrests	
	Adult	Juvenile
Bad Checks	2	0
Curfew/Vagrancy	1	9
Disorderly Conduct	48	10
DUI	407	7
Drunkenness	3	0
Family Offense-nonviolent	27	0
Liquor Law Violation	88	37
Peeping Tom	0	0
Runaways	0	68
Trespass	34	4
All Other Offenses	576	80
<b>Total Group "B"</b>	<b>1,186</b>	<b>215</b>

# Cascade Police Department

Population: 994  
County: Valley

### Offense Overview

- Offense total 87
- % change from 2003 135.1
- # of cleared offenses 9
- Percent cleared 10.3

- Group "A" Crime Rate per 100,000 population 8752.5

- Summary based reporting crime rate per 100,000 population is calculated for other state crime comparisons only. 2917.5

### Arrest Overview

- Arrest total 40
- % change from 2003 -24.5
- Adult arrest total 36
- Juvenile arrest total 4

- Arrest Rate per 100,000 population 4024.1

Group "A" Offenses	Offenses		Arrests	
	# Reported	# Cleared	Adult	Juvenile
Murder	0	0	0	0
Negligent Manslaughter	0	0	0	0
Forcible Rape	0	0	0	0
Robbery	0	0	0	0
Aggravated Assault	0	0	0	0
Burglary	9	1	1	0
Larceny	19	0	0	0
Motor Vehicle Theft	1	0	0	0
Arson	0	0	0	0
Simple Assault	14	0	0	0
Intimidation	2	0	0	0
Bribery	0	0	0	0
Counterfeiting/Forgery	1	1	0	0
Vandalism	13	0	0	0
Drug/Narcotics	14	5	6	0
Drug Equipment	10	1	0	0
Embezzlement	0	0	0	0
Extortion/Blackmail	0	0	0	0
Fraud	1	0	0	0
Gambling	0	0	0	0
Kidnaping	0	0	0	0
Pornography	1	1	1	0
Prostitution	0	0	0	0
Forcible Sodomy	0	0	0	0
Sexual Assault w/Object	0	0	0	0
Forcible Fondling	0	0	0	0
Incest	0	0	0	0
Statutory Rape	2	0	0	0
Stolen Property	0	0	0	0
Weapon Law Violation	0	0	0	0
<b>Total Group "A"</b>	<b>87</b>	<b>9</b>	<b>8</b>	<b>0</b>

Total Offenses - 5 year trend

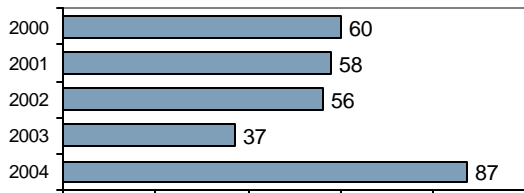

Total Arrests - 5 year trend

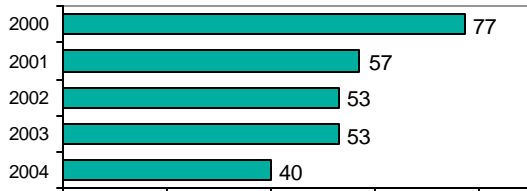

Group "B" Arrests	Arrests	
	Adult	Juvenile
Bad Checks	2	0
Curfew/Vagrancy	0	0
Disorderly Conduct	0	0
DUI	7	0
Drunkenness	0	0
Family Offense-nonviolent	0	0
Liquor Law Violation	2	0
Peeping Tom	0	0
Runaways	0	1
Trespass	0	0
All Other Offenses	17	3
<b>Total Group "B"</b>	<b>28</b>	<b>4</b>

# McCall Police Department

Population: 2,250  
County: Valley

## Offense Overview

- Offense total 272
- % change from 2003 4.2
- # of cleared offenses 98
- Percent cleared 36.0

- Group "A" Crime Rate per 100,000 population 12088.9

- Summary based reporting crime rate per 100,000 population is calculated for other state crime comparisons only. 6000.0

## Arrest Overview

- Arrest total 242
- % change from 2003 53.2
- Adult arrest total 196
- Juvenile arrest total 46

- Arrest Rate per 100,000 population 10755.6

Group "A" Offenses	Offenses		Arrests	
	# Reported	# Cleared	Adult	Juvenile
Murder	0	0	0	0
Negligent Manslaughter	0	0	0	0
Forcible Rape	1	0	0	0
Robbery	0	0	0	0
Aggravated Assault	7	2	1	0
Burglary	18	4	3	0
Larceny	100	11	8	3
Motor Vehicle Theft	4	0	0	0
Arson	5	2	0	2
Simple Assault	39	21	19	1
Intimidation	2	0	0	0
Bribery	0	0	0	0
Counterfeiting/Forgery	2	1	1	0
Vandalism	30	6	2	1
Drug/Narcotics	25	21	19	3
Drug Equipment	30	28	12	1
Embezzlement	1	0	1	0
Extortion/Blackmail	0	0	0	0
Fraud	1	0	0	0
Gambling	0	0	0	0
Kidnaping	0	0	0	0
Pornography	0	0	0	0
Prostitution	0	0	0	0
Forcible Sodomy	0	0	0	0
Sexual Assault w/Object	0	0	0	0
Forcible Fondling	2	0	0	0
Incest	0	0	0	0
Statutory Rape	0	0	0	0
Stolen Property	1	1	0	0
Weapon Law Violation	4	1	1	0
<b>Total Group "A"</b>	<b>272</b>	<b>98</b>	<b>67</b>	<b>11</b>

Total Offenses - 5 year trend

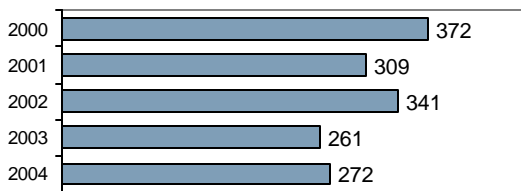

Total Arrests - 5 year trend

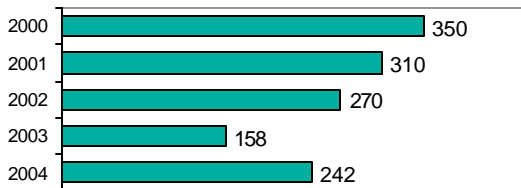

Group "B" Arrests	Arrests	
	Adult	Juvenile
Bad Checks	0	0
Curfew/Vagrancy	0	0
Disorderly Conduct	6	0
DUI	55	2
Drunkenness	0	0
Family Offense-nonviolent	0	0
Liquor Law Violation	20	21
Peeping Tom	0	0
Runaways	0	1
Trespass	0	0
All Other Offenses	48	11
<b>Total Group "B"</b>	<b>129</b>	<b>35</b>

# Valley County Sheriff

Population: 4,652  
County: Valley

### Offense Overview

- Offense total 267
- % change from 2003 19.2
- # of cleared offenses 115
- Percent cleared 43.1

- Group "A" Crime Rate per 100,000 population 5739.5

- Summary based reporting crime rate per 100,000 population is calculated for other state crime comparisons only. 2214.1

### Arrest Overview

- Arrest total 307
- % change from 2003 21.3
- Adult arrest total 297
- Juvenile arrest total 10

- Arrest Rate per 100,000 population 6599.3

Group "A" Offenses	Offenses		Arrests	
	# Reported	# Cleared	Adult	Juvenile
Murder	0	0	0	0
Negligent Manslaughter	0	0	0	0
Forcible Rape	1	1	0	0
Robbery	0	0	0	0
Aggravated Assault	9	9	8	0
Burglary	41	10	7	0
Larceny	48	5	4	0
Motor Vehicle Theft	3	0	0	0
Arson	1	0	0	0
Simple Assault	35	23	15	1
Intimidation	4	1	0	0
Bribery	0	0	0	0
Counterfeiting/Forgery	0	0	0	0
Vandalism	30	4	1	0
Drug/Narcotics	36	25	19	1
Drug Equipment	41	27	11	0
Embezzlement	0	0	0	0
Extortion/Blackmail	0	0	0	0
Fraud	1	0	0	0
Gambling	0	0	0	0
Kidnaping	0	0	0	0
Pornography	0	0	0	0
Prostitution	0	0	0	0
Forcible Sodomy	1	1	0	0
Sexual Assault w/Object	1	1	1	0
Forcible Fondling	5	2	0	1
Incest	0	0	0	0
Statutory Rape	0	0	0	0
Stolen Property	4	1	0	0
Weapon Law Violation	6	5	3	0
<b>Total Group "A"</b>	<b>267</b>	<b>115</b>	<b>69</b>	<b>3</b>

Total Offenses - 5 year trend

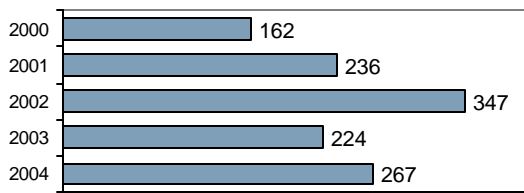

Total Arrests - 5 year trend



Group "B" Arrests	Arrests	
	Adult	Juvenile
Bad Checks	7	0
Curfew/Vagrancy	0	0
Disorderly Conduct	0	0
DUI	36	1
Drunkenness	0	0
Family Offense-nonviolent	0	0
Liquor Law Violation	24	6
Peeping Tom	0	0
Runaways	0	0
Trespass	2	0
All Other Offenses	159	0
<b>Total Group "B"</b>	<b>228</b>	<b>7</b>

# Valley County Total

Population: 7,896  
County: Valley

### Offense Overview

- Offense total 626
- % change from 2003 19.9
- # of cleared offenses 222
- Percent cleared 35.5

- Group "A" Crime Rate per 100,000 population 7928.1

- Summary based reporting crime rate per 100,000 population is calculated for other state crime comparisons only. 3381.5

### Arrest Overview

- Arrest total 589
- % change from 2003 26.9
- Adult arrest total 529
- Juvenile arrest total 60

- Arrest Rate per 100,000 population 7459.5

Group "A" Offenses	Offenses		Arrests	
	# Reported	# Cleared	Adult	Juvenile
Murder	0	0	0	0
Negligent Manslaughter	0	0	0	0
Forcible Rape	2	1	0	0
Robbery	0	0	0	0
Aggravated Assault	16	11	9	0
Burglary	68	15	11	0
Larceny	167	16	12	3
Motor Vehicle Theft	8	0	0	0
Arson	6	2	0	2
Simple Assault	88	44	34	2
Intimidation	8	1	0	0
Bribery	0	0	0	0
Counterfeiting/Forgery	3	2	1	0
Vandalism	73	10	3	1
Drug/Narcotics	75	51	44	4
Drug Equipment	81	56	23	1
Embezzlement	1	0	1	0
Extortion/Blackmail	0	0	0	0
Fraud	3	0	0	0
Gambling	0	0	0	0
Kidnaping	0	0	0	0
Pornography	1	1	1	0
Prostitution	0	0	0	0
Forcible Sodomy	1	1	0	0
Sexual Assault w/Object	1	1	1	0
Forcible Fondling	7	2	0	1
Incest	0	0	0	0
Statutory Rape	2	0	0	0
Stolen Property	5	2	0	0
Weapon Law Violation	10	6	4	0
<b>Total Group "A"</b>	<b>626</b>	<b>222</b>	<b>144</b>	<b>14</b>

Total Offenses - 5 year trend

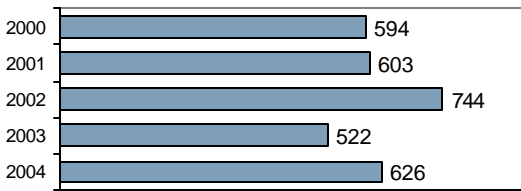

Total Arrests - 5 year trend

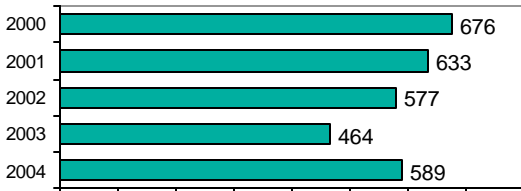

Group "B" Arrests	Arrests	
	Adult	Juvenile
Bad Checks	9	0
Curfew/Vagrancy	0	0
Disorderly Conduct	6	0
DUI	98	3
Drunkenness	0	0
Family Offense-nonviolent	0	0
Liquor Law Violation	46	27
Peeping Tom	0	0
Runaways	0	2
Trespass	2	0
All Other Offenses	224	14
<b>Total Group "B"</b>	<b>385</b>	<b>46</b>



# Weiser Police Department

Population: 5,492

County: Washington

### Offense Overview

- Offense total 334
- % change from 2003 16.8
- # of cleared offenses 138
- Percent cleared 41.3

- Group "A" Crime Rate per 100,000 population 6081.6

- Summary based reporting crime rate per 100,000 population is calculated for other state crime comparisons only. 2640.2

### Arrest Overview

- Arrest total 263
- % change from 2003 -11.1
- Adult arrest total 211
- Juvenile arrest total 52

- Arrest Rate per 100,000 population 4788.8

Group "A" Offenses	Offenses		Arrests	
	# Reported	# Cleared	Adult	Juvenile
Murder	0	0	0	0
Negligent Manslaughter	0	0	0	0
Forcible Rape	0	0	0	0
Robbery	0	0	0	0
Aggravated Assault	6	5	3	1
Burglary	31	4	2	1
Larceny	98	25	9	12
Motor Vehicle Theft	9	3	1	2
Arson	1	1	0	0
Simple Assault	47	38	21	7
Intimidation	4	2	1	0
Bribery	0	0	0	0
Counterfeiting/Forgery	5	3	2	0
Vandalism	73	13	8	13
Drug/Narcotics	23	18	5	1
Drug Equipment	24	19	5	0
Embezzlement	0	0	0	0
Extortion/Blackmail	0	0	0	0
Fraud	6	2	0	0
Gambling	0	0	0	0
Kidnaping	0	0	0	0
Pornography	0	0	0	0
Prostitution	0	0	0	0
Forcible Sodomy	0	0	0	0
Sexual Assault w/Object	0	0	0	0
Forcible Fondling	1	1	1	0
Incest	0	0	0	0
Statutory Rape	0	0	0	0
Stolen Property	2	1	2	0
Weapon Law Violation	4	3	1	0
<b>Total Group "A"</b>	<b>334</b>	<b>138</b>	<b>61</b>	<b>37</b>

Total Offenses - 5 year trend



Total Arrests - 5 year trend



Group "B" Arrests	Arrests	
	Adult	Juvenile
Bad Checks	0	0
Curfew/Vagrancy	0	6
Disorderly Conduct	22	0
DUI	18	0
Drunkenness	1	0
Family Offense-nonviolent	0	0
Liquor Law Violation	7	3
Peeping Tom	0	0
Runaways	0	2
Trespass	1	0
All Other Offenses	101	4
<b>Total Group "B"</b>	<b>150</b>	<b>15</b>

# Washington County Sheriff

Population: 4,700

County: Washington

### Offense Overview

- Offense total 81
- % change from 2003 9.5
- # of cleared offenses 40
- Percent cleared 49.4

- Group "A" Crime Rate per 100,000 population 1723.4

- Summary based reporting crime rate per 100,000 population is calculated for other state crime comparisons only. 1255.3

### Arrest Overview

- Arrest total 210
- % change from 2003 5.5
- Adult arrest total 194
- Juvenile arrest total 16

- Arrest Rate per 100,000 population 4468.1

Group "A" Offenses	Offenses		Arrests	
	# Reported	# Cleared	Adult	Juvenile
Murder	0	0	0	0
Negligent Manslaughter	0	0	0	0
Forcible Rape	2	2	2	0
Robbery	0	0	0	0
Aggravated Assault	11	11	11	0
Burglary	21	9	9	0
Larceny	25	5	5	1
Motor Vehicle Theft	0	0	0	0
Arson	0	0	0	0
Simple Assault	4	4	2	1
Intimidation	0	0	0	0
Bribery	0	0	0	0
Counterfeiting/Forgery	1	0	0	0
Vandalism	9	3	1	5
Drug/Narcotics	4	3	4	1
Drug Equipment	1	1	0	0
Embezzlement	0	0	0	0
Extortion/Blackmail	0	0	0	0
Fraud	1	0	0	0
Gambling	0	0	0	0
Kidnaping	0	0	0	0
Pornography	0	0	0	0
Prostitution	0	0	0	0
Forcible Sodomy	0	0	0	0
Sexual Assault w/Object	0	0	0	0
Forcible Fondling	1	1	1	0
Incest	0	0	0	0
Statutory Rape	0	0	0	0
Stolen Property	0	0	0	0
Weapon Law Violation	1	1	1	0
<b>Total Group "A"</b>	<b>81</b>	<b>40</b>	<b>36</b>	<b>8</b>

Total Offenses - 5 year trend

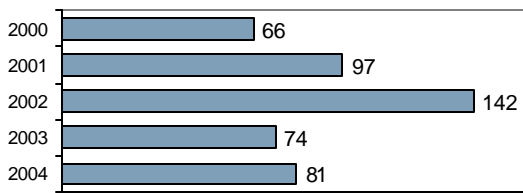

Total Arrests - 5 year trend

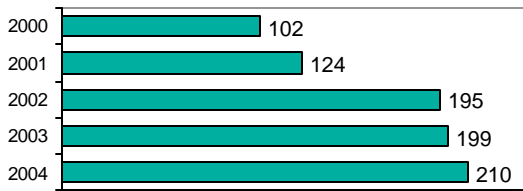

Group "B" Arrests	Arrests	
	Adult	Juvenile
Bad Checks	0	0
Curfew/Vagrancy	0	0
Disorderly Conduct	2	0
DUI	8	0
Drunkenness	0	0
Family Offense-nonviolent	0	0
Liquor Law Violation	2	3
Peeping Tom	0	0
Runaways	0	0
Trespass	3	0
All Other Offenses	143	5
<b>Total Group "B"</b>	<b>158</b>	<b>8</b>

# Washington County Total

Population: 10,192

County: Washington

### Offense Overview

- Offense total 415
- % change from 2003 15.3
- # of cleared offenses 178
- Percent cleared 42.9

- Group "A" Crime Rate per 100,000 population 4071.8

- Summary based reporting crime rate per 100,000 population is calculated for other state crime comparisons only. 2001.6

### Arrest Overview

- Arrest total 473
- % change from 2003 -4.4
- Adult arrest total 405
- Juvenile arrest total 68

- Arrest Rate per 100,000 population 4640.9

Group "A" Offenses	Offenses		Arrests	
	# Reported	# Cleared	Adult	Juvenile
Murder	0	0	0	0
Negligent Manslaughter	0	0	0	0
Forcible Rape	2	2	2	0
Robbery	0	0	0	0
Aggravated Assault	17	16	14	1
Burglary	52	13	11	1
Larceny	123	30	14	13
Motor Vehicle Theft	9	3	1	2
Arson	1	1	0	0
Simple Assault	51	42	23	8
Intimidation	4	2	1	0
Bribery	0	0	0	0
Counterfeiting/Forgery	6	3	2	0
Vandalism	82	16	9	18
Drug/Narcotics	27	21	9	2
Drug Equipment	25	20	5	0
Embezzlement	0	0	0	0
Extortion/Blackmail	0	0	0	0
Fraud	7	2	0	0
Gambling	0	0	0	0
Kidnaping	0	0	0	0
Pornography	0	0	0	0
Prostitution	0	0	0	0
Forcible Sodomy	0	0	0	0
Sexual Assault w/Object	0	0	0	0
Forcible Fondling	2	2	2	0
Incest	0	0	0	0
Statutory Rape	0	0	0	0
Stolen Property	2	1	2	0
Weapon Law Violation	5	4	2	0
<b>Total Group "A"</b>	<b>415</b>	<b>178</b>	<b>97</b>	<b>45</b>

Total Offenses - 5 year trend



Total Arrests - 5 year trend



Group "B" Arrests	Arrests	
	Adult	Juvenile
Bad Checks	0	0
Curfew/Vagrancy	0	6
Disorderly Conduct	24	0
DUI	26	0
Drunkenness	1	0
Family Offense-nonviolent	0	0
Liquor Law Violation	9	6
Peeping Tom	0	0
Runaways	0	2
Trespass	4	0
All Other Offenses	244	9
<b>Total Group "B"</b>	<b>308</b>	<b>23</b>

# Idaho State Police - Region 1

### Offense Overview

- Offense total 376
- % change from 2003 -6.7
- # of cleared offenses 374
- Percent cleared 99.5

### Arrest Overview

- Arrest total 946
- % change from 2003 -9.4
- Adult arrest total 891
- Juvenile arrest total 55

### County Jurisdictional Region:

- Benewah
- Bonner
- Boundary
- Kootenai
- Shoshone

Patrol, Investigations, and Alcohol Beverage Control units of the Idaho State Police, only report those incidents where they are designated as the primary investigating agency.

A major volume of reportable incidents involving the Idaho State Police is generated by assisting other law enforcement agencies. When an agency assists another agency, those incidents are reported by the originating jurisdiction where the crime occurred, unless the entire case is referred.

Group "A" Offenses	Offenses		Arrests	
	# Reported	# Cleared	Adult	Juvenile
Murder	0	0	0	0
Negligent Manslaughter	0	0	0	0
Forcible Rape	0	0	0	0
Robbery	0	0	0	0
Aggravated Assault	2	2	3	0
Burglary	0	0	0	0
Larceny	1	1	2	0
Motor Vehicle Theft	0	0	0	0
Arson	0	0	0	0
Simple Assault	9	9	3	2
Intimidation	0	0	0	0
Bribery	0	0	0	0
Counterfeiting/Forgery	0	0	0	0
Vandalism	0	0	0	0
Drug/Narcotics	176	174	172	13
Drug Equipment	177	177	31	0
Embezzlement	0	0	0	0
Extortion/Blackmail	0	0	0	0
Fraud	1	1	1	0
Gambling	0	0	0	0
Kidnaping	0	0	0	0
Pornography	1	1	1	0
Prostitution	0	0	0	0
Forcible Sodomy	0	0	0	0
Sexual Assault w/Object	0	0	0	0
Forcible Fondling	0	0	0	0
Incest	0	0	0	0
Statutory Rape	0	0	0	0
Stolen Property	6	6	5	0
Weapon Law Violation	3	3	3	0
<b>Total Group "A"</b>	<b>376</b>	<b>374</b>	<b>221</b>	<b>15</b>

Total Offenses - 5 year trend



Total Arrests - 5 year trend



Group "B" Arrests	Arrests	
	Adult	Juvenile
Bad Checks	0	0
Curfew/Vagrancy	0	0
Disorderly Conduct	0	0
DUI	558	4
Drunkenness	0	0
Family Offense-nonviolent	3	0
Liquor Law Violation	77	32
Peeping Tom	0	0
Runaways	0	0
Trespass	5	2
All Other Offenses	27	2
<b>Total Group "B"</b>	<b>670</b>	<b>40</b>

# Idaho State Police - Region 2

## Offense Overview

- Offense total 44
- % change from 2003 300.0
- # of cleared offenses 43
- Percent cleared 97.7

## Arrest Overview

- Arrest total 201
- % change from 2003 0.0
- Adult arrest total 197
- Juvenile arrest total 4

## County Jurisdictional Region:

- Clearwater
- Idaho
- Latah
- Lewis
- Nez Perce

Patrol, Investigations, and Alcohol Beverage Control units of the Idaho State Police, only report those incidents where they are designated as the primary investigating agency.

A major volume of reportable incidents involving the Idaho State Police is generated by assisting other law enforcement agencies. When an agency assists another agency, those incidents are reported by the originating jurisdiction where the crime occurred, unless the entire case is referred.

Group "A" Offenses	Offenses		Arrests	
	# Reported	# Cleared	Adult	Juvenile
Murder	0	0	0	0
Negligent Manslaughter	0	0	0	0
Forcible Rape	0	0	0	0
Robbery	0	0	0	0
Aggravated Assault	0	0	0	0
Burglary	0	0	0	0
Larceny	0	0	0	0
Motor Vehicle Theft	0	0	0	0
Arson	0	0	0	0
Simple Assault	0	0	0	0
Intimidation	0	0	0	0
Bribery	0	0	0	0
Counterfeiting/Forgery	0	0	0	0
Vandalism	0	0	0	0
Drug/Narcotics	20	20	20	0
Drug Equipment	22	21	10	0
Embezzlement	0	0	0	0
Extortion/Blackmail	0	0	0	0
Fraud	0	0	0	0
Gambling	0	0	0	0
Kidnaping	0	0	0	0
Pornography	0	0	0	0
Prostitution	0	0	0	0
Forcible Sodomy	0	0	0	0
Sexual Assault w/Object	0	0	0	0
Forcible Fondling	0	0	0	0
Incest	0	0	0	0
Statutory Rape	0	0	0	0
Stolen Property	2	2	2	0
Weapon Law Violation	0	0	0	0
<b>Total Group "A"</b>	<b>44</b>	<b>43</b>	<b>32</b>	<b>0</b>

Total Offenses - 5 year trend

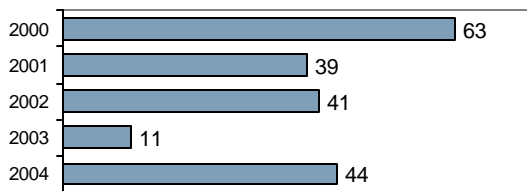

Total Arrests - 5 year trend

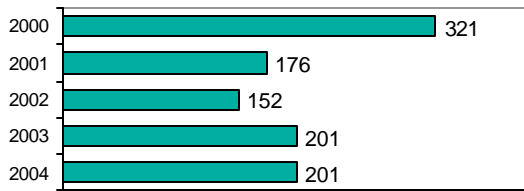

Group "B" Arrests	Arrests	
	Adult	Juvenile
Bad Checks	0	0
Curfew/Vagrancy	0	0
Disorderly Conduct	0	0
DUI	79	0
Drunkenness	0	0
Family Offense-nonviolent	5	0
Liquor Law Violation	25	3
Peeping Tom	0	0
Runaways	0	0
Trespass	0	0
All Other Offenses	56	1
<b>Total Group "B"</b>	<b>165</b>	<b>4</b>

# Idaho State Police - Region 3

### Offense Overview

- Offense total 350
- % change from 2003 **-29.9**
- # of cleared offenses 350
- Percent cleared 100.0

### Arrest Overview

- Arrest total 896
- % change from 2003 **-27.7**
- Adult arrest total 836
- Juvenile arrest total 60

### County Jurisdiction Region:

- Ada Gem
- Adams Owyhee
- Boise Payette
- Canyon Valley
- Elmore Washington

Patrol, Investigations, and Alcohol Beverage Control units of the Idaho State Police, only report those incidents where they are designated as the primary investigating agency.

A major volume of reportable incidents involving the Idaho State Police is generated by assisting other law enforcement agencies. When an agency assists another agency, those incidents are reported by the originating jurisdiction where the crime occurred, unless the entire case is referred.

Group "A" Offenses	Offenses		Arrests	
	# Reported	# Cleared	Adult	Juvenile
Murder	3	3	2	0
Negligent Manslaughter	0	0	0	0
Forcible Rape	0	0	0	0
Robbery	0	0	0	0
Aggravated Assault	3	3	3	0
Burglary	0	0	0	0
Larceny	2	2	2	0
Motor Vehicle Theft	0	0	0	0
Arson	0	0	0	0
Simple Assault	3	3	1	1
Intimidation	0	0	0	0
Bribery	0	0	0	0
Counterfeiting/Forgery	0	0	0	0
Vandalism	0	0	0	0
Drug/Narcotics	163	163	192	10
Drug Equipment	172	172	41	5
Embezzlement	0	0	0	0
Extortion/Blackmail	0	0	0	0
Fraud	0	0	0	0
Gambling	0	0	0	0
Kidnaping	0	0	0	0
Pornography	0	0	0	0
Prostitution	0	0	0	0
Forcible Sodomy	0	0	0	0
Sexual Assault w/Object	0	0	0	0
Forcible Fondling	0	0	0	0
Incest	0	0	0	0
Statutory Rape	0	0	0	0
Stolen Property	1	1	3	0
Weapon Law Violation	3	3	3	0
<b>Total Group "A"</b>	<b>350</b>	<b>350</b>	<b>247</b>	<b>16</b>

Total Offenses - 5 year trend

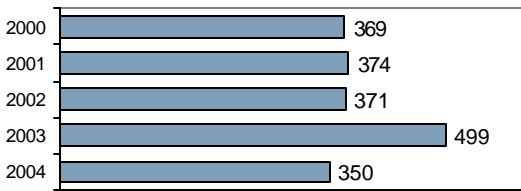

Total Arrests - 5 year trend

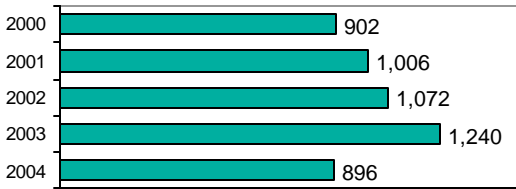

Group "B" Arrests	Arrests	
	Adult	Juvenile
Bad Checks	0	0
Curfew/Vagrancy	0	0
Disorderly Conduct	1	0
DUI	248	13
Drunkenness	1	0
Family Offense-nonviolent	0	0
Liquor Law Violation	51	18
Peeping Tom	0	0
Runaways	0	1
Trespass	0	0
All Other Offenses	288	12
<b>Total Group "B"</b>	<b>589</b>	<b>44</b>

# Idaho State Police - Region 4

## Offense Overview

- Offense total 27
- % change from 2003 **-65.4**
- # of cleared offenses 27
- Percent cleared 100.0

## Arrest Overview

- Arrest total 104
- % change from 2003 **-66.3**
- Adult arrest total 101
- Juvenile arrest total 3

## County Jurisdictional Region:

Blaine	Lincoln
Camas	Minidoka
Cassia	Twin Falls
Gooding	
Jerome	

Patrol, Investigations, and Alcohol Beverage Control units of the Idaho State Police, only report those incidents where they are designated as the primary investigating agency.

A major volume of reportable incidents involving the Idaho State Police is generated by assisting other law enforcement agencies. When an agency assists another agency, those incidents are reported by the originating jurisdiction where the crime occurred, unless the entire case is referred.

Group "A" Offenses	Offenses		Arrests	
	# Reported	# Cleared	Adult	Juvenile
Murder	0	0	0	0
Negligent Manslaughter	0	0	0	0
Forcible Rape	0	0	0	0
Robbery	0	0	0	0
Aggravated Assault	0	0	0	0
Burglary	0	0	0	0
Larceny	1	1	0	0
Motor Vehicle Theft	0	0	0	0
Arson	0	0	0	0
Simple Assault	0	0	0	0
Intimidation	0	0	0	0
Bribery	0	0	0	0
Counterfeiting/Forgery	2	2	4	0
Vandalism	1	1	0	2
Drug/Narcotics	11	11	11	1
Drug Equipment	12	12	13	0
Embezzlement	0	0	0	0
Extortion/Blackmail	0	0	0	0
Fraud	0	0	0	0
Gambling	0	0	0	0
Kidnaping	0	0	0	0
Pornography	0	0	0	0
Prostitution	0	0	0	0
Forcible Sodomy	0	0	0	0
Sexual Assault w/Object	0	0	0	0
Forcible Fondling	0	0	0	0
Incest	0	0	0	0
Statutory Rape	0	0	0	0
Stolen Property	0	0	0	0
Weapon Law Violation	0	0	0	0
<b>Total Group "A"</b>	<b>27</b>	<b>27</b>	<b>28</b>	<b>3</b>

Total Offenses - 5 year trend

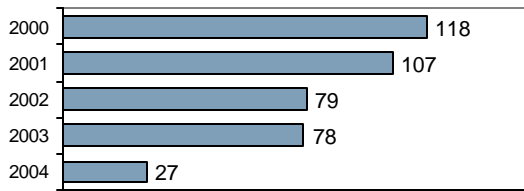

Total Arrests - 5 year trend

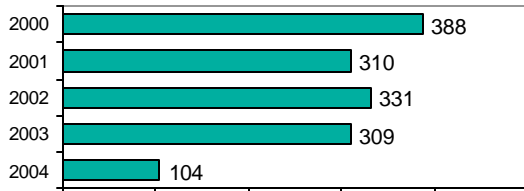

Group "B" Arrests	Arrests	
	Adult	Juvenile
Bad Checks	0	0
Curfew/Vagrancy	0	0
Disorderly Conduct	0	0
DUI	56	0
Drunkenness	0	0
Family Offense-nonviolent	0	0
Liquor Law Violation	7	0
Peeping Tom	0	0
Runaways	0	0
Trespass	0	0
All Other Offenses	10	0
<b>Total Group "B"</b>	<b>73</b>	<b>0</b>

# Idaho State Police - Region 5

### Offense Overview

• Offense total	242
• % change from 2003	12.6
• # of cleared offenses	242
• Percent cleared	100.0

### Arrest Overview

• Arrest total	472
• % change from 2003	-1.5
• Adult arrest total	430
• Juvenile arrest total	42

### County Jurisdictional Region:

Bannock	Oneida
Bear Lake	Power
Bingham	
Caribou	
Franklin	

Patrol, Investigations, and Alcohol Beverage Control units of the Idaho State Police, only report those incidents where they are designated as the primary investigating agency.

A major volume of reportable incidents involving the Idaho State Police is generated by assisting other law enforcement agencies. When an agency assists another agency, those incidents are reported by the originating jurisdiction where the crime occurred, unless the entire case is referred.

Group "A" Offenses	Offenses		Arrests	
	# Reported	# Cleared	Adult	Juvenile
Murder	0	0	0	0
Negligent Manslaughter	0	0	0	0
Forcible Rape	0	0	0	0
Robbery	0	0	0	0
Aggravated Assault	1	1	1	0
Burglary	0	0	0	0
Larceny	1	1	0	0
Motor Vehicle Theft	10	10	7	3
Arson	0	0	0	0
Simple Assault	6	6	6	0
Intimidation	2	2	1	0
Bribery	0	0	0	0
Counterfeiting/Forgery	0	0	0	0
Vandalism	2	2	2	5
Drug/Narcotics	113	113	117	6
Drug Equipment	92	92	29	1
Embezzlement	0	0	0	0
Extortion/Blackmail	0	0	0	0
Fraud	6	6	6	0
Gambling	3	3	6	0
Kidnaping	0	0	0	0
Pornography	0	0	0	0
Prostitution	0	0	0	0
Forcible Sodomy	0	0	0	0
Sexual Assault w/Object	0	0	0	0
Forcible Fondling	0	0	0	0
Incest	0	0	0	0
Statutory Rape	0	0	0	0
Stolen Property	1	1	1	0
Weapon Law Violation	5	5	2	0
<b>Total Group "A"</b>	<b>242</b>	<b>242</b>	<b>178</b>	<b>15</b>

**Total Offenses - 5 year trend**

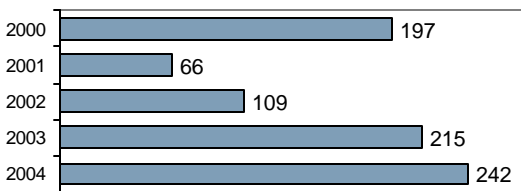

**Total Arrests - 5 year trend**

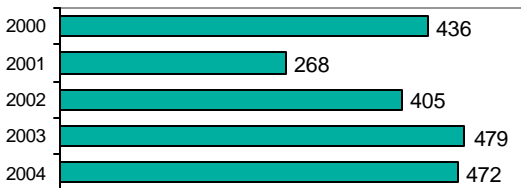

Group "B" Arrests	Arrests	
	Adult	Juvenile
Bad Checks	0	0
Curfew/Vagrancy	0	0
Disorderly Conduct	1	0
DUI	196	4
Drunkenness	1	0
Family Offense-nonviolent	1	0
Liquor Law Violation	45	23
Peeping Tom	0	0
Runaways	0	0
Trespass	0	0
All Other Offenses	8	0
<b>Total Group "B"</b>	<b>252</b>	<b>27</b>



# Idaho State Police - Region 6

### Offense Overview

- Offense total 227
- % change from 2003 22.7
- # of cleared offenses 225
- Percent cleared 99.1

### Arrest Overview

- Arrest total 470
- % change from 2003 -6.0
- Adult arrest total 451
- Juvenile arrest total 19

### County Jurisdictional Region:

- Bonneville Jefferson
- Butte Lemhi
- Clark Madison
- Custer Teton
- Fremont

Patrol, Investigations, and Alcohol Beverage Control units of the Idaho State Police, only report those incidents where they are designated as the primary investigating agency.

A major volume of reportable incidents involving the Idaho State Police is generated by assisting other law enforcement agencies. When an agency assists another agency, those incidents are reported by the originating jurisdiction where the crime occurred, unless the entire case is referred.

Group "A" Offenses	Offenses		Arrests	
	# Reported	# Cleared	Adult	Juvenile
Murder	0	0	0	0
Negligent Manslaughter	0	0	0	0
Forcible Rape	0	0	0	0
Robbery	0	0	0	0
Aggravated Assault	1	1	1	0
Burglary	1	1	2	0
Larceny	0	0	0	0
Motor Vehicle Theft	0	0	0	0
Arson	0	0	0	0
Simple Assault	4	4	3	0
Intimidation	0	0	0	0
Bribery	0	0	0	0
Counterfeiting/Forgery	0	0	0	0
Vandalism	2	2	1	0
Drug/Narcotics	98	97	90	2
Drug Equipment	105	104	15	0
Embezzlement	0	0	0	0
Extortion/Blackmail	0	0	0	0
Fraud	0	0	0	0
Gambling	0	0	0	0
Kidnaping	0	0	0	0
Pornography	0	0	0	0
Prostitution	0	0	0	0
Forcible Sodomy	0	0	0	0
Sexual Assault w/Object	0	0	0	0
Forcible Fondling	0	0	0	0
Incest	0	0	0	0
Statutory Rape	0	0	0	0
Stolen Property	7	7	6	0
Weapon Law Violation	9	9	2	0
<b>Total Group "A"</b>	<b>227</b>	<b>225</b>	<b>120</b>	<b>2</b>

Total Offenses - 5 year trend



Total Arrests - 5 year trend

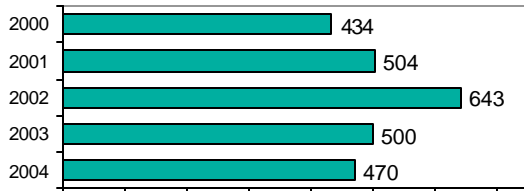

Group "B" Arrests	Arrests	
	Adult	Juvenile
Bad Checks	0	0
Curfew/Vagrancy	0	0
Disorderly Conduct	0	0
DUI	296	7
Drunkenness	1	0
Family Offense-nonviolent	0	0
Liquor Law Violation	31	10
Peeping Tom	0	0
Runaways	0	0
Trespass	0	0
All Other Offenses	3	0
<b>Total Group "B"</b>	<b>331</b>	<b>17</b>

# Idaho State Police Total

### Offense Overview

- Offense total 1,266
- % change from 2003 **-9.0**
- # of cleared offenses 1,261
- Percent cleared 99.6

### Arrest Overview

- Arrest total 3,089
- % change from 2003 **-18.1**
- Adult arrest total 2,906
- Juvenile arrest total 183

Patrol, Investigations, and Alcohol Beverage Control units of the Idaho State Police, only report those incidents where they are designated as the primary investigating agency.

A major volume of reportable incidents involving the Idaho State Police is generated by assisting other law enforcement agencies. When an agency assists another agency, those incidents are reported by the originating jurisdiction where the crime occurred, unless the entire case is referred.

Group "A" Offenses	Offenses		Arrests	
	# Reported	# Cleared	Adult	Juvenile
Murder	3	3	2	0
Negligent Manslaughter	0	0	0	0
Forcible Rape	0	0	0	0
Robbery	0	0	0	0
Aggravated Assault	7	7	8	0
Burglary	1	1	2	0
Larceny	5	5	4	0
Motor Vehicle Theft	10	10	7	3
Arson	0	0	0	0
Simple Assault	22	22	13	3
Intimidation	2	2	1	0
Bribery	0	0	0	0
Counterfeiting/Forgery	2	2	4	0
Vandalism	5	5	3	7
Drug/Narcotics	581	578	602	32
Drug Equipment	580	578	139	6
Embezzlement	0	0	0	0
Extortion/Blackmail	0	0	0	0
Fraud	7	7	7	0
Gambling	3	3	6	0
Kidnaping	0	0	0	0
Pornography	1	1	1	0
Prostitution	0	0	0	0
Forcible Sodomy	0	0	0	0
Sexual Assault w/Object	0	0	0	0
Forcible Fondling	0	0	0	0
Incest	0	0	0	0
Statutory Rape	0	0	0	0
Stolen Property	17	17	17	0
Weapon Law Violation	20	20	10	0
<b>Total Group "A"</b>	<b>1,266</b>	<b>1,261</b>	<b>826</b>	<b>51</b>

Total Offenses - 5 year trend



Total Arrests - 5 year trend



Group "B" Arrests	Arrests	
	Adult	Juvenile
Bad Checks	0	0
Curfew/Vagrancy	0	0
Disorderly Conduct	2	0
DUI	1,433	28
Drunkenness	3	0
Family Offense-nonviolent	9	0
Liquor Law Violation	236	86
Peeping Tom	0	0
Runaways	0	1
Trespass	5	2
All Other Offenses	392	15
<b>Total Group "B"</b>	<b>2,080</b>	<b>132</b>

Population: 1,390,597

# Statewide Total

## Offense Overview

- Offense total 95,522
- % change from 2003 0.7
- # of cleared offenses 37,543
- Percent cleared 39.3
- Group "A" Crime Rate per 100,000 population 6869.1
- Summary based reporting crime rate per 100,000 population is calculated for other state crime comparisons only. 3135.8

## Arrest Overview

- Arrest total 77,996
- % change from 2003 0.6
- Adult arrest total 61,249
- Juvenile arrest total 16,747
- Arrest Rate per 100,000 population 5608.8

Group "A" Offenses	Offenses		Arrests	
	# Reported	# Cleared	Adult	Juvenile
Murder	30	24	24	1
Negligent Manslaughter	5	4	5	0
Forcible Rape	577	264	92	25
Robbery	247	97	91	8
Aggravated Assault	2,594	1,669	919	229
Burglary	7,700	1,055	608	392
Larceny	29,442	5,897	3,158	2,534
Motor Vehicle Theft	2,696	582	213	162
Arson	320	97	40	82
Simple Assault	14,192	9,498	5,236	1,454
Intimidation	1,766	681	229	37
Bribery	7	5	2	0
Counterfeiting/Forgery	1,982	558	340	45
Vandalism	14,516	2,160	771	734
Drug/Narcotics	6,667	6,004	5,093	897
Drug Equipment	6,329	5,892	2,245	358
Embezzlement	295	136	92	8
Extortion/Blackmail	12	2	2	0
Fraud	2,426	566	274	31
Gambling	9	5	62	1
Kidnaping	236	104	73	2
Pornography	33	21	14	0
Prostitution	10	5	4	0
Forcible Sodomy	89	48	10	12
Sexual Assault w/Object	73	39	12	9
Forcible Fondling	1,038	482	172	110
Incest	20	5	2	2
Statutory Rape	195	112	73	0
Stolen Property	631	443	271	74
Weapon Law Violation	1,385	1,088	441	217
<b>Total Group "A"</b>	<b>95,522</b>	<b>37,543</b>	<b>20,568</b>	<b>7,424</b>

Total Offenses - 5 year trend



Total Arrests - 5 year trend



Group "B" Arrests	Arrests	
	Adult	Juvenile
Bad Checks	323	4
Curfew/Vagrancy	19	714
Disorderly Conduct	1,718	640
DUI	9,926	209
Drunkness	149	34
Family Offense-nonviolent	441	17
Liquor Law Violation	3,836	1,955
Peeping Tom	12	3
Runaways	0	2,169
Trespass	686	185
All Other Offenses	23,571	3,393
<b>Total Group "B"</b>	<b>40,681</b>	<b>9,323</b>

### 2004 Ranking

Total County	
County	Rate
Bannock	9315
Shoshone	9160
Cassia	6993
Ada	6932
Valley	6599
Payette	5805
Blaine	5504
Bonner	5387
Power	5026
Bonneville	4627
Adams	4492
Washington	4468
Benewah	4416
Clark	4338
Kootenai	4276
Oneida	4273
Lewis	4134
Idaho	4007
Caribou	3813
Clearwater	3605
Boise	3593
Minidoka	3386
Teton	3335
Nez Perce	3132
Jerome	3120
Latah	3064
Boundary	2893
Owyhee	2852
Gooding	2653
Butte	2560
Madison	2410
Fremont	2246
Bingham	2094
Twin Falls	1967
Canyon	1871
Gem	1730
Custer	1482
Franklin	1325
Elmore	1312
Lincoln	1177
Jefferson	1069
Camas	935
Lemhi	794
Bear Lake	588

Police Department			
Agency	Rate	Agency	Rate
Bonnors Ferry	15302	Shelley	5376
Grangeville	14776	Sandpoint	5144
Garden City	14291	Lewiston	5132
McCall	10756	Sun Valley	4814
Nampa	9778	Kimberly	4795
Coeur d'Alene	9496	Orofino	4731
Emmett	8198	Homedale	4695
Pocatello	8135	Kellogg	4649
Ponderay	8074	Parma	4622
Blackfoot	7728	Rathdrum	4500
Idaho Falls	7707	Hailey	4030
Rupert	7386	Cascade	4024
Fruitland	7243	Meridian	3863
Buhl	7150	Bellevue Marshall	3709
Idaho City	6944	Filer	3366
Chubbuck	6888	Moscow	3289
Spirit Lake	6786	St. Anthony	3225
Payette	6571	Rigby	3134
Caldwell	6322	Osburn	2890
Post Falls	6286	Heyburn	2847
Jerome	6271	Montpelier	2827
St. Maries	6061	Rexburg	2763
Ketchum	6001	Salmon	2615
Gooding	5844	Aberdeen	2400
Mountain Home	5836	Preston	2368
Soda Springs	5835	Wilder	2008
Wendell	5670	Hagerman	1431
Weiser	5596	Challis	1389
American Falls	5476	Pinehurst	1234
Boise	5476	Cottonwood	0
Twin Falls	5453	Shoshone	n/a

Sheriff Office	
Agency	Rate
Bannock	8196
Valley	7460
Cassia	6993
Shoshone	6710
Bonneville	6451
Payette	6341
Kootenai	6314
Canyon	6171
Boundary	6121
Ada	5943
Idaho	5943
Bonner	5389
Power	5267
Benewah	4888
Blaine	4830
Nez Perce	4824
Caribou	4744
Washington	4641
Adams	4492
Jerome	4459
Minidoka	4415
Clark	4338
Twin Falls	4336
Oneida	4273
Gem	4160
Lewis	4134
Clearwater	4027
Gooding	3826
Boise	3822
Bingham	3802
Teton	3335
Owyhee	3279
Latah	3203
Elmore	3094
Madison	2669
Butte	2560
Fremont	2519
Franklin	1751
Bear Lake	1524
Lemhi	1510
Custer	1463
Jefferson	1379
Lincoln	1177
Camas	935

#### Arrest Rate Comparison Top Five in 2003

Total County	Police	Sheriff
Bannock	Garden City	Shoshone
Kootenai	Ponderay	Bannock
Payette	Grangeville	Ada
Cassia	Coeur d'Alene	Cassia
Ada	Bonnors Ferry	Blaine

\*Arrest rate per 100,000 population is calculated by the total number of NIBRS Group "A" and Group "B" arrests.

## County Totals - 3 Year Trend

Per 100,000 Population

## Ada Co SO

Year	Rate	% Change
2002	8193	-3.6%
2003	7771	-5.2%
2004	6932	-10.8%

## Bonner Co SO

Year	Rate	% Change
2002	4807	8.2%
2003	4842	0.7%
2004	5387	11.3%

## Clark Co SO

Year	Rate	% Change
2002	3777	96.9%
2003	3051	-19.2%
2004	4338	42.2%

## Adams Co SO

Year	Rate	% Change
2002	5745	-34.0%
2003	5209	-9.3%
2004	4492	-13.8%

## Bonneville Co SO

Year	Rate	% Change
2002	3718	-0.2%
2003	3505	-5.7%
2004	4627	32.0%

## Clearwater Co SO

Year	Rate	% Change
2002	1630	-18.5%
2003	4293	163.4%
2004	3605	-16.0%

## Bannock Co SO

Year	Rate	% Change
2002	7580	-6.4%
2003	8217	8.4%
2004	9315	13.4%

## Boundary Co SO

Year	Rate	% Change
2002	1692	2.5%
2003	2320	37.1%
2004	2893	24.7%

## Custer Co SO

Year	Rate	% Change
2002	2951	47.0%
2003	2548	-13.7%
2004	1482	-41.8%

## Bear Lake Co SO

Year	Rate	% Change
2002	266	-50.7%
2003	374	40.6%
2004	588	57.2%

## Butte Co SO

Year	Rate	% Change
2002	1498	-50.7%
2003	917	-38.8%
2004	2560	179.2%

## Elmore Co SO

Year	Rate	% Change
2002	917	23.8%
2003	864	-5.8%
2004	1312	51.9%

## Benewah Co SO

Year	Rate	% Change
2002	3892	52.4%
2003	3815	-2.0%
2004	4416	15.8%

## Camas Co SO

Year	Rate	% Change
2002	1753	47.8%
2003	568	-67.6%
2004	935	64.6%

## Franklin Co SO

Year	Rate	% Change
2002	2642	-8.5%
2003	2302	-12.9%
2004	1325	-42.4%

## Bingham Co SO

Year	Rate	% Change
2002	2617	-13.7%
2003	2010	-23.2%
2004	2094	4.2%

## Canyon Co SO

Year	Rate	% Change
2002	1827	-17.3%
2003	1700	-7.0%
2004	1871	10.1%

## Fremont Co SO

Year	Rate	% Change
2002	1571	-28.5%
2003	2343	49.1%
2004	2246	-4.1%

## Blaine Co SO

Year	Rate	% Change
2002	6770	17.3%
2003	5797	-14.4%
2004	5504	-5.1%

## Caribou Co SO

Year	Rate	% Change
2002	3296	3.1%
2003	4223	28.1%
2004	3813	-9.7%

## Gem Co SO

Year	Rate	% Change
2002	2728	-8.5%
2003	2025	-25.8%
2004	1730	-14.6%

## Boise Co SO

Year	Rate	% Change
2002	5125	-14.3%
2003	3146	-38.6%
2004	3593	14.2%

## Cassia Co SO

Year	Rate	% Change
2002	4969	-10.9%
2003	6273	26.2%
2004	6993	11.5%

## Gooding Co SO

Year	Rate	% Change
2002	2109	4.7%
2003	2398	13.7%
2004	2653	10.6%

\*Arrest rate per 100,000 population is calculated by the total number of NIBRS Group "A" and Group "B" arrests.

## County Totals - 3 Year Trend

Per 100,000 Population

### Idaho Co SO

Year	Rate	% Change
2002	1276	-23.5%
2003	2863	124.4%
2004	4007	40.0%

### Lincoln Co SO

Year	Rate	% Change
2001	1036	111.0%
2002	525	-49.3%
2004	1177	62.5%

### Power Co SO

Year	Rate	% Change
2002	3716	-3.7%
2003	5237	40.9%
2004	5026	-4.0%

### Jefferson Co SO

Year	Rate	% Change
2002	1816	-1.8%
2003	1510	-16.9%
2004	1069	-29.2%

### Madison Co SO

Year	Rate	% Change
2002	1937	-8.2%
2003	2210	14.1%
2004	2410	9.0%

### Shoshone Co SO

Year	Rate	% Change
2002	8789	7.4%
2003	7429	-15.5%
2004	9160	23.3%

### Jerome Co SO

Year	Rate	% Change
2002	3691	17.4%
2003	3958	7.2%
2004	3120	-21.2%

### Minidoka Co SO

Year	Rate	% Change
2002	2049	-13.4%
2003	2877	40.4%
2004	3386	17.7%

### Teton Co SO

Year	Rate	% Change
2002	2043	-1.5%
2003	3034	48.5%
2004	3335	9.9%

### Kootenai Co SO

Year	Rate	% Change
2002	3661	-14.1%
2003	3878	5.9%
2004	4276	10.3%

### Nez Perce Co SO

Year	Rate	% Change
2002	4167	1.6%
2003	3870	-7.1%
2004	3132	-19.1%

### Twin Falls Co SO

Year	Rate	% Change
2002	1943	-16.0%
2003	1645	-15.3%
2004	1967	19.6%

### Latah Co SO

Year	Rate	% Change
2002	2376	-5.5%
2003	3261	37.2%
2004	3064	-6.0%

### Oneida Co SO

Year	Rate	% Change
2002	5262	17.8%
2003	5488	4.3%
2004	4273	-22.1%

### Valley Co SO

Year	Rate	% Change
2002	5364	-5.9%
2003	5576	4.0%
2004	6599	18.3%

### Lemhi Co SO

Year	Rate	% Change
2002	n/a	n/a
2003	n/a	n/a
2004	794	n/a

### Owyhee Co SO

Year	Rate	% Change
2002	3115	8.9%
2003	2582	-17.1%
2004	2852	10.5%

### Washington Co SO

Year	Rate	% Change
2002	4061	54.9%
2003	4287	5.6%
2004	4468	4.2%

### Lewis Co SO

Year	Rate	% Change
2002	1902	-16.3%
2003	3284	72.7%
2004	4134	25.9%

### Payette Co SO

Year	Rate	% Change
2002	2720	-3.3%
2003	4470	64.3%
2004	5805	29.9%

### County Total Average Arrest Rate 3 Year Trend

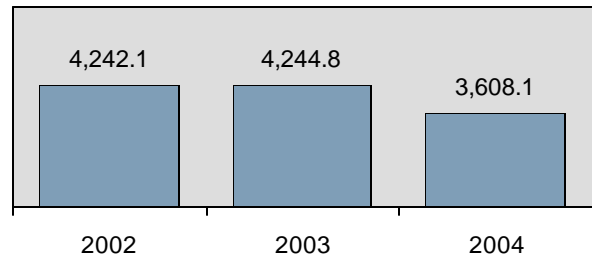

\*Arrest rate per 100,000 population is calculated by the total number of NIBRS Group "A" and Group "B" arrests.

## Police Departments - 3 Year Trend

Per 100,000 Population

**Aberdeen PD**

Year	Rate	% Change
2002	4510	106.6%
2003	5496	21.9%
2004	2400	-56.3%

**Cascade PD**

Year	Rate	% Change
2002	5126	-8.4%
2003	5408	5.5%
2004	4024	-25.6%

**Garden City PD**

Year	Rate	% Change
2002	15992	9.6%
2003	15164	-5.2%
2004	14291	-5.8%

**American Falls PD**

Year	Rate	% Change
2002	7979	1.8%
2003	5391	-32.4%
2004	5476	1.6%

**Challis PD**

Year	Rate	% Change
2002	1168	n/a
2003	1575	34.8%
2004	1389	-11.8%

**Gooding PD**

Year	Rate	% Change
2002	3820	-28.3%
2003	3739	-2.1%
2004	5844	56.3%

**Bellevue Marshall**

Year	Rate	% Change
2002	n/a	n/a
2003	n/a	n/a
2004	3709	n/a

**Chubbuck PD**

Year	Rate	% Change
2002	7609	-11.0%
2003	8263	8.6%
2004	6888	-16.6%

**Grangeville PD**

Year	Rate	% Change
2002	10523	54.8%
2003	12488	18.7%
2004	14776	18.3%

**Blackfoot PD**

Year	Rate	% Change
2002	8233	-1.8%
2003	5414	-34.2%
2004	7728	42.7%

**Coeur d'Alene PD**

Year	Rate	% Change
2002	9499	-5.5%
2003	10888	14.6%
2004	9496	-12.8%

**Hagerman PD**

Year	Rate	% Change
2002	1177	-39.3%
2003	2296	95.1%
2004	1431	-37.7%

**Boise PD**

Year	Rate	% Change
2002	5315	-14.1%
2003	5556	4.5%
2004	5476	-1.4%

**Cottonwood PD**

Year	Rate	% Change
2002	1432	97.2%
2003	1782	24.4%
2004	0	n/a

**Hailey PD**

Year	Rate	% Change
2002	5618	9.7%
2003	5002	-11.0%
2004	4030	-19.4%

**Bonnerr's Ferry PD**

Year	Rate	% Change
2002	13004	13.2%
2003	10599	-18.5%
2004	15302	44.4%

**Emmett PD**

Year	Rate	% Change
2002	9455	7.1%
2003	9488	0.3%
2004	8198	-13.6%

**Heyburn PD**

Year	Rate	% Change
2002	4226	0.9%
2003	3184	-24.7%
2004	2847	-10.6%

**Buhl PD**

Year	Rate	% Change
2002	4068	-9.6%
2003	7561	85.9%
2004	7150	-5.4%

**Filer PD**

Year	Rate	% Change
2002	5658	37.6%
2003	4286	-24.2%
2004	3366	-21.5%

**Homedale PD**

Year	Rate	% Change
2002	4657	13.4%
2003	4799	3.0%
2004	4695	-2.2%

**Caldwell PD**

Year	Rate	% Change
2002	6060	-10.0%
2003	6982	15.2%
2004	6322	-9.5%

**Fruitland PD**

Year	Rate	% Change
2002	6087	-15.5%
2003	6070	-0.3%
2004	7243	19.3%

**Idaho City PD**

Year	Rate	% Change
2002	10760	n/a
2003	5285	-103.6%
2004	6944	23.9%

\*Arrest rate per 100,000 population is calculated by the total number of NIBRS Group "A" and Group "B" arrests.

## Police Departments - 3 Year Trend

Per 100,000 Population

## Idaho Falls PD

Year	Rate	% Change
2002	6744	-9.7%
2003	8064	19.6%
2004	7707	-4.4%

## Montpelier PD

Year	Rate	% Change
2002	1767	-40.9%
2003	2342	32.5%
2004	2827	20.7%

## Pinehurst PD

Year	Rate	% Change
2002	1278	-22.6%
2003	1600	25.2%
2004	1234	-22.9%

## Jerome PD

Year	Rate	% Change
2002	7465	1.4%
2003	7562	1.3%
2004	6271	-17.1%

## Moscow PD

Year	Rate	% Change
2002	3322	5.4%
2003	3564	7.3%
2004	3289	-7.7%

## Pocatello PD

Year	Rate	% Change
2002	7422	-6.8%
2003	7999	7.8%
2004	8135	1.7%

## Kellogg PD

Year	Rate	% Change
2002	5278	-17.8%
2003	4609	-12.7%
2004	4649	0.9%

## Mountain Home PD

Year	Rate	% Change
2002	5775	-10.1%
2003	5746	-0.5%
2004	5836	1.6%

## Ponderay PD

Year	Rate	% Change
2002	5295	-52.8%
2003	14559	175.0%
2004	8074	-44.5%

## Ketchum PD

Year	Rate	% Change
2002	5847	-25.3%
2003	6713	14.8%
2004	6001	-10.6%

## Nampa PD

Year	Rate	% Change
2002	10318	27.1%
2003	9614	-6.8%
2004	9778	1.7%

## Post Falls PD

Year	Rate	% Change
2002	6142	-3.0%
2003	5741	-6.5%
2004	6286	9.5%

## Kimberly PD

Year	Rate	% Change
2002	6089	2.2%
2003	6466	6.2%
2004	4795	-25.8%

## Orofino PD

Year	Rate	% Change
2002	3179	-32.0%
2003	2624	-17.5%
2004	4731	80.3%

## Preston PD

Year	Rate	% Change
2002	2597	-13.8%
2003	2438	-6.1%
2004	2368	-2.9%

## Lewiston PD

Year	Rate	% Change
2002	6094	0.1%
2003	5357	-12.1%
2004	5132	-4.2%

## Osburn PD

Year	Rate	% Change
2002	1436	-47.3%
2003	3880	170.2%
2004	2890	-25.5%

## Rathdrum PD

Year	Rate	% Change
2002	661	n/a
2003	4057	513.8%
2004	4500	10.9%

## McCall PD

Year	Rate	% Change
2002	12500	-14.2%
2003	7349	-41.2%
2004	10756	46.4%

## Parma PD

Year	Rate	% Change
2002	4578	-47.6%
2003	5332	16.5%
2004	4622	-13.3%

## Rexburg PD

Year	Rate	% Change
2002	3265	13.7%
2003	2354	-27.9%
2004	2763	17.4%

## Meridian PD

Year	Rate	% Change
2002	4603	41.1%
2003	3945	-14.3%
2004	3863	-2.1%

## Payette DPS

Year	Rate	% Change
2002	9465	8.0%
2003	9215	-2.6%
2004	6571	-28.7%

## Rigby PD

Year	Rate	% Change
2002	4151	-35.2%
2003	6658	60.4%
2004	3134	-52.9%

\*Arrest rate per 100,000 population is calculated by the total number of NIBRS Group "A" and Group "B" arrests.



## Police Departments - 3 Year Trend

Per 100,000 Population

### Rupert PD

Year	Rate	% Change
2002	7759	-7.4%
2003	7358	-5.2%
2004	7386	0.4%

### Spirit Lake PD

Year	Rate	% Change
2002	4769	-40.7%
2003	2648	-44.5%
2004	6786	156.3%

### Weiser PD

Year	Rate	% Change
2002	4803	-21.1%
2003	5413	12.7%
2004	5596	3.4%

### Salmon PD

Year	Rate	% Change
2002	n/a	n/a
2003	n/a	n/a
2004	2615	n/a

### St. Anthony PD

Year	Rate	% Change
2002	4706	-9.3%
2003	4564	-3.0%
2004	3225	-29.3%

### Wendell PD

Year	Rate	% Change
2002	3384	30.3%
2003	4013	18.6%
2004	5670	41.3%

### Sandpoint PD

Year	Rate	% Change
2002	8257	-2.7%
2003	6930	-16.1%
2004	5144	-25.8%

### St. Maries PD

Year	Rate	% Change
2002	7676	-15.9%
2003	7894	2.8%
2004	6061	-23.2%

### Wilder PD

Year	Rate	% Change
2002	2970	-58.6%
2003	n/a	n/a
2004	2008	n/a

### Shelley PD

Year	Rate	% Change
2002	5896	-11.7%
2003	4732	-19.7%
2004	5376	13.6%

### Sun Valley PD

Year	Rate	% Change
2002	5139	18.8%
2003	5292	3.0%
2004	4814	-9.0%

### Soda Springs PD

Year	Rate	% Change
2002	6933	-19.7%
2003	6616	-4.6%
2004	5835	-11.8%

### Twin Falls PD

Year	Rate	% Change
2002	5730	2.8%
2003	5939	3.6%
2004	5453	-8.2%

Police Department  
Average Arrest Rate  
3 Year Trend

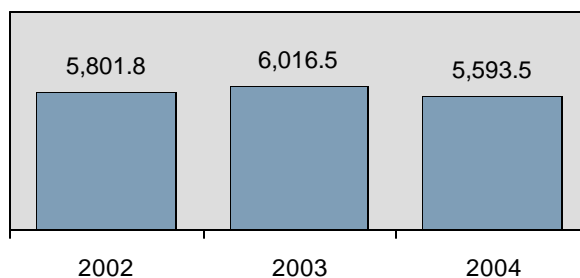

\*Arrest rate per 100,000 population is calculated by the total number of NIBRS Group "A" and Group "B" arrests.

## County Sheriff Offices' - 3 Year Trend

Per 100,000 Population

**Ada**

Year	Rate	% Change
2002	6275	-6.1%
2003	6242	-0.5%
2004	5943	-4.8%

**Bonner**

Year	Rate	% Change
2002	5456	5.3%
2003	5403	-1.0%
2004	5389	-0.3%

**Clark**

Year	Rate	% Change
2002	3777	96.9%
2003	3051	-19.2%
2004	4338	42.2%

**Adams**

Year	Rate	% Change
2002	5745	-34.0%
2003	5209	-9.3%
2004	4492	-13.8%

**Bonneville**

Year	Rate	% Change
2002	5578	-7.4%
2003	6240	11.9%
2004	6451	3.4%

**Clearwater**

Year	Rate	% Change
2002	2193	-26.2%
2003	3672	67.4%
2004	4027	9.7%

**Bannock**

Year	Rate	% Change
2002	7476	-7.3%
2003	8076	8.0%
2004	8196	1.5%

**Boundary**

Year	Rate	% Change
2002	4574	10.0%
2003	4487	-1.9%
2004	6121	36.4%

**Custer**

Year	Rate	% Change
2002	2578	28.4%
2003	2345	-9.0%
2004	1463	-37.6%

**Bear Lake**

Year	Rate	% Change
2002	918	-42.8%
2003	1204	31.2%
2004	1524	26.6%

**Butte**

Year	Rate	% Change
2002	1498	-50.7%
2003	917	-38.8%
2004	2560	179.2%

**Elmore**

Year	Rate	% Change
2002	2776	-4.8%
2003	2773	-0.1%
2004	3094	11.6%

**Benewah**

Year	Rate	% Change
2002	4986	11.9%
2003	4988	0.0%
2004	4888	-2.0%

**Camas**

Year	Rate	% Change
2002	1753	47.8%
2003	568	-67.6%
2004	935	64.6%

**Franklin**

Year	Rate	% Change
2002	2623	-10.8%
2003	2358	-10.1%
2004	1751	-25.7%

**Bingham**

Year	Rate	% Change
2002	4402	-5.7%
2003	3253	-26.1%
2004	3802	16.9%

**Canyon**

Year	Rate	% Change
2002	6064	8.7%
2003	6110	0.8%
2004	6171	1.0%

**Fremont**

Year	Rate	% Change
2002	2457	-19.2%
2003	2963	20.6%
2004	2519	-15.0%

**Blaine**

Year	Rate	% Change
2002	6055	5.8%
2003	5605	-7.4%
2004	4830	-13.8%

**Caribou**

Year	Rate	% Change
2002	4980	-12.8%
2003	5324	6.9%
2004	4744	-10.9%

**Gem**

Year	Rate	% Change
2002	5161	1.3%
2003	4795	-7.1%
2004	4160	-13.2%

**Boise**

Year	Rate	% Change
2002	5511	-6.4%
2003	3306	-40.0%
2004	3822	15.6%

**Cassia**

Year	Rate	% Change
2002	4969	-10.9%
2003	6273	26.2%
2004	6993	11.5%

**Gooding**

Year	Rate	% Change
2002	2686	-7.4%
2003	2971	10.6%
2004	3826	28.8%

\*Arrest rate per 100,000 population is calculated by the total number of NIBRS Group "A" and Group "B" arrests.

## County Sheriff Offices' - 3 Year Trend

Per 100,000 Population

### Idaho

Year	Rate	% Change
2002	3210	19.9%
2003	4783	49.0%
2004	5943	24.3%

### Lincoln

Year	Rate	% Change
2002	525	-49.3%
2003	1610	206.7%
2004	1177	-26.9%

### Power

Year	Rate	% Change
2002	6041	0.4%
2003	5321	-11.9%
2004	5267	-1.0%

### Jefferson

Year	Rate	% Change
2002	2181	-14.9%
2003	2293	5.1%
2004	1379	-39.9%

### Madison

Year	Rate	% Change
2002	2772	7.1%
2003	2301	-17.0%
2004	2669	16.0%

### Shoshone

Year	Rate	% Change
2002	6208	-6.2%
2003	5519	-11.1%
2004	6710	21.6%

### Jerome

Year	Rate	% Change
2002	5292	7.2%
2003	5474	3.4%
2004	4459	-18.5%

### Minidoka

Year	Rate	% Change
2002	3960	-8.2%
2003	4165	5.2%
2004	4415	6.0%

### Teton

Year	Rate	% Change
2002	2043	-1.5%
2003	3034	48.5%
2004	3335	9.9%

### Kootenai

Year	Rate	% Change
2002	5790	-12.0%
2003	6408	10.7%
2004	6314	-1.5%

### Nez Perce

Year	Rate	% Change
2002	5809	0.3%
2003	5130	-11.7%
2004	4824	-6.0%

### Twin Falls

Year	Rate	% Change
2002	4368	-0.5%
2003	4604	5.4%
2004	4336	-5.8%

### Latah

Year	Rate	% Change
2002	2952	1.7%
2003	3448	16.8%
2004	3203	-7.1%

### Oneida

Year	Rate	% Change
2002	5262	17.8%
2003	5488	4.3%
2004	4273	-22.1%

### Valley

Year	Rate	% Change
2002	7277	-10.2%
2003	6052	-16.8%
2004	7460	23.3%

### Lemhi

Year	Rate	% Change
2002	n/a	n/a
2003	n/a	n/a
2004	1510	n/a

### Owyhee

Year	Rate	% Change
2002	3481	10.3%
2003	3100	-10.9%
2004	3279	5.8%

### Washington

Year	Rate	% Change
2002	4458	-0.4%
2003	4896	9.8%
2004	4641	-5.2%

### Lewis

Year	Rate	% Change
2002	4636	28.5%
2003	4379	-5.5%
2004	4134	-5.6%

### Payette

Year	Rate	% Change
2002	5654	-0.2%
2003	6387	13.0%
2004	6341	-0.7%

Sheriff Office  
Average Arrest Rate  
3 Year Trend

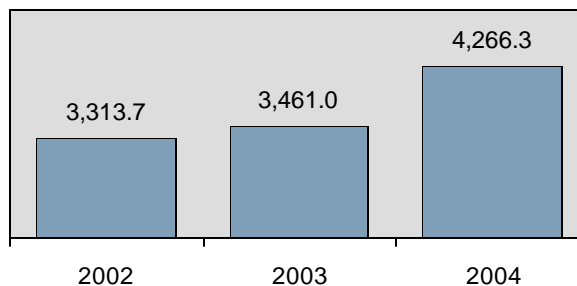

\*Arrest rate per 100,000 population is calculated by the total number of NIBRS Group "A" and Group "B" arrests.



# Idaho Law Enforcement Employee Information

*"Honor, integrity, and respect is never betrayed.  
I will always hold myself and others accountable  
for having the courage to do the right thing."*

*Law Enforcement Oath of Honor*



## Idaho Statewide Information



Actual counts represent the number of positions filled as of October 31, 2004, and may not match the number of positions authorized for an agency.

Law enforcement officers consist of all full-time, sworn personnel with full arrest powers, which includes the sheriff and deputies, constables, marshals, chiefs and members of the police force, and other officers whose duties are to enforce and preserve the public peace. Although full time civilian employees and jailers may be sworn personnel and are paid from law enforcement funds, if they do not engage in other law enforcement functions, such as patrol, they are not included in the sworn officer count.

Civilian employees include full-time personnel such as radio dispatchers, records personnel, meter attendants, stenographers, mechanics, and jailers paid from law enforcement funds, whose duties serve as support for law enforcement agencies.

In addition to the national UCR program and for Idaho law enforcement administrative purposes, a count of full-time jail employees paid from a separate budget is provided separately in this section.

### Sworn Officer Employees

Total Sworn Officers	2,434
Change from 2003	0.1%
Rate per 1,000*	1.8

48.6% of the reporting law enforcement agencies were below the Idaho statewide rate of 1.8 sworn officers per 1,000 population.

### Idaho Sworn Officers 2003 vs 2004

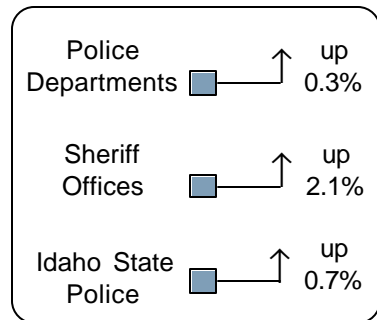

### Idaho Sworn Officers Employed 5 Year Trend

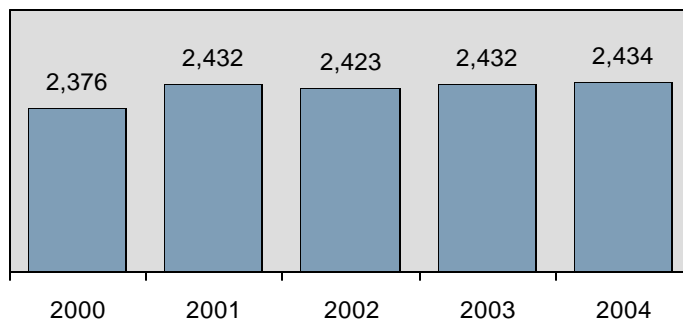

\* Adjusted population base: 1,390,597.

**Idaho Law Enforcement Officers Employed  
5 Year Trend**

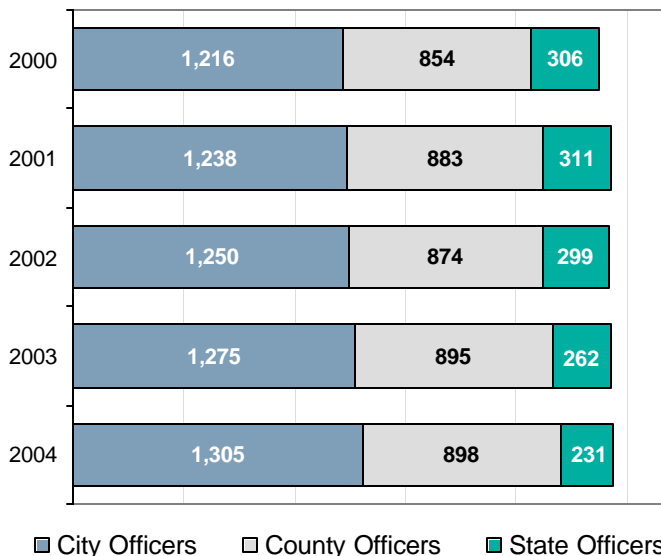

**Idaho Sworn Law Enforcement Officers  
by County for 2004**

Rate per 1,000 population

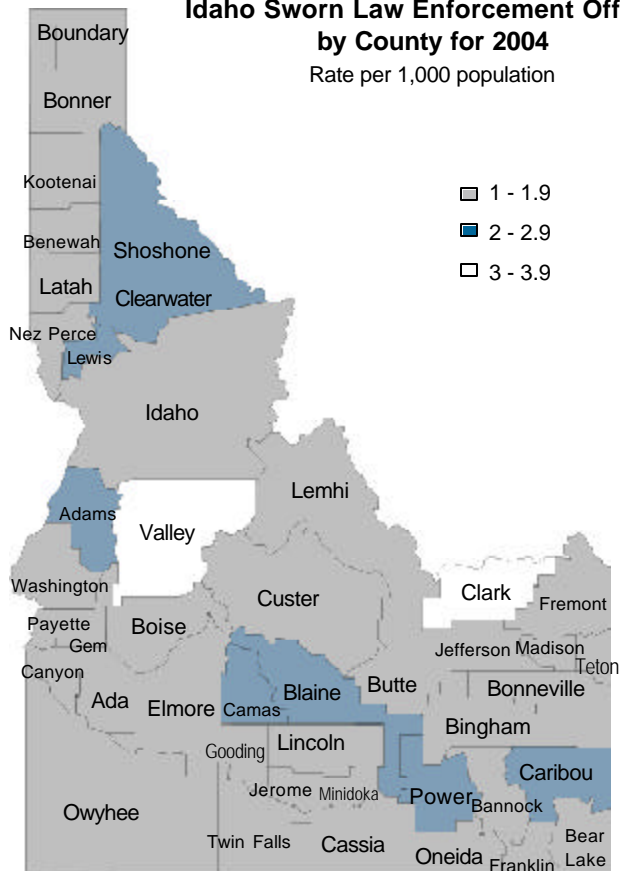

**2003 U.S. Regional Full-Time Sworn  
Officers Employed  
Rate per 1,000 population**

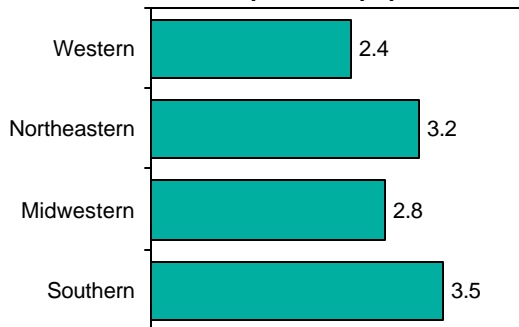

The nation's law enforcement community employed an average of 2.3 full-time sworn officers for every 1,000 inhabitants as of October 31, 2003. Source: 2003 Crime in the United States, U.S. Department of Justice, Federal Bureau of Investigation.

## Jurisdictional Reporting

Agency	Sworn		Civilian		Total		Jail		Grand Total	Rate per 1,000 population			
	Male	Female	Male	Female	Male	Female	Male	Female		Sworn	Civilian	Jail	Total
Ada CSO	109	10	46	151	155	161	135	65	516	1.4	2.3	2.4	6.1
Boise PD	248	20	15	68	263	88	0	0	351	1.4	0.4	0.0	1.8
Garden City PD	25	3	2	5	27	8	0	0	35	2.5	0.6	0.0	3.1
Meridian PD	53	4	1	13	54	17	0	0	71	1.4	0.3	0.0	1.7
<b>Ada Co Total</b>	<b>435</b>	<b>37</b>	<b>64</b>	<b>237</b>	<b>499</b>	<b>274</b>	<b>135</b>	<b>65</b>	<b>973</b>	<b>1.4</b>	<b>0.9</b>	<b>0.6</b>	<b>2.9</b>
<b>Adams Co Total</b>	<b>9</b>	<b>0</b>	<b>2</b>	<b>5</b>	<b>11</b>	<b>5</b>	<b>5</b>	<b>2</b>	<b>23</b>	<b>2.5</b>	<b>2.0</b>	<b>2.0</b>	<b>6.4</b>
Bannock CSO	33	5	13	22	46	27	42	12	127	2.6	2.4	3.6	8.5
Chubbuck PD	16	1	2	9	18	10	0	0	28	1.6	1.2	0.0	2.7
Pocatello PD	84	4	4	31	88	35	0	0	123	1.7	0.7	0.0	2.4
<b>Bannock Co Total</b>	<b>133</b>	<b>10</b>	<b>19</b>	<b>62</b>	<b>152</b>	<b>72</b>	<b>42</b>	<b>12</b>	<b>278</b>	<b>1.9</b>	<b>1.1</b>	<b>0.7</b>	<b>3.6</b>
Bear Lake CSO	5	0	1	5	6	5	0	0	11	1.3	1.6	0.0	2.9
Montpelier PD	6	0	0	0	6	0	0	0	6	2.2	0.0	0.0	2.2
<b>Bear Lake Co Total</b>	<b>11</b>	<b>0</b>	<b>1</b>	<b>5</b>	<b>12</b>	<b>5</b>	<b>0</b>	<b>0</b>	<b>17</b>	<b>1.7</b>	<b>0.9</b>	<b>0.0</b>	<b>2.6</b>
Benewah CSO	8	0	0	5	8	5	2	2	17	1.2	0.8	0.6	2.6
St. Maries PD	4	0	0	0	4	0	0	0	4	1.5	0.0	0.0	1.5
<b>Benewah Co Total</b>	<b>12</b>	<b>0</b>	<b>0</b>	<b>5</b>	<b>12</b>	<b>5</b>	<b>2</b>	<b>2</b>	<b>21</b>	<b>1.3</b>	<b>0.5</b>	<b>0.4</b>	<b>2.3</b>
Bingham CSO	29	2	1	15	30	17	14	6	67	1.1	0.6	0.7	2.5
Aberdeen PD	5	0	2	1	7	1	0	0	8	2.7	1.6	0.0	4.3
Blackfoot PD	24	0	1	2	25	2	0	0	27	2.2	0.3	0.0	2.5
Shelley PD	8	0	0	0	8	0	0	0	8	2.0	0.0	0.0	2.0
<b>Bingham Co Total</b>	<b>66</b>	<b>2</b>	<b>4</b>	<b>18</b>	<b>70</b>	<b>20</b>	<b>14</b>	<b>6</b>	<b>110</b>	<b>1.6</b>	<b>0.5</b>	<b>0.5</b>	<b>2.5</b>
Blaine CSO	15	1	0	13	15	14	11	1	41	2.3	1.9	1.7	5.9
Bellevue PD	3	0	2	1	5	1	0	0	6	1.4	1.4	0.0	2.8
Hailey PD	12	0	0	1	12	1	0	0	13	1.6	0.1	0.0	1.7
Ketchum PD	11	1	3	11	14	12	0	0	26	3.8	4.4	0.0	8.2
Sun Valley PD	9	0	0	1	9	1	0	0	10	6.1	0.7	0.0	6.8
<b>Blaine Co Total</b>	<b>50</b>	<b>2</b>	<b>5</b>	<b>27</b>	<b>55</b>	<b>29</b>	<b>11</b>	<b>1</b>	<b>96</b>	<b>2.5</b>	<b>1.5</b>	<b>0.6</b>	<b>4.5</b>
Boise CSO	8	2	1	5	9	7	0	0	16	1.5	0.9	0.0	2.3
Idaho City PD	2	0	0	0	2	0	0	0	2	4.0	0.0	0.0	4.0
<b>Boise Co Total</b>	<b>10</b>	<b>2</b>	<b>1</b>	<b>5</b>	<b>11</b>	<b>7</b>	<b>0</b>	<b>0</b>	<b>18</b>	<b>1.6</b>	<b>0.8</b>	<b>0.0</b>	<b>2.4</b>
Bonner CSO	41	4	6	24	47	28	21	6	102	1.4	0.9	0.9	3.2
Ponderay PD	4	0	0	1	4	1	0	0	5	5.7	1.4	0.0	7.1
Sandpoint PD	20	0	1	4	21	4	0	0	25	2.7	0.7	0.0	3.3
<b>Bonner Co Total</b>	<b>65</b>	<b>4</b>	<b>7</b>	<b>29</b>	<b>72</b>	<b>33</b>	<b>21</b>	<b>6</b>	<b>132</b>	<b>1.7</b>	<b>0.9</b>	<b>0.7</b>	<b>3.3</b>
Bonneville CSO	44	5	5	22	49	27	44	13	133	1.4	0.7	1.6	3.7
Idaho Falls PD	85	4	5	28	90	32	0	0	122	1.7	0.6	0.0	2.3
<b>Bonneville Co Total</b>	<b>129</b>	<b>9</b>	<b>10</b>	<b>50</b>	<b>139</b>	<b>59</b>	<b>44</b>	<b>13</b>	<b>255</b>	<b>1.6</b>	<b>0.7</b>	<b>0.6</b>	<b>2.9</b>
Boundary CSO	9	0	2	8	11	8	6	1	26	1.2	1.3	0.9	3.4
Bonniers Ferry PD	9	0	0	0	9	0	0	0	9	3.3	0.0	0.0	3.3
<b>Boundary Co Total</b>	<b>18</b>	<b>0</b>	<b>2</b>	<b>8</b>	<b>20</b>	<b>8</b>	<b>6</b>	<b>1</b>	<b>35</b>	<b>1.7</b>	<b>1.0</b>	<b>0.7</b>	<b>3.4</b>
<b>Butte Co Total</b>	<b>4</b>	<b>0</b>	<b>1</b>	<b>5</b>	<b>5</b>	<b>5</b>	<b>1</b>	<b>0</b>	<b>11</b>	<b>1.4</b>	<b>2.0</b>	<b>0.3</b>	<b>3.8</b>
<b>Camas Co Total</b>	<b>3</b>	<b>0</b>	<b>0</b>	<b>2</b>	<b>3</b>	<b>2</b>	<b>0</b>	<b>0</b>	<b>5</b>	<b>2.8</b>	<b>1.9</b>	<b>0.0</b>	<b>4.7</b>

## Jurisdictional Reporting

Agency	Sworn		Civilian		Total		Jail		Grand Total	Rate per 1,000 population			
	Male	Female	Male	Female	Male	Female	Male	Female		Sworn	Civilian	Jail	Total
Canyon CSO	65	6	8	70	73	76	70	51	270	1.3	1.4	2.2	5.0
Caldwell PD	44	5	0	13	44	18	0	0	62	1.5	0.4	0.0	2.0
Nampa PD	79	6	2	31	81	37	0	0	118	1.3	0.5	0.0	1.8
Parma PD	4	0	0	0	4	0	0	0	4	2.2	0.0	0.0	2.2
Wilder PD	3	0	0	0	3	0	0	0	3	2.0	0.0	0.0	2.0
<b>Canyon Co Total</b>	<b>195</b>	<b>17</b>	<b>10</b>	<b>114</b>	<b>205</b>	<b>131</b>	<b>70</b>	<b>51</b>	<b>457</b>	<b>1.4</b>	<b>0.8</b>	<b>0.8</b>	<b>3.0</b>
Caribou CSO	8	0	0	6	8	6	0	0	14	2.0	1.5	0.0	3.6
Soda Springs PD	7	0	0	1	7	1	0	0	8	2.1	0.3	0.0	2.4
<b>Caribou Co Total</b>	<b>15</b>	<b>0</b>	<b>0</b>	<b>7</b>	<b>15</b>	<b>7</b>	<b>0</b>	<b>0</b>	<b>22</b>	<b>2.1</b>	<b>1.0</b>	<b>0.0</b>	<b>3.0</b>
<b>Cassia Co Total</b>	<b>26</b>	<b>2</b>	<b>3</b>	<b>12</b>	<b>29</b>	<b>14</b>	<b>12</b>	<b>13</b>	<b>68</b>	<b>1.3</b>	<b>0.7</b>	<b>1.1</b>	<b>3.1</b>
<b>Clark Co Total</b>	<b>3</b>	<b>0</b>	<b>0</b>	<b>4</b>	<b>3</b>	<b>4</b>	<b>0</b>	<b>0</b>	<b>7</b>	<b>3.3</b>	<b>4.3</b>	<b>0.0</b>	<b>7.6</b>
Clearwater CSO	15	3	1	8	16	11	5	1	33	3.4	1.7	1.1	6.2
Orofino PD	4	2	0	1	4	3	0	0	7	1.9	0.3	0.0	2.2
<b>Clearwater Co Total</b>	<b>19</b>	<b>5</b>	<b>1</b>	<b>9</b>	<b>20</b>	<b>14</b>	<b>5</b>	<b>1</b>	<b>40</b>	<b>2.8</b>	<b>1.2</b>	<b>0.7</b>	<b>4.7</b>
Custer CSO	7	0	2	4	9	4	0	0	13	2.1	1.8	0.0	3.9
Challis PD	1	0	0	0	1	0	0	0	1	1.2	0.0	0.0	1.2
<b>Custer Co Total</b>	<b>8</b>	<b>0</b>	<b>2</b>	<b>4</b>	<b>10</b>	<b>4</b>	<b>0</b>	<b>0</b>	<b>14</b>	<b>1.9</b>	<b>1.4</b>	<b>0.0</b>	<b>3.4</b>
Elmore CSO	21	1	11	2	32	3	7	6	48	1.2	0.7	0.7	2.6
Mountain Home PD	21	3	0	4	21	7	0	0	28	2.1	0.3	0.0	2.4
<b>Elmore Co Total</b>	<b>42</b>	<b>4</b>	<b>11</b>	<b>6</b>	<b>53</b>	<b>10</b>	<b>7</b>	<b>6</b>	<b>76</b>	<b>1.5</b>	<b>0.6</b>	<b>0.4</b>	<b>2.6</b>
Franklin CSO	<b>No Report</b>												
Preston PD	6	0	0	1	6	1	0	0	7	1.2	0.2	0.0	1.4
<b>Franklin Co Total</b>	<b>6</b>	<b>0</b>	<b>0</b>	<b>1</b>	<b>6</b>	<b>1</b>	<b>0</b>	<b>0</b>	<b>7</b>	<b>0.5</b>	<b>0.1</b>	<b>0.0</b>	<b>0.6</b>
Fremont CSO	14	1	1	6	15	7	5	1	28	1.7	0.8	0.7	3.1
St. Anthony PD	6	1	0	0	6	1	0	0	7	2.0	0.0	0.0	2.0
<b>Fremont Co Total</b>	<b>20</b>	<b>2</b>	<b>1</b>	<b>6</b>	<b>21</b>	<b>8</b>	<b>5</b>	<b>1</b>	<b>35</b>	<b>1.8</b>	<b>0.6</b>	<b>0.5</b>	<b>2.8</b>
Gem CSO	11	0	2	8	13	8	10	3	34	1.1	1.0	1.3	3.4
Emmett PD	12	1	0	1	12	2	0	0	14	2.1	0.2	0.0	2.3
<b>Gem Co Total</b>	<b>23</b>	<b>1</b>	<b>2</b>	<b>9</b>	<b>25</b>	<b>10</b>	<b>10</b>	<b>3</b>	<b>48</b>	<b>1.5</b>	<b>0.7</b>	<b>0.8</b>	<b>3.0</b>
Gooding CSO	10	0	0	6	10	6	14	2	32	1.2	0.7	2.0	3.9
Gooding PD	6	0	0	1	6	1	0	0	7	1.8	0.3	0.0	2.1
Hagerman PD	1	0	0	0	1	0	0	0	1	1.4	0.0	0.0	1.4
Wendell PD	4	0	0	0	4	0	0	0	4	1.7	0.0	0.0	1.7
<b>Gooding Co Total</b>	<b>21</b>	<b>0</b>	<b>0</b>	<b>7</b>	<b>21</b>	<b>7</b>	<b>14</b>	<b>2</b>	<b>44</b>	<b>1.4</b>	<b>0.5</b>	<b>1.1</b>	<b>3.0</b>
Idaho CSO	21	1	0	9	21	10	5	1	37	1.9	0.8	0.5	3.2
Cottonwood PD	1	0	0	0	1	0	0	0	1	1.0	0.0	0.0	1.0
Grangeville PD	5	1	0	0	5	1	0	0	6	1.9	0.0	0.0	1.9
<b>Idaho Co Total</b>	<b>27</b>	<b>2</b>	<b>0</b>	<b>9</b>	<b>27</b>	<b>11</b>	<b>5</b>	<b>1</b>	<b>44</b>	<b>1.8</b>	<b>0.6</b>	<b>0.4</b>	<b>2.8</b>
Jefferson CSO	16	0	1	10	17	10	5	1	33	0.9	0.6	0.3	1.9
Rigby PD	7	0	0	0	7	0	0	0	7	2.3	0.0	0.0	2.3
<b>Jefferson Co Total</b>	<b>23</b>	<b>0</b>	<b>1</b>	<b>10</b>	<b>24</b>	<b>10</b>	<b>5</b>	<b>1</b>	<b>40</b>	<b>1.1</b>	<b>0.5</b>	<b>0.3</b>	<b>1.9</b>



### Jurisdictional Reporting

Agency	Sworn		Civilian		Total		Jail		Grand Total	Rate per 1,000 population			
	Male	Female	Male	Female	Male	Female	Male	Female		Sworn	Civilian	Jail	Total
Jerome CSO	14	2	4	1	18	3	10	3	34	1.4	0.5	1.2	3.1
Jerome PD	16	2	1	1	17	3	0	0	20	2.2	0.2	0.0	2.4
<b>Jerome Co Total</b>	<b>30</b>	<b>4</b>	<b>5</b>	<b>2</b>	<b>35</b>	<b>6</b>	<b>10</b>	<b>3</b>	<b>54</b>	<b>1.8</b>	<b>0.4</b>	<b>0.7</b>	<b>2.8</b>
Kootenai CSO	70	7	9	22	79	29	71	32	211	1.4	0.6	1.9	3.9
Coeur d' Alene PD	54	6	0	14	54	20	0	0	74	1.6	0.4	0.0	1.9
Post Falls PD	27	3	4	17	31	20	0	0	51	1.5	1.0	0.0	2.5
Rathdrum PD	8	2	0	3	8	5	0	0	13	1.9	0.6	0.0	2.4
Spirit Lake PD	5	0	0	1	5	1	0	0	6	3.4	0.7	0.0	4.1
<b>Kootenai Co Total</b>	<b>164</b>	<b>18</b>	<b>13</b>	<b>57</b>	<b>177</b>	<b>75</b>	<b>71</b>	<b>32</b>	<b>355</b>	<b>1.5</b>	<b>0.6</b>	<b>0.9</b>	<b>3.0</b>
Latah CSO	25	2	0	11	25	13	11	3	52	2.0	0.8	1.0	3.8
Moscow PD	30	2	1	5	31	7	0	0	38	1.4	0.3	0.0	1.7
<b>Latah Co Total</b>	<b>55</b>	<b>4</b>	<b>1</b>	<b>16</b>	<b>56</b>	<b>20</b>	<b>11</b>	<b>3</b>	<b>90</b>	<b>1.6</b>	<b>0.5</b>	<b>0.4</b>	<b>2.5</b>
Lemhi CSO	7	0	0	1	7	1	9	2	19	1.5	0.2	2.3	4.0
Salmon PD	6	0	1	0	7	0	0	0	7	1.9	0.3	0.0	2.3
<b>Lemhi Co Total</b>	<b>13</b>	<b>0</b>	<b>1</b>	<b>1</b>	<b>14</b>	<b>1</b>	<b>9</b>	<b>2</b>	<b>26</b>	<b>1.6</b>	<b>0.3</b>	<b>1.4</b>	<b>3.3</b>
<b>Lewis Co Total</b>	<b>10</b>	<b>0</b>	<b>0</b>	<b>5</b>	<b>10</b>	<b>5</b>	<b>4</b>	<b>1</b>	<b>20</b>	<b>2.6</b>	<b>1.3</b>	<b>1.3</b>	<b>5.2</b>
Lincoln CSO	5	0	0	1	5	1	0	0	6	1.7	0.3	0.0	2.1
Shoshone PD	3	0	0	0	3	0	0	0	3	2.0	0.0	0.0	2.0
<b>Lincoln Co Total</b>	<b>8</b>	<b>0</b>	<b>0</b>	<b>1</b>	<b>8</b>	<b>1</b>	<b>0</b>	<b>0</b>	<b>9</b>	<b>1.8</b>	<b>0.2</b>	<b>0.0</b>	<b>2.0</b>
Madison CSO	17	1	1	10	18	11	25	6	60	2.2	1.3	3.8	7.3
Rexburg PD	35	1	1	7	36	8	0	0	44	1.6	0.4	0.0	2.0
<b>Madison Co Total</b>	<b>52</b>	<b>2</b>	<b>2</b>	<b>17</b>	<b>54</b>	<b>19</b>	<b>25</b>	<b>6</b>	<b>104</b>	<b>1.8</b>	<b>0.6</b>	<b>1.0</b>	<b>3.4</b>
Minidoka CSO	14	0	0	9	14	9	0	0	23	1.2	0.8	0.0	2.0
Heyburn PD	6	0	1	0	7	0	0	0	7	2.1	0.4	0.0	2.5
Rupert PD	13	1	0	1	13	2	0	0	15	2.6	0.2	0.0	2.7
<b>Minidoka Co Total</b>	<b>33</b>	<b>1</b>	<b>1</b>	<b>10</b>	<b>34</b>	<b>11</b>	<b>0</b>	<b>0</b>	<b>45</b>	<b>1.7</b>	<b>0.6</b>	<b>0.0</b>	<b>2.3</b>
Nez Perce CSO	21	0	1	13	22	13	12	4	51	3.7	2.4	2.8	8.9
Lewiston PD	43	1	1	19	44	20	0	0	64	1.4	0.6	0.0	2.0
<b>Nez Perce Co Total</b>	<b>64</b>	<b>1</b>	<b>2</b>	<b>32</b>	<b>66</b>	<b>33</b>	<b>12</b>	<b>4</b>	<b>115</b>	<b>1.7</b>	<b>0.6</b>	<b>0.4</b>	<b>3.1</b>
<b>Oneida Co Total</b>	<b>7</b>	<b>1</b>	<b>1</b>	<b>3</b>	<b>8</b>	<b>4</b>	<b>0</b>	<b>1</b>	<b>13</b>	<b>1.9</b>	<b>0.9</b>	<b>0.2</b>	<b>3.1</b>
Owyhee CSO	11	0	0	8	11	8	4	1	24	1.3	0.9	0.6	2.7
Homedale PD	5	0	0	0	5	0	0	0	5	1.9	0.0	0.0	1.9
<b>Owyhee Co Total</b>	<b>16</b>	<b>0</b>	<b>0</b>	<b>8</b>	<b>16</b>	<b>8</b>	<b>4</b>	<b>1</b>	<b>29</b>	<b>1.4</b>	<b>0.7</b>	<b>0.4</b>	<b>2.5</b>
Payette CSO	15	0	3	11	18	11	10	3	42	1.5	1.4	1.3	4.1
Fruitland PD	8	1	0	1	8	2	0	0	10	2.1	0.2	0.0	2.4
Payette PD	12	0	0	1	12	1	0	0	13	1.6	0.1	0.0	1.7
<b>Payette Co Total</b>	<b>35</b>	<b>1</b>	<b>3</b>	<b>13</b>	<b>38</b>	<b>14</b>	<b>10</b>	<b>3</b>	<b>65</b>	<b>1.6</b>	<b>0.7</b>	<b>0.6</b>	<b>3.0</b>
Power CSO	9	0	0	6	9	6	5	2	22	2.6	1.7	2.0	6.3
American Falls PD	8	1	0	2	8	3	0	0	11	2.2	0.5	0.0	2.7
<b>Power Co Total</b>	<b>17</b>	<b>1</b>	<b>0</b>	<b>8</b>	<b>17</b>	<b>9</b>	<b>5</b>	<b>2</b>	<b>33</b>	<b>2.4</b>	<b>1.1</b>	<b>0.9</b>	<b>4.4</b>

## Jurisdictional Reporting

Agency	Sworn		Civilian		Total		Jail		Grand Total	Rate per 1,000 population			
	Male	Female	Male	Female	Male	Female	Male	Female		Sworn	Civilian	Jail	Total
Shoshone CSO	16	0	3	10	19	10	8	1	38	2.0	1.7	1.1	4.8
Kellogg PD	7	0	0	1	7	1	0	0	8	3.1	0.4	0.0	3.5
Osburn PD	2	0	0	0	2	0	0	0	2	1.3	0.0	0.0	1.3
Pinehurst PD	2	0	0	0	2	0	0	0	2	1.2	0.0	0.0	1.2
<b>Shoshone Co Total</b>	<b>27</b>	<b>0</b>	<b>3</b>	<b>11</b>	<b>30</b>	<b>11</b>	<b>8</b>	<b>1</b>	<b>50</b>	<b>2.0</b>	<b>1.1</b>	<b>0.7</b>	<b>3.8</b>
<b>Teton Co Total</b>	<b>8</b>	<b>1</b>	<b>2</b>	<b>4</b>	<b>10</b>	<b>5</b>	<b>0</b>	<b>0</b>	<b>15</b>	<b>1.3</b>	<b>0.8</b>	<b>0.0</b>	<b>2.1</b>
Twin Falls CSO	32	1	19	7	51	8	22	5	86	1.5	1.2	1.2	3.8
Buhl PD	8	1	0	2	8	3	0	0	11	2.2	0.5	0.0	2.7
Filer PD	5	0	0	0	5	0	0	0	5	2.9	0.0	0.0	2.9
Kimberly PD	6	0	0	1	6	1	0	0	7	2.2	0.4	0.0	2.5
Twin Falls PD	55	4	3	22	58	26	0	0	84	1.6	0.7	0.0	2.2
<b>Twin Falls Co Total</b>	<b>106</b>	<b>6</b>	<b>22</b>	<b>32</b>	<b>128</b>	<b>38</b>	<b>22</b>	<b>5</b>	<b>193</b>	<b>1.6</b>	<b>0.8</b>	<b>0.4</b>	<b>2.8</b>
Valley CSO	14	1	1	11	15	12	7	2	36	3.2	2.6	1.9	7.7
Cascade PD	4	0	0	1	4	1	0	0	5	4.0	1.0	0.0	5.0
McCall PD	8	1	0	2	8	3	0	0	11	4.0	0.9	0.0	4.9
<b>Valley Co Total</b>	<b>26</b>	<b>2</b>	<b>1</b>	<b>14</b>	<b>27</b>	<b>16</b>	<b>7</b>	<b>2</b>	<b>52</b>	<b>3.5</b>	<b>1.9</b>	<b>1.1</b>	<b>6.6</b>
Washington CSO	10	0	1	7	11	7	6	2	26	2.1	1.7	1.7	5.5
Weiser PD	8	0	0	1	8	1	0	0	9	1.5	0.2	0.0	1.6
<b>Washington Co Total</b>	<b>18</b>	<b>0</b>	<b>1</b>	<b>8</b>	<b>19</b>	<b>8</b>	<b>6</b>	<b>2</b>	<b>35</b>	<b>1.8</b>	<b>0.9</b>	<b>0.8</b>	<b>3.4</b>
<b>Sheriff Office Total</b>	<b>839</b>	<b>59</b>	<b>152</b>	<b>567</b>	<b>991</b>	<b>626</b>	<b>618</b>	<b>255</b>	<b>2,490</b>	<b>1.5</b>	<b>1.2</b>	<b>1.5</b>	<b>4.2</b>
<b>Police Department Total</b>	<b>1,223</b>	<b>82</b>	<b>53</b>	<b>331</b>	<b>1,276</b>	<b>413</b>	<b>0</b>	<b>0</b>	<b>1,689</b>	<b>1.6</b>	<b>0.5</b>	<b>0.0</b>	<b>2.1</b>
<b>Idaho State Police*</b>	<b>221</b>	<b>10</b>	<b>37</b>	<b>106</b>	<b>258</b>	<b>116</b>	<b>0</b>	<b>0</b>	<b>374</b>	<b>0.2</b>	<b>0.1</b>	<b>0.0</b>	<b>0.3</b>
<b>Statewide Total</b>	<b>2,283</b>	<b>151</b>	<b>242</b>	<b>1,004</b>	<b>2,525</b>	<b>1,155</b>	<b>618</b>	<b>255</b>	<b>4,553</b>	<b>1.8</b>	<b>0.9</b>	<b>0.6</b>	<b>3.3</b>

\*Effective July 1, 2000, the Idaho Legislature restructured operations of the Department of Law Enforcement, eliminating the designation and bringing the new organization under the unifying banner of Idaho State Police. Idaho State Police counts include patrol, investigations, and support functions, as well as staffs of the Brand Board, Racing Commission, and Police Officer Standards and Training (POST) Academy.

### Idaho Statewide Information

Police Department Sworn/Civilian Employed					
Year	Sworn	% of Total	Civilian	% of Total	Grand Total
2000	1,216	78.9%	326	21.1%	1,542
2001	1,238	78.9%	332	21.1%	1,570
2002	1,250	78.2%	348	21.8%	1,598
2003	1,275	76.9%	382	23.1%	1,657
2004	1,305	77.3%	384	22.7%	1,689

Sheriff Office Sworn/Civilian Employed					
Year	Sworn	% of Total	Civilian	% of Total	Grand Total
2000	854	60.2%	565	39.8%	1,419
2001	883	56.5%	680	43.5%	1,563
2002	874	54.7%	724	45.3%	1,598
2003	895	58.2%	642	41.8%	1,537
2004	898	55.5%	719	44.5%	1,617

State Police Sworn/Civilian Employed					
Year	Sworn	% of Total	Civilian	% of Total	Grand Total
2000	306	61.3%	193	38.7%	499
2001	311	62.8%	184	37.2%	495
2002	299	61.1%	190	38.9%	489
2003	262	59.1%	181	40.9%	443
2004	231	61.8%	143	38.2%	374

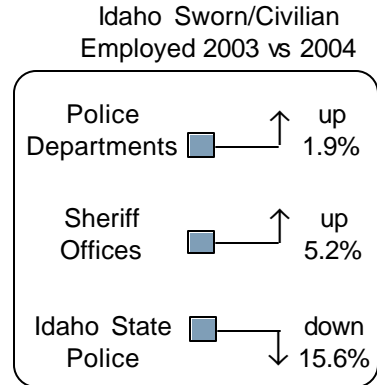

Idaho Law Enforcement Employed Total by Gender

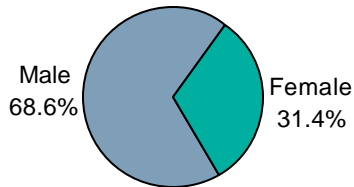

Full-Time Jail Employee Total 5 Year Trend

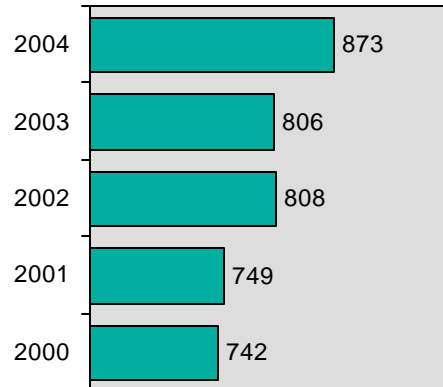

Idaho Law Enforcement Employed 5 Year Trend

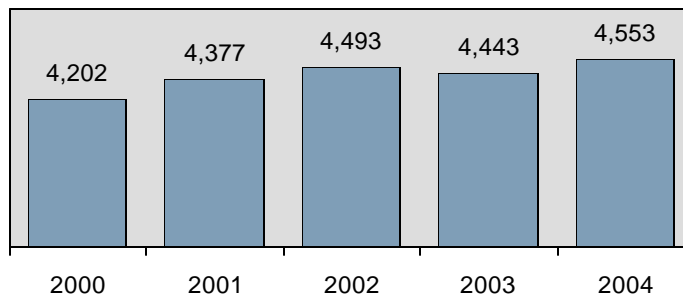



# Appendix

Glossary of Terms  
and Abbreviations



## GLOSSARY OF TERMS AND ABBREVIATIONS

All terms and abbreviations in the publication are for Uniform Crime Reporting (UCR) purposes.

**Acquaintance** - a person whom one knows but who is not a particularly close friend.

**Adjusted population base** - statewide population figure is adjusted to reflect only the crime reporting jurisdictions. Population base is used to calculate rates per capita.

**Adult** - a person 18 years of age or older.

**Agency** - an Idaho police department, sheriff's office or state police.

**Arrest** - a person physically apprehended, cited or served with a summons related to a reportable offense.

**Arrest Rate** - the number of arrests reported for each unit of population.

**B & E** - breaking and entering into a structure.

**Cleared** - indication of an arrest or exceptional status for offenses committed within a reportable crime incident.

**Clearance Rate** - the percentage of reported offenses cleared.

**Cleared by Arrest** - indicating at least one person involved in the commission of the reported incident was arrested.

**Cleared by Exceptional Means** - indicating specific circumstances in which law enforcement has: 1) definitely established the identity of the offender, 2) enough information to support an arrest, 3) obtained in their knowledge, the exact location of the offender so the subject could be taken into custody, 4) **and yet** reasons outside of their control precludes an arrest. Those reasons are limited to: a) death of the offender, b) prosecution declined, c) extradition denied, d) victim refused to cooperate, or e) juvenile/no custody.

**County Total** - represents all the reporting agencies within a designed geographic area.

**Crime Rate** - represents the number of Group "A" offenses reported for each unit of population.

**Crimes Against Persons/Property/Society** NIBRS offenses are divided into specific categories. Crimes Against Persons is based on those crimes whose victims are always "individual." Crimes Against Property is based on the main criminal objective to obtain money, property, or some other benefit. Crimes Against Society represents certain types of criminal activity prohibited by our society.

**CSO** - County Sheriffs' Office

**Distribution** - percentage of variables related to each other within a specific grouping.

**DPS** - Department of Public Safety.

**du** - dosage unit

**Ethnicity** - indicates ethnic origin, regardless of race, as either Hispanic (a person of Mexican, Puerto Rican, Cuban, Central or South American, or other Spanish culture or origin) or not Hispanic. Categories adopted from the Statistical Policy Handbook published by the Office of Federal Statistical Policy and Standards, U.S. Department of Commerce.

**Family Relationship** - a category to reflect the relationship of the victim to the offender in which members are related by blood or marriage. This category will include the following relationships unless otherwise stated: spouse, child, parent, sibling, stepchild, stepparent, stepsibling, grandparent, grandchild, in-law, and other family members

## GLOSSARY OF TERMS AND ABBREVIATIONS

All terms and abbreviations in the publication are for Uniform Crime Reporting (UCR) purposes.

**Group “A” Offenses** - thirty crime categories selected under the NIBRS reporting method for which offense and arrest data is collected from participating law enforcement agencies.

**Group “A” Crime Rate** - the total Group “A” crime offenses reported divided by statewide adjusted population base multiplied by 100,000 inhabitants.

**Group “B” Offenses** - eleven additional categories selected under the UCR NIBRS reporting method for which only arrestee data is collected from participating law enforcement agencies.

**Idaho Code 67-3006** states: “A law enforcement agency shall submit to the department, at the time, in the manner, and in the form prescribed by the department, data regarding crimes committed within that agency’s jurisdiction. The department shall publish an annual report, available no later than July 1 of the following year, containing the statistical information gathered under this section that relates to the number and nature of criminal offenses, arrests, and clearances, and any other data the director determines to be appropriate relating to the method, frequency, cause and prevention of crime.”

**Idaho Code 67-2915** states: “All city, county and state law enforcement units shall be required to report to the director all incidences of, complaints on, and arrests for malicious harassment (definition reference Idaho Code 18-7902) crimes within their respective jurisdictions. The director shall develop a standard procedure and shall prescribe and provide a standard form for complete and uniform reporting.”

**Incident** - one or more offenses committed by the same offender, or group of offenders acting in concert, at the same time and place. Acting in concert requires all offenders to be aware of and consent to, or if nonconsenting, their actions assist in the commission of the crime.

**Intimate Partner** - a category to reflect the relationship of the victim to the offender in which two individuals have or have had an intimate relationship with one another. This category will include the following relationships: spouse, commonlaw spouse, ex-spouse, boy/girlfriend, and homosexual relationship.

**Jurisdiction** - geographical area designated to a specific law enforcement agency.

**Juvenile** - a person under 18 years of age.

**NIBRS** - National Incident Based Reporting System, which is a method of collecting UCR data based on Group A and Group B offenses.

**n/a** - not applicable or unable to calculate.

**NR** - no report. Refers to an agency that is not participating in the UCR program.

**Other Family** - a relationship category for family members not included in a specific category of its own. Example: uncle, aunt, cousin, niece, nephew, etc...

**Offender** - person who is suspected of committing a criminal offense.

**Offense** - type of crime committed during a reportable incident.

## GLOSSARY OF TERMS AND ABBREVIATIONS

All terms and abbreviations in the publication are for Uniform Crime Reporting (UCR) purposes.

**Offense definitions** - based on the commonlaw definitions found in the Black's Law Dictionary, as well as those used in the UCR NIBRS Handbook.

**Offense Total** - total number of reported Group "A" crimes.

**Otherwise Known** - refers to someone that can be recognized but is not a friend or acquaintance.

**PD** - Police Department.

**Population** - number of persons living within a geographical area. Provided by the Bureau of the Census.

**Relationship of Victim to Offender(s)** - this reflects the number of relationships that are reported between a victim and offender(s) within the same incident. Up to ten relationships per victim can be reported.

**Summary Based** - represents eight crime classifications (murder, forcible rape, robbery, aggravated assault, burglary, larceny, motor vehicle theft, arson), which is recognized on the national level as Part 1 crimes. The Part 1 crimes are currently used to measure fluctuations and distribution of crime between reporting states.

**Summary Crime Rate** - represents the number of Part 1 crimes reported for each unit of population.

**UCR** - Uniform Crime Reporting, which is a national program designed to collect crime data from law enforcement agencies.

**Unfounded Status** - a record of complaint which is found to be false or baseless after police investigation. The number of these complaints are not included in the actual number of offenses reported used in the tabulation of crime reporting.

**Unk** - Unknown

**Victim/Offender Relationship** - all participants in the incident were victims and offenders of the same offense, i.e., two persons fighting each other.

**Violent Crime** - refers to the grouping of the following offenses: murder, forcible rape, robbery, and aggravated assault.