



Idaho's Annual
Uniform
Crime Report

**CRIME
IN
IDAHO
2006**

CRIME IN IDAHO

2006

*"You Can't Manage
What You Can't Measure"*

Uniform Crime Report

Sheriff Offices
Police Departments
State Police

Published Annually
Idaho State Police, Bureau of Criminal Identification
Uniform Crime Reporting Section
PO Box 700 Meridian, ID 83680-0700
website: <http://www.isp.state.id.us>



"Crime in Idaho"
website



http://www.isp.state.id.us/identification/ucr/crime_idaho.html

The 2006 Crime in Idaho, issued by the Idaho State Police, Bureau of Criminal Identification, Uniform Crime Reporting (UCR) Section, on July 1, 2007. Pennie M. Blamires, Crime Data Reporting Analyst, directed the project. Questions and/or comments related to this publication are welcome at the address listed above, (208) 884-7156, fax (208) 884-7193, or e-mail address: pennie.blamires@isp.idaho.gov.

Costs associated with this publication are available in accordance with section 60-202, Idaho Code. CD copies have been deposited with the State Library of Idaho.

Foreword



I am pleased to forward to you the 2006 edition of *Crime in Idaho* which is the compilation of Uniform Crime Reporting data supplied by Idaho's law enforcement agencies at the local and state levels.

Contained in this publication is information about the nature and volume of crime in our State. The document's accuracy continues to be dependent upon the information provided by the contributors.

Statistical information depicts offenses reported to law enforcement after confirmation of a call for service or a complaint clearly indicating the commission of a crime. However, it does not reflect dispositions by a coroner, prosecutor, or court.

This publication is prepared with the hope of providing a valuable tool to assist law enforcement administrators in determining their priorities in the fight against crime. It should also prove to be a vital resource to legislators, researchers, educators, and other public and private agencies involved with criminal justice in Idaho.

The success and viability of this publication is the direct result of a joint venture between the Idaho State Police and all contributors. The collection and publication of crime statistics increases awareness for all citizens and establishes a greater understanding of the problems facing law enforcement. We remain fully committed to working closely with the criminal justice community and all concerned citizens on addressing the problems associated with criminal activity in our State.

Colonel G. Jerry Russell

Law Enforcement Participation in 2006

In compliance with Idaho Code 67-3006 and 67-2915, the Idaho State Police and fellow law enforcement agencies throughout Idaho submit crime data under the Idaho Uniform Crime Reporting Program. A special note of acknowledgment and gratitude is extended to the local law enforcement agencies listed below for their participation. Idaho's crime reporting success is greatly attributed to their dedication in providing accurate and complete crime data.

Police Departments

Aberdeen	Garden City	Meridian	Rexburg
American Falls	Gooding	Montpelier	Rigby
Blackfoot	Grangeville	Moscow	Rupert
Bellevue Marshal	Hagerman	Mountain Home	St. Anthony
Boise	Hailey	Nampa	St. Maries
Bonnars Ferry	Heyburn	Orofino	Salmon
Buhl	Homedale	Osburn	Sandpoint
Caldwell	Idaho City	Parma	Shelley
Cascade	Idaho Falls	Payette	Soda Springs
Challis	Jerome	Pinehurst	Spirit Lake
Chubbuck	Kamahia Marshal	Pocatello	Sun Valley
Coeur d'Alene	Kellogg	Ponderay	Twin Falls
Cottonwood	Ketchum	Post Falls	Weiser
Emmett	Kimberly	Preston	Wendell
Filer	Lewiston	Priest River	Wilder
Fruitland	McCall	Rathdrum	

Sheriff Offices

Ada	Butte	Gem	Minidoka
Adams	Camas	Gooding	Nez Perce
Bannock	Canyon	Idaho	Oneida
Bear Lake	Caribou	Jefferson	Owyhee
Benewah	Cassia	Jerome	Payette
Bingham	Clark	Kootenai	Power
Blaine	Clearwater	Latah	Shoshone
Boise	Custer	Lemhi	Teton
Bonner	Elmore	Lewis	Twin Falls
Bonneville	Franklin	Lincoln	Valley
Boundary	Fremont	Madison	Washington

Population Coverage: Crime data, reported by 108 Idaho law enforcement agencies, represents 99.9% of the population of Idaho for the year 2006. Statewide rates are calculated on an adjusted population base of 1,464,850.

Population figures for reporting agencies are furnished by the U.S. Census Bureau.

Idaho Uniform Crime Reporting Program

Since 1974, Idaho has participated in the National Uniform Crime Reporting (UCR) Program. This program is a nationwide statistical collaboration designed to collect accurate crime data from all law enforcement agencies in a “uniform” manner. The Idaho UCR Program adopted the expanded and enhanced method of crime reporting, National Incident Based Reporting System (NIBRS), in 1991. Reporting definitions, rules, and guidelines are based on the Uniform Crime Reporting Handbook, NIBRS Edition, provided by the U.S. Department of Justice, Federal Bureau of Investigation.

Objectives: The program’s primary objective is to provide a reliable set of criminal statistics for law enforcement purposes. Law enforcement administrators can utilize these statistics for operational use, such as determination of manpower and training needs, proper focus of enforcement efforts and deterrence programs, budgets, and grant proposals. Furthermore, these statistics can provide valuable information to assist law enforcement in identifying specific crime activity facing law enforcement, such as juvenile crime activity, domestic violence, child abuse, crime motivated by hate, property crime, and drug/alcohol related crime.

The program’s secondary objective is to inform all government officials and the public as to the nature of the crime problems in Idaho, its magnitude and trends. Historically, statistics generated from this collection of crime data have proven to be a vital resource to legislators, educators, municipal planners, criminologists, media, advocate groups, and other public and private agencies involved with criminal justice throughout our country.

Verification Procedures: An obvious concern in the collection of crime statistics is the validity and uniformity of the data received. Uniform guidelines and statewide training is available to all contributors. Each incoming report is examined for mathematical accuracy and, perhaps of even more importance, for reasonableness as a possible indication of errors. Adjustments or unusual variations are brought to the attention of the submitting agency and, if necessary, corrections are made.

Considerations for Interpretation: Crime activity in a particular community can be deceiving unless specific factors are examined and taken into consideration before conclusions are made. Some conditions affecting the type and volume of crime are:

- * population size, density, and degree of urbanization
- * population variations in composition and stability
- * economic conditions and employment availability
- * cultural factors and educational, recreational, and religious characteristics
- * effective strength of the police force
- * administrative and investigative emphases of law enforcement
- * prosecutorial, judicial, and/or correctional policies
- * values established by family, community, and society in general
- * citizens’ attitude toward crime and police
- * crime reporting practices of citizens

Idaho Uniform Crime Reporting Program

Conditions for State Participation in the National UCR Program: Outlined in the National UCR Handbook, NIBRS Edition are the following conditions which a state program must operate under: “1) The state must conform to the national UCR Program’s standards, definitions, and information requirements; 2) The state criminal justice agency must have a proven, effective, statewide UCR Program and have instituted acceptable quality control procedures; 3) Coverage within the state by a state agency must be, at least, equal to that attained by the national UCR Program; 4) The state agency must have adequate field staff assigned to conduct audits and to assist contributing agencies in record practices and crime reporting procedures; 5) The state agency must furnish to the FBI all of the detailed data regularly collected by the FBI in the form of duplicate returns, computer printouts, and/or magnetic tapes; 6) The state agency must have the proven capability to supply all the statistical data required in time to meet national UCR publication deadlines.”

Submission Options: Each law enforcement agency is responsible for compiling and submitting their crime data to the UCR unit of the Idaho State Police, Bureau of Criminal Identification. State submission options available to Idaho law enforcement agencies are: online entry utilizing the Idaho Law Enforcement Telecommunications System (ILETS); data file submission from a records management system which has acquired state approval for incident based reporting; or submit a hard copy incident based form, which is limited to agencies with less than 50 reportable incidents a month.

Method of Collection: The National UCR Program is administered by the Federal Bureau of Investigation (FBI). Crime reporting on the national level is currently accepted under two methods, summary based and incident based. **For uniform purposes, Idaho law enforcement agencies report only under the incident based reporting method.** The summary based method collects the following: Part 1 offenses and arrests data, which consists of eight (8) specific crimes; arrest data only for Part 2 offenses. The incident based method collects the following: Group “A” offenses and arrests data, which includes an additional twenty-two (22) crime categories in conjunction with Part 1 crime; arrest data only on Group “B” offenses.

Group “A” Offenses			Group “B” Offenses (reported only when an arrest is made)
Crimes Against Persons	Crimes Against Property	Crimes Against Society	
Murder	Robbery	Drug/Narcotic Violations	Bad Checks Curfew/Loitering/Vagrancy Disorderly Conduct DUI Drunkenness Nonviolent Family Offenses Liquor Law Violations Peeping Tom Trespass of Real Property All Other Offenses Runaways - (not a crime, only reported when law enforcement apprehends juvenile)
Negligent Manslaughter	Burglary/Breaking & Entering	Drug Equipment Violations	
Forcible Rape	Larceny/Theft Offenses*	Gambling Offenses*	
Forcible Sodomy	Motor Vehicle Theft	Pornography	
Sexual Assault w/Object	Arson	Prostitution Offenses*	
Forcible Fondling	Destruction of Property	Weapon Law Violations	
Aggravated Assault	Counterfeiting/Forgery		
Simple Assault	Fraud Offenses*		
Intimidation	Embezzlement		
Kidnaping	Extortion/Blackmail		
Incest	Bribery		
Statutory Rape	Stolen Property Offenses		

*Specific offenses exist within the crime category. Refer to crime category section for additional information.

Idaho Uniform Crime Reporting Program

Data Count: Incident based reporting requires a report to be submitted after preliminary confirmation of a call for service or a complaint establishes that a crime was, in fact, committed. Within a single incident report, all reportable offenses, victims, property, suspect/offender, and arrestee data are submitted. Offenses are categorized by crimes against persons, property, and society. Crimes against persons are counted by each victim within an incident (i.e., three victims of murder committed at the same time and place calculate to three offenses of murder). Crimes against property and society are counted by each distinct incident (i.e., three victims of vandalism committed at the same time and place calculate to one offense of vandalism).

Consider the method of reporting when comparing Idaho crime counts with another state. Incident based reporting, unlike summary based reporting, counts up to ten different offenses committed within a single crime incident. Summary based reporting counts only one offense per incident. Due to the increase of the reportable offenses, the total crime counts and crime rates will be higher based on Group "A" crime vs Part 1 crime.

Arrest data represents the number of persons arrested, not on charges lodged. One set of arrest data is submitted per person per single apprehension, which will clear one or more offenses within the same incident and/or multiple incidents. The reporting agency determines the most serious offense and reports it as the arresting offense.

Participating agencies should only report those arrests for offenses committed within their own jurisdiction. Likewise, agencies should only report property recovered on items stolen from their own jurisdiction. Traffic violations, except for DUI, Hit and Run (of a person), and Vehicular Manslaughter, are not collected under the UCR program.

Clearance: Under the NIBRS reporting guidelines, offenses are considered "cleared" when at least one offender is arrested for a crime or the reporting agency clears the offenses by exceptional means.

Arrest data is submitted on those persons processed by an arrest (detained with the intention of seeking charges), citation, or summons for committing an offense within the reporting jurisdiction. Juvenile arrests are counted when the circumstances are such that if he or she were an adult, an arrest would be reported. Police or official action not taken beyond a mere interview or warning should not be reported.

An exceptional clearance can only be taken when at least one offender is positively identified (exact age, sex, and race), sufficient probable cause to support an arrest or charge exist, offender's location is known so that an arrest could be made, and a physical arrest is not possible due to specific circumstances outside the control of law enforcement. Those specific circumstances are limited to: death of the offender, prosecution declined, victim refused to cooperate, juvenile/no custody, or extradition denied.

A crime report status of inactive or cases closed does not necessarily "clear" offenses. Unfounded reports, those deemed to be false, without merit, or in fact did not occur, are not counted.

Table of Contents

	Page
Introduction	
Foreword - Colonel G. Jerry Russell, Director	ii
Idaho Law Enforcement Crime Reporting Participants in 2006	iii
Idaho Uniform Crime Reporting Program	iv-viii
Statewide Crime Profile	
2006 Idaho Crime Facts	10
Crime Clock	11
Group "A" Crime Totals/Trends	12-13
Crime by Location	14-15
Regional Crime	16-17
U.S. Violent Crime Rates in 2005	18
Violent Crime	19
Crimes Against Persons	21-25
Murder	26
Forcible Sex Offenses	27-30
Aggravated Assault	31
Simple Assault	32
Intimidation	33
Kidnaping/Abduction	34
Nonforcible Sex Offenses	35
Crimes Against Property	37
Robbery	38
Burglary/Breaking and Entering	39
Larceny/Theft Offenses	40
Motor Vehicle Theft	41
Arson	42
Destruction/Damage/Vandalism of Property	43
Counterfeiting/Forgery	44
Fraud Offenses	45
Embezzlement - Extortion/Blackmail - Bribery	46
Stolen Property Offenses	47
Crimes Against Society	49
Drug/Narcotic Violations	50-52
Drug Equipment Violations - Gambling Offenses	53
Pornography/Obscene Material - Prostitution Offenses	54
Weapon Law Violations	55

Table of Contents

	Page
Statewide Arrest Profile	
Arrests Totals/Trends	57-60
Adult/Juvenile Arrests	61-65
Hate Crime In Idaho	67-69
Law Enforcement Officers Assaulted	71-73
Idaho Reporting Agency/County Information	
Crime Reporting Population Base	75
Crime Rates	76-86
Jurisdictional Reporting 2006 Crime Report	87-231
Arrest Rates	232-239
Law Enforcement Employee Information	241-247
Appendix	249-251

Statewide Crime Profile



2006 Idaho Statewide Crime Profile

Facts At A Glance

Group "A" Offenses

- 90,264 total Group "A" offenses reported.
 - 0.8% decrease from 2005 Group "A" offenses.
-

Crime Rate*

- 6162.0 per 100,000 inhabitants based on Group "A" offenses.
 - 3.5% decrease from 2005 NIBRS crime rate.
 - 2658.2 per 100,000 inhabitants based on Part 1 offenses (utilized for comparison purposes with non-NIBRS states).
-

Violent Crime

- 3,598 violent crime offenses reported.
 - 1.1% decrease from 2005 violent crime offenses.
 - 3.0% decrease of aggravated assault offenses, which accounts for 74.7% of the violent crime.
-

Crimes Against Persons

- 20,461 reported crimes against persons.
 - 1.4% increase from 2005 crimes against persons.
 - 2.7% increase of simple assault offenses, which accounts for 68% of the total crimes against persons.
-

Officers Assaulted

- In 2006, no law enforcement officers were killed in the line of duty.
 - 225 total assaults on Idaho law enforcement officers.
 - 20.5% decrease from 2005 of reported officers assaulted.
-

Hate Crime

- 20 reported hate crime incidents in Idaho for 2006.
 - 25.9% increase from 2005 hate crimes reported.
-

Crimes Against Society

- 15,074 reported crimes against society.
 - 9.9% increase from 2005 society crime offenses.
 - 11% increase of drug/narcotic violations, which accounted for 47.6% of the total crimes against society.
-

Property Crime

- 54,729 reported crimes against property.
 - 4.0% decrease from 2005 total property crime offenses.
 - 7.2% decrease of larceny/theft offenses, which accounted for 46.5% of the total crimes against property.
 - 16.4% decrease in stolen property loss from 2005.
-

* Adjusted population base: 1,464,850.

2006 Idaho Statewide Crime Profile

Crime Clock

Murder
every 10.4 days

Forcible Rape
every 15.1 hours

Forcible Sex Offenses
(excluding Forcible Rape)
every 7.1 hours

Aggravated Assault
every 3.3 hours

Simple Assault
every 37.8 minutes

Intimidation
every 5.7 hours

Kidnaping/Abduction
every 1.5 days

Nonforcible Sex Offenses
every 1.5 days

Drug/Narcotic Offense
every 1.2 hours

Drug Equipment Offense
every 1.4 hours

Gambling Offense
every 91.3 days

Pornography Offense
every 7.6 days

Prostitution Offense
every 24.3 days

Weapons Law Violation
every 6.3 hours

One
Crime Against Persons
every 25.7 minutes



One
Crime Against Property
every 9.6 minutes

One
Crime Against Society
every 34.9 minutes

Robbery
every 1.2 days

Burglary/B&E
every 1.2 hours

Larceny/Theft
every 20.7 minutes

Motor Vehicle Theft
every 3.7 hours

Arson
every 1.3 days

Destruction of Property
every 38.8 minutes

Counterfeiting/Forgery
every 5.1 hours

Fraud Offenses
every 3.0 hours

Embezzlement
every 1.2 days

Extortion/Blackmail
every 36.5 days

Bribery
every 121.7 days

Stolen Property
every 15.7 hours

The crime clock should be viewed with care. Being the most aggregate representation of the UCR data, it is designed to convey the annual reported crime experience by showing the relative frequency of occurrence of the Group "A" offenses. This mode of display should not be taken to imply a regularity in the commission of the offenses, rather, it represents the annual ratio of crime to fixed time intervals.

2006 Idaho Statewide Crime Profile

Group "A" Crime

The term Group "A" offenses is utilized under the National Incident Based Reporting System (NIBRS) program guidelines to identify reportable offenses committed within a crime incident. An "incident" is defined as one or more offenses committed at the same time and place by the same offender, or group of offenders that are aware of, and consent to, or assist in the commission of the crime(s). Within a single incident, up to ten distinct crime offenses are reportable.

State statutes must be very specific in defining crimes so that persons facing prosecution will know the exact charges being placed against them. For reporting purposes, crime classifications are generically defined to provide a common denominator for which crime data can be uniformly measured by local, state, and federal law enforcement agencies. Therefore, nonconforming offenses outlined under Idaho state statutes should be reported according to the NIBRS definitions.

Group "A" Offenses	
Reported Offenses	90,264
Change from 2005	-0.8%
Rate per 100,000*	6162

The reporting of Group "A" offenses has no bearing on whether an arrest or an exceptional clearance is possible.

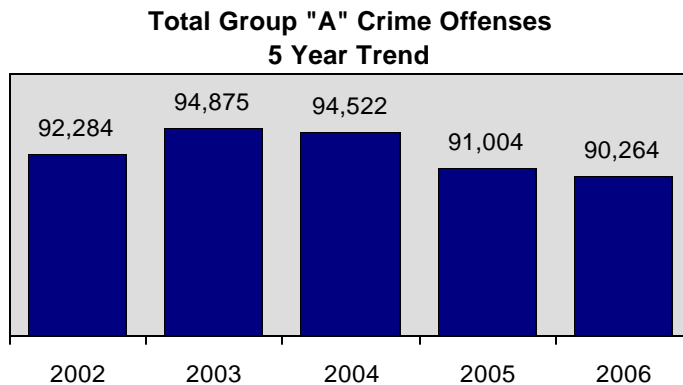
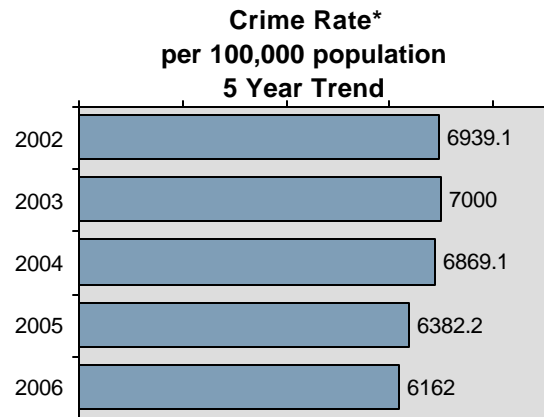
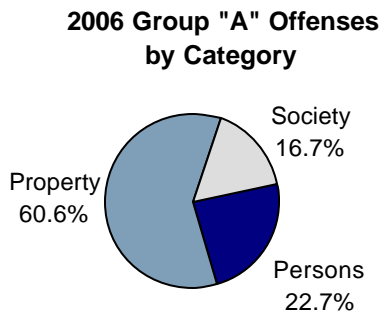

* Adjusted population base: 1,464,850.

2006 Idaho Group "A" Crime

Offense By Category

Offense	Reported in 2006	Reported in 2005	Percent Change	Offenses Cleared	Percent Cleared	Percent of Category	Rate per 100,000*
Murder	31	41	-24.4%	27	87.1%	0.15%	2.3
Negligent Manslaughter	4	5	-20.0%	3	75.0%	0.020%	0.3
Forcible Sex Offenses:							
Forcible Rape	581	567	2.5%	245	42.2%	2.84%	42.9
Forcible Sodomy	95	75	26.7%	46	48.4%	0.46%	7.0
Sexual Assault with Object	62	43	44.2%	33	53.2%	0.30%	4.6
Forcible Fondling	1,075	912	17.9%	573	53.3%	5.25%	79.3
Aggravated Assault	2,686	2,768	-3.0%	1,955	72.8%	13.13%	198.2
Simple Assault	13,918	13,553	2.7%	9,905	71.2%	68.02%	1026.9
Intimidation	1,525	1,714	-11.0%	601	39.4%	7.45%	112.5
Kidnaping/Abduction	239	284	-15.8%	130	54.4%	1.17%	17.6
Nonforcible Sex Offenses:							
Incest	14	13	7.7%	8	57.1%	0.07%	1.0
Statutory Rape	231	194	19.1%	125	54.1%	1.13%	17.0
Crimes Against Persons Total	20,461	20,169	1.4%	13,651	66.7%	22.67%	1509.6
Crimes Against Property							
Robbery	296	263	12.5%	101	34.1%	0.54%	21.8
Burglary/Breaking & Entering	7,256	7,653	-5.2%	983	13.5%	13.26%	535.4
Larceny/Theft Offenses	25,445	27,417	-7.2%	5,071	19.9%	46.49%	1877.4
Motor Vehicle Theft	2,364	2,758	-14.3%	489	20.7%	4.32%	174.4
Arson	280	282	-0.7%	77	27.5%	0.51%	20.7
Destruction of Property	13,549	12,908	5.0%	1,969	14.5%	24.76%	999.7
Counterfeit/Forgery	1,709	2,015	-15.2%	431	25.2%	3.12%	126.1
Fraud Offense	2,955	2,751	7.4%	554	18.7%	5.40%	218.0
Embezzlement	303	284	6.7%	155	51.2%	0.55%	22.4
Extortion/Blackmail	10	9	11.1%	3	30.0%	0.02%	0.7
Bribery	3	1	200.0%	2	66.7%	0.005%	0.2
Stolen Property Offenses	559	669	-16.4%	367	65.7%	1.02%	41.2
Crimes Against Property Total	54,729	57,010	-4.0%	10,202	18.6%	60.63%	4038.0
Crimes Against Society							
Drug/Narcotic Violations	7,174	6,464	11.0%	6,325	88.2%	47.59%	529.3
Drug Equipment Violations	6,443	6,009	7.2%	5,925	92.0%	42.74%	475.4
Gambling Offenses	4	5	-20.0%	4	100.0%	0.027%	0.3
Pornography/Obscene Material	48	48	0.0%	18	37.5%	0.32%	3.5
Prostitution	15	8	87.5%	11	73.3%	0.10%	1.1
Weapon Law Violations	1,390	1,291	7.7%	950	68.3%	9.22%	102.6
Crimes Against Society Total	15,074	13,825	9.0%	13,233	87.8%	16.70%	1112.2
Total Group "A" Offenses	90,264	91,004	-0.8%	37,086	41.1%		6659.8

* Adjusted population base: 1,464,850.

2006 Idaho Group "A" Crime

Offense Location

Location:	Murder	Rape	Robbery	Agg. Assault	Simple Assault	Intimidation	Kidnap	Burglary/ B & E	Vehicle Theft	Arson	Destruct. of Prop.	Drug Viol.
Air/Bus/Train Terminal	0	0	0	1	17	4	0	6	13	0	20	56
Bank/Savings	0	0	29	3	4	3	0	7	2	0	40	6
Bar/Night Club	4	7	5	138	632	23	0	43	37	3	179	84
Church/Synagogue	0	0	0	0	14	3	0	76	9	1	159	16
Commercial/Office Building	0	1	8	18	105	47	3	644	117	11	754	79
Construction Site	0	1	0	4	15	3	0	296	15	6	191	2
Convenience Store	0	0	33	19	86	13	0	91	12	0	75	110
Department Store	0	0	8	8	90	13	2	66	8	2	99	122
Medical Facility/Hospital	0	4	4	6	87	17	0	73	1	0	83	66
Field/Woods	2	17	5	39	131	7	4	26	36	36	325	157
Government Building	0	2	0	7	137	30	0	55	8	4	199	81
Grocery Store	0	0	7	11	63	11	1	51	7	1	60	84
Highway/Street	7	29	59	381	1,087	96	62	36	350	33	1,417	7,562
Hotel/Motel	1	19	9	33	136	10	5	48	22	1	103	247
Jail/Prison	0	0	1	46	180	16	0	2	1	1	56	106
Lake/Waterway	0	2	2	6	34	3	0	3	4	3	38	26
Liquor Store	0	0	0	0	1	0	0	4	0	0	6	1
Parking Lot	1	5	18	84	292	17	3	118	237	15	717	466
Rental Storage	0	0	0	0	7	0	0	234	8	1	42	12
Residence	19	448	66	1,278	7,295	842	98	4,469	1,275	110	7,165	3,503
Restaurant	0	2	15	17	127	22	2	170	15	2	196	57
School/College	0	5	5	53	908	106	6	116	12	27	684	497
Service Station	0	1	12	9	34	9	2	24	10	0	50	42
Specialty Store	0	1	6	7	68	19	1	372	93	9	352	55
Other/Unknown	0	24	4	57	280	50	5	226	72	14	539	180

2006 Idaho Group "A" Crime

Offense Location

Location:	Larceny/Theft Offenses												
	Weapons Law	Counterfeit/ Forgery	Fraud	Embezzle	Pick Pocket	Purse Snatch	Shop-Lifting	From Bldg.	Coin Machine	From Vehicle	Vehicle Parts	Other	
Air/Bus/Train Terminal	16	4	6	0	0	0	2	5	0	6	2	26	
Bank/Savings	1	261	253	10	0	0	0	10	0	4	2	41	
Bar/Night Club	19	11	37	3	3	5	5	145	0	58	16	152	
Church/Synagogue	3	1	1	0	0	1	0	21	0	46	3	53	
Commercial/Office Building	9	132	164	61	0	2	50	196	9	245	95	487	
Construction Site	1	0	5	0	0	0	3	17	0	50	16	393	
Convenience Store	17	143	95	37	0	0	474	57	4	41	8	653	
Department Store	18	119	205	56	3	11	1,457	150	3	64	14	264	
Medical Facility/Hospital	4	49	100	6	1	1	33	64	0	26	3	69	
Field/Woods	43	2	3	1	1	0	7	4	0	70	15	310	
Government Building	9	27	32	6	0	0	4	86	2	22	8	111	
Grocery Store	9	190	97	9	1	6	990	85	1	39	6	225	
Highway/Street	580	12	71	1	1	2	18	4	1	786	114	429	
Hotel/Motel	13	11	26	1	0	1	1	80	7	50	6	127	
Jail/Prison	5	2	6	0	0	0	0	4	0	0	0	8	
Lake/Waterway	2	0	0	0	0	0	2	1	0	18	0	56	
Liquor Store	0	1	2	0	0	0	0	6	0	0	0	3	
Parking Lot	35	4	11	0	0	7	1	10	9	862	124	343	
Rental Storage	2	1	1	1	0	0	1	11	0	12	10	43	
Residence	412	278	1,018	16	3	4	48	936	5	2,981	997	4,902	
Restaurant	4	98	124	32	4	2	5	139	0	63	13	202	
School/College	151	13	17	3	5	2	21	531	2	125	21	668	
Service Station	1	35	60	7	0	0	51	16	8	29	16	879	
Specialty Store	14	198	148	46	0	2	328	125	15	105	81	366	
Other/Unknown	22	117	473	7	3	7	26	81	12	148	53	695	

Idaho Uniform Crime Reporting Regions

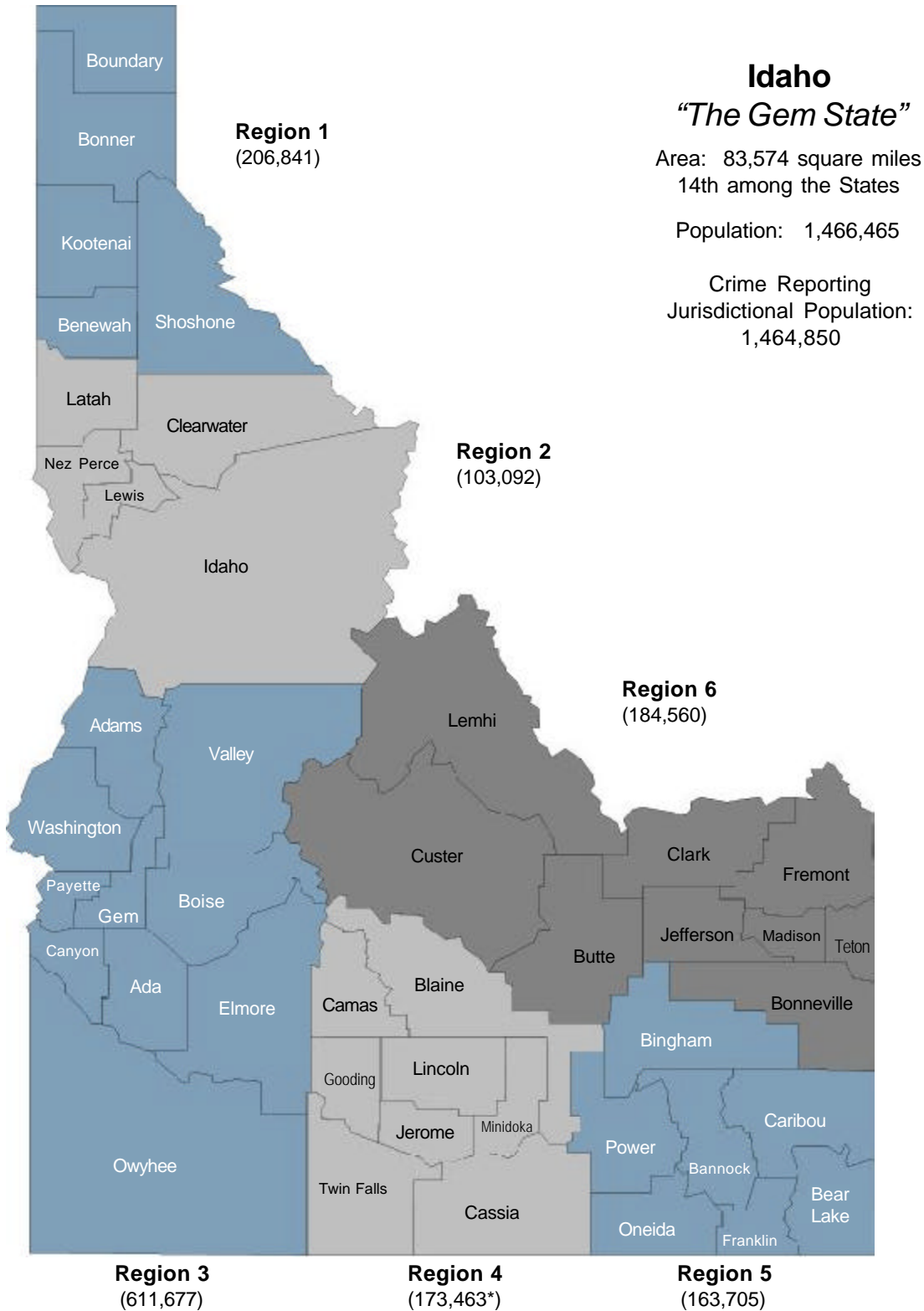

Regions are defined to be consistent with the reporting jurisdictions of the Idaho State Police and the Department of Transportation.
 *Adjusted population based upon those jurisdictions reporting crime data within the specific region.

2006 Idaho Group "A" Crime

Offenses by Region

Offense	Region I	Region II	Region III	Region IV	Region V	Region VI
Murder	2	3	17	4	2	3
Negligent Manslaughter	0	1	1	2	0	0
Forcible Rape	97	25	283	45	55	73
Robbery	32	9	192	27	19	17
Aggravated Assault	465	113	1,275	293	303	233
Burglary/Breaking & Entering	1,176	482	3,505	837	528	728
Larceny/Theft Offenses	3,683	1,973	11,630	2,724	2,813	2,617
Motor Vehicle Theft	345	110	1,273	247	156	233
Arson	44	10	145	37	16	28
Simple Assault	2,031	848	5,993	1,402	2,081	1,550
Intimidation	285	46	688	189	130	182
Bribery	1	0	1	1	0	0
Counterfeiting/Forgery	131	104	1,124	144	119	84
Destruction of Property	1,662	1,042	6,636	1,595	1,780	833
Drug/Narcotic Violations	1,031	322	2,954	721	714	600
Drug Equipment Violations	889	331	2,678	636	566	488
Embezzlement	13	13	205	5	36	30
Extortion/Blackmail	1	0	5	1	1	2
Fraud Offenses	283	85	1,783	198	291	310
Gambling Offenses	1	0	0	2	1	0
Kidnaping/Abduction	16	11	135	28	9	40
Pornography	6	1	24	5	6	5
Prostitution Offenses	0	0	14	0	1	0
Forcible Sodomy	12	2	58	12	3	8
Sexual Assault with Object	14	6	33	3	1	5
Forcible Fondling	166	88	475	101	125	115
Incest	5	0	9	0	0	0
Statutory Rape	34	5	109	25	38	20
Stolen Property Offenses	38	17	345	65	35	47
Weapon Law Violations	174	60	675	98	261	90
Total	12,637	5,707	42,265	9,447	10,090	8,341

**2006 Idaho Regional Group "A" Crime Rate*
per 100,000 population**

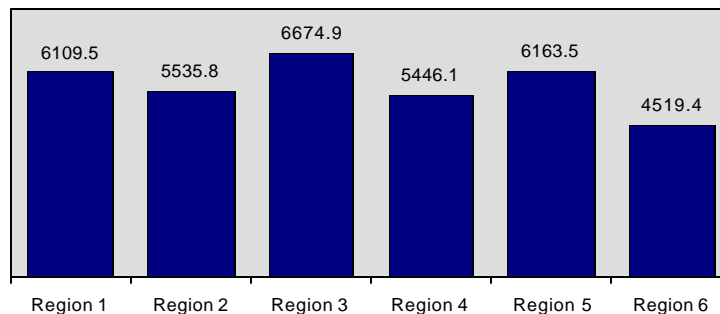

* Rate calculated on population of crime reporting jurisdictions within each region.

Crime in the U. S.

2005 Violent Crime Rate

per 100,000 population

Source: Crime in the U.S. - 2005

State:	Rate:
Alabama	431.7
Alaska	631.9
Arizona	513.2
Arkansas	527.5
California	526.3
Colorado	396.5
Connecticut	274.5
Delaware	632.1
District of Columbia	1459.0
Florida	708.0
Georgia	448.9
Hawaii	255.1
Idaho	256.8
Illinois	551.5
Indiana	323.7
Iowa	291.3
Kansas	387.4
Kentucky	266.8
Louisiana	594.4
Maine	112.2
Maryland	703.0
Massachusetts	456.9
Michigan	552.1
Minnesota	297.0
Mississippi	278.4
Missouri	525.4
Montana	281.5
Nebraska	287.0
Nevada	606.8
New Hampshire	132.0
New Jersey	354.7
New Mexico	702.2
New York	445.8
North Carolina	468.1
North Dakota	98.2
Ohio	351.3
Oklahoma	508.6
Oregon	286.8
Pennsylvania	424.5
Rhode Island	251.2
South Carolina	761.1
South Dakota	175.7
Tennessee	752.8
Texas	529.7
Utah	227.2
Vermont	119.7
Virginia	282.8
Washington	345.8
West Virginia	272.8
Wisconsin	241.8
Wyoming	230.1

State Ranking By Region

South Region:	Rate:
District of Columbia	1459.0
South Carolina	761.1
Tennessee	752.8
Florida	708.0
Maryland	703.0
Delaware	632.1
Louisiana	594.4
Texas	529.7
Arkansas	527.5
Oklahoma	508.6
North Carolina	468.1
Georgia	448.9
Alabama	431.7
Virginia	282.8
Mississippi	278.4
West Virginia	272.8
Kentucky	266.8

Midwest Region:	Rate:
Michigan	552.1
Illinois	551.5
Missouri	525.4
Kansas	387.4
Ohio	351.3
Indiana	323.7
Minnesota	297.0
Iowa	291.3
Nebraska	287.0
Wisconsin	241.5
South Dakota	175.7
North Dakota	98.2

Northeast Region:	Rate:
Massachusetts	456.9
New York	445.8
Pennsylvania	424.5
New Jersey	354.7
Connecticut	274.5
Rhode Island	251.2
New Hampshire	132.0
Vermont	119.7
Maine	112.2

West Region:	Rate:
New Mexico	702.2
Alaska	631.9
Nevada	606.8
California	526.3
Arizona	513.2
Colorado	396.5
Washington	345.8
Oregon	286.8
Montana	281.5
Idaho	256.8
Hawaii	255.1
Wyoming	230.1
Utah	227.2

2005 U.S. Violent Crime Rate by Region
per 100,000 population

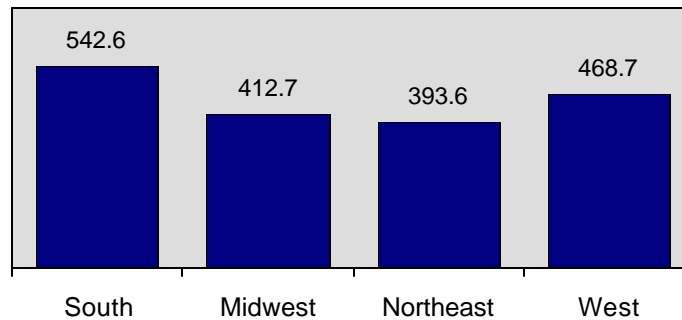

2006 Idaho Statewide Crime Profile

Violent Crime

Violent Crime	
Offenses Reported	3,598
Change from 2005	-1.1%
Rate per 100,000*	245.6
Total Arrests	1,514

Category	Distribution
Murder	1.0
Forcible Rape	16.1
Robbery	8.2
Aggravated Assault	74.7

48.3% of violent crimes were committed against female victims.

21.4% of violent crimes were committed against victims under the age of 18 years.

Victims of Violent Crime by Age in 2006

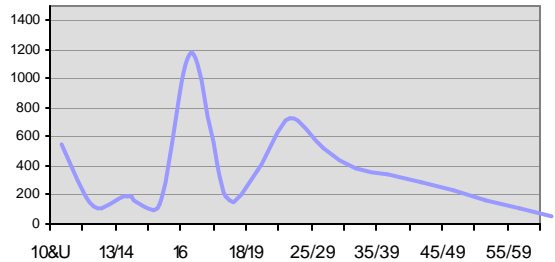

2006 Violent Crime Incidents Type of Weapons Used

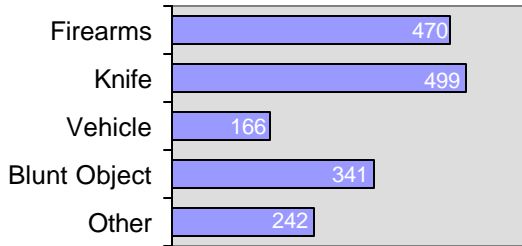

Most frequent month of crime occurrence was August; least frequent was November.

Relationship of Victim to Offender(s)

Acquaintance	23.1%
Stranger	21.1%
Intimate Partner	17.3%
Otherwise Known	7.7%
Family Relationship (excluding relationships identified in another category)	7.9%

Violent Crime Locations "Top Five"



Total Violent Crime 5 Year Trend

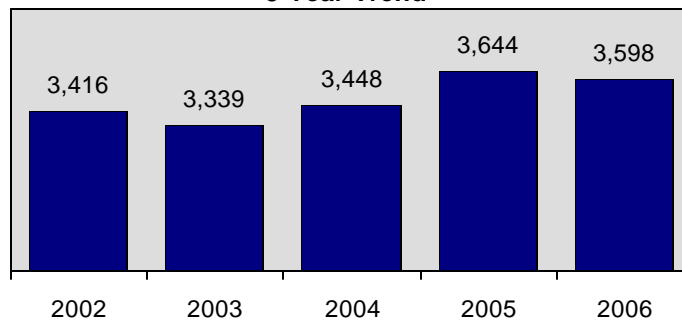

* Adjusted population base: 1,464,850.

Crimes Against Persons



2006 Idaho Crimes Against Persons

Statewide Profile

Data counts represent the number of victims within a reported incident.

Crimes Against Persons

Offenses Reported	20,461
Change from 2005	1.4%
Rate per 100,000*	1396.8
Total Arrests	8,327

Crimes Against Persons by Category

Offenses	Distribution
Murder	0.2
Negligent Manslaughter	.02
Forcible Rape	2.8
Forcible Sodomy	0.5
Sexual Assault w/Object	0.3
Forcible Fondling	5.3
Aggravated Assault	13.1
Simple Assault	68.0
Intimidation	7.5
Kidnaping	1.2
Incest	.07
Statutory Rape	1.1

Crimes Against Persons in 2006 Gender Comparison

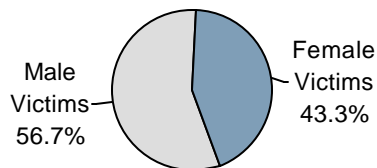

28.1% of victims of crimes against persons were under 18 years of age.

Most frequent month of crime occurrence was July; least frequent was November.

Victims of Crimes Against Persons by Age in 2006

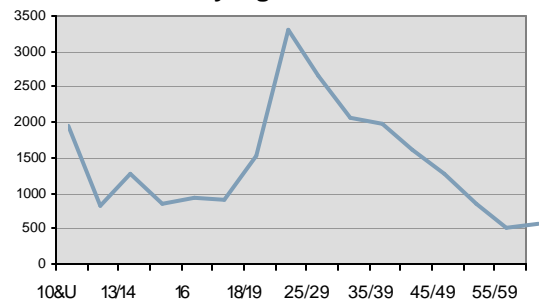

Total Crimes Against Persons 5 Year Trend

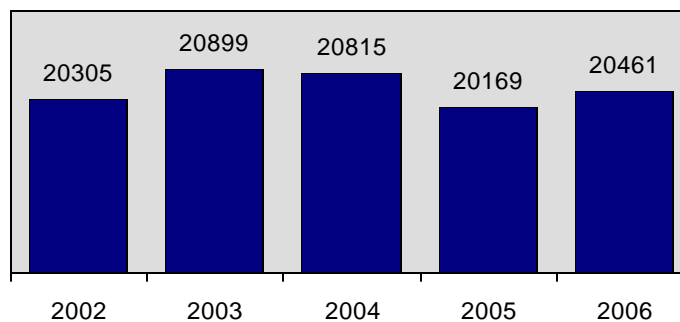

* Adjusted population base: 1,464,850.

2006 Crimes Against Persons

Victims by Age and Gender

Age	Murder	Neg. Man-Slaughter	Forc. Rape	Forcible Sodomy	Sex. Asslt. w/Object	Forc. Fondle	Kidnap	Agg. Assault	Simple Assault	Intimidation	Incest	Stat. Rape	Total
10 & Under													
Male	4	0	0	19	4	148	32	74	554	38	3	0	876
Female	1	0	29	18	14	372	28	30	373	45	4	0	914
11/12													
Male	0	0	0	3	0	18	7	45	272	11	0	0	356
Female	0	0	11	4	2	78	14	16	151	13	1	5	295
13/14													
Male	0	0	0	2	0	16	1	51	369	22	2	2	465
Female	1	0	60	3	3	128	22	25	290	37	1	55	625
15													
Male	0	0	1	1	0	17	3	24	193	24	0	2	265
Female	0	0	49	1	3	80	7	19	175	15	1	60	410
16													
Male	0	0	2	3	0	13	0	58	219	25	0	3	323
Female	1	0	56	3	1	67	5	18	212	31	1	52	447
17													
Male	0	0	0	3	0	6	0	67	221	16	0	2	315
Female	0	0	51	2	5	43	7	23	205	25	0	50	411
18/19													
Male	2	1	0	2	0	4	3	144	369	33	0	0	558
Female	0	0	74	5	5	15	9	88	538	71	1	0	806
20/24													
Male	2	2	0	2	0	2	4	328	927	62	0	0	1,329
Female	0	0	87	8	9	22	18	187	1,343	121	0	0	1,795
25/29													
Male	2	1	0	4	0	4	6	222	763	35	0	0	1,037
Female	1	0	52	4	2	10	11	158	1,069	128	0	0	1,435
30/34													
Male	1	0	0	1	1	0	4	161	564	46	0	0	778
Female	1	0	40	0	0	6	12	112	840	97	0	0	1,108
35/39													
Male	2	0	0	0	1	1	3	134	515	44	0	0	700
Female	1	0	25	1	7	6	12	121	813	134	0	0	1,120
40/44													
Male	0	0	0	1	0	0	2	104	447	53	0	0	607
Female	4	0	22	0	1	3	19	87	631	78	0	0	845
45/49													
Male	2	0	0	1	0	0	4	93	354	46	0	0	500
Female	1	0	10	0	0	1	6	62	447	66	0	0	593
50/54													
Male	0	0	0	1	0	0	0	64	215	33	0	0	313
Female	0	0	6	1	3	0	0	43	275	50	0	0	378
55/59													
Male	1	0	0	0	0	1	0	32	118	19	0	0	171
Female	0	0	2	0	1	0	0	21	120	20	0	0	164
60/Over													
Male	1	0	0	0	0	1	0	33	147	30	0	0	212
Female	3	0	4	1	0	2	0	17	127	39	0	0	193
Unk Age													
Male	0	0	0	1	0	0	0	10	13	0	0	0	24
Female	0	0	0	0	0	3	0	5	15	0	0	0	23
Total													
Male	17	4	3	44	6	231	69	1,644	6,260	537	5	9	8,829
Female	14	0	578	51	56	836	170	1,032	7,624	970	9	222	11,562

Note: chart does not reflect 70 victim counts due to "gender unknown."

2006 Idaho Crimes Against Persons

Victim Injury by Type

Up to five different types of injuries can be entered for each victim.

Offense	Broken Bones	Internal	Severe Lacerations	Other Major	Loss of Teeth	Unconscious	Minor
Forcible Rape	0	17	0	5	0	3	105
Forcible Sodomy	0	4	0	0	0	0	13
Sexual Assault w/Object	0	1	0	0	0	0	9
Forcible Fondling	0	5	0	0	0	1	89
Aggravated Assault	177	101	266	360	40	112	628
Kidnaping/Abduction	1	1	4	5	0	7	35
Total	178	129	270	370	40	123	879

Type of Weapon Used in Commission of Crime

Up to three different types of injuries can be entered for each offense.

Offense	Hand Gun	Rifle/ Shotgun	Other Firearm	Firearm (unk type)	Knife	Blunt Object	Vehicle	Personal	Fire/ Explosive	Drug	Asphyx.	Other
Murder	9	4	1	3	6	0	2	4	1	0	0	0
Neg. Manslaughter	2	0	0	0	0	0	2	0	0	0	0	0
Forcible Rape	2	0	0	1	5	0	0	508	0	0	0	9
Forcible Sodomy	0	0	0	0	0	1	0	78	0	1	0	0
Sexual Assault w/Obj	0	0	0	0	0	1	0	49	0	0	0	7
Forcible Fondling	0	0	0	0	0	1	0	784	0	1	0	17
Aggravated Assault	194	75	28	44	449	342	162	828	12	4	0	193
Kidnaping/Abduction	6	1	0	1	12	2	5	121	0	0	0	6
Total	213	80	29	49	472	347	171	2,372	13	6	0	232

Idaho Victims by Race/Ethnicity

Offense	White	Black	American Indian/ Alaskan Native	Asian	Unk	Hispanic	Non Hispanic	Unk
Murder	28	0	0	1	2	7	22	2
Negligent Manslaughter	4	0	0	0	0	3	1	0
Forcible Rape	549	1	5	0	26	54	487	40
Forcible Sodomy	91	0	1	0	3	7	84	4
Sexual Assault w/Object	61	0	0	0	1	0	60	2
Forcible Fondling	970	10	3	3	89	81	884	110
Aggravated Assault	2,479	45	39	8	115	348	2,195	143
Simple Assault	12,871	154	199	67	627	1,274	11,786	858
Intimidation	1,352	19	3	3	148	72	1,294	159
Kidnaping/Abduction	218	4	1	2	14	20	201	18
Incest	13	0	0	0	1	1	9	4
Statutory Rape	215	1	5	0	10	29	190	12
Total	18,851	234	256	84	1,036	1,896	17,213	1,352

2006 Idaho Crimes Against Persons

Relationship of Victim to Offender(s) by Offense

Count represents the victim's relationship to single or multiple offenders within each incident.

Relationship	Murder	Neg. Man-Slaughter	Forc. Rape	Forcible Sodomy	Sex. Asslt. w/Object	Forc. Fondle	Kidnap	Agg. Asslt.	Simple Asslt.	Intimidation	Incest	Stat. Rape
Spouse	7	0	15	0	1	2	10	249	2,041	84	0	0
Common-law Spouse	0	0	6	0	0	0	2	51	487	19	0	0
Parent	2	0	3	0	0	0	6	52	525	15	0	0
Sibling	0	0	11	3	3	60	6	62	428	15	7	0
Child	2	0	12	11	7	140	24	80	860	15	4	0
Grandparent	0	0	0	0	0	0	0	8	32	0	0	0
Grandchild	0	0	1	4	0	28	4	5	34	0	0	0
In-Law	0	0	6	0	1	4	2	16	114	19	0	0
Stepparent	0	0	0	0	0	4	1	14	94	4	0	0
Stepchild	0	0	7	9	1	46	2	24	146	4	0	0
Stepsibling	0	0	1	4	0	28	0	1	11	1	0	0
Other Family	0	2	17	11	3	124	3	32	227	31	3	2
Acquaintance	11	0	227	32	26	296	34	779	3,652	489	0	0
Friend	4	0	65	5	10	90	8	104	421	42	0	0
Neighbor	0	0	5	0	1	31	1	80	180	68	0	0
Babysittee	0	0	1	1	0	28	0	1	31	0	0	0
Boy/Girlfriend	1	0	72	4	3	59	43	338	2,159	175	0	0
Child of Boy/Girlfriend	1	0	4	0	1	22	1	8	68	2	0	0
Homosexual Relation	0	0	0	0	0	0	0	7	31	1	0	0
Ex-Spouse	0	0	7	0	1	2	10	39	253	73	0	0
Employee	0	0	0	0	1	0	1	7	40	7	0	0
Employer	1	0	0	0	0	0	0	3	15	10	0	0
Otherwise Known	3	0	28	9	8	72	14	281	1,250	151	0	0
Unknown	5	0	81	3	7	95	27	434	1,115	229	0	0
Stranger	13	2	55	7	3	15	103	677	1,650	171	0	2
Victim is Offender	0	0	0	0	0	7	0	139	1,732	40	0	0

2006 Idaho Crimes Against Persons

Relational Category

Intimate Partner Violence	
<u>2005</u>	<u>2006</u>
6,343	6,252

down
1.4%

Data counts indicate those relationships in which two individuals now have or have had an intimate relationship with one another.

Intimate Partner Violence		
<u>Victim Type</u>	<u>Reported</u>	<u>Distribution</u>
Spouse	2,409	38.5
Boy/Girlfriend	2,854	45.6
Common-law Spouse	565	9.0
Ex-Spouse	385	6.2
Homosexual Relation	39	0.6

Violence Against Children	
<u>2005</u>	<u>2006</u>
1,797	1,639

down
8.7%

Data counts indicate those relationships in which the offender is identified as having a parental, guardian, or caretaker role with the victim.

Violence Against Children		
<u>Victim Type</u>	<u>Reported</u>	<u>Distribution</u>
Child	1,155	70.5
Stepchild	239	14.6
Child of Boy/Girlfriend	107	6.5
Grandchild	76	4.6
Babysittee	62	3.8

Family Violence	
<u>2005</u>	<u>2006</u>
2,000	2,018

up
0.9%

Data counts indicate those relationships in which the victim and the offender are related by blood or marriage. Excluded are those relationships listed in another category.

Family Violence		
<u>Victim Type</u>	<u>Reported</u>	<u>Distribution</u>
Parent	603	29.9
Sibling	595	29.4
Other Family	455	23.1
In-Law	162	8.0
Stepparent	117	5.8
Stepsibling	46	2.3
Grandparent	40	2.0

Other Relational Violence	
<u>2005</u>	<u>2006</u>
5,956	6,746

up
13.3%

Data counts indicate those relationships that are not classified under the other categories listed above.

Other Relational Violence		
<u>Victim Type</u>	<u>Reported</u>	<u>Distribution</u>
Acquaintance	5,546	82.2
Friend	749	11.1
Neighbor	366	5.4
Employee/Employer	85	1.3

2006 Idaho Crimes Against Persons

Murder

Definition - The willful killing of one human being by another -

Murder	
Offenses Reported	35
Change from 2005	-14.6%
Rate per 100,000*	2.4
Total Arrests	29

The classification of this offense is based solely on police investigation as opposed to the determination of a court, medical examiner, coroner, jury, or other judicial body. Deaths caused by negligence, suicide, accident, or justifiable homicide are not included in the offense of murder. Attempts and assaults to murder are classified as aggravated assaults and not as murder.

Murder Incidents by Type of Weapons Used in 2006

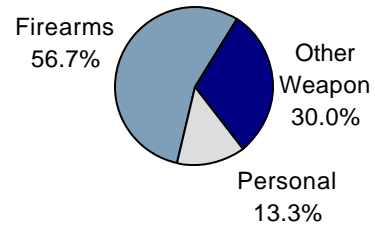

Relationship of Victim to Offender(s)	
Acquaintance	20.4%
Family Relationship (excluding relationships identified in another category)	11.1%
Intimate Partner	14.8%
Stranger	27.8%
Friend	7.4%

11.1% of murder arrestees were juveniles.

60% of murder incidents occurred at a residence.

	Arrestee Information			
	Adult		Juvenile	
<u>Race</u>	Male	Female	Male	Female
White	17	6	3	0
Black	1	0	0	0
Indian	0	0	0	0
Asian	2	0	0	0
Unknown	0	0	0	0
<u>Ethnicity</u>				
Non Hispanic	13	5	2	0
Hispanic	7	1	1	0
Unknown	0	0	0	0

Murder 5 Year Trend

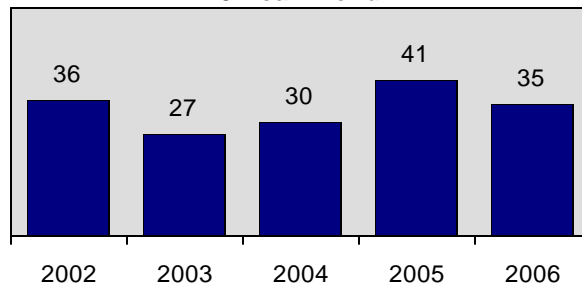

* Adjusted population base: 1,464,850.

2006 Idaho Crimes Against Persons

Forcible Sex Offenses

Forcible Sex Offenses	
Offenses Reported	1,813
Change from 2005	13.5%
Rate per 100,000*	123.8
Total Arrests	459

33.3% of victims of forcible sex offenses were 10 years of age or younger.

27.5% of forcible sex offense arrestees were juveniles.

Forcible Sex Offenses Category	
Offenses	Distribution
Forcible Rape	32.0
Forcible Sodomy	5.2
Sexual Assault w/Object	3.4
Forcible Fondling	59.3

Relationship of Victim to Offender(s)	
Family Relationship (excluding relationships identified in another category)	28.1%
Acquaintance	29.7%
Otherwise Known	6.0%
Friend	8.7%
Intimate Partner	8.8%

Reference to definition term "a victim being incapable of giving consent" is due to his/her temporary or permanent mental or physical incapacity.

	Arrestee Information			
	Adult		Juvenile	
Race	Male	Female	Male	Female
White	303	11	111	8
Black	10	0	2	0
Indian	6	0	1	0
Asian	0	0	2	0
Unknown	3	0	2	0
Ethnicity				
Non Hispanic	267	10	103	8
Hispanic	47	1	13	0
Unknown	8	0	2	0

**Total Forcible Sex Offenses
5 Year Trend**

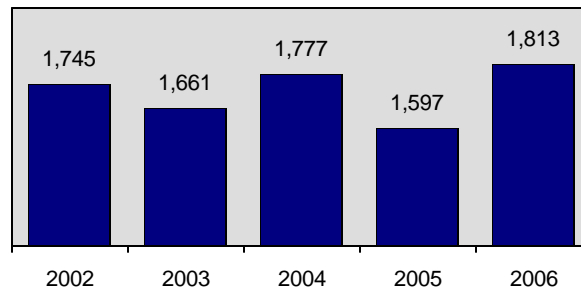

* Adjusted population base: 1,464,850.

2006 Forcible Sex Offenses

Forcible Rape

Definition

- The carnal knowledge of a person, forcible and/or against that person's will; or not forcible or against the person's will where the victim is incapable of giving consent -

Attempts to rape are included in this category. Statutory rape (without force) is not included, having a classification of its own.

Forcible Rape

Offenses Reported	581
Change from 2005	2.5%
Rate per 100,000*	39.7
Total Arrests	145

Victims of Forcible Rape by Age in 2006

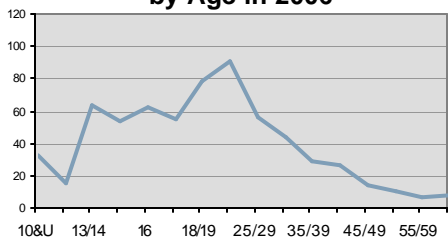

44.6% of rape victims were under 18 years of age.

Relationship of Victim to Offender(s)

Acquaintance	36.4%
Otherwise Known	4.5%
Intimate Partner	16.0%
Friend	10.4%
Family Relationship (excluding relationships identified in another category)	9.3%

Arrestee Information

	Adult		Juvenile	
	Male	Female	Male	Female
Race				
White	104	2	26	0
Black	5	0	1	0
Indian	3	0	0	0
Asian	0	0	1	0
Unknown	2	0	1	0
Ethnicity				
Non Hispanic	89	1	23	0
Hispanic	22	1	5	0
Unknown	3	0	1	0

20% of forcible rape arrestees were juveniles.

78.9% of rapes occurred at a residence.

Forcible Rape 5 Year Trend

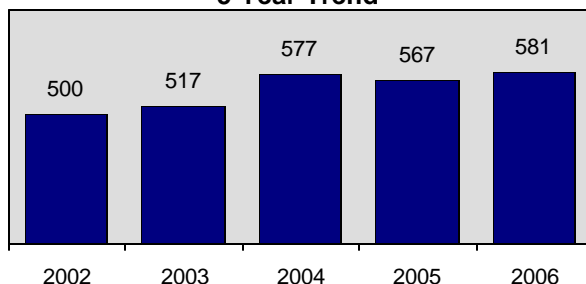

* Adjusted population base: 1,464,850.

2006 Forcible Sex Offenses

Forcible Sodomy

Definition - The oral or anal sexual intercourse with another person, forcible and/or against that person's will; or not forcible or against the person's will where the victim is incapable of giving consent -

Forcible Sodomy	
Offenses Reported	95
Change from 2005	26.7%
Rate per 100,000*	6.5
Total Arrests	21

61.9% of forcible sodomy offense arrestees were juveniles.

	Arrestee Information			
	Adult		Juvenile	
	Male	Female	Male	Female
<u>Race</u>				
White	6	1	12	1
Black	1	0	0	0
Indian	0	0	0	0
Asian	0	0	0	0
Unknown	0	0	0	0
<u>Ethnicity</u>				
Non Hispanic	7	1	12	1
Hispanic	0	0	0	0
Unknown	0	0	0	0

Relationship of Victim to Offender(s)	
Family Relationship	40.8%
Acquaintance	31.1%
Otherwise Known	8.7%
Friend	4.9%
Stranger	6.8%

38.9% of forcible sodomy victims were under 10 years old.

Sexual Assault with an Object

Definition - To use an object or instrument (anything other than the offender's genitalia) to unlawfully penetrate the genital or anal opening of the body of another person, forcible and/or against that person's will; or not forcible or against the person's will where the victim is incapable of giving consent -

Sexual Assault w/Object	
Offenses Reported	62
Change from 2005	44.2%
Rate per 100,000*	4.2
Total Arrests	11

45.5% of sexual assault with an object arrestees were juveniles.

	Arrestee Information			
	Adult		Juvenile	
	Male	Female	Male	Female
<u>Race</u>				
White	4	0	4	1
Black	2	0	0	0
Indian	0	0	0	0
Asian	0	0	0	0
Unknown	0	0	0	0
<u>Ethnicity</u>				
Non Hispanic	6	0	3	1
Hispanic	0	0	1	0
Unknown	0	0	0	0

Relationship of Victim to Offender(s)	
Family Relationship	23.4%
Acquaintance	33.8%
Otherwise Known	10.4%
Friend	13.0%

51.6% of sexual assault with an object victims were under 18 years old.

* Adjusted population base: 1,464,850.

2006 Forcible Sex Offenses

Forcible Fondling

Definition - The touching of the private body parts of another person for the purpose of sexual gratification, forcible and/or against that person's will; or not forcible or against the person's will where the victim is incapable of giving consent -

Forcible Fondling

Offenses Reported	1,075
Change from 2005	17.9%
Rate per 100,000*	73.4
Total Arrests	282

Juvenile Victims of Forcible Fondling by Age in 2006

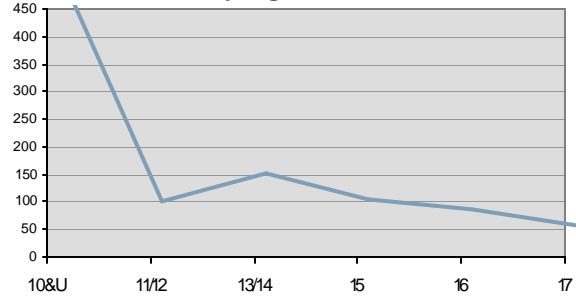

Relationship of Victim to Offender(s)

Family Relationship (excluding relationships identified in another category)	38.0%
Acquaintance	25.7%
Otherwise Known	6.2%
Friend	7.8%
Boy/girlfriend	5.1%

This offense is an element of forcible rape, forcible sodomy, and sexual assault with an object; therefore, only reported when it is the sole forcible sex offense committed against a victim.

48.4% of forcible fondling victims were 10 years of age or younger.

28.0% of forcible fondling arrestees were juveniles.

Arrestee Information

	Adult		Juvenile	
	Male	Female	Male	Female
<u>Race</u>				
White	189	8	69	6
Black	2	0	1	0
Indian	3	0	1	0
Asian	0	0	0	0
Unknown	1	0	2	0
<u>Ethnicity</u>				
Non Hispanic	165	8	65	6
Hispanic	25	0	7	0
Unknown	5	0	1	0

Forcible Fondling 5 Year Trend

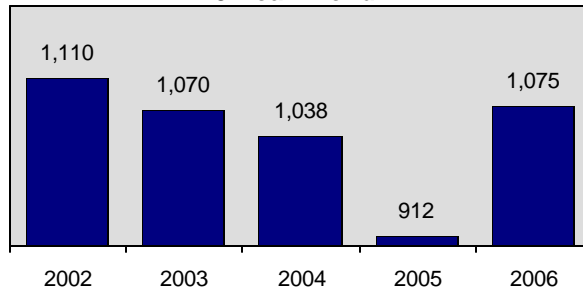

* Adjusted population base: 1,464,850.

2006 Idaho Crimes Against Persons

Aggravated Assault

Definition

- An unlawful attack by one person upon another wherein the offender uses a weapon or displays it in a threatening manner, or the victim suffers obvious severe or aggravated bodily injury involving apparent broken bones, loss of teeth, possible internal injury, severe laceration, or loss of consciousness -

Aggravated Assault

Offenses Reported	2,686
Change from 2005	-3.0%
Rate per 100,000*	183.4
Total Arrests	1,204

Aggravated Assault Incidents by Type of Weapons Used in 2006

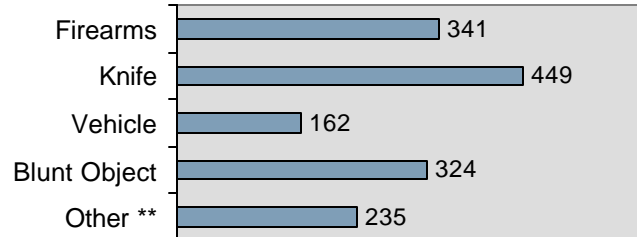

Arrestee Information

	Adult		Juvenile	
	Male	Female	Male	Female
<u>Race</u>				
White	847	114	138	32
Black	27	3	0	1
Indian	21	3	3	0
Asian	5	0	0	0
Unknown	10	0	0	0
<u>Ethnicity</u>				
Non Hispanic	733	103	115	28
Hispanic	155	17	26	5
Unknown	22	0	0	0

It is not necessary that a victim sustain an injury from an aggravated assault when the weapon used has the potential to cause serious personal injury. Attempted murders are included in this category.

57.4% of aggravated assault incidents occurred at a residence.

14.5% of aggravated assault arrestees were juveniles.

Relationship of Victim to Offender(s)

Acquaintance	22.3%
Intimate Partner	19.6%
Stranger	19.4%
Otherwise Known	8.0%
Family Relationship (excluding relationships identified in another category)	8.4%

Aggravated Assault 5 Year Trend

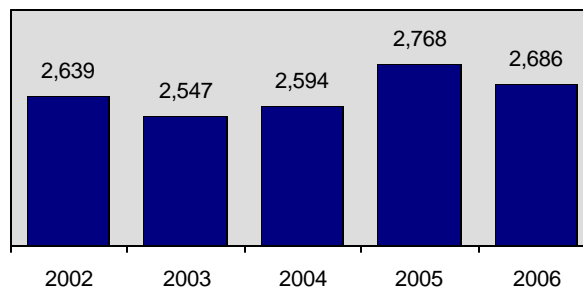

* Adjusted population base: 1,464,850. **Other excludes personal (hand, fist, feet, etc.) weapon.

2006 Idaho Crimes Against Persons

Simple Assault

Definition

- An unlawful physical attack by one person upon another where neither the offender displays a weapon, nor the victim suffers obvious severe or aggravated bodily injury involving apparent broken bones, loss of teeth, possible internal injury, severe laceration, or loss of consciousness -

Simple Assault

Offenses Reported	13,918
Change from 2005	2.7%
Rate per 100,000*	950.1
Total Arrests	6,273

61.7% of simple assaults occurred at a residence.

Arrestee Information

Race	Adult		Juvenile	
	Male	Female	Male	Female
White	3,556	1,096	811	386
Black	84	13	26	17
Indian	80	36	17	14
Asian	24	8	2	1
Unknown	46	22	25	9
Ethnicity				
Non Hispanic	3,161	1,044	704	352
Hispanic	525	91	137	62
Unknown	104	40	40	13

Relationship of Victim to Offender(s)

Intimate Partner	28.3%
Acquaintance	20.8%
Family Relationship (excluding relationships identified in another category)	14.0%
Otherwise Known	7.1%
Victim/Offender	9.8%

20.9% of simple assault arrestees were juveniles.

Simple Assault Victims by Age in 2006

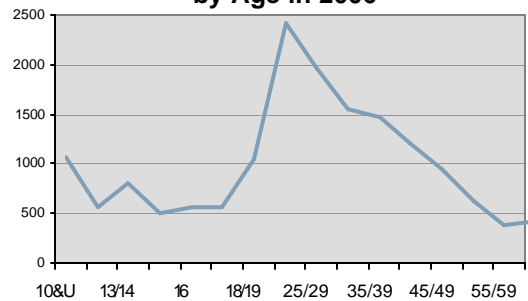

Simple Assault 5 Year Trend

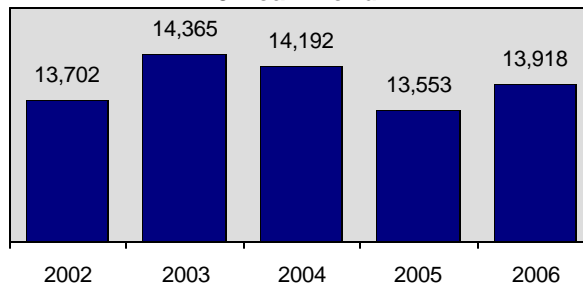

* Adjusted population base: 1,464,850.

2006 Idaho Crimes Against Persons

Intimidation

Definition

- To unlawfully place another person in reasonable fear of bodily harm through the use of threatening words and/or other conduct, but without displaying a weapon or subjecting the victim to actual physical attack -

Victims of Intimidation by Age in 2006

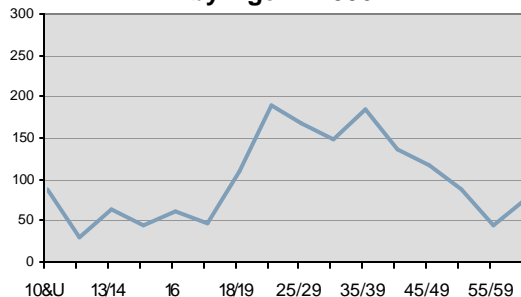

Intimidation

Offenses Reported	1,525
Change from 2005	-11.0%
Rate per 100,000*	104.1
Total Arrests	248

Intimidation can be made in person, by telephone, or in writing. Stalking incidents and bomb threats are included in this category.

Relationship of Victim to Offender(s)

Acquaintance	29.4%
Otherwise Known	9.1%
Intimate Partner	21.1%
Family Relationship (excluding relationships identified in another category)	6.2%
Stranger	10.3%

Arrestee Information

	Adult		Juvenile	
	Male	Female	Male	Female
Race				
White	161	28	38	7
Black	8	0	2	1
Indian	2	1	0	0
Asian	0	0	0	0
Unknown	0	0	1	0
Ethnicity				
Non Hispanic	153	23	36	7
Hispanic	12	6	3	1
Unknown	6	0	1	0

19.4% of intimidation arrestees were juveniles.

61.7% of intimidation incidents occurred at a residence.

Intimidation 5 Year Trend

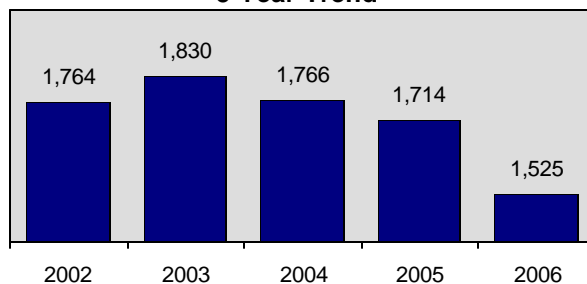

* Adjusted population base: 1,464,850.

2006 Idaho Crimes Against Persons

Kidnaping/Abduction

Definition

- The unlawful seizure, transportation, and/or detention of a person against his/her will, or a minor without the consent of his/her custodial parent(s) or legal guardian -

Kidnaping/Abduction	
Reported Offenses	239
Change from 2005	-15.8%
Rate per 100,000*	16.3
Total Arrests	46

Although the object of a kidnap may be to obtain money or property, kidnaping is a crime against persons. This offense includes not only kidnaping and abduction, but hostage taking as well. This category is intended to capture information on only the persons actually kidnaped or abducted, not those persons or organizations paying ransoms. Therefore, for each offense of kidnaping, the victims are only the persons taken or detained against their will.

52.7% of kidnaping/abduction victims were under 18 years old.

	Arrestee Information			
	Adult		Juvenile	
	Male	Female	Male	Female
Race				
White	32	10	3	1
Black	0	0	0	0
Indian	0	0	0	0
Asian	0	0	0	0
Unknown	0	0	0	0
Ethnicity				
Non Hispanic	28	9	3	1
Hispanic	3	0	0	0
Unknown	1	1	0	0

Kidnaping/Abduction Victims by Age in 2006

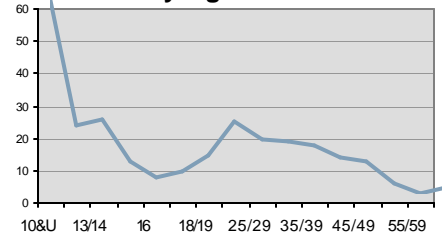

50.5% of incidents of kidnaping/abduction were from a residence.

Relationship of Victim to Offender(s)

Intimate Partner	21.5%
Acquaintance	33.1%
Child/Stepchild/Grandchild	9.9%
Otherwise Known	4.6%
Stranger	34.1%

Kidnaping/Abduction 5 Year Trend

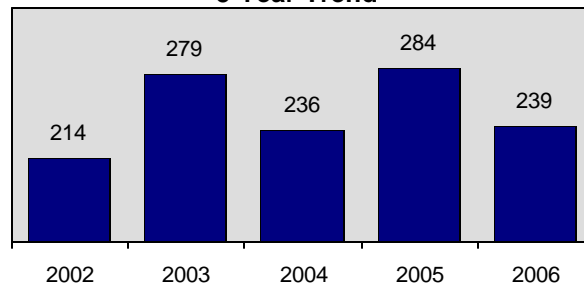

* Adjusted population base: 1,464,850.

2006 Idaho Crimes Against Persons

Nonforcible Sex Offenses

Incest

Offenses Reported	14
Change from 2005	7.7%
Rate per 100,000*	1.0
Total Arrests	1

Definition - Nonforcible sexual intercourse with persons who are related to each other within the degrees wherein marriage is prohibited by law -

Incest

Relationship of Victim to Offender(s)	
Sibling	50%
Child	28.6%
Other Family Member	21.4%

Arrestee Information

	Adult		Juvenile	
	Male	Female	Male	Female
<u>Race</u>				
White	1	0	0	0
Black	0	0	0	0
Indian	0	0	0	0
Asian	0	0	0	0
Unknown	0	0	0	0
<u>Ethnicity</u>				
Non Hispanic	1	0	0	0
Hispanic	0	0	0	0
Unknown	0	0	0	0

Statutory Rape

Offenses Reported	231
Change from 2005	19.1%
Rate per 100,000*	15.8
Total Arrests	67

Statutory Rape

Definition - Nonforcible sexual intercourse with a person who is under the statutory age of consent -

Statutory age of consent in Idaho is 18 years of age.

Arrestee Information

	Adult		Juvenile	
	Male	Female	Male	Female
<u>Race</u>				
White	62	4	0	0
Black	0	0	0	0
Indian	0	0	0	0
Asian	1	0	0	0
Unknown	0	0	0	0
<u>Ethnicity</u>				
Non Hispanic	52	3	0	0
Hispanic	11	1	0	0
Unknown	0	0	0	0

* Adjusted population base: 1,464,850.

Crimes Against Property



2006 Idaho Crimes Against Property

Statewide Profile

Data counts represent each offense within a reported crime incident.

Crimes Against Property

Offenses Reported	54,729
Change from 2005	-4.0%
Rate per 100,000*	3736.2
Total Arrests	9,762

Most frequent month of crime occurrence was August; least frequent was February.

29.1% of property loss recovered on stolen items.

1.5% decrease in stolen property loss from 2005.

Stolen Property Loss 5 Year Trend

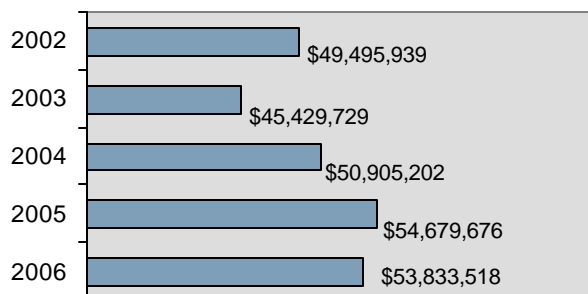

Crimes Against Property by Category

Offenses	Distribution
Robbery	0.5
Burglary/B&E	13.3
Larceny/Theft	46.5
Motor Vehicle Theft	4.3
Arson	0.5
Destruction of Property	24.8
Counterfeiting/Forgery	3.1
Fraud Offenses	5.4
Embezzlement	0.6
Extortion/Blackmail	.02
Bribery	.01
Stolen Property	1.0

Top Ten Property Items Stolen

- Money
- Radios/TV/VCR
- Consumable Goods
- Tools
- Purses/Wallets
- Vehicle Parts/Accessories
- Bicycle
- Automobiles
- Credit/Debit Cards
- Recordings-Audio/Visual

Total Crimes Against Property 5 Year Trend

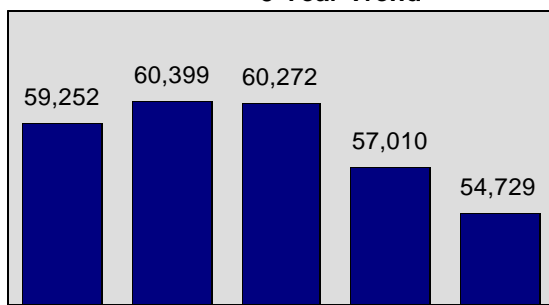

* Adjusted population base: 1,464,850.

2006 Idaho Crimes Against Property

Robbery

Definition

- The taking, or attempting to take, anything of value under confrontational circumstances from the control, custody, or care of another person by force or threat of force or by putting the victim in fear of immediate harm -

Robbery is a violent confrontation between an offender and a victim; however, it is classified as a crime against property because the primary reason for committing the offense is to take something of value.

Robbery

Offenses Reported	296
Change from 2005	12.5%
Rate per 100,000*	20.2
Total Arrests	136

Robbery Victims by Age in 2006

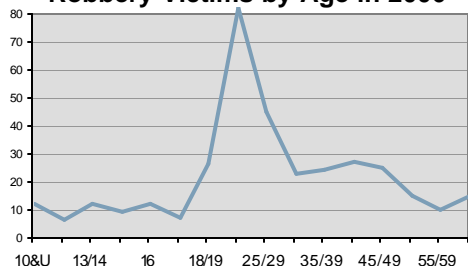

47.6% of robberies occurred at a place of business.

41.6% of individual victims of robbery were between the ages of 20 and 29.

Robbery Incidents by Type of Weapons Used in 2006

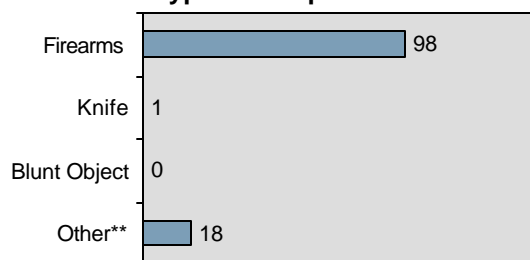

Arrestee Information

Race	Adult		Juvenile	
	Male	Female	Male	Female
White	85	7	29	3
Black	3	0	1	0
Indian	2	2	0	0
Asian	2	0	0	0
Unknown	2	0	0	0
Ethnicity				
Non Hispanic	70	9	10	3
Hispanic	22	0	20	0
Unknown	2	0	0	0

Most Frequent Locations of Robbery

Location	Percent
Residence	22.3
Highway/Street	19.9
Convenience Store	11.1
Bank/Savings	9.8
Parking Lot	6.1
Restaurant	5.1
Service/Gas Station	4.1

24.3% of robbery arrestees were juveniles.

Robbery 5 Year Trend

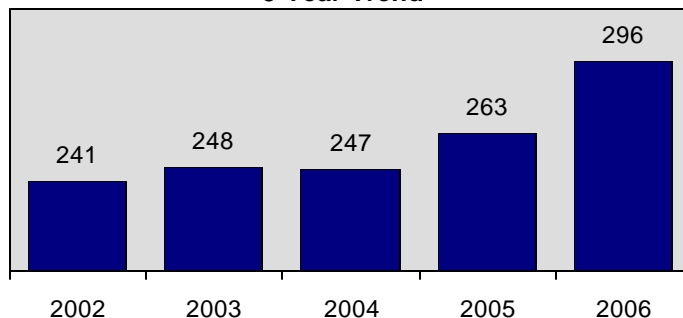

* Adjusted population base: 1,464,850. **Other excludes personal (hand, fist, feet, etc.) weapon.

2006 Idaho Crimes Against Property

Burglary/Breaking & Entering

Definition

- The unlawful entry of a structure to commit a theft or felony -

Burglary/B&E

Offenses Reported	7,256
Change from 2005	-5.2%
Rate per 100,000*	495.3
Total Arrests	1,173

The offense of burglary/breaking & entering in the UCR program is counted when there is forcible entry, unlawful entry (no force), or attempted forcible entry of a structure. A vehicle is not considered a structure; therefore, theft from a vehicle is not included in this category.

Individual Victims of Burglary during 2006

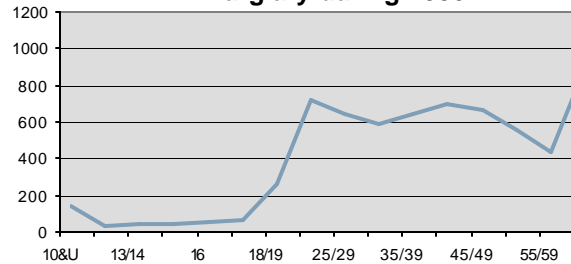

Most Frequent Locations of Burglary

Location	Percent
Residence	61.5
Commercial/Office Building	8.6
Specialty Store	5.1
Rental Storage	3.2
Construction Site	4.1

Arrestee Information

Race	Adult		Juvenile		
	Male	Female	Male	Female	
White	584	113	378	50	
Black	9	0	6	1	
Indian	8	1	1	0	
Asian	1	0	1	0	
Unknown	4	0	15	1	
Ethnicity					
	Non Hispanic	537	98	344	43
	Hispanic	60	15	38	8
	Unknown	9	1	19	1

38.6% of burglary arrestees were juveniles.

32.7% of burglary incidents occurred at a place of business.

Burglary/Breaking & Entering 5 Year Trend

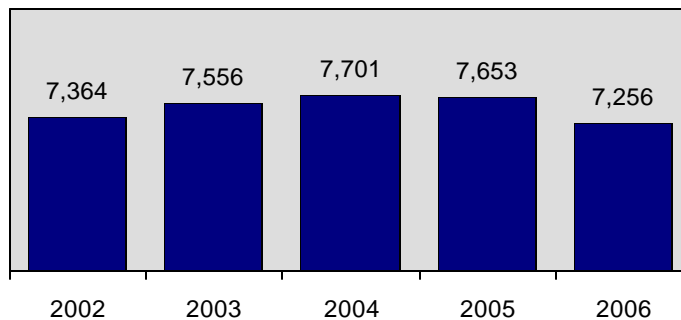

* Adjusted population base: 1,464,850.

2006 Idaho Crimes Against Property

Larceny/Theft Offenses

Definition

- The unlawful taking, carrying, leading, or riding away of property from the possession of another person -

Larceny/Theft Offenses

Offenses Reported	25,445
Change from 2005	-7.2%
Rate per 100,000*	1737.0
Total Arrests	5,471

Larceny/Theft Offenses Category

Classification	# Reported	Distribution
All Other Larceny/Theft	11,505	45.2
From Motor Vehicle	5,850	23.0
Shoplifting	3,533	13.9
From Buildings	2,778	10.9
Motor Vehicle Parts/Accessories	1,623	6.4
From Coin Operated Machines	78	0.3
Purse Snatching	53	0.2
Pocket Picking	25	0.1

This category does not include theft as a result of fraud, embezzlement, forgery, insufficient check or motor vehicle theft inasmuch as these offenses are separate crimes with their own categories.

46.3% of larceny/theft offense arrestees were juveniles.

Arrestee Information

	Adult		Juvenile	
	Male	Female	Male	Female
<u>Race</u>				
White	1,688	1,072	1,480	843
Black	20	10	32	6
Indian	32	32	51	13
Asian	10	13	7	2
Unknown	39	22	43	56
<u>Ethnicity</u>				
Non Hispanic	1,520	968	1,344	736
Hispanic	216	142	204	120
Unknown	53	39	65	64

44.6% of larceny/theft incidents occurred at a place of business.

Most Frequent Locations of Larceny/Theft Offenses

Location	Percent
Residence	38.8
Department Store	7.7
Parking Lot	5.3
Highway/Road	5.3
Grocery Store	5.3

Larceny/Theft Offenses 5 Year Trend

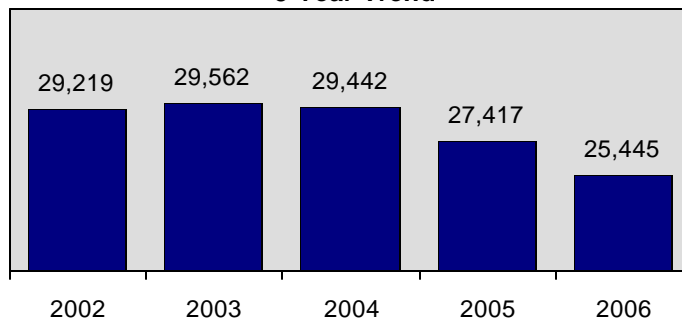

* Adjusted population base: 1,464,850.

2006 Idaho Crimes Against Property

Motor Vehicle Theft

Definition
- The theft of a motor vehicle -

Motor Vehicle Theft

Offenses Reported	2,364
Change from 2005	-14.3%
Rate per 100,000*	161.4
Total Arrests	326

Motor Vehicle Theft Category

Type of Vehicle	Distribution
Automobiles	82.3
Other Motor Vehicles	15.4
Recreational Vehicles	3.6
Commercial Trucks	1.0
Buses	.01

Average estimated loss per vehicle amounted to \$6,500.

40.8% of motor vehicle theft offense arrestees were juveniles.

16.5% of motor vehicle thefts occurred at a place of business.

Estimated amount stolen \$15,366,415; amount recovered \$12,463,974.

A motor vehicle is defined for UCR purposes as a self-propelled vehicle that runs on land surface and not on rails, and whose primary purpose is to transport persons. Motorcycles, scooters, snowmobiles, golf carts, etc. are categorized under "other motor vehicles." Recreational vehicles are specifically designed to transport people and also provide them temporary lodging for recreational purposes. Tractors, farm and industrial equipment, and lawn mowers are not considered "motor vehicles," as their main purpose is not to transport persons. Motor vehicle theft includes the offense of "joy riding."

Arrestee Information

Race	Adult		Juvenile	
	Male	Female	Male	Female
White	150	29	93	37
Black	0	0	0	0
Indian	8	2	1	0
Asian	2	0	0	1
Unknown	2	0	1	0
<u>Ethnicity</u>				
Non Hispanic	133	29	73	31
Hispanic	25	2	18	6
Unknown	4	0	4	1

Most Frequent Locations of Motor Vehicle Thefts

Location	Percent
Residence	53.9
Highway/Street	14.8
Parking Lot	10.0
Commercial/Office Building	4.9
Specialty Store	3.9

Motor Vehicle Theft 5 Year Trend

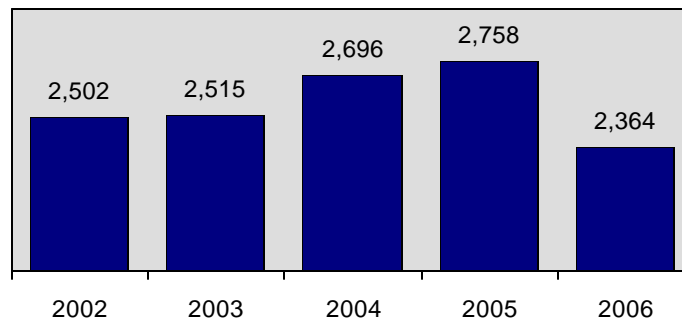

* Adjusted population base: 1,464,850.

2006 Idaho Crimes Against Property

Arson

Definition

- The unlawful or intentional damage, or attempt to damage, any real or personal property by fire or incendiary device -

Arson

Offenses Reported	280
Change from 2005	-0.7%
Rate per 100,000*	19.1
Total Arrests	112

Only fires determined through investigation to have been unlawfully and intentionally set are to be classified arson. Fires of suspicious or unknown origin should not be reported.

Arson Property Loss by Category

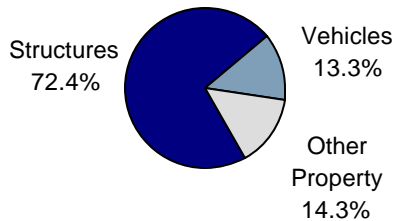

Value of Property Loss from Arson

Structures	\$ 802,920
Vehicles	148,543
Other Property	165,842
Total Loss	\$ 1,117,305

77.7% of arson offense arrestees were juveniles.

24.3% of arson incidents occurred at a place of business.

Most Frequent Locations of Arson

Location	Percent
Residence	39.3
Field/Woods	12.9
Highway/Road	11.8
School/College	9.6
Parking Lot/Garage	5.4

Arrestee Information

	Adult		Juvenile	
	Male	Female	Male	Female
Race				
White	19	2	68	12
Black	1	1	0	0
Indian	1	0	0	0
Asian	0	0	0	0
Unknown	1	0	6	1
Ethnicity				
Non Hispanic	19	3	64	12
Hispanic	2	0	2	0
Unknown	1	0	8	1

Arson 5 Year Trend

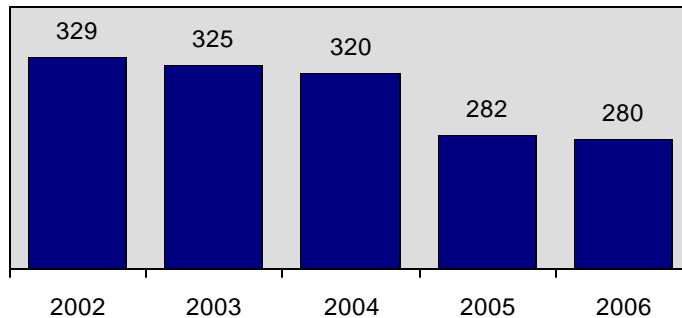

* Adjusted population base: 1,464,850.

2006 Idaho Crimes Against Property

Destruction/Damage/Vandalism of Property

Definition

- To willfully or maliciously destroy, damage, deface, or otherwise injure real or personal property without the consent of the owner or the person having custody or control of it -

Destruction of Property

Offenses Reported	13,549
Change from 2005	5.0%
Rate per 100,000*	924.9
Total Arrests	1,486

Most Frequent Locations of Destruction of Property

Location	Percent
Residence	52.9
Highway/Street	10.5
Commercial/Office Building	5.6
Parking Lot	5.3
School/College	5.0

Destruction of Property Arrests by Age in 2006

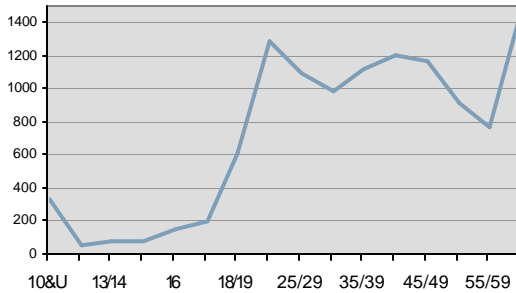

48.7% of destruction of property arrestees were juveniles.

Arrestee Information

	Adult		Juvenile	
	Male	Female	Male	Female
Race				
White	615	105	572	81
Black	8	5	4	1
Indian	15	3	37	0
Asian	2	0	0	0
Unknown	7	2	19	10
Ethnicity				
Non Hispanic	565	102	450	72
Hispanic	64	9	142	9
Unknown	18	4	40	11

Value of Property Loss from Destruction of Property/Vandalism

Structure Loss Total:	\$ 1,911,426
Residential	909,767
Business	577,987
Public/Community	159,297
Other	264,375
Change from 2005	up 13.0%
Vehicle Property Loss:	\$ 3,130,437
Change from 2005	down 4.0%
Other Property Loss:	\$ 2,608,939
Change from 2005	up 2.7%
Total Property Loss:	\$ 7,650,802
Change from 2005	up 6.7%

Destruction of Property/Vandalism 5 Year Trend

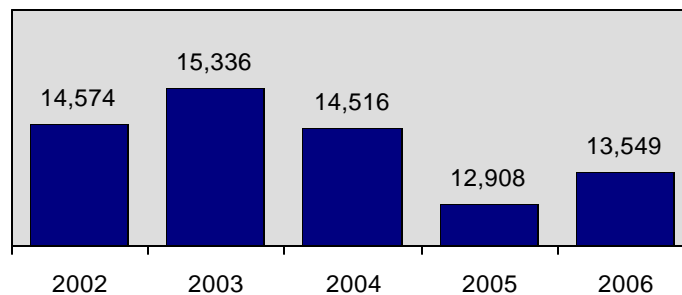

* Adjusted population base: 1,464,850.

2006 Idaho Crimes Against Property

Counterfeiting/Forgery

Definition

- The altering, copying, or imitation of something, without authority or right, with the intent to deceive or defraud by passing the copy or thing altered or imitated as that which is original or genuine; or the selling, buying, or possession of an altered, copied, or imitated thing with the intent to deceive or defraud -

The data collection objective for this offense is to identify what type of item was counterfeited or forged. Nonnegotiable items, such as checks, money orders, and traveler's checks which are not endorsed, are reported with a zero value as these documents require further action to become negotiable.

Counterfeiting/Forgery

Offenses Reported	1,709
Change from 2005	-15.2%
Rate per 100,000*	116.7
Total Arrests	326

Most Frequent Locations of Counterfeiting/Forgery

Location	Percent
Residence	16.3
Bank	15.3
Speciality Store	11.6
Grocery Store	11.1
Convenience Store	8.4

\$553,443 loss on reported counterfeit money.

75.7% of counterfeiting/forgery incidents occurred at a place of business.

5.5% of counterfeiting/forgery arrestees were juveniles.

Type of Criminal Activity

Activity	Distribution
Using/Consuming	46.1
Buying/Receiving	31.5
Possessing/Concealing	12.3
Distributing/Selling	2.9
Cultivating/Manufacturing	3.7
Transporting/Importing	0.5
Operating/Promoting	3.1

Arrestee Information

Race	Adult		Juvenile	
	Male	Female	Male	Female
White	169	129	12	5
Black	1	1	0	0
Indian	1	1	0	0
Asian	2	0	0	1
Unknown	2	2	0	0
Ethnicity				
Non Hispanic	156	121	12	6
Hispanic	18	9	0	0
Unknown	1	3	0	0

Counterfeiting/Forgery 5 Year Trend

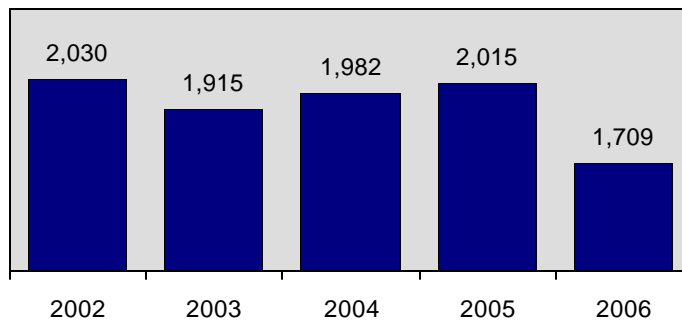

* Adjusted population base: 1,464,850.

2006 Idaho Crimes Against Property

Fraud Offenses

Definition

- The intentional perversion of the truth for the purpose of inducing another person or other entity in reliance upon it to part with something of value or surrender a legal right -

Fraud offenses are such as pyramid schemes, impersonating a police officer, and the use of electronic devices to intentionally deceive another to obtain personal gain.

Fraud Offenses

Offenses Reported	2,955
Change from 2005	7.4%
Rate per 100,000*	201.7
Total Arrests	309

Fraud Offenses By Category

Classification	# Reported	Distribution
Swindle/Con Games	1,031	34.9
Credit Card	1,098	37.2
Impersonation	721	24.4
Wire	103	3.5
Welfare	2	0.1

Fraud Adult Victims by Age in 2006

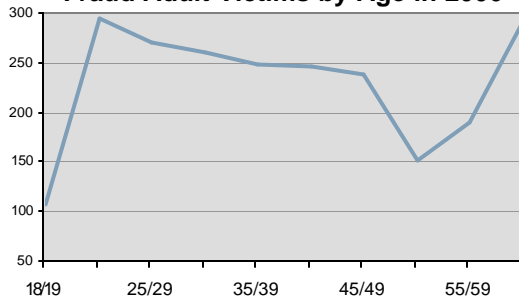

46.5% of fraud incidents occurred at a place of business.

10.7% of fraud arrestees were juveniles.

Most Frequent Locations of Fraud Offenses

Location	Percent
Residence	34.5
Bank/Savings	8.6
Department Store	6.9
Commercial/Office	5.5
Specialty Store	5.0

Arrestee Information

Race	Adult		Juvenile	
	Male	Female	Male	Female
White	146	99	20	11
Black	12	3	1	0
Indian	3	6	0	0
Asian	2	1	0	0
Unknown	2	2	1	0
Ethnicity				
Non Hispanic	146	102	16	9
Hispanic	17	6	5	2
Unknown	2	3	1	0

Fraud Offenses 5 Year Trend

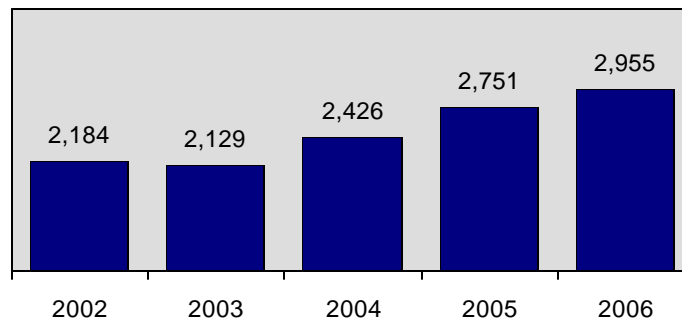

* Adjusted population base: 1,464,850.

2006 Idaho Crimes Against Property

Embezzlement

Definition

- The unlawful misappropriation by an offender to his/her own use or purpose of money, property, or some other thing of value entrusted in his/her care, custody, or control -

Embezzlement

Offenses Reported	303
Change from 2005	6.7%
Rate per 100,000*	20.7
Total Arrests	135

Arrestee Information

Race	Adult		Juvenile	
	Male	Female	Male	Female
White	56	59	9	6
Black	2	0	0	0
Indian	0	0	0	0
Asian	0	1	0	0
Unknown	0	2	0	0
Ethnicity				
Non Hispanic	53	54	9	6
Hispanic	4	5	0	0
Unknown	1	3	0	0

Extortion/Blackmail

Definition

- Unlawfully obtain money, property, or any other thing of value, either tangible or intangible, through the use or threat of force, misuse of authority, threat of criminal prosecution, threat of destruction of reputation or social standing, or through other coercive means -

Extortion/Blackmail

Offenses Reported	10
Change from 2005	11.1%
Rate per 100,000*	0.7
Total Arrests	1

Arrestee Information

Race	Adult		Juvenile	
	Male	Female	Male	Female
White	1	0	0	0
Black	0	0	0	0
Indian	0	0	0	0
Asian	0	0	0	0
Unknown	0	0	0	0
Ethnicity				
Non Hispanic	1	0	0	0
Hispanic	0	0	0	0
Unknown	0	0	0	0

Bribery

Definition

- The offering, giving, receiving, or soliciting of anything of value to sway the judgement or action of a person in a position of trust or influence -

Bribery

Offenses Reported	3
Change from 2005	200%
Rate per 100,000*	0.2
Total Arrests	0

Arrestee Information

Race	Adult		Juvenile	
	Male	Female	Male	Female
White	0	0	0	0
Black	0	0	0	0
Indian	0	0	0	0
Asian	0	0	0	0
Unknown	0	0	0	0
Ethnicity				
Non Hispanic	0	0	0	0
Hispanic	0	0	0	0
Unknown	0	0	0	0

* Adjusted population base: 1,464,850.

2006 Idaho Crimes Against Property

Stolen Property Offenses

Definition

- Receiving, buying, selling, possessing, concealing, or transporting any property with the knowledge that it has been unlawfully taken, as by burglary, embezzlement, fraud, larceny, robbery, etc. -

Stolen Property

Offenses Reported	559
Change from 2005	-16.4%
Rate per 100,000*	38.1
Total Arrests	287

Stolen Property Arrests by Age in 2006

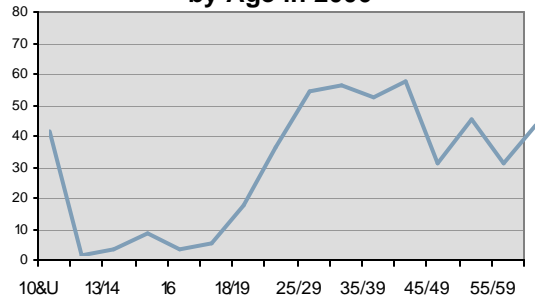

Arrestee Information

Race	Adult		Juvenile	
	Male	Female	Male	Female
White	167	47	44	12
Black	5	0	1	0
Indian	2	2	2	0
Asian	1	0	0	0
Unknown	2	1	1	0
Ethnicity				
Non Hispanic	149	44	43	8
Hispanic	26	5	4	3
Unknown	2	1	1	1

26.4% of stolen property arrestees were juveniles.

Type of Criminal Activity

Activity	Distribution
Possessing/Concealing	86.3
Using/Consuming	6.4
Buying/Receiving	1.6
Transporting/Importing	2.6
Distributing/Selling	1.2
Operating/Promoting	1.9

Stolen Property 5 Year Trend

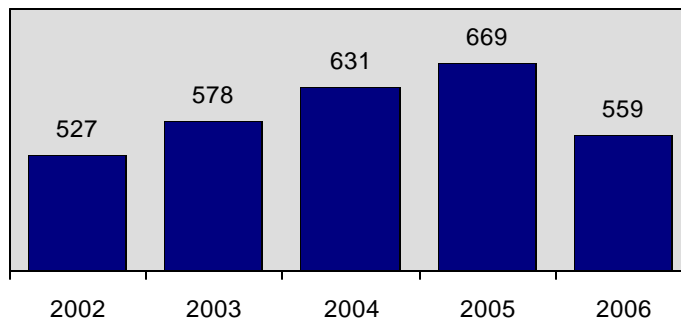

* Adjusted population base: 1,464,850.

Crimes Against Society



2006 Idaho Crimes Against Society

Statewide Profile

Data counts represent each offense within a reported crime incident.

Crimes Against Society	
Offenses Reported	15,074
Change from 2005	9.9%
Rate per 100,000*	1029.0
Total Arrests	9,295

“Crimes Against Society” represent society’s prohibition against engaging in certain types of activity. For reporting purposes under the UCR/NIBRS rules and guidelines, all victims of crimes against society are classified as “society” victims. Individual data on persons directly and/or indirectly affected by a crime against society, such as pornography, is not collected.

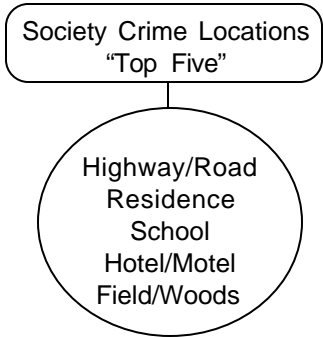

Crimes Against Society Category	
<u>Offenses</u>	<u>Distribution</u>
Drug/Narcotic Violation	47.6
Drug Equipment Violation	42.7
Gambling Offenses	.03
Pornography/Obscene Material	0.3
Prostitution Offenses	.10
Weapon Law Violations	9.2

Most frequent month of crime occurrence was March; least frequent was January.

69.8% of society crime incidents indicated suspect(s) used alcohol and/or drugs during commission of crime.

Type of Criminal Activity	
<u>Activity</u>	<u>Distribution</u>
Possessing/Concealing	87.3
Using/Consuming	14.3
Distributing/Selling	4.9
Cultivation/Manufacturing	0.7
Buying/Receiving	0.7
Transporting/Importing	1.0
Operating/Promoting	0.1
Exploiting Children	0.1

**Total Crimes Against Society
5 Year Trend**

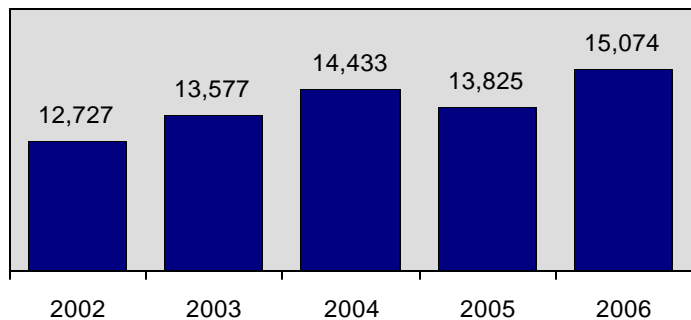

* Adjusted population base: 1,464,850.

2006 Idaho Crimes Against Society

Drug/Narcotic Violations

Definition

- The unlawful cultivation, manufacture, distribution, sale, purchase, use, possession, transportation, or importation of any controlled drug or narcotic substance -

Drug/Narcotic Violations

Offenses Reported	7,174
Change from 2005	11.0%
Rate per 100,000*	489.7
Total Arrests	5,897

36.2% of adult drug/narcotic arrests were between the ages of 18-24 years of age.

76.2% of drug/narcotic violation incidents indicated suspect(s) used alcohol and/or drugs during commission of crime.

Drug/Narcotic Arrests by Age in 2006

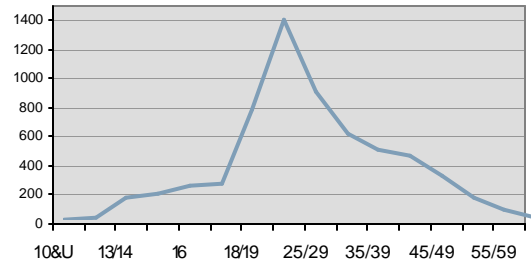

Type of Criminal Activity	
Activity	Distribution
Possessing/Concealing	75.5
Using/Consuming	13.1
Distributing/Selling	8.1
Cultivating/Manufacturing	1.0
Buying/Receiving	1.0
Transporting/Importing	1.0
Operating/Promoting	.10
Exploiting Children	.03

Arrestee Information

	Adult		Juvenile	
	Male	Female	Male	Female
<u>Race</u>				
White	3,553	1,169	603	175
Black	96	7	10	0
Indian	46	32	13	4
Asian	10	1	2	0
Unknown	107	42	22	5
<u>Ethnicity</u>				
Non Hispanic	3,185	1,109	549	165
Hispanic	502	94	73	11
Unknown	125	48	28	8

14.1% of drug/narcotic arrestees were juveniles.

Drug/Narcotics Violations 5 Year Trend

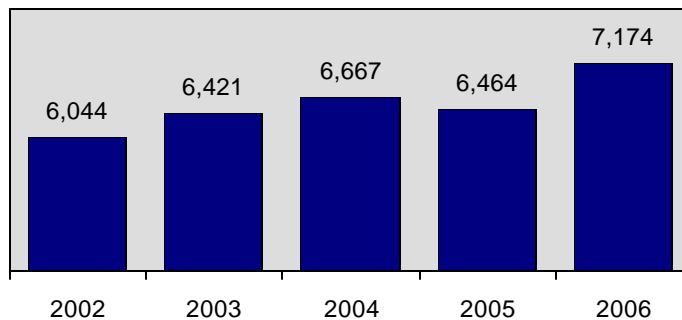

* Adjusted population base: 1,464,850.

2006 Drug/Narcotic Violations

Usage of Drugs and/or Alcohol

16.0% of the total Group "A" incidents reported in 2006 indicated drug and/or alcohol usage during the commission of a crime.

Drug/Alcohol Usage in 2006

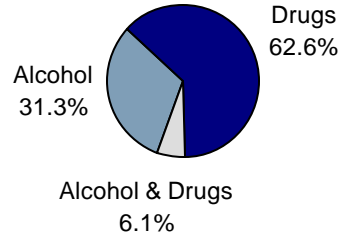

24.3% increase from last years' suspected drug and/or alcohol usage during the commission of Group "A" incidents.

Reported Group "A" Incidents in which the Offender(s) was Suspected of Using Drugs and/or Alcohol in the Commission of the Crime

Group "A" Offenses	Suspected of Using Alcohol	Suspected of Using Drugs	Suspected of Using Drugs and Alcohol	Total Incidents of Suspected Usage	Suspected Usage %
Murder	8	1	1	10	32.3%
Forcible Rape	88	17	10	115	19.8%
Robbery	17	8	2	27	9.1%
Aggravated Assault	408	76	24	508	18.9%
Burglary/B & E	83	29	3	115	1.6%
Larceny/Theft Offenses	222	117	11	350	1.4%
Motor Vehicle Theft	25	9	1	35	1.5%
Arson	4	0	0	4	1.4%
Simple Assault	1,955	172	52	2,179	15.7%
Intimidation	38	8	2	48	3.1%
Bribery	1	0	0	1	33.3%
Counterfeiting/Forgery	2	18	0	20	1.2%
Destruction of Property	270	32	11	313	2.3%
Drug/Narcotic	574	4,477	416	5,467	76.2%
Drug Equipment	526	3,833	355	4,714	73.2%
Embezzlement	0	1	0	1	0.3%
Extortion/Blackmail	0	0	1	1	10.0%
Fraud Offenses	20	25	1	46	1.6%
Gambling Offenses	0	0	0	0	0.0%
Kidnaping/Abduction	17	11	2	30	12.6%
Pornography	0	1	0	1	2.1%
Prostitution	0	1	0	1	6.7%
Forcible Sodomy	2	0	0	2	2.1%
Sexual Assault w/Obj.	10	0	0	10	15.4%
Forcible Fondling	30	5	1	36	3.3%
Incest	0	1	0	1	7.1%
Statutory Rape	19	5	3	27	11.7%
Stolen Property	17	41	2	60	10.7%
Weapon Law	152	167	17	336	24.2%

2006 Drug/Narcotic Violations

**Adult Drug/Narcotic Arrests
5 Year Trend**

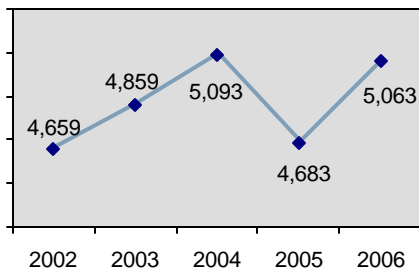

**Drug/Narcotic Arrests
by Gender in 2006**

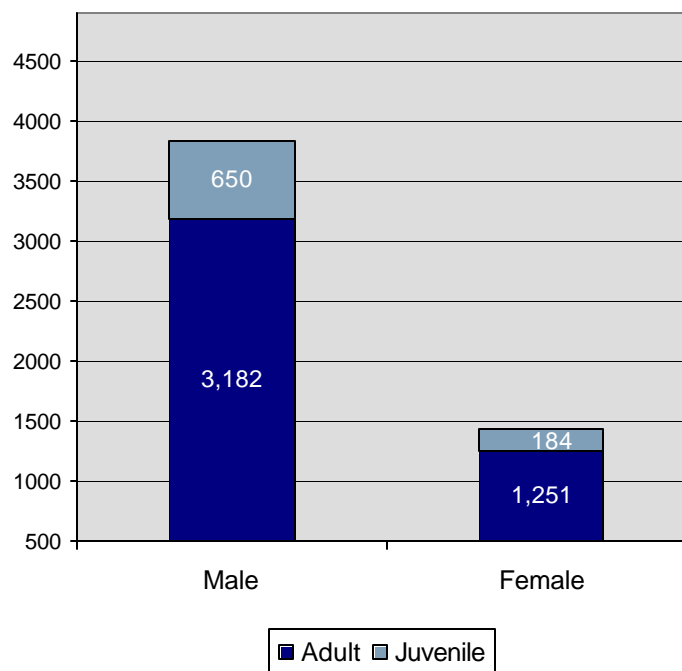

**Juvenile Drug/Narcotics Arrests
5 Year Trend**

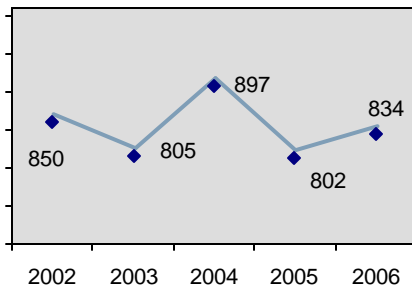

Drugs Seized in Idaho

Type of Drug	2006 Measurements *	2005 Measurements *
"Crack"	134.3 grams	20.9 grams; 2.31 lbs.
Cocaine	6208.6 grams	7.6 lbs; 2.4 fluid oz
Hashish	128.6 grams	6.5 grams
Heroin	76.9 grams	382.1 grams; 7 du
Marijuana	380.4 lbs.; 4335 plants	157.6 lbs.; 3,720 plants
LSD	1.5 grams; 421 du	100 grams
Amphetamines & Methamphetamines	42.5 lbs.; 10.1 gallons; 285 du	49.8 lbs.; .26.2 fluid oz
Morphine	159 milliliters	2.2 lbs.; 3.0 milliliters; 63 du
Opium	124 du; 6 plants	120.7 grams
PCP	0 seized	0 seized
Barbituates	36 du	40 grams; 20 du
Other Hallucinogens	1.9 lbs; 3522 du	2.2 lbs.
Other Narcotics	175.3 grams; 3530 du	256.7 grams; 3 fluid oz
Other Stimulants	10.9 grams.; 49 du	1.0 lbs.; 75 du
Other Depressants	174.7 grams; 140 du	0.7 grams; 59.5 du
Other Drugs	505.2 grams; 600 milliliters; 2,472 du	382.6 grams; 10 milliliters; 2,524 du
Unknown Drug Type	5.6 lbs.; 418 du	1.9 lbs.; 200 milliliters; 727.2 du

* du represents dosage units.

2006 Idaho Crimes Against Society

Drug Equipment Violations

Definition

- The unlawful manufacture, sale, purchase, possession, or transportation of equipment or devices utilized in preparing and/or using drugs or narcotics -

Drug Equipment Violations

Offenses Reported	6,443
Change from 2005	7.2%
Rate per 100,000*	439.8
Total Arrests	2,759

This offense includes the operation of "meth labs." Seized materials used to produce any illegal controlled substance would be classified under drug equipment violation.

Estimated Value of Drug Equipment Seized

2002	\$ 127,308
2003	74,964
2004	92,975
2005	65,833
2006	67,029

Type of Criminal Activity

Activity	Distribution
Possessing/Concealing	92.6
Using/Consuming	12.6
Cultivating/Manufacturing	0.4
Distributing/Selling	1.1
Transporting/Importing	0.8
Operating/Promoting	0.2
Buying/Receiving	0.3

73.2% of drug equipment incidents indicated suspect(s) used alcohol and/or drugs during commission of crime.

Arrestee Information

Race	Adult		Juvenile	
	Male	Female	Male	Female
White	1,659	568	283	70
Black	25	2	1	0
Indian	32	7	4	1
Asian	4	4	0	0
Unknown	64	18	11	6
Ethnicity				
Non Hispanic	1,517	532	263	67
Hispanic	203	38	27	4
Unknown	64	29	9	6

13.6% of drug equipment arrestees were juveniles.

Gambling Offenses

Definition

- Unlawfully bet or wager money or something else of value; assist, promote, or operate a game of chance for money or some other stakes; possess or transmit wagering information; manufacture, sell, purchase, possess, or transport gambling equipment, devices, or goods; or tamper with the outcome of a sporting event or contest to gain a gambling advantage -

Gambling Offenses

Offenses Reported	4
Change from 2005	-55.6%
Rate per 100,000*	0.3
Total Arrests	17

Gambling Offenses by Category

Classification	Reported
Operating/Promoting/Assisting	2
Gambling Equipment	1
Betting/Wagering	1

* Adjusted population base: 1,464,850.

2006 Idaho Crimes Against Society

Pornography/Obscene Material

Definition

- The violation of laws or ordinances prohibiting the manufacturing, publishing, sale, purchase, or possession of sexually explicit material, i.e., literature, photographs, etc. -

Pornography/Obscene Material

Offenses Reported	48
Change from 2005	0%
Rate per 100,000*	3.3
Total Arrests	12

18.8% of pornography/obscene material incidents were classified as computer crime.

Type of Criminal Activity

Activity	Distribution
Possessing/Concealing	68.8
Distributing/Selling	8.3
Exploiting Children	22.9
Operating/Promoting	4.2
Buying/Receiving	6.3
Transporting	2.1

Arrestee Information

Race	Adult		Juvenile	
	Male	Female	Male	Female
White	9	0	2	0
Black	0	0	0	0
Indian	0	0	0	0
Asian	0	0	0	0
Unknown	1	0	0	0
Ethnicity				
Non Hispanic	10	0	2	0
Hispanic	0	0	0	0
Unknown	0	0	0	0

Prostitution Offenses

Definition

- To unlawfully engage in or promote sexual activities for profit -

Prostitution Offenses

Offenses Reported	15
Change from 2005	87.5%
Rate per 100,000*	1.0
Total Arrests	9

Prostitution Offenses by Category

Classification	Reported
Prostitution	12
Assisting/Promote	3

These offenses are categorized under two types of criminal activity: 1) Prostitution, which is to unlawfully engage in sexual relations for profit. 2) Assisting/promoting prostitution, which is defined as to solicit customers or transport persons for prostitution purposes; to own, manage, or operate a dwelling or other establishment for the purpose of providing a place where prostitution is performed; or to otherwise assist or promote prostitution.

Arrestee Information

Race	Adult		Juvenile	
	Male	Female	Male	Female
White	0	0	0	0
Black	0	0	0	0
Indian	0	0	0	0
Asian	0	9	0	0
Unknown	0	0	0	0
Ethnicity				
Non Hispanic	0	9	0	0
Hispanic	0	0	0	0
Unknown	0	0	0	0

* Adjusted population base: 1,464,850.

2006 Idaho Crimes Against Society

Weapon Law Violations

Definition

- The violation of laws or ordinances prohibiting the manufacturing, sale, purchase, transportation, possession, concealment, or use of firearms, cutting instruments, explosives, incendiary devices, or other deadly weapons -

Weapon Law Violations

Offenses Reported	1,390
Change from 2005	7.7%
Rate per 100,000*	94.9
Total Arrests	601

49.7% of the weapons identified in weapon law violations were firearms, of which 4.7% were classified as automatic.

29.8% of weapon law violation arrestees were juveniles.

Weapons Law Violations by Type of Weapon in 2006

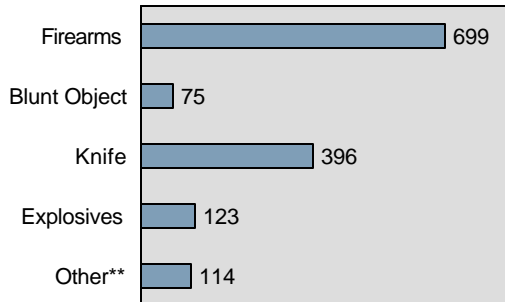

Weapon Law Arrests by Age in 2006

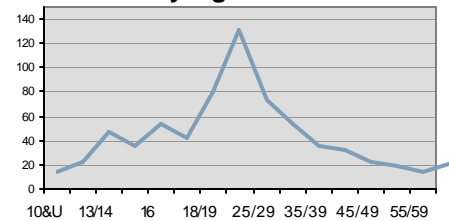

Type of Criminal Activity

Activity	Distribution
Possessing/Concealing	78.6
Using/Consuming	21.4
Operating/Promoting	2.1
Transporting/Importing	1.4
Cultivating/Manufacturing	0.2
Distributing/Selling	0.4
Buying/Receiving	0.1

Arrestee Information

	Adult		Juvenile	
	Male	Female	Male	Female
Race				
White	372	27	154	14
Black	9	0	2	1
Indian	6	1	2	0
Asian	1	0	2	0
Unknown	5	1	3	1
Ethnicity				
Non Hispanic	311	25	134	15
Hispanic	74	3	25	0
Unknown	8	1	4	1

Age Unknown: 0

Weapon Law Violations 5 Year Trend

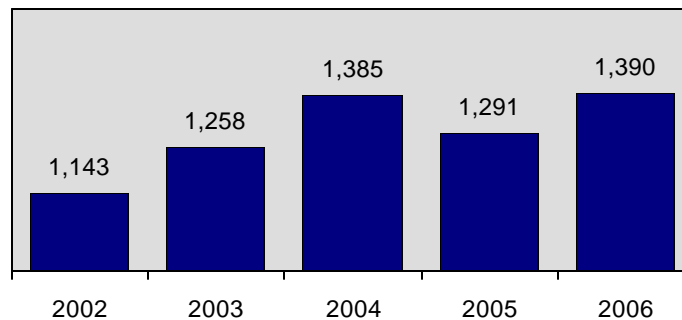

* Adjusted population base: 1,464,850. **Other excludes personal (hand, fist, feet, etc.) weapon.

Statewide Arrest Profile



Idaho Arrests in 2006

Statewide Arrests

Total Arrests	
Reported Arrests	76,921
Change from 2005	2.0%
Rate per 100,000*	5251.1

The term "arrest" is defined as a physical arrest, citation or served summons. This data represents the number of persons arrested, not on charges lodged; therefore, each reporting jurisdiction submits one set of arrest data for each person per single apprehension. One set of arrest data will clear single or multiple offenses in the same incident and/or multiple incidents. Arrests on warrants issued by another jurisdiction are reported by the originating agency, not the arresting agency.

All persons arrested for the commission of a Group "A" or Group "B" crime are included in this count. Group "B" crime, which is only reported on the arrest level, encompasses offenses which are not under the Group "A" category. Excluded from this count are any traffic related arrests, with the exception of DUI, Hit and Run (of a person), and Vehicular Manslaughter.

36.7% of the weapons in arrestees possession when apprehended were firearms; 8.4% of those firearms were automatic.

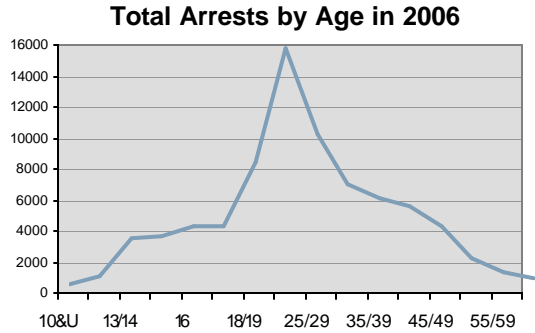

31.0% of total arrestees were between 18 and 24 years of age.

4.3% increase in violent crime arrests.

12.3% increase in DUI arrests.

Type of Arrest	
30,319	On-View (without warrant)
24,284	Taken into Custody (based on a warrant)
22,318	Cited or Summons to Court

Total Arrests 5 Year Trend

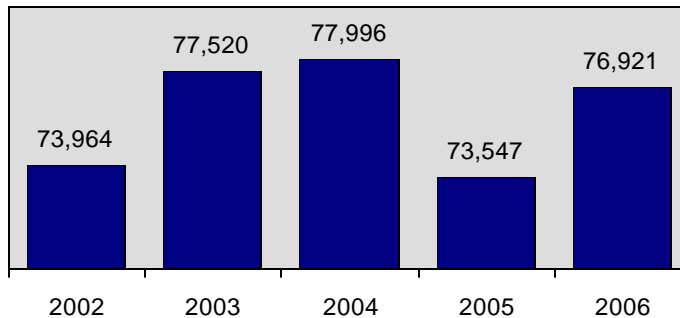

* Adjusted population base: 1,464,850.

Idaho Arrests in 2006

Group "A" Arrests

Group "A" Arrests	2006 Reporting	% Adult Arrests	% Juvenile Arrests	Rate per 100,000 Population*	2005 Reporting	Percent Change
Murder	27	82.8%	17.2%	2.0	29	-6.9%
Negligent Manslaughter	2	0.0%	100.0%	0.1	1	100.0%
Forcible Sex Offenses:						
Forcible Rape	145	85.6%	14.4%	10.7	97	49.5%
Forcible Sodomy	21	16.7%	83.3%	1.5	18	16.7%
Sexual Assault with Object	11	44.4%	55.6%	0.8	9	22.2%
Forcible Fondling	282	63.0%	37.0%	20.8	208	35.6%
Aggravated Assault	1,204	82.2%	17.8%	88.8	1,246	-3.4%
Simple Assault	6,273	80.1%	19.9%	462.8	6,230	0.7%
Intimidation	248	81.1%	18.9%	18.3	270	-8.1%
Kidnaping/Abduction	46	85.7%	14.3%	3.4	77	-40.3%
Nonforcible Sex Offenses:						
Incest	1	66.7%	33.3%	0.1	3	-66.7%
Statutory Rape	67	100.0%	0.0%	4.9	41	63.4%
Crimes Against Persons Total	8,327	80.1%	19.9%	614.4	8,229	1.2%
Crimes Against Property:						
Robbery	136	80.0%	20.0%	10.0	80	70.0%
Burglary/Breaking & Entering	1,173	60.8%	39.2%	86.5	1,077	8.9%
Larceny/Theft Offenses	5,471	57.6%	42.4%	403.7	5,268	3.9%
Motor Vehicle Theft	326	61.2%	38.8%	24.1	358	-8.9%
Arson	112	25.3%	74.7%	8.3	79	41.8%
Destruction of Property	1,486	40.3%	59.7%	109.6	1,791	-17.0%
Counterfeiting/Forgery	326	92.9%	7.1%	24.1	309	5.5%
Fraud Offenses	309	88.2%	11.8%	22.8	297	4.0%
Embezzlement	135	83.6%	16.4%	10.0	67	101.5%
Extortion/Blackmail	1	100.0%	0.0%	0.1	2	-50.0%
Bribery	0	0.0%	0.0%	0.0	0	0.0%
Stolen Property Offenses	287	78.2%	21.8%	21.2	367	-21.8%
Crimes Against Property Total	9,762	57.8%	42.2%	720.3	9,695	0.7%
Crimes Against Society:						
Drug/Narcotic Violations	5,897	85.4%	14.6%	435.1	5,485	7.5%
Drug Equipment Violations	2,759	87.6%	12.4%	203.6	2,655	3.9%
Gambling Offenses	17	100.0%	0.0%	1.3	1	0.0%
Pornography/Obscene Material	12	100.0%	0.0%	0.9	11	9.1%
Prostitution Offenses	9	100.0%	0.0%	0.7	4	125.0%
Weapon Law Violations	601	87.8%	32.5%	44.3	590	1.9%
Crimes Against Society Total	9,295	84.9%	15.1%	685.8	8,746	6.3%
Total Group "A" Arrests	27,384	73.6%	26.4%	2020.4	26,670	2.7%

Group "B" Arrests

Group "B" Arrests	2006 Reporting	% Adult Arrests	% Juvenile Arrests	Rate per 100,000 Population*	2005 Reporting	Percent Change
Bad Checks	268	92.6%	7.4%	2.0	284	-5.6%
Curfew/Loitering/Vagrancy	794	1.3%	98.7%	5.9	628	26.4%
Disorderly Conduct	2,631	73.6%	26.4%	19.7	2,259	16.5%
DUI	11,381	97.7%	2.3%	85.2	9,074	25.4%
Drunkenness	257	87.7%	12.3%	1.9	187	37.4%
Nonviolent Family Offenses	491	95.9%	4.1%	3.7	436	12.6%
Liquor Law Violations	6,064	67.1%	32.9%	45.4	5,317	14.0%
Peeping Tom	10	100.0%	0.0%	0.1	3	233.3%
Runaway	2,051	0.0%	100.0%	15.4	1,972	4.0%
Trespass of Real Property	836	75.9%	24.1%	6.3	808	3.5%
All Other Offenses	24,754	87.8%	12.2%	185.3	25,909	-4.5%
Total Group "B" Arrests	49,537	81.7%	18.3%	3654.9	46,877	5.7%

Idaho Arrests in 2006

Weapons in Possession of Arrestees

The following depicts weapon(s) in the possession of the arrestee at the time of arrest.

Arrested For:	Handgun	Rifle	Shotgun	Other Firearm	Unknown Firearm	Knife	Club	Total
Murder	3	0	0	0	0	5	0	8
Negligent Manslaughter	1	0	0	0	0	0	0	1
Forcible Rape	0	0	0	0	0	0	0	0
Robbery	16	0	1	0	4	5	0	26
Aggravated Assault	15	4	2	3	3	75	26	128
Burglary/Breaking & Entering	4	0	1	0	0	10	2	17
Larceny/Theft Offenses	1	1	0	0	10	34	2	48
Motor Vehicle Theft	0	0	0	0	0	0	1	1
Arson	0	0	0	0	0	0	0	0
Simple Assault	2	1	0	0	0	19	9	31
Intimidation	0	0	0	0	0	3	0	3
Bribery	0	0	0	0	0	0	0	0
Counterfeiting/Forgery	0	0	0	0	0	2	0	2
Destruction of Property	0	0	0	4	0	5	3	12
Drug/Narcotic Violations	53	8	6	6	28	116	15	232
Drug Equipment Violations	15	3	5	0	1	64	9	97
Embezzlement	0	0	0	0	0	0	0	0
Extortion/Blackmail	0	0	0	0	0	0	0	0
Fraud Offenses	0	0	0	0	0	1	0	1
Gambling Offenses	0	0	0	0	0	0	0	0
Kidnaping/Abduction	0	0	0	0	0	5	0	5
Pornography/Obscene Material	0	0	0	0	0	0	0	0
Prostitution Offenses	0	0	0	0	0	0	0	0
Forcible Sodomy	0	0	0	0	0	0	0	0
Sexual Assault with Object	0	0	0	0	0	0	0	0
Forcible Fondling	0	0	0	0	0	0	0	0
Stolen Property Offenses	10	0	1	0	4	4	1	20
Weapon Law Violations	52	6	6	20	19	108	22	233
Bad Checks	0	0	0	0	0	0	0	0
Curfew/Loitering/Vagrancy	1	0	2	0	0	4	2	9
Disorderly Conduct	3	3	2	2	0	11	8	29
DUI	29	8	1	0	5	57	5	105
Drunkenness	1	0	0	0	0	1	0	2
Nonviolent Family Offenses	0	0	0	0	0	0	0	0
Liquor Law Violations	8	0	7	0	2	24	3	44
Peeping Tom	0	0	0	0	0	0	0	0
Runaway	0	0	0	0	0	2	1	3
Trespass of Real Property	0	0	0	0	0	1	0	1
All Other Offenses	16	2	5	6	9	69	9	116
Total	230	36	39	41	85	625	118	1,174

Jurisdictional Residency of Arrestees

This information identifies if arrestee resides within the locality where the crime was committed.

Crimes Against:	Resident	Non-Resident	Unknown
Persons	6,793	1,471	63
Property	6,617	3,018	127
Society	6,516	2,673	106
Group "B" Arrests	35,547	13,652	338
Total	55,473	20,814	634
Percentage of Total Arrests	71.6%	26.8%	0.8%

Idaho Arrests in 2006

Arrestees By Race & Ethnicity

Offense	White	Black	American Indian/ Alaskan Native	Asian	Unk	Hispanic	Non Hispanic	Unk
Murder	24	1	0	2	0	8	19	0
Negligent Manslaughter	2	0	0	0	0	1	1	0
Forcible Rape	132	6	3	1	3	28	113	4
Robbery	124	4	4	2	2	31	103	2
Aggravated Assault	1,131	31	27	5	10	203	979	
Burglary/Breaking & Entering	1,125	16	10	2	20	121	1,022	30
Larceny/Theft Offenses	5,083	68	128	32	160	682	4,568	221
Motor Vehicle Theft	309	0	11	3	3	51	266	9
Arson	101	2	1	0	8	4	98	10
Simple Assault	5,849	140	147	35	102	815	5,261	197
Intimidation	234	11	3	0	0	22	219	7
Bribery	0	0	0	0	0	0	0	0
Counterfeiting/Forgery	315	2	2	3	4	27	295	4
Destruction of Property	1,373	18	55	2	38	224	1,189	73
Drug/Narcotic Violations	5,500	113	95	13	176	680	5,008	209
Drug Equipment Violations	2,580	28	44	8	99	272	2,379	108
Embezzlement	130	2	0	1	2	9	122	4
Extortion/Blackmail	1	0	0	0	0	1	0	0
Fraud Offenses	276	16	9	3	5	30	273	6
Gambling Offenses	14	0	0	0	3	1	12	4
Kidnaping/Abduction	46	0	0	0	0	3	41	2
Pornography/Obscene Material	11	0	0	0	1	0	12	0
Prostitution Offenses	0	0	0	9	0	0	9	0
Forcible Sodomy	20	1	0	0	0	0	21	0
Sexual Assault with Object	9	2	0	0	0	1	10	0
Forcible Fondling	272	3	4	0	3	32	244	6
Incest	1	0	0	0	0	1	0	0
Statutory Rape	66	0	0	1	0	12	55	0
Stolen Property Offenses	270	6	6	1	4	38	244	5
Weapon Law Violations	567	12	9	3	10	102	485	14
Bad Checks	254	2	5	1	6	23	226	19
Curfew/Loitering/Vagrancy	750	8	6	3	27	118	636	40
Disorderly Conduct	2,412	53	77	13	76	428	2,085	118
DUI	10,545	109	299	49	379	1,573	9,452	356
Drunkenness	222	3	25	1	6	24	226	7
Nonviolent Family Offenses	474	8	2	0	7	108	375	8
Liquor Law Violations	5,567	56	189	18	234	759	4,988	317
Peeping Tom	10	0	0	0	0	1	9	0
Runaway	1,942	56	26	6	21	261	1,721	69
Trespass of Real Property	780	15	16	2	23	83	720	33
All Other Offenses	23,156	435	642	95	426	3,040	20,959	755
Total	71,677	1,227	1,845	314	1,858	9,817	64,445	2,637

Idaho Arrests in 2006

Adult Arrests

Adult Arrests by Gender

Offense	Male	Female
Murder	18	6
Negligent Manslaughter	2	0
Forcible Rape	114	2
Robbery	94	9
Aggravated Assault	910	120
Burglary/Breaking & Entering	606	114
Larceny/Theft Offenses	1,789	1,149
Motor Vehicle Theft	162	31
Arson	22	3
Simple Assault	3,792	1,173
Intimidation	171	29
Bribery	0	0
Counterfeiting/Forgery	175	133
Destruction of Property	647	115
Drug/Narcotic Violations	3,812	1,251
Drug Equipment Violations	1,784	599
Embezzlement	58	62
Extortion/Blackmail	1	0
Fraud Offenses	165	111
Gambling Offenses	12	5
Kidnaping/Abduction	32	10
Pornography/Obscene Material	10	0
Prostitution Offenses	0	9
Forcible Sodomy	7	1
Sexual Assault with Object	6	0
Forcible Fondling	195	8
Incest	1	0
Statutory Rape	63	4
Stolen Property Offenses	177	50
Weapon Law Violations	393	29
Bad Checks	149	116
Curfew/Loitering/Vagrancy	8	2
Disorderly Conduct	1,598	414
DUI	8,696	2,394
Drunkenness	224	16
Nonviolent Family Offenses	313	172
Liquor Law Violations	3,035	966
Peeping Tom	7	0
Runaway	n/a	n/a
Trespass of Real Property	530	143
All Other Offenses	16,718	4,867
Total	46,496	14,113

Total Adult Arrests

Reported Adult Arrests 60,609
Change from 2005 4.6%

Adult Arrests by Category

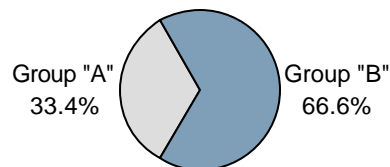

84.2% of violent crime arrests were adults.

25.1% increase in adult DUI arrests.

85.9% of drug/narcotic arrests were adults.

39.4% of adult arrests were between 18 and 24 years of age.

Total Adult Arrests 5 Year Trend

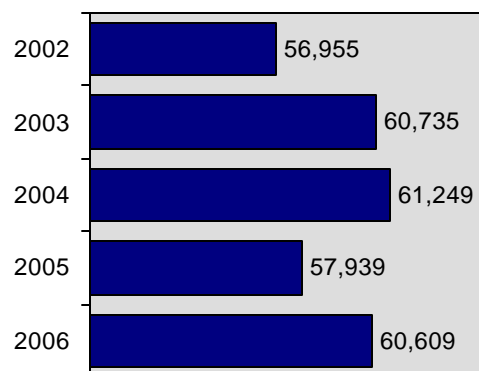

Idaho Arrests in 2006

Adult Arrests by Age

Offenses	18/19	20/24	25/29	30/34	35/39	40/44	45/49	50/54	55/59	60+	unk.	Total
Murder	4	8	3	1	3	1	1	3	0	0	0	24
Negligent Manslaughter	0	1	1	0	0	0	0	0	0	0	0	2
Forcible Rape	31	28	12	15	10	10	4	5	1	0	0	116
Robbery	26	26	15	7	4	6	16	1	2	0	0	103
Aggravated Assault	89	248	178	119	129	107	79	37	23	21	0	1,030
Burglary/B & E	194	194	114	71	49	30	47	13	7	1	0	720
Larceny/Theft Offenses	704	785	367	263	244	187	179	81	59	67	2	2,938
Motor Vehicle Theft	35	57	44	19	19	7	7	4	1	0	0	193
Arson	6	6	2	3	4	0	2	0	1	1	0	25
Simple Assault	339	1,062	906	739	659	544	364	183	82	86	1	4,965
Intimidation	9	30	31	22	26	30	20	19	7	6	0	200
Bribery	0	0	0	0	0	0	0	0	0	0	0	0
Counterfeiting/Forgery	31	77	72	43	31	32	13	5	2	2	0	308
Destruction of Property	135	222	117	95	59	62	38	16	12	6	0	762
Drug/Narcotic Offenses	758	1,378	885	586	486	438	303	147	65	14	3	5,063
Drug Equipment Offenses	463	697	405	245	196	174	140	45	14	4	0	2,383
Embezzlement	20	29	16	22	15	10	2	2	2	2	0	120
Extortion/Blackmail	0	0	0	0	0	0	0	1	0	0	0	1
Fraud Offenses	36	57	48	31	38	33	18	10	4	1	0	276
Gambling Offenses	1	3	4	1	2	0	1	0	4	1	0	17
Kidnaping/Abduction	6	9	11	4	6	2	2	1	1	0	0	42
Pornography	1	0	2	0	4	0	0	1	1	1	0	10
Prostitution Offenses	0	0	0	0	1	4	2	0	2	0	0	9
Forcible Sodomy	0	5	1	1	1	0	0	0	0	0	0	8
Sexual Assault w/Object	1	1	2	0	0	2	0	0	0	0	0	6
Forcible Fondling	19	33	29	24	26	30	9	15	7	10	1	203
Incest	0	0	0	0	0	1	0	0	0	0	0	1
Statutory Rape	12	34	14	4	1	1	1	0	0	0	0	67
Stolen Property Offenses	36	58	34	31	24	18	9	11	4	1	1	227
Weapon Law Violations	74	126	67	47	29	26	17	13	8	15	0	422
Bad Checks	24	46	64	33	28	28	20	12	5	5	0	265
Curfew/Loitering/Vagrancy	1	3	1	5	0	0	0	0	0	0	0	10
Disorderly Conduct	236	628	375	201	185	138	108	65	46	23	7	2,012
DUI	640	2,522	1,872	1,264	1,165	1,139	1,086	665	398	285	54	11,090
Drunkenness	7	57	35	18	17	31	45	13	14	2	1	240
Nonviolent Family Offenses	21	104	89	72	63	73	37	12	10	4	0	485
Liquor Law Violations	1,901	1,136	231	178	119	164	120	78	43	26	5	4,001
Peeping Tom	1	0	2	2	1	0	0	1	0	0	0	7
Trespass of Real Property	80	140	87	67	59	85	64	41	27	17	6	673
All Other Offenses	2,297	5,831	3,903	2,650	2,266	2,046	1,436	605	316	188	47	21,585
Total	8,238	15,641	10,039	6,883	5,969	5,459	4,190	2,105	1,168	789	128	60,609

Idaho Arrests in 2006

Juvenile Arrests

Juvenile Arrests by Gender		
Offense	Male	Female
Murder	3	0
Negligent Manslaughter	0	0
Forcible Rape	29	0
Robbery	30	3
Aggravated Assault	141	33
Burglary/Breaking & Entering	401	52
Larceny/Theft Offenses	1,613	920
Motor Vehicle Theft	95	38
Arson	74	13
Simple Assault	881	427
Intimidation	40	8
Bribery	0	0
Counterfeiting/Forgery	12	6
Destruction of Property	632	92
Drug/Narcotic Violations	650	184
Drug Equipment Violations	299	77
Embezzlement	9	6
Extortion/Blackmail	0	0
Fraud Offenses	22	11
Gambling Offenses	0	0
Kidnaping/Abduction	3	1
Pornography/Obscene Material	2	0
Prostitution Offenses	0	0
Forcible Sodomy	12	1
Sexual Assault with Object	4	1
Forcible Fondling	73	6
Incest	0	0
Statutory Rape	0	0
Stolen Property Offenses	48	12
Weapon Law Violations	163	16
Bad Checks	0	3
Curfew/Loitering/Vagrancy	505	279
Disorderly Conduct	429	190
DUI	222	69
Drunkenness	16	1
Nonviolent Family Offenses	4	2
Liquor Law Violations	1,273	790
Peeping Tom	3	0
Runaway	838	1,213
Trespass of Real Property	131	32
All Other Offenses	2,067	1,102
Total	10,724	5,588

Total Juvenile Arrests	
Reported Juvenile Arrests	16,312
Change from 2005	4.5%

Under the UCR guidelines, a juvenile is counted as "arrested" when the circumstances are such that if the juvenile were an adult, an arrest would have been reported. Any situation involving a juvenile, in lieu of an actual arrest, is summoned, cited, or notified to appear before a juvenile court or similar authority for a violation of the law, is reported as an arrest.

Juvenile Arrests by Category

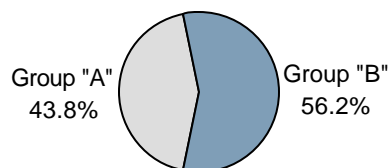

15.8% of violent crime arrests were juveniles.

23.4% of juvenile arrestees were between 13-15 years of age.

28.6% of juveniles arrested were handled within department (e.g., released to parents; released with warning) and not referred to other authorities, such as juvenile court.

34.0% of liquor law violations arrests were juveniles; up 18.1%.

Total Juvenile Arrests 5 Year Trend

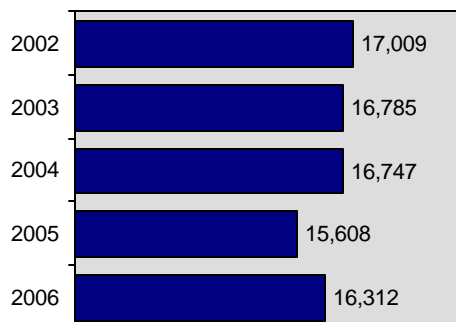

Idaho Arrests in 2006

Juvenile Arrests by Age

Offenses	10 & Under	11-12	13-14	15	16	17	Total
Murder	0	0	0	0	3	0	3
Negligent Manslaughter	0	0	0	0	0	0	0
Forcible Rape	0	3	7	3	3	13	29
Robbery	0	0	8	7	13	5	33
Aggravated Assault	8	18	39	39	32	38	174
Burglary/B & E	14	26	114	108	111	80	453
Larceny/Theft Offenses	106	219	610	540	550	508	2,533
Motor Vehicle Theft	5	1	33	38	34	22	133
Arson	17	20	20	16	10	4	87
Simple Assault	122	184	334	233	234	201	1,308
Intimidation	0	3	19	12	9	5	48
Bribery	0	0	0	0	0	0	0
Counterfeiting/Forgery	1	2	4	3	3	5	18
Destruction of Property	37	61	147	185	166	128	724
Drug/Narcotic Violations	3	11	146	184	236	254	834
Drug Equipment Violations	0	2	39	78	119	138	376
Embezzlement	0	0	0	0	5	10	15
Extortion/Blackmail	0	0	0	0	0	0	0
Fraud Offenses	0	1	7	7	11	7	33
Gambling Offenses	0	0	0	0	0	0	0
Kidnaping/Abduction	0	0	1	1	0	2	4
Pornography	0	0	2	0	0	0	2
Prostitution Offenses	0	0	0	0	0	0	0
Forcible Sodomy	1	5	5	1	0	1	13
Sexual Assault w/Object	2	1	1	0	0	1	5
Forcible Fondling	2	10	23	14	14	16	79
Incest	0	0	0	0	0	0	0
Statutory Rape	0	0	0	0	0	0	0
Stolen Property Offenses	1	2	13	15	11	18	60
Weapon Law Violations	8	17	41	30	47	36	179
Bad Checks	2	0	0	0	1	0	3
Curfew/Loitering/Vagrancy	0	17	170	176	243	178	784
Disorderly Conduct	30	36	177	140	133	103	619
DUI	0	0	3	24	88	176	291
Drunkenness	0	0	3	5	6	3	17
Nonviolent Family Offenses	0	0	0	3	2	1	6
Liquor Law Violations	6	21	238	347	603	848	2,063
Peeping Tom	0	0	0	0	2	1	3
Runaways	23	98	484	559	501	386	2,051
Trespass of Real Property	5	8	47	28	42	33	163
All Other Offenses	28	108	593	691	874	875	3,169
Total	421	874	3,328	3,487	4,106	4,096	16,312

Idaho Arrests in 2006

Adult/Juvenile Arrests 5 Year Trend

Offense	2002		2003		2004		2005		2006	
	Adult	Juvenile	Adult	Juvenile	Adult	Juvenile	Adult	Juvenile	Adult	Juvenile
Murder	30	3	20	4	24	1	24	5	24	3
Neg. Manslaughter	1	0	2	0	5	0	0	1	2	0
Forcible Rape	99	18	106	20	92	25	83	14	116	29
Robbery	111	24	94	17	91	8	64	16	103	33
Aggravated Assault	900	219	876	230	919	229	1,024	222	1,030	174
Burglary/B&E	649	446	674	432	608	392	655	422	720	453
Larceny/Theft	3,240	3,092	3,295	2,937	3,158	2,534	3,035	2,233	2,938	2,533
Motor Vehicle Theft	233	183	260	185	213	162	219	139	193	133
Arson	26	86	40	80	40	82	20	59	25	87
Simple Assault	5,085	1,341	5,433	1,342	5,236	1,454	4,991	1,239	4,965	1,308
Intimidation	220	68	263	64	229	37	219	51	200	48
Bribery	1	0	1	0	2	0	0	0	0	0
Counterfeiting/Forgery	412	44	383	45	340	45	287	22	308	18
Destruction of Property	785	966	790	725	771	734	721	1,070	762	724
Drug/Narcotic Viol.	4,659	850	4,859	805	5,093	897	4,683	802	5,063	834
Drug Equipment Viol.	1,810	376	2,032	348	2,245	358	2,327	328	2,383	376
Embezzlement	78	3	73	2	92	8	56	11	120	15
Extortion/Blackmail	3	3	1	1	2	0	2	0	1	0
Fraud Offenses	326	51	326	48	274	31	262	35	276	33
Gambling Offenses	0	0	0	0	62	1	1	0	17	0
Kidnaping/Abduction	42	0	65	5	73	2	66	11	42	4
Pornography	11	3	14	2	14	0	11	0	10	2
Prostitution Offenses	2	0	4	0	4	0	4	0	9	0
Forcible Sodomy	7	5	6	15	10	12	3	15	8	13
Sexual Assault w/Object	10	6	9	5	12	9	4	5	6	5
Forcible Fondling	212	108	189	114	172	110	131	77	203	79
Incest	2	0	1	0	2	2	2	1	1	0
Statutory Rape	57	0	61	0	73	0	41	0	67	0
Stolen Property	221	79	269	92	271	74	287	80	227	60
Weapon Law Violations	428	188	387	201	441	217	398	192	422	179
Bad Checks	366	6	402	5	323	4	263	21	265	3
Curfew/Loiter/Vagrancy	14	768	11	781	19	714	8	620	10	784
Disorderly Conduct	1,636	595	1,716	646	1,718	640	1,663	596	2,012	619
DUI	9,725	300	10,000	231	9,926	209	8,864	210	11,090	291
Drunkenness	203	22	174	28	149	34	164	23	240	17
Nonviolent Family	386	30	538	7	441	17	418	18	485	6
Liquor Law Violations	3,444	1,792	3,730	1,788	3,836	1,955	3,570	1,747	4,001	2,063
Peeping Tom	12	1	7	1	12	3	3	0	7	3
Runaway	n/a	2,108	n/a	2,106	n/a	2,169	0	1,972	0	2,051
Trespass	734	166	774	212	686	185	613	195	673	163
All Other Offenses	20,775	3,059	22,850	3,261	23,571	3,393	22,753	3,156	21,585	3,169
Total	57,390	17,787	56,955	17,009	60,735	16,785	57,939	15,608	60,609	16,312
Total Arrests		75,177		73,964		77,520		73,547		76,921

Hate Crime in Idaho



Hate Crime in Idaho for 2006

Definition

- A criminal offense committed against a person or property which is motivated in whole or in part, by the offender's bias against a race/national origin, religion, sexual-orientation, mental/physical disability or ethnicity -

Hate Crime

Reported Incidents	20
Change from 2005	-25.9%
Rate per 100,000*	1.4
Incidents Cleared	60%

Idaho was one of the first twelve states to pass legislation regarding malicious harassment. Idaho Code 18-7902 and 67-2915 depict policy on hate crime, its collection and reporting. Idaho gathers hate crime information as an additional element and/or characteristic of the offenses reported by law enforcement.

Hate crime incidents are identified on the subjective motivation of the offender(s). Law enforcement investigations solely determine the sufficient objective facts to lead to a reasonable and prudent conclusion that the offender's actions were motivated by bias against a racial, religious, ethnic/national origin, mental/physical disability, or sexual-orientation group.

Accurate data collection for hate crime depends heavily on proper training of law enforcement to recognize such incidents and the cooperation and desire of law enforcement communities to report these offenses without the influence of special interest groups, media, and politics. Training material for recognizing and reporting hate crime has been distributed to all law enforcement departments.

Information derived from the following indicators can establish supportive facts to correctly identify hate bias motivation.

- ◆ Bias-related drawings, markings, symbols, or graffiti were left at the crime scene.
- ◆ Bias-related oral comments, written statements, or gestures made by the offender which indicate his/her bias.
- ◆ The incident coincided with a holiday relating to, or a date of particular significance to, a race, religion, disability, ethnicity, or sexual-orientation.
- ◆ The offender and the victim were of different race, religion, ethnicity, or sexual-orientation.
- ◆ Certain objects, items, or things which indicate bias were used in the commission of the crime.
- ◆ The victim is a member and/or engaged in activities promoting a racial, religious, disability, ethnic, or sexual orientation group.
- ◆ Several incidents occurred in the same locality, at or about the same time, and the victims were all of the same race, religion, disability, ethnicity, or sexual-orientation.

15% of hate crime incidents were committed by multiple offenders.

**Hate Crime Incidents
5 Year Trend**

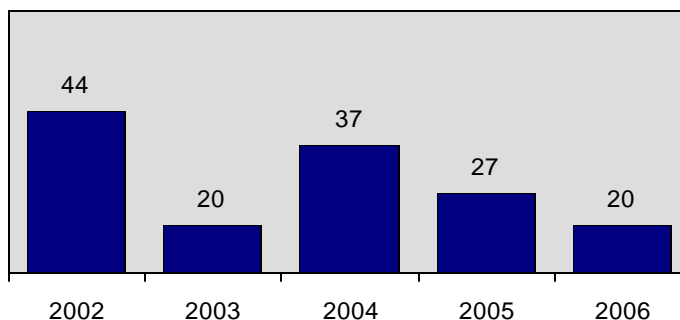

* Adjusted population base: 1,464,850.

Hate Crime in Idaho for 2006

2006 Hate Crime Victims by Age

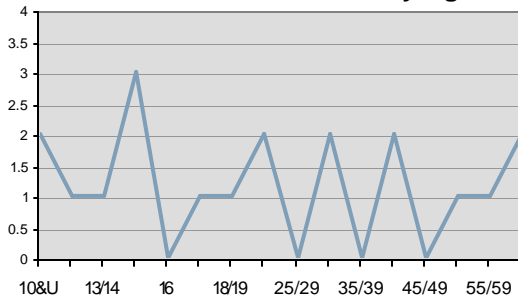

Reported Offenses of Hate Crime Incidents

Offense	Reported
Simple Assault	7
Aggravated Assault	5
Intimidation	4
Destruction of Property	4

Idaho Hate Crime by Motivation in 2006

Nature	Type Motivation	Reported
Racial	Anti Black	7
	Anti American Indian/Alaskan	0
	Anti Multi Racial	0
	Anti White	1
	Anti Asian	0
Ethnicity	Anti Hispanic	5
	Anti Other Ethnicity	2
Sexual Orientation	Anti Male Homosexual	1
	Anti Homosexual	2
	Anti Female Homosexual	0
	Anti Heterosexual	0
	Anti Bisexual	0
Religion	Anti Other Religion	1
	Anti Islamic	0
	Anti Jewish	1
	Anti Protestant	0
	Anti Catholic	0
	Anti Multi Religion	0
	Anti Atheist/Agnostic	0
	Total	20

Distribution of Hate Crime for 2006

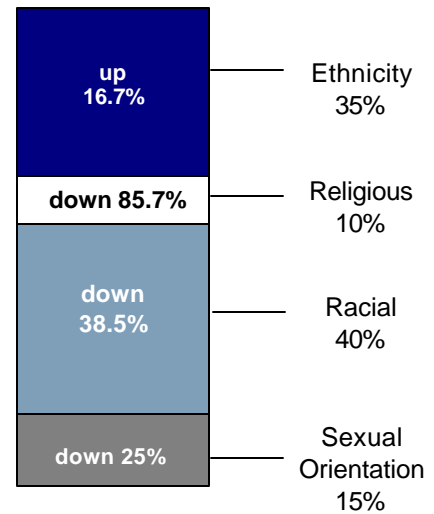

30% of hate crimes against persons were female.

A property loss of \$152 resulted from hate crime vandalism incidents.

Hate Crime in Idaho for 2006

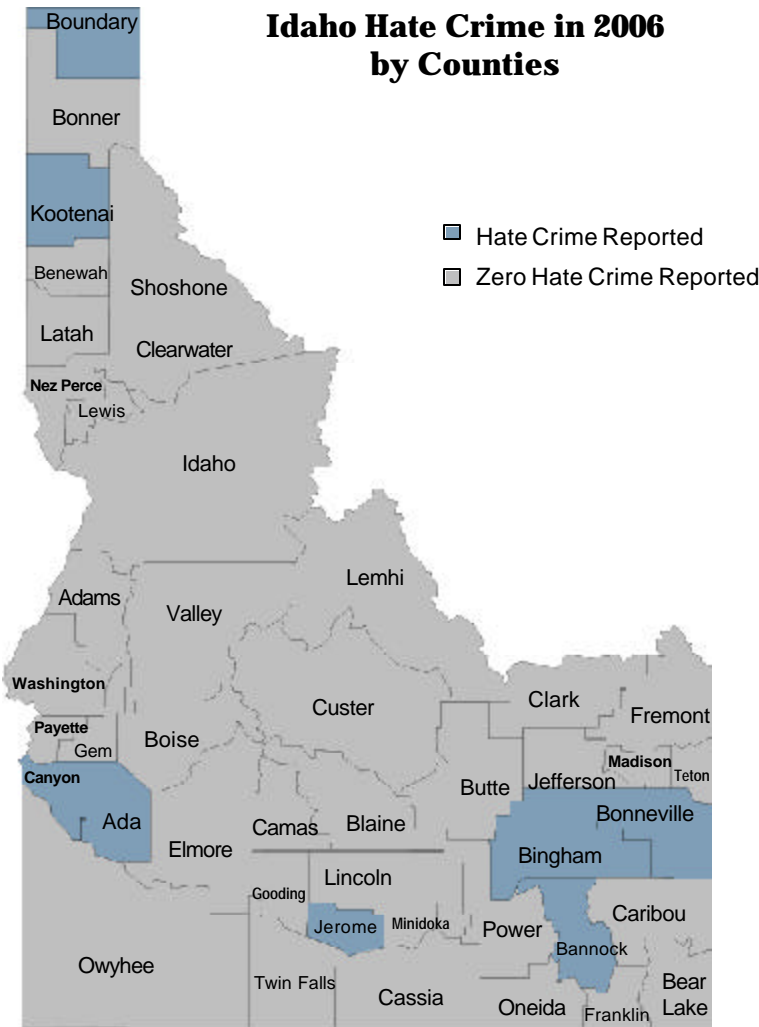

Reporting Agencies

Agency	Incidents
Boise PD	4
Nampa PD	3
Caldwell PD	2
Coeur d Alene PD	2
Idaho Falls PD	2
Bingham CSO	1
Blackfoot PD	1
Boundary CSO	1
Chubbuck PD	1
Jerome PD	1
Kootenai CSO	1
Spirit Lake PD	1

Hate Crime by Location

Location	Reported
School/College	5
Residence	3
Highway/Street	2
Parking Lot/Garage	2
Grocery Store/Supermarket	1
Convenience Store	1
Bar/Night Club	1
Drug Store	1
Hotel/Motel	1
Field/Woods	1
Construction Site	1
Bank/Savings	1

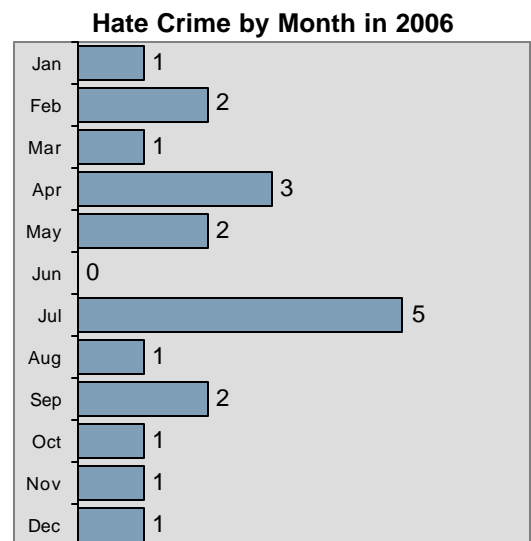

Idaho Law Enforcement Officers Assaulted

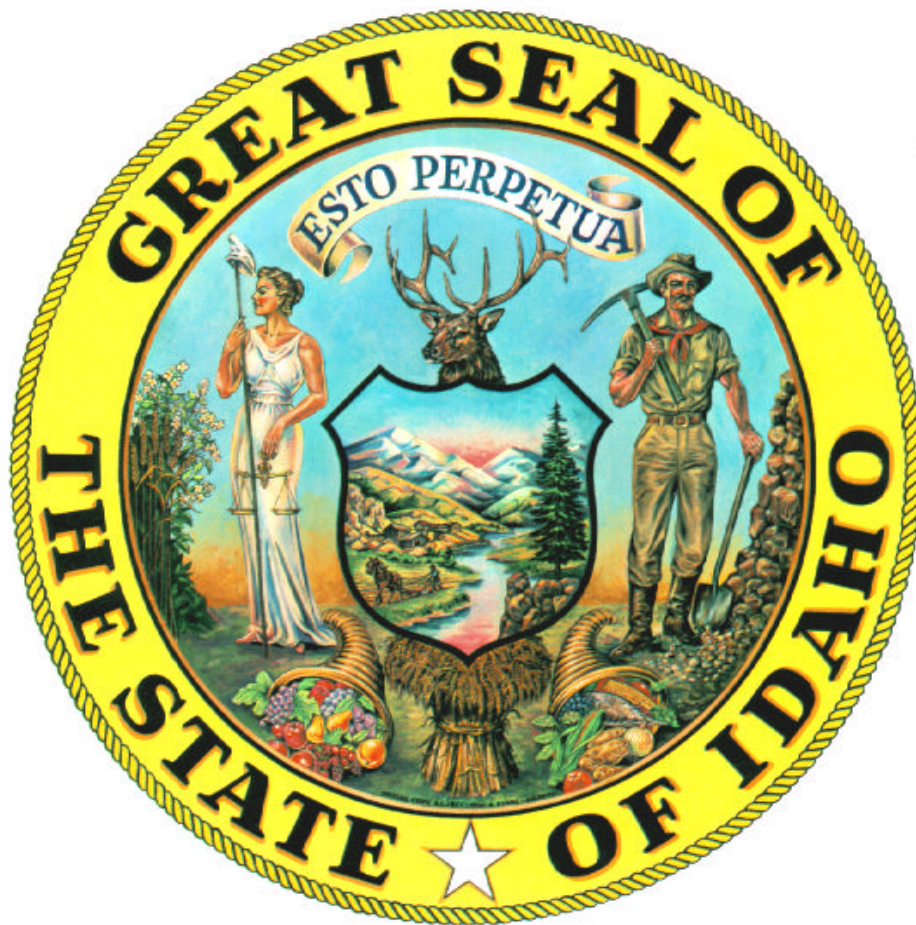

Idaho Law Enforcement Officers Assaulted

Officers Assaulted in 2006

Officers Assaulted

Assaults Reported	225
Change from 2005	-20.5%

During the year 2006, no Idaho law enforcement officers were killed in the line of duty.

Today the ambitious young person who considers a career in law enforcement must also consider the risk of being killed or assaulted by a member of the society they are sworn to protect.

Data collection on officers killed or assaulted includes aggravated assaults which result in serious injury or in which a weapon was used which could have caused serious injury or death. The reporting of simple assault incidents are excluded where mere verbal abuse or minor resistance to an arrest exist.

Assaults by Jurisdiction

County Officers	14.7%
City Officers	84.9%
State Officers	0.4%

Assaults on Officers by Time of Day

	<u>Distribution</u>
12 am - 4 am	34.7%
4 am - 8 am	5.8%
8 am - 12 pm	4.4%
12 pm - 4 pm	8.0%
4 pm - 8 pm	18.7%
8 pm - 12 am	28.4%

In 2006, the assault rate calculated at 8.7 per 100 sworn officers.

**Total Officers Assaulted in Idaho
5 Year Trend**

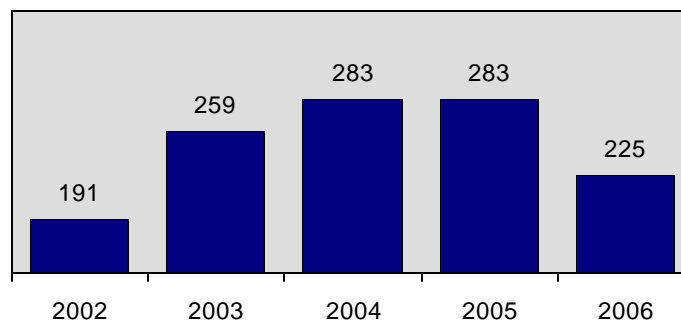

Idaho Law Enforcement Officers Assaulted

**Idaho Law Officers
Killed in the Line of Duty
by Reporting Year**

1883	1	1966	1
1890	1	1967	1
1901	1	1968	2
1904	1	1969	2
1914	1	1970	2
1918	1	1971	2
1921	1	1972	2
1924	3	1974	1
1926	1	1976	1
1928	3	1979	1
1931	1	1981	2
1934	2	1985	1
1935	2	1989	3
1938	1	1992	1
1939	2	1994	1
1940	2	1995	1
1945	1	1997	1
1946	1	1998	1
1951	1	2001	3
1957	1	2002	1
1962	1	2003	1
1964	1		
1965	2	Total	60

**Idaho Law Enforcement Officers
Total Assaulted by Category
5 Year Trend**

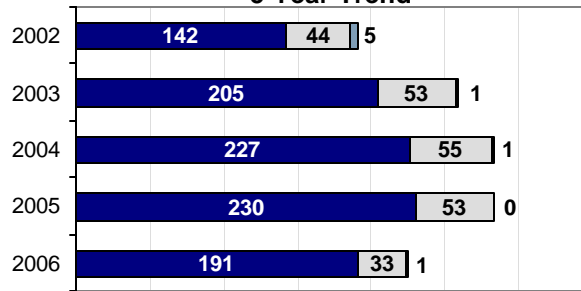

■ City Officers □ County Officers ■ State Officers

**Idaho Law Enforcement Officers
Total Assaults by Month in 2006**

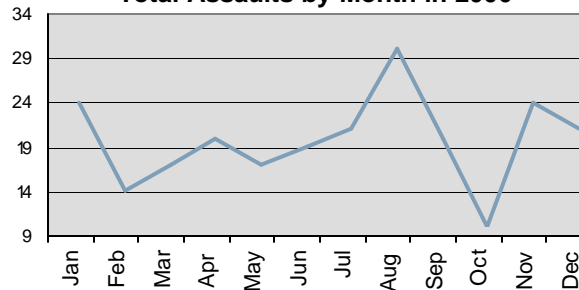

Type of Law Enforcement Officer Activity	# of Assaulted Officers
Responding to "disturbance" calls	89
Attempting other arrests	35
Handling, transporting, custody of prisoners	26
All other activity	23
Traffic pursuits and stops	20
Investigating suspicious persons or circumstances	17
Mentally deranged	7
Civil disorder (riots, etc.)	4
Robberies in progress or pursuing robbery suspects	3
Ambush-no warning	1
Burglaries in progress or pursuing burglary suspects	0

**National Facts on
Officers Assaulted
in 2005**

Source: 2005 Law Enforcement Officers Killed and Assaulted, U.S. Department of Justice Federal Bureau of Investigation

- 27.4% officers assaulted were injured.
- 55 law enforcement officers killed in the line of duty.
- Average of 11.9 per 100 officers were assaulted.

Idaho Law Enforcement Officers Assaulted

Assaults by Agency-County for 2006

Ada CSO	6	Boundary CSO	1	Gooding CSO	0	Minidoka Co Total	0
Boise PD	41	Bonnors Ferry PD	0	Gooding PD	0		
Garden City PD	16	Boundary Co Total	1	Hagerman PD	0	Nez Perce CSO	1
Meridian PD	19			Wendell PD	0	Lewiston PD	12
Ada Co Total	82	Butte Co Total	0	Gooding Co Total	0	Nez Perce Co Total	13
Adams Co Total	0	Camas Co Total	0	Idaho CSO	2	Oneida Co Total	0
				Cottonwood PD	0		
Bannock CSO	4	Canyon CSO	0	Grangeville PD	0	Owyhee CSO	0
Chubbuck PD	3	Caldwell PD	12	Idaho Co Total	2	Homedale PD	0
Pocatello PD	6	Nampa PD	13			Owyhee Co Total	0
Bannock Co Total	13	Parma PD	0	Jefferson CSO	0		
		Wilder PD	0	Rigby PD	0	Payette CSO	2
Bear Lake CSO	0	Canyon Co Total	25	Jefferson Co Total	0	Fruitland PD	0
Montpelier PD	0					Payette PD	0
Bear Lake Co Total	0	Caribou CSO	0	Jerome CSO	0	Payette Co Total	2
		Soda Springs PD	0	Jerome PD	2		
Benewah CSO	0	Caribou Co Total	0	Jerome Co Total	2	Power CSO	0
St. Maries PD	0					American Falls PD	0
Benewah Co Total	0	Cassia Co Total	0	Kootenai CSO	5	Power Co Total	0
				Coeur d' Alene PD	17		
Bingham CSO	8	Clark Co Total	0	Post Falls PD	3	Shoshone CSO	0
Aberdeen PD	0			Rathdrum PD	0	Kellogg PD	0
Blackfoot PD	7	Clearwater CSO	0	Spirit Lake PD	0	Osburn PD	0
Shelley PD	1	Orofino PD	0	Kootenai Co Total	25	Pinehurst PD	0
Bingham Co Total	16	Clearwater Co Total	0			Shoshone Co Total	0
				Latah CSO	1		
Blaine CSO	0			Moscow PD	0	Teton Co Total	0
Bellevue Marshal	0	Custer CSO	0	Latah Co Total	1		
Hailey PD	0	Challis PD	0			Twin Falls CSO	0
Ketchum PD	0	Custer Co Total	0	Lemhi CSO	0	Buhl PD	0
Sun Valley PD	0			Salmon PD	0	Filer PD	0
Blaine Co Total	0	Elmore CSO	0	Lemhi Co Total	0	Twin Falls PD	15
		Mountain Home PD	1	Lewis CSO	1	Twin Falls Co Total	15
Boise CSO	0	Elmore Co Total	1				
Idaho City PD	0			Kamiah Marshal	0	Valley CSO	1
Boise Co Total	0	Franklin CSO	0	Lewis Co Total	1	Cascade PD	0
		Preston PD	0			McCall PD	0
Bonner CSO	1	Franklin Co Total	0	Lincoln Co Total	0	Valley Co Total	1
Priest River PD	0						
Ponderay PD	0	Fremont CSO	0	Madison CSO	0	Washington CSO	0
Sandpoint PD	0	St. Anthony PD	0	Rexburg PD	0	Weiser PD	0
Bonner Co Total	1	Fremont Co Total	0	Madison Co Total	0	Washington Co Total	0
Bonneville CSO	0	Gem CSO	0	Minidoka CSO	0	Idaho State Police	1
Idaho Falls PD	23	Emmett PD	0	Heyburn PD	0		
Bonneville Co Total	23	Gem Co Total	0	Rupert PD	0	State Total	225

Idaho Reporting Agency/County Information



Idaho UCR-NIBRS Participation in 2006

Crime Reported Population Base

County	Population*	Crime Reporting Population	% of Reporting Population
Ada	353,741	353,741	100.0%
Adams	3,685	3,685	100.0%
Bannock	80,199	80,199	100.0%
Bear Lake	6,337	6,337	100.0%
Benewah	9,459	9,459	100.0%
Bingham	44,883	44,883	100.0%
Blaine	21,719	21,719	100.0%
Boise	7,732	7,732	100.0%
Bonner	41,978	41,978	100.0%
Bonneville	94,258	94,258	100.0%
Boundary	10,897	10,897	100.0%
Butte	2,881	2,881	100.0%
Camas	1,077	1,077	100.0%
Canyon	168,897	168,897	100.0%
Caribou	7,317	7,317	100.0%
Cassia	21,882	21,882	100.0%
Clark	968	968	100.0%
Clearwater	8,592	8,592	100.0%
Custer	4,184	4,184	100.0%
Elmore	29,383	29,383	100.0%
Franklin	12,694	12,694	100.0%
Fremont	12,562	12,562	100.0%
Gem	16,699	16,699	100.0%
Gooding	14,839	14,839	100.0%
Idaho	16,107	16,107	100.0%
Jefferson	22,144	22,144	100.0%
Jerome	20,152	20,152	100.0%
Kootenai	131,006	131,006	100.0%
Latah	35,622	35,622	100.0%
Lemhi	8,116	8,116	100.0%
Lewis	3,848	3,848	100.0%
Lincoln	4,664	3,049	65.4%
Madison	31,785	31,785	100.0%
Minidoka	19,511	19,511	100.0%
Nez Perce	38,923	38,923	100.0%
Oneida	4,319	4,319	100.0%
Owyhee	11,363	11,363	100.0%
Payette	22,777	22,777	100.0%
Power	7,956	7,956	100.0%
Shoshone	13,501	13,501	100.0%
Teton	7,662	7,662	100.0%
Twin Falls	71,234	71,234	100.0%
Valley	8,550	8,550	100.0%
Washington	10,362	10,362	100.0%
Statewide	1,466,465	1,464,850	99.9%

In an effort to depict the nature and volume of crime in a particular community and avoid data being reported more than once, jurisdictional reporting guidelines are established for law enforcement agencies participating in the Uniform Crime Reporting Program.

◆ City law enforcement agencies report offenses that occur within their city limits.

◆ County and state law enforcement agencies report offenses that occur outside the city limits.

◆ When two or more law enforcement agencies respond and/or are involved in an investigation of the same offense, or share respective jurisdictions under agreement, the "primary" or "lead" investigative agency will report the incident.

◆ Agencies report only those arrests made for offenses committed within their own jurisdictions.

◆ Recovery of property is reported only by the agency that first reported it missing and/or stolen, regardless of who or what agency recovered it.

◆ If an agency refers an investigation to another law enforcement agency, the original reporting of the incident is transferred to the receiving agency, unless otherwise specified by an agreement between the agencies.

◆ Federal agencies report offenses within their investigative jurisdictions if they are not being reported by a local/state law enforcement agency.

*Population figures are furnished by the U.S. Census Bureau.

Idaho Group "A" Crime Rate*

2006 Ranking

Total County	
County	Rate
Valley	9415
Bannock	8246
Twin Falls	7457
Nez Perce	7397
Canyon	7316
Ada	7061
Kootenai	6919
Bonneville	6395
Cassia	5447
Bingham	5445
Bonner	5353
Clearwater	5342
Shoshone	5326
Jerome	5146
Payette	5097
Lewis	4756
Gooding	4623
Latah	4250
Idaho	4172
Gem	4048
Power	4047
Caribou	4032
Clark	4029
Elmore	3931
Adams	3826
Boise	3686
Boundary	3533
Owyhee	3467
Jefferson	3414
Blaine	3172
Washington	3040
Teton	2754
Fremont	2500
Madison	2495
Camas	2414
Minidoka	2373
Benewah	2347
Oneida	2038
Franklin	1875
Lemhi	1639
Bear Lake	1420
Lincoln	1378
Butte	1076
Custer	860

Police Department			
Agency	Rate	Agency	Rate
Ponderay	24336	Post Falls	5747
McCall	15375	Spirit Lake	5653
Chubbuck	12751	Meridian	5535
Grangeville	11939	Orofino	4927
Blackfoot	11808	Soda Springs	4909
Coeur d'Alene	11641	St. Maries	4736
Caldwell	11233	Moscow	4511
Garden City	10910	American Falls	4449
Twin Falls	10646	Shelley	4388
Parma	9534	Weiser	4171
Fruitland	9224	Sun Valley	4116
Boise	8848	Hagerman	3605
Sandpoint	8837	Cascade	3589
Emmett	8402	Pinehurst	3252
Nampa	8322	St. Anthony	3027
Lewiston	8299	Salmon	3014
Pocatello	8270	Rupert	2630
Idaho Falls	8204	Kimberly	2576
Jerome	8069	Aberdeen	2559
Buhl	7888	Hailey	2365
Wendell	7605	Preston	2330
Wilder	7388	Filer	2205
Mountain Home	7382	Challis	2194
Bonnors Ferry	7332	Rexburg	2159
Idaho City	7186	Osburn	1805
Kamiah Marshal	7131	Cottonwood	1730
Payette	6690	Priest River	1480
Ketchum	6601	Heyburn	1132
Rathdrum	6299	Homedale	1059
Kellogg	6149	Bellevue Marshal	973
Rigby	5886	Montpelier	389
Gooding	5782		

Sheriff Office	
Agency	Rate
Valley	7677
Shoshone	6162
Clearwater	5592
Cassia	5447
Bannock	4746
Madison	4366
Bonner	4224
Owyhee	4198
Kootenai	4182
Clark	4029
Bonneville	4000
Adams	3826
Latah	3807
Lewis	3708
Power	3582
Ada	3539
Canyon	3492
Boise	3444
Gooding	3340
Nez Perce	3301
Caribou	3295
Bingham	3247
Blaine	2999
Jefferson	2977
Jerome	2914
Twin Falls	2864
Teton	2754
Minidoka	2561
Camas	2414
Fremont	2301
Idaho	2267
Boundary	2222
Payette	2143
Bear Lake	2125
Oneida	2038
Washington	1729
Elmore	1593
Franklin	1564
Gem	1421
Benewah	1391
Lincoln	1378
Butte	1076
Lemhi	766
Custer	512

Group "A" Crime Rate Comparison Top Five in 2005

<u>Total County</u>	<u>Police</u>	<u>Sheriff</u>
Valley	Ponderay	Lewis
Bannock	McCall	Valley
Twin Falls	Blackfoot	Cassia
Bonneville	Garden City	Clearwater
Canyon	Coeur d' Alene	Bonneville

*Crime rate per 100,000 population is calculated by the total number of Group "A" offenses reported under NIBRS.

Idaho Group "A" Crime Rate*

County Totals 5 Year Trend

Ada

Year	NIBRS	% Change	Summary
2002	8294	2.5%	4089
2003	8041	-3.1%	3934
2004	7477	-7.0%	3578
2005	7231	-3.3%	3419
2006	7061	-2.4%	3068

Blaine

Year	NIBRS	% Change	Summary
2002	5947	5.7%	2447
2003	5429	-8.7%	2340
2004	4283	-21.1%	1835
2005	3460	-19.2%	1377
2006	3172	-8.3%	1312

Camas

Year	NIBRS	% Change	Summary
2002	97	-75.4%	97
2003	284	192.8%	189
2004	748	163.4%	374
2005	2695	260.3%	866
2006	2414	-10.4%	464

Adams

Year	NIBRS	% Change	Summary
2002	4913	25.4%	2359
2003	2647	-46.1%	1082
2004	3125	18.1%	1339
2005	1441	-53.9%	848
2006	3826	165.5%	1167

Boise

Year	NIBRS	% Change	Summary
2002	3313	-15.5%	1620
2003	1944	-41.3%	1042
2004	4201	116.1%	1952
2005	4496	7.0%	2198
2006	3686	-18.0%	1772

Canyon

Year	NIBRS	% Change	Summary
2002	8788	7.2%	4476
2003	8075	-8.1%	4017
2004	8005	-0.9%	3928
2005	7616	-4.9%	3856
2006	7316	-3.9%	3307

Bannock

Year	NIBRS	% Change	Summary
2002	7929	-3.4%	3058
2003	8787	10.8%	3565
2004	9221	4.9%	4007
2005	8680	-5.9%	3448
2006	8246	-5.0%	3268

Bonner

Year	NIBRS	% Change	Summary
2002	5346	-15.7%	2397
2003	5246	-1.9%	2171
2004	5862	11.7%	2477
2005	5934	1.2%	2682
2006	5353	-9.8%	2537

Caribou

Year	NIBRS	% Change	Summary
2002	3659	-1.1%	1189
2003	4305	17.7%	1153
2004	3524	-18.1%	1056
2005	3217	-8.7%	919
2006	4032	25.3%	1162

Bear Lake

Year	NIBRS	% Change	Summary
2002	512	-41.2%	316
2003	664	29.7%	463
2004	809	21.8%	451
2005	709	-12.4%	401
2006	1420	100.3%	615

Bonneville

Year	NIBRS	% Change	Summary
2002	8005	10.0%	3564
2003	8066	0.8%	3443
2004	8684	7.7%	3548
2005	7635	-12.1%	3293
2006	6395	-16.2%	3106

Cassia

Year	NIBRS	% Change	Summary
2002	6888	1.9%	2942
2003	7859	14.1%	3864
2004	7928	0.9%	3748
2005	6681	-15.7%	2967
2006	5447	-18.5%	2673

Benewah

Year	NIBRS	% Change	Summary
2002	4008	-13.3%	1241
2003	4661	16.3%	1637
2004	3432	-26.4%	978
2005	1969	-42.6%	686
2006	2347	19.2%	677

Boundary

Year	NIBRS	% Change	Summary
2002	4281	9.5%	1427
2003	3766	-12.0%	1324
2004	4482	19.0%	1610
2005	3536	-21.1%	1172
2006	3533	-0.1%	1175

Clark

Year	NIBRS	% Change	Summary
2002	3966	3.4%	1889
2003	4134	4.2%	2165
2004	4881	18.1%	3145
2005	3229	-33.8%	969
2006	4029	24.8%	2066

Bingham

Year	NIBRS	% Change	Summary
2002	4795	9.6%	1796
2003	4513	-5.9%	1900
2004	5104	13.1%	2040
2005	6113	19.8%	2446
2006	5445	-10.9%	1954

Butte

Year	NIBRS	% Change	Summary
2002	2063	13.1%	965
2003	1155	-44.0%	713
2004	3140	171.9%	1331
2005	515	-83.6%	241
2006	1076	108.9%	382

Clearwater

Year	NIBRS	% Change	Summary
2002	3814	10.4%	1631
2003	5218	36.8%	2301
2004	5801	11.2%	2195
2005	5692	-1.9%	2079
2006	5342	-6.1%	1944

*NIBRS crime rate per 100,000 population is calculated by the total number of Group "A" offenses. Summary crime rate per 100,000 population is calculated by the total number of Part 1 offenses, which is only provided for comparison purposes with non-NIBRS states.

Idaho Group "A" Crime Rate*

County Totals 5 Year Trend

Custer

Year	NIBRS	% Change	Summary
2002	3756	68.2%	1800
2003	3565	-5.1%	1454
2004	3117	-12.6%	1630
2005	829	-73.4%	261
2006	860	3.7%	215

Idaho

Year	NIBRS	% Change	Summary
2002	3440	14.9%	1288
2003	3802	10.5%	1359
2004	4377	15.1%	1667
2005	3883	-11.3%	1311
2006	4172	7.4%	1478

Lewis

Year	NIBRS	% Change	Summary
2002	4249	64.2%	1777
2003	3482	-18.1%	1556
2004	4971	42.8%	2198
2005	5299	6.6%	2156
2006	4756	-10.2%	1559

Elmore

Year	NIBRS	% Change	Summary
2002	5551	4.6%	2342
2003	5730	3.2%	2158
2004	5832	1.8%	2442
2005	5229	-10.3%	2164
2006	3931	-24.8%	1463

Jefferson

Year	NIBRS	% Change	Summary
2002	2272	-25.7%	1138
2003	2357	3.7%	1027
2004	1909	-19.0%	1000
2005	1384	-27.5%	722
2006	3414	146.7%	1301

Lincoln

Year	NIBRS	% Change	Summary
2002	263	-76.3%	119
2003	1633	520.9%	513
2004	1004	-38.5%	381
2005	723	-28.0%	241
2006	1378	90.6%	590

Franklin

Year	NIBRS	% Change	Summary
2002	1644	6.8%	843
2003	1804	9.7%	847
2004	2040	13.1%	925
2005	2573	26.1%	1143
2006	1875	-27.1%	756

Jerome

Year	NIBRS	% Change	Summary
2002	7101	7.4%	3261
2003	7332	3.3%	2944
2004	6030	-17.8%	2764
2005	5836	-3.2%	3171
2006	5146	-11.8%	2074

Madison

Year	NIBRS	% Change	Summary
2002	2705	-6.7%	1279
2003	2446	-9.6%	1127
2004	2327	-4.9%	981
2005	2274	-2.3%	1055
2006	2495	9.7%	1290

Fremont

Year	NIBRS	% Change	Summary
2002	1910	-27.5%	718
2003	2897	51.7%	1051
2004	2819	-2.7%	1150
2005	3045	8.0%	1272
2006	2500	-17.9%	1051

Kootenai

Year	NIBRS	% Change	Summary
2002	7783	-1.4%	3932
2003	8334	7.1%	3918
2004	8042	-3.5%	3876
2005	7328	-8.9%	3833
2006	6919	-5.6%	3293

Minidoka

Year	NIBRS	% Change	Summary
2002	4113	-11.9%	1645
2003	5265	28.0%	2173
2004	5048	-4.1%	2225
2005	3473	-31.2%	1379
2006	2373	-31.7%	1194

Gem

Year	NIBRS	% Change	Summary
2002	4373	2.8%	1297
2003	3864	-11.6%	1204
2004	4030	4.3%	1304
2005	4721	17.1%	1185
2006	4048	-14.3%	1168

Latah

Year	NIBRS	% Change	Summary
2002	4156	5.5%	2174
2003	4574	10.1%	2350
2004	3851	-15.8%	2194
2005	3529	-8.4%	1810
2006	4250	20.4%	2257

Nez Perce

Year	NIBRS	% Change	Summary
2002	7213	-8.0%	3670
2003	7721	7.0%	3938
2004	7752	0.4%	3995
2005	7413	-4.4%	4189
2006	7397	-0.2%	3741

Gooding

Year	NIBRS	% Change	Summary
2002	4369	11.7%	1949
2003	4206	-3.7%	1695
2004	3381	-19.6%	1177
2005	3330	-1.5%	1067
2006	4623	38.8%	1732

Lemhi

Year	NIBRS	% Change	Summary
2002	n/a	n/a	n/a
2003	n/a	n/a	n/a
2004	2080	n/a	1028
2005	1035	-50.2%	374
2006	1639	58.4%	936

Oneida

Year	NIBRS	% Change	Summary
2002	3461	-15.3%	1286
2003	3445	-0.5%	1164
2004	2920	-15.2%	1211
2005	1012	-65.3%	447
2006	2038	101.4%	787

*NIBRS crime rate per 100,000 population is calculated by the total number of Group "A" offenses. Summary crime rate per 100,000 population is calculated by the total number of Part 1 offenses, which is only provided for comparison purposes with non-NIBRS states.

Idaho Group "A" Crime Rate*

County Totals 5 Year Trend

Owyhee

Year	NIBRS	% Change	Summary
2002	6590	35.6%	3064
2003	4916	-25.4%	2069
2004	4761	-3.2%	2236
2005	2287	-52.0%	1019
2006	3467	51.6%	1540

Shoshone

Year	NIBRS	% Change	Summary
2002	5955	-2.3%	2382
2003	6554	10.1%	3209
2004	6514	-0.6%	2642
2005	4104	-37.0%	2007
2006	5325	29.8%	2022

Valley

Year	NIBRS	% Change	Summary
2002	9383	21.5%	4603
2003	6808	-27.4%	2791
2004	7928	16.5%	3382
2005	9713	22.5%	4147
2006	9415	-3.1%	4187

Payette

Year	NIBRS	% Change	Summary
2002	6555	7.3%	3048
2003	6149	-6.2%	2411
2004	6085	-1.0%	2686
2005	5262	-13.5%	1901
2006	5097	-3.1%	1712

Teton

Year	NIBRS	% Change	Summary
2002	3233	-9.2%	1528
2003	2132	-34.1%	830
2004	4321	102.7%	2029
2005	4449	3.0%	1600
2006	2754	-38.1%	757

Washington

Year	NIBRS	% Change	Summary
2002	4381	5.7%	2273
2003	3561	-18.7%	1454
2004	4072	14.3%	2002
2005	2016	-50.5%	901
2006	3040	50.8%	1495

Power

Year	NIBRS	% Change	Summary
2002	5056	-28.5%	2099
2003	6531	29.2%	2660
2004	6411	-1.8%	3006
2005	5590	-12.8%	2137
2006	4047	-27.6%	1760

Twin Falls

Year	NIBRS	% Change	Summary
2002	8741	2.1%	4230
2003	9423	7.8%	4830
2004	9330	-1.0%	4611
2005	8138	-12.8%	3883
2006	7457	-8.4%	3387

*NIBRS crime rate per 100,000 population is calculated by the total number of Group "A" offenses. Summary crime rate per 100,000 population is calculated by the total number of Part 1 offenses, which is only provided for comparison purposes with non-NIBRS states.

Idaho Group "A" Crime Rate*

Police Department Totals 5 Year Trend

Aberdeen PD

Year	NIBRS	% Change	Summary
2002	3566	-16.3%	1101
2003	4696	31.7%	1441
2004	1760	-62.5%	587
2005	3629	106.2%	1441
2006	2559	-29.5%	640

Buhl PD

Year	NIBRS	% Change	Summary
2002	6586	-18.6%	3463
2003	9241	40.3%	4695
2004	8736	-5.5%	3685
2005	7350	-15.9%	2458
2006	7888	7.3%	3277

Cottonwood PD

Year	NIBRS	% Change	Summary
2002	1636	43.4%	920
2003	2306	41.0%	1048
2004	195	-91.5%	0
2005	1328	581.0%	664
2006	1730	30.3%	364

American Falls PD

Year	NIBRS	% Change	Summary
2002	6923	-26.6%	2699
2003	8296	19.8%	3324
2004	7532	-9.2%	3642
2005	6239	-17.2%	2594
2006	4449	-28.7%	1850

Caldwell PD

Year	NIBRS	% Change	Summary
2002	14718	9.4%	8115
2003	13308	-9.6%	7089
2004	12751	-4.2%	6777
2005	12161	-4.6%	6103
2006	11233	-7.6%	5202

Emmett PD

Year	NIBRS	% Change	Summary
2002	9033	5.0%	2847
2003	8089	-10.5%	2628
2004	8876	9.7%	2826
2005	9959	12.2%	2478
2006	8402	-15.6%	2435

Bellevue Marshal

Year	NIBRS	% Change	Summary
2002	n/a	n/a	n/a
2003	n/a	n/a	n/a
2004	3663	n/a	1252
2005	1860	n/a	664
2006	973	-47.7%	398

Cascade PD

Year	NIBRS	% Change	Summary
2002	5416	-4.9%	1934
2003	3776	-30.3%	1327
2004	8753	131.8%	2918
2005	4890	-44.1%	1497
2006	3589	-26.6%	873

Filer PD

Year	NIBRS	% Change	Summary
2002	4884	112.5%	1549
2003	2262	-53.7%	655
2004	2496	10.3%	697
2005	2553	2.3%	908
2006	2205	-13.6%	717

Blackfoot PD

Year	NIBRS	% Change	Summary
2002	9891	11.0%	4242
2003	9014	-8.9%	4047
2004	10566	17.2%	4348
2005	12511	18.4%	4954
2006	11808	-5.6%	4203

Challis PD

Year	NIBRS	% Change	Summary
2002	4565	n/a	1911
2003	4724	3.5%	1575
2004	3241	-31.4%	1736
2005	1486	-54.1%	457
2006	2194	47.6%	693

Fruitland PD

Year	NIBRS	% Change	Summary
2002	7862	-9.9%	3703
2003	8043	2.3%	2887
2004	9578	19.1%	4575
2005	8790	-8.2%	2984
2006	9224	4.9%	3008

Boise PD

Year	NIBRS	% Change	Summary
2002	9149	1.2%	4629
2003	9311	1.8%	4629
2004	8770	-5.8%	4215
2005	8797	0.3%	4251
2006	8848	0.6%	3780

Chubbuck PD

Year	NIBRS	% Change	Summary
2002	12433	3.7%	4416
2003	12355	-0.6%	4416
2004	12405	0.4%	5748
2005	11931	-3.8%	4841
2006	12751	6.9%	5379

Garden City PD

Year	NIBRS	% Change	Summary
2002	18861	15.9%	6920
2003	17845	-5.4%	6920
2004	15689	-12.1%	6017
2005	12321	-21.5%	4834
2006	10910	-11.5%	4521

Bonnars Ferry PD

Year	NIBRS	% Change	Summary
2002	10088	28.2%	3261
2003	7215	-28.5%	3261
2004	8781	21.7%	2964
2005	8095	-7.8%	2205
2006	7332	-9.4%	1824

Coeur d'Alene PD

Year	NIBRS	% Change	Summary
2002	12546	-2.9%	6363
2003	13452	7.2%	6363
2004	12709	-5.5%	6080
2005	12277	-3.4%	6131
2006	11641	-5.2%	5354

Gooding PD

Year	NIBRS	% Change	Summary
2002	7127	-2.3%	3107
2003	8508	19.4%	3107
2004	5667	-33.4%	2125
2005	6239	10.1%	1766
2006	5782	-7.3%	2348

*NIBRS crime rate per 100,000 population is calculated by the total number of Group "A" offenses. Summary crime rate per 100,000 population is calculated by the total number of Part 1 offenses, which is only provided for comparison purposes with non-NIBRS states.

Idaho Group "A" Crime Rate*

Police Department Totals 5 Year Trend

Grangeville PD

Year	NIBRS	% Change	Summary
2002	8729	35.7%	3139
2003	10096	15.7%	3573
2004	12282	21.7%	4925
2005	11554	-5.9%	3738
2006	11939	3.3%	4083

Idaho Falls PD

Year	NIBRS	% Change	Summary
2002	9580	7.6%	4279
2003	9878	3.1%	4101
2004	10510	6.4%	4156
2005	9097	-13.4%	3965
2006	8204	-9.8%	4180

Lewiston PD

Year	NIBRS	% Change	Summary
2002	7861	-8.6%	4059
2003	8474	7.8%	4343
2004	8556	1.0%	4473
2005	7940	-7.2%	4531
2006	8299	4.5%	4277

Hagerman PD

Year	NIBRS	% Change	Summary
2002	5588	56.0%	2647
2003	7891	41.2%	2583
2004	3577	-54.7%	1145
2005	2778	-22.3%	694
2006	3605	29.8%	1163

Jerome PD

Year	NIBRS	% Change	Summary
2002	11620	13.9%	5295
2003	12241	5.3%	4991
2004	10016	-18.2%	4624
2005	9858	-1.6%	5296
2006	8069	-18.1%	3267

McCall PD

Year	NIBRS	% Change	Summary
2002	15787	8.7%	7222
2003	12140	-23.1%	5488
2004	12089	-0.4%	6000
2005	17562	45.3%	8337
2006	15375	-12.5%	7466

Hailey PD

Year	NIBRS	% Change	Summary
2002	6987	22.9%	2443
2003	5016	-28.2%	1691
2004	3519	-29.8%	1276
2005	2796	-20.5%	679
2006	2365	-15.4%	655

Kamiah Marshal

Year	NIBRS	% Change	Summary
2002	5241	47.8%	1997
2003	n/a	n/a	n/a
2004	n/a	n/a	n/a
2005	1692	n/a	677
2006	7131	-15.4%	2717

Meridian PD

Year	NIBRS	% Change	Summary
2002	6189	0.6%	3404
2003	6088	-1.6%	3425
2004	6274	3.1%	3295
2005	6132	-2.3%	2951
2006	5535	-9.7%	2653

Heyburn PD

Year	NIBRS	% Change	Summary
2002	2662	-41.6%	899
2003	2239	-15.9%	595
2004	2004	-10.5%	738
2005	1437	-28.3%	701
2006	1132	-21.2%	601

Kellogg PD

Year	NIBRS	% Change	Summary
2002	6285	-38.5%	2901
2003	6000	-4.5%	3652
2004	4825	-19.6%	2719
2005	5580	15.6%	2329
2006	6149	10.2%	2587

Montpelier PD

Year	NIBRS	% Change	Summary
2002	728	-20.4%	624
2003	805	10.6%	768
2004	819	1.7%	409
2005	862	5.3%	750
2006	389	-54.9%	272

Homedale PD

Year	NIBRS	% Change	Summary
2002	10802	84.6%	5000
2003	7663	-29.1%	3251
2004	8330	8.7%	4089
2005	3022	-63.7%	842
2006	1059	-65.0%	530

Ketchum PD

Year	NIBRS	% Change	Summary
2002	10215	-19.1%	4786
2003	12445	21.8%	5700
2004	11184	-10.1%	5090
2005	10270	-8.2%	4964
2006	6601	-35.7%	3812

Moscow PD

Year	NIBRS	% Change	Summary
2002	5234	7.0%	2937
2003	5747	9.8%	3138
2004	4775	-16.9%	2873
2005	4536	-5.0%	2444
2006	4511	-0.6%	2634

Idaho City PD

Year	NIBRS	% Change	Summary
2002	4852	n/a	2321
2003	3049	-37.2%	610
2004	9722	218.9%	2976
2005	n/a	n/a	n/a
2006	7186	n/a	3792

Kimberly PD

Year	NIBRS	% Change	Summary
2002	7085	22.0%	3173
2003	6282	-11.3%	2498
2004	4904	-21.9%	1744
2005	4120	-16.0%	1495
2006	2576	-37.5%	907

Mountain Home PD

Year	NIBRS	% Change	Summary
2002	10512	-2.1%	4286
2003	10666	1.5%	3865
2004	10595	-0.7%	4345
2005	9300	-12.2%	3916
2006	7382	-20.6%	2764

*NIBRS crime rate per 100,000 population is calculated by the total number of Group "A" offenses. Summary crime rate per 100,000 population is calculated by the total number of Part 1 offenses, which is only provided for comparison purposes with non-NIBRS states.

Idaho Group "A" Crime Rate*

Police Department Totals 5 Year Trend

Nampa PD

Year	NIBRS	% Change	Summary
2002	11101	9.0%	5519
2003	9611	-13.4%	4543
2004	9537	-0.8%	4482
2005	8783	-7.9%	4486
2006	8322	-5.2%	3757

Pocatello PD

Year	NIBRS	% Change	Summary
2002	7832	-2.7%	3217
2003	8799	12.3%	3735
2004	9616	9.3%	4297
2005	9024	-6.2%	3739
2006	8270	-8.4%	3262

Rexburg PD

Year	NIBRS	% Change	Summary
2002	3366	-7.0%	1638
2003	2600	-22.8%	1291
2004	2167	-16.7%	1014
2005	1924	-11.2%	989
2006	2159	12.2%	1139

Orofino PD

Year	NIBRS	% Change	Summary
2002	3327	-8.1%	1070
2003	3187	-4.2%	1406
2004	4482	40.6%	2397
2005	4672	4.2%	1578
2006	4927	5.5%	1952

Ponderay PD

Year	NIBRS	% Change	Summary
2002	24962	2.2%	14221
2003	31177	24.9%	15441
2004	22805	-26.9%	11331
2005	24432	7.1%	13636
2006	24336	-0.4%	11329

Rigby PD

Year	NIBRS	% Change	Summary
2002	5084	-30.5%	2542
2003	5875	15.6%	2187
2004	3328	-43.4%	1906
2005	4079	22.6%	2299
2006	5886	44.3%	2823

Osburn PD

Year	NIBRS	% Change	Summary
2002	3246	11.3%	1436
2003	5017	54.6%	2408
2004	3360	-33.0%	1344
2005	680	-79.8%	136
2006	1805	165.4%	1337

Post Falls PD

Year	NIBRS	% Change	Summary
2002	7037	7.6%	3860
2003	7779	10.5%	3871
2004	8033	3.3%	4191
2005	6384	-20.5%	3927
2006	5747	-10.0%	3092

Rupert PD

Year	NIBRS	% Change	Summary
2002	7657	-11.4%	3025
2003	10211	33.4%	3670
2004	9366	-8.3%	3354
2005	5497	-41.3%	1361
2006	2630	-52.2%	1287

Parma PD

Year	NIBRS	% Change	Summary
2002	6976	-10.6%	2888
2003	8868	27.1%	3645
2004	6743	-24.0%	3045
2005	1247	-81.5%	650
2006	9534	664.6%	3196

Preston PD

Year	NIBRS	% Change	Summary
2002	2927	-2.9%	1463
2003	3299	12.7%	1455
2004	3583	8.6%	1599
2005	4224	17.9%	1906
2006	2330	-44.8%	1068

Salmon PD

Year	NIBRS	% Change	Summary
2002	n/a	n/a	n/a
2003	n/a	n/a	n/a
2004	3680	n/a	1905
2005	1946	-47.1%	670
2006	3014	54.9%	1491

Payette DPS

Year	NIBRS	% Change	Summary
2002	10149	8.6%	4527
2003	8761	-13.7%	3351
2004	7659	-12.6%	3386
2005	6939	-9.4%	2813
2006	6690	-3.6%	2398

Priest River PD

Year	NIBRS	% Change	Summary
2002	n/a	n/a	n/a
2003	n/a	n/a	n/a
2004	n/a	n/a	n/a
2005	n/a	n/a	n/a
2006	1480	n/a	817

Sandpoint PD

Year	NIBRS	% Change	Summary
2002	7128	-2.9%	3585
2003	5519	12.7%	2780
2004	5158	-6.5%	3137
2005	9319	80.7%	4539
2006	8837	-5.2%	4016

Pinehurst PD

Year	NIBRS	% Change	Summary
2002	3138	8.6%	1511
2003	5046	60.8%	3877
2004	3516	-30.3%	2283
2005	4065	15.6%	3002
2006	3252	-20.0%	1043

Rathdrum PD

Year	NIBRS	% Change	Summary
2002	2505	n/a	1503
2003	7052	181.5%	3709
2004	6333	-10.2%	2574
2005	6593	4.1%	3235
2006	6299	-4.5%	2886

Shelley PD

Year	NIBRS	% Change	Summary
2002	4175	1.6%	1468
2003	3939	-5.7%	1586
2004	5401	37.1%	2196
2005	7344	36.0%	2785
2006	4388	-40.3%	1415

*NIBRS crime rate per 100,000 population is calculated by the total number of Group "A" offenses. Summary crime rate per 100,000 population is calculated by the total number of Part 1 offenses, which is only provided for comparison purposes with non-NIBRS states.

Idaho Group "A" Crime Rate*

Police Department Totals 5 Year Trend

Soda Springs PD

Year	NIBRS	% Change	Summary
2002	4508	-0.2%	1141
2003	5538	22.8%	1253
2004	4704	-15.1%	1399
2005	4019	-14.6%	1093
2006	4909	22.1%	838

St. Maries PD

Year	NIBRS	% Change	Summary
2002	4838	-43.8%	837
2003	4972	2.8%	911
2004	4205	-15.4%	796
2005	3947	-6.1%	1214
2006	4736	20.0%	1332

Weiser PD

Year	NIBRS	% Change	Summary
2002	5616	-5.7%	3106
2003	5230	-6.9%	2030
2004	7106	35.9%	3085
2005	2377	-66.5%	1044
2006	4171	75.5%	1996

Spirit Lake PD

Year	NIBRS	% Change	Summary
2002	4839	-18.1%	2525
2003	5227	8.0%	2857
2004	5826	11.5%	2193
2005	5764	-1.1%	1609
2006	5653	-1.9%	2079

Sun Valley PD

Year	NIBRS	% Change	Summary
2002	6491	-7.3%	3178
2003	6106	-5.9%	2782
2004	4678	-23.4%	2102
2005	4497	-3.9%	2685
2006	4116	-8.5%	2564

Wendell PD

Year	NIBRS	% Change	Summary
2002	9740	40.9%	4416
2003	8528	-12.4%	3972
2004	8946	4.9%	3234
2005	5390	-39.7%	1907
2006	7605	41.1%	3538

St. Anthony PD

Year	NIBRS	% Change	Summary
2002	5572	4.5%	2194
2003	4713	-15.4%	1571
2004	4126	-12.5%	1482
2005	4683	13.5%	1456
2006	3027	-35.4%	902

Twin Falls PD

Year	NIBRS	% Change	Summary
2002	13204	2.8%	6491
2003	14004	6.1%	7366
2004	13487	-3.7%	6774
2005	11483	-14.9%	5611
2006	10646	-7.3%	5000

Wilder PD

Year	NIBRS	% Change	Summary
2002	2112	-58.5%	462
2003	n/a	n/a	n/a
2004	1874	n/a	602
2005	7358	292.6%	3545
2006	7388	0.4%	2686

*NIBRS crime rate per 100,000 population is calculated by the total number of Group "A" offenses. Summary crime rate per 100,000 population is calculated by the total number of Part 1 offenses, which is only provided for comparison purposes with non-NIBRS states.

Idaho Group "A" Crime Rate*

County Sheriff's Office Totals 5 Year Trend

Ada CSO

Year	NIBRS	% Change	Summary
2002	5454	3.3%	2560
2003	4624	-15.2%	2169
2004	4009	-13.3%	1930
2005	3692	-7.9%	1647
2006	3539	-4.1%	1559

Blaine CSO

Year	NIBRS	% Change	Summary
2002	2857	24.4%	1205
2003	2491	-12.8%	1384
2004	2046	-17.9%	1066
2005	1353	-33.9%	442
2006	2999	121.7%	919

Camas CSO

Year	NIBRS	% Change	Summary
2002	97	-75.4%	97
2003	284	192.8%	189
2004	748	163.4%	374
2005	2695	260.3%	866
2006	2414	-10.4%	464

Adams CSO

Year	NIBRS	% Change	Summary
2002	4913	25.4%	2359
2003	2647	-46.1%	1082
2004	3125	18.1%	1339
2005	1441	-53.9%	848
2006	3826	165.5%	1167

Boise CSO

Year	NIBRS	% Change	Summary
2002	3199	-18.2%	1569
2003	1863	-41.8%	1073
2004	3796	103.8%	1876
2005	4496	18.4%	2198
2006	3444	-23.4%	1632

Canyon CSO

Year	NIBRS	% Change	Summary
2002	3607	1.6%	1699
2003	3469	-3.8%	1784
2004	3574	3.0%	1708
2005	3603	0.8%	1812
2006	3492	-3.1%	1561

Bannock CSO

Year	NIBRS	% Change	Summary
2002	5245	-15.6%	1579
2003	6305	20.2%	1945
2004	5622	-10.8%	1782
2005	5149	-8.4%	1436
2006	4746	-7.8%	1694

Bonner CSO

Year	NIBRS	% Change	Summary
2002	4505	-10.2%	1863
2003	4612	2.4%	1736
2004	5652	22.5%	2123
2005	4711	-16.6%	1994
2006	4224	-10.3%	2046

Caribou CSO

Year	NIBRS	% Change	Summary
2002	2927	-2.3%	1230
2003	3254	11.2%	1068
2004	2517	-22.6%	763
2005	2541	1.0%	772
2006	3295	29.7%	1434

Bear Lake CSO

Year	NIBRS	% Change	Summary
2002	346	-58.7%	80
2003	560	61.8%	240
2004	802	43.2%	481
2005	602	-24.9%	157
2006	2125	253.0%	850

Bonneville CSO

Year	NIBRS	% Change	Summary
2002	5493	17.3%	2422
2003	5351	-2.6%	2456
2004	6036	12.8%	2666
2005	5602	-7.2%	2358
2006	4000	-28.6%	1684

Cassia CSO

Year	NIBRS	% Change	Summary
2002	6888	1.9%	2942
2003	7859	14.1%	3864
2004	7928	0.9%	3748
2005	6681	-15.7%	2967
2006	5447	-18.5%	2673

Benewah CSO

Year	NIBRS	% Change	Summary
2002	3670	22.1%	1406
2003	4535	23.6%	1930
2004	3122	-31.2%	1051
2005	1175	-62.4%	473
2006	1391	18.4%	414

Boundary CSO

Year	NIBRS	% Change	Summary
2002	2295	-10.2%	800
2003	2544	10.8%	1041
2004	2971	16.8%	1134
2005	1938	-34.8%	811
2006	2222	14.7%	951

Clark CSO

Year	NIBRS	% Change	Summary
2002	3966	3.4%	1889
2003	4134	4.2%	2165
2004	4881	18.1%	3145
2005	3229	-33.8%	969
2006	4029	24.8%	2066

Bingham CSO

Year	NIBRS	% Change	Summary
2002	2906	12.6%	902
2003	2773	-4.6%	1115
2004	3102	11.9%	1193
2005	3536	14.0%	1460
2006	3247	-8.2%	1222

Butte CSO

Year	NIBRS	% Change	Summary
2002	2063	13.1%	965
2003	1155	-44.0%	713
2004	3140	171.9%	1331
2005	515	-83.6%	241
2006	1076	108.9%	382

Clearwater CSO

Year	NIBRS	% Change	Summary
2002	4092	21.7%	1953
2003	6421	56.9%	2831
2004	6593	2.7%	2073
2005	6305	-4.4%	2381
2006	5592	-11.3%	1939

*NIBRS crime rate per 100,000 population is calculated by the total number of Group "A" offenses. Summary crime rate per 100,000 population is calculated by the total number of Part 1 offenses, which is only provided for comparison purposes with non-NIBRS states.

Idaho Group "A" Crime Rate*

County Sheriff's Office Totals 5 Year Trend

Custer CSO

Year	NIBRS	% Change	Summary
2002	3541	58.6%	1771
2003	3259	-8.0%	1422
2004	3084	-5.4%	1603
2005	658	-78.7%	209
2006	512	-22.2%	90

Idaho CSO

Year	NIBRS	% Change	Summary
2002	2085	-3.8%	791
2003	2154	3.3%	762
2004	2543	18.1%	762
2005	1995	-21.5%	699
2006	2267	13.6%	866

Lewis CSO

Year	NIBRS	% Change	Summary
2002	3805	76.3%	1679
2003	3246	-14.7%	1451
2004	4971	53.1%	2198
2005	6897	38.7%	2811
2006	3708	-46.2%	1049

Elmore CSO

Year	NIBRS	% Change	Summary
2002	2478	27.5%	1137
2003	2559	3.3%	1061
2004	2735	6.9%	1205
2005	2564	-6.3%	1017
2006	1593	-37.9%	582

Jefferson CSO

Year	NIBRS	% Change	Summary
2002	1750	-22.8%	878
2003	1726	-1.4%	819
2004	1657	-4.0%	840
2005	927	-44.1%	455
2006	2977	221.1%	1031

Lincoln CSO

Year	NIBRS	% Change	Summary
2002	263	-76.3%	119
2003	924	251.3%	427
2004	1004	8.7%	381
2005	723	-28.0%	241
2006	1378	90.6%	590

Franklin CSO

Year	NIBRS	% Change	Summary
2002	740	47.7%	406
2003	767	3.6%	426
2004	977	27.4%	460
2005	1442	47.6%	620
2006	1564	8.5%	544

Jerome CSO

Year	NIBRS	% Change	Summary
2002	3773	-5.0%	1763
2003	3768	-0.1%	1458
2004	3084	-18.2%	1389
2005	2745	-11.0%	1538
2006	2914	6.2%	1164

Madison CSO

Year	NIBRS	% Change	Summary
2002	1588	-5.4%	671
2003	2181	37.3%	843
2004	2765	26.8%	893
2005	3707	34.1%	1322
2006	4366	17.8%	2131

Fremont CSO

Year	NIBRS	% Change	Summary
2002	467	-70.3%	137
2003	2193	369.6%	850
2004	2314	5.5%	1022
2005	2413	4.3%	1201
2006	2301	-4.6%	1107

Kootenai CSO

Year	NIBRS	% Change	Summary
2002	5377	7.9%	2571
2003	5203	-3.2%	2466
2004	5024	-3.4%	2397
2005	4386	-12.7%	2327
2006	4182	-4.7%	2003

Minidoka CSO

Year	NIBRS	% Change	Summary
2002	2755	-0.6%	1162
2003	3645	32.3%	1849
2004	3745	2.7%	2056
2005	3018	-19.4%	1557
2006	2561	-15.1%	1298

Gem CSO

Year	NIBRS	% Change	Summary
2002	1732	-3.2%	418
2003	1370	-20.9%	363
2004	1114	-18.7%	388
2005	1582	42.0%	410
2006	1421	-10.2%	403

Latah CSO

Year	NIBRS	% Change	Summary
2002	2475	0.8%	983
2003	2696	8.9%	1087
2004	2353	-12.7%	1092
2005	1866	-20.7%	764
2006	3807	104.0%	1615

Nez Perce CSO

Year	NIBRS	% Change	Summary
2002	3484	1.6%	1437
2003	3549	1.9%	1694
2004	3341	-5.9%	1375
2005	4535	35.7%	2319
2006	3301	-27.2%	1309

Gooding CSO

Year	NIBRS	% Change	Summary
2002	1452	-7.0%	645
2003	804	-44.6%	260
2004	786	-2.2%	184
2005	1542	96.2%	560
2006	3340	116.6%	986

Lemhi CSO

Year	NIBRS	% Change	Summary
2002	n/a	n/a	n/a
2003	n/a	n/a	n/a
2004	1045	n/a	460
2005	450	-56.9%	184
2006	766	70.2%	584

Oneida CSO

Year	NIBRS	% Change	Summary
2002	3461	-15.3%	1286
2003	3445	-0.5%	1164
2004	2920	-15.2%	1211
2005	1012	-65.3%	447
2006	2038	101.4%	787

*NIBRS crime rate per 100,000 population is calculated by the total number of Group "A" offenses. Summary crime rate per 100,000 population is calculated by the total number of Part 1 offenses, which is only provided for comparison purposes with non-NIBRS states.

Idaho Group "A" Crime Rate*

County Sheriff's Office Totals 5 Year Trend

Owyhee CSO

Year	NIBRS	% Change	Summary
2002	5278	16.0%	2461
2003	4079	-22.7%	1710
2004	3685	-9.7%	1677
2005	2065	-44.0%	1073
2006	4198	103.3%	1847

Shoshone CSO

Year	NIBRS	% Change	Summary
2002	7082	25.0%	2489
2003	7704	8.8%	3241
2004	8219	6.7%	2939
2005	4327	-47.4%	2061
2006	6162	42.4%	2183

Valley CSO

Year	NIBRS	% Change	Summary
2002	7328	44.9%	3992
2003	4937	-32.6%	1829
2004	5740	16.3%	2214
2005	6861	19.5%	2640
2006	7677	11.9%	3253

Payette CSO

Year	NIBRS	% Change	Summary
2002	3434	28.6%	1717
2003	3497	1.8%	1540
2004	3512	0.4%	1405
2005	2538	-27.7%	771
2006	2143	-15.6%	648

Teton CSO

Year	NIBRS	% Change	Summary
2002	3233	-9.2%	1528
2003	2132	-34.1%	830
2004	4321	102.7%	2029
2005	4449	3.0%	1600
2006	2754	-38.1%	757

Washington CSO

Year	NIBRS	% Change	Summary
2002	2957	44.2%	1312
2003	1594	-46.1%	776
2004	1723	8.1%	1255
2005	1595	-7.4%	735
2006	1729	8.4%	917

Power CSO

Year	NIBRS	% Change	Summary
2002	2815	-33.9%	1380
2003	4456	58.3%	1881
2004	5112	14.7%	2269
2005	4850	-5.1%	1617
2006	3582	-26.1%	1655

Twin Falls CSO

Year	NIBRS	% Change	Summary
2002	2506	-4.2%	1090
2003	2816	12.4%	1271
2004	3546	25.9%	1811
2005	3481	-1.8%	1710
2006	2864	-17.7%	1126

*NIBRS crime rate per 100,000 population is calculated by the total number of Group "A" offenses. Summary crime rate per 100,000 population is calculated by the total number of Part 1 offenses, which is only provided for comparison purposes with non-NIBRS states.

Agency 2006 Crime Report

Boise Police Department

Population: 198,212
County: Ada

Offense Overview

- Offense total 17,538
- % change from 2005 2.2
- # of cleared offenses 6,138
- Percent cleared 35.0

- Group "A" Crime Rate per 100,000 population 8848.1

- Summary based reporting crime rate per 100,000 population is calculated for other state crime comparisons only. 3780.3

Arrest Overview

- Arrest total 12,015
- % change from 2005 17.6
- Adult arrest total 9,083
- Juvenile arrest total 2,932

- Arrest Rate per 100,000 population 6061.7

Group "A" Offenses	Offenses		Arrests	
	# Reported	# Cleared	Adult	Juvenile
Murder	6	6	3	0
Negligent Manslaughter	0	0	0	0
Forcible Rape	128	31	15	4
Robbery	110	40	50	8
Aggravated Assault	531	325	187	25
Burglary	1,166	110	83	46
Larceny	5,119	1,036	635	658
Motor Vehicle Theft	381	69	42	19
Arson	52	13	2	18
Simple Assault	2,221	1,326	860	210
Intimidation	397	109	51	13
Bribery	0	0	0	0
Counterfeiting/Forgery	558	94	82	2
Vandalism	2,964	285	154	59
Drug/Narcotics	1,176	1,070	738	168
Drug Equipment	1,094	1,015	402	96
Embezzlement	127	57	54	8
Extortion/Blackmail	2	0	0	0
Fraud	864	144	95	11
Gambling	0	0	0	0
Kidnaping	79	36	9	1
Pornography	9	2	1	0
Prostitution	12	8	7	0
Forcible Sodomy	35	16	4	4
Sexual Assault w/Object	13	5	3	3
Forcible Fondling	103	39	23	5
Incest	0	0	0	0
Statutory Rape	34	7	3	0
Stolen Property	77	56	45	5
Weapon Law Violation	280	239	114	35
Total Group "A"	17,538	6,138	3,662	1,398

Total Offenses - 5 year trend

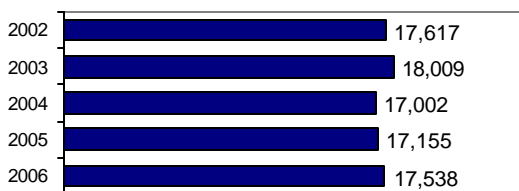

Total Arrests - 5 year trend



Group "B" Arrests	Arrests	
	Adult	Juvenile
Bad Checks	36	0
Curfew/Vagrancy	1	150
Disorderly Conduct	413	98
DUI	2,197	48
Drunkenness	76	0
Family Offense-nonviolent	24	1
Liquor Law Violation	393	168
Peeping Tom	0	0
Runaways	0	593
Trespass	115	22
All Other Offenses	2,166	454
Total Group "B"	5,421	1,534

Agency 2006 Crime Report

Garden City Police Department

Population: 11,723
County: Ada

Offense Overview

- Offense total 1,279
- % change from 2005 -9.4
- # of cleared offenses 691
- Percent cleared 54.0

- Group "A" Crime Rate per 100,000 population 10910.2

- Summary based reporting crime rate per 100,000 population is calculated for other state crime comparisons only. 4521.0

Arrest Overview

- Arrest total 1,106
- % change from 2005 -14.9
- Adult arrest total 952
- Juvenile arrest total 154

- Arrest Rate per 100,000 population 9434.4

Group "A" Offenses	Offenses		Arrests	
	# Reported	# Cleared	Adult	Juvenile
Murder	1	1	1	0
Negligent Manslaughter	0	0	0	0
Forcible Rape	6	3	1	0
Robbery	4	1	1	0
Aggravated Assault	38	28	14	0
Burglary	93	28	31	6
Larceny	357	106	79	41
Motor Vehicle Theft	27	7	4	0
Arson	4	1	1	0
Simple Assault	192	170	102	13
Intimidation	9	7	4	0
Bribery	0	0	0	0
Counterfeiting/Forgery	28	5	3	0
Vandalism	151	34	17	9
Drug/Narcotics	110	104	57	8
Drug Equipment	147	133	105	6
Embezzlement	9	6	3	0
Extortion/Blackmail	0	0	0	0
Fraud	49	14	9	1
Gambling	0	0	0	0
Kidnaping	2	2	0	0
Pornography	0	0	0	0
Prostitution	0	0	0	0
Forcible Sodomy	0	0	0	0
Sexual Assault w/Object	0	0	0	0
Forcible Fondling	22	14	3	2
Incest	0	0	0	0
Statutory Rape	0	0	0	0
Stolen Property	12	10	8	1
Weapon Law Violation	18	17	10	0
Total Group "A"	1,279	691	453	87

Total Offenses - 5 year trend

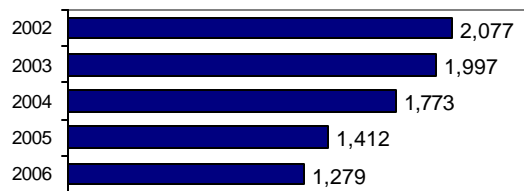

Total Arrests - 5 year trend

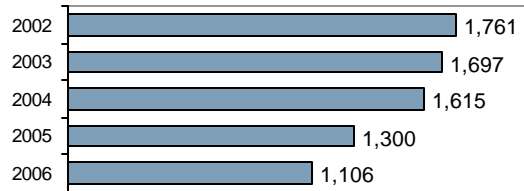

Group "B" Arrests	Arrests	
	Adult	Juvenile
Bad Checks	5	0
Curfew/Vagrancy	0	0
Disorderly Conduct	37	0
DUI	109	2
Drunkenness	8	1
Family Offense-nonviolent	13	0
Liquor Law Violation	41	9
Peeping Tom	0	0
Runaways	0	18
Trespass	9	2
All Other Offenses	277	35
Total Group "B"	499	67

Agency 2006 Crime Report

Meridian Police Department

Population: 53,606
County: Ada

Offense Overview

- Offense total 2,967
- % change from 2005 4.9
- # of cleared offenses 1,150
- Percent cleared 38.8

- Group "A" Crime Rate per 100,000 population 5534.8

- Summary based reporting crime rate per 100,000 population is calculated for other state crime comparisons only. 2652.7

Arrest Overview

- Arrest total 2,092
- % change from 2005 15.5
- Adult arrest total 1,312
- Juvenile arrest total 780

- Arrest Rate per 100,000 population 3902.5

Group "A" Offenses	Offenses		Arrests	
	# Reported	# Cleared	Adult	Juvenile
Murder	1	1	1	0
Negligent Manslaughter	0	0	0	0
Forcible Rape	14	5	2	3
Robbery	9	5	4	6
Aggravated Assault	87	63	34	6
Burglary	272	21	9	18
Larceny	946	172	82	113
Motor Vehicle Theft	77	14	8	4
Arson	16	4	1	6
Simple Assault	384	293	151	53
Intimidation	43	23	4	4
Bribery	0	0	0	0
Counterfeiting/Forgery	89	10	6	1
Vandalism	396	80	11	72
Drug/Narcotics	188	177	119	67
Drug Equipment	196	184	59	10
Embezzlement	26	13	11	1
Extortion/Blackmail	0	0	0	0
Fraud	130	24	13	5
Gambling	0	0	0	0
Kidnaping	3	3	1	0
Pornography	4	4	3	0
Prostitution	0	0	0	0
Forcible Sodomy	3	0	0	1
Sexual Assault w/Object	7	3	0	0
Forcible Fondling	25	14	6	7
Incest	0	0	0	0
Statutory Rape	8	6	6	0
Stolen Property	17	11	6	3
Weapon Law Violation	26	20	11	4
Total Group "A"	2,967	1,150	548	384

Total Offenses - 5 year trend

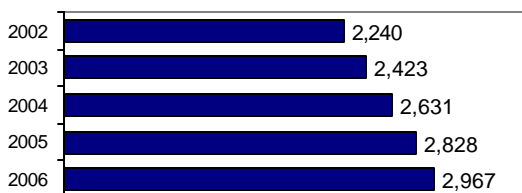

Total Arrests - 5 year trend

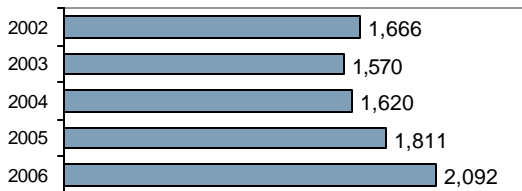

Group "B" Arrests	Arrests	
	Adult	Juvenile
Bad Checks	3	1
Curfew/Vagrancy	0	69
Disorderly Conduct	36	10
DUI	338	16
Drunkenness	0	0
Family Offense-nonviolent	4	0
Liquor Law Violation	66	64
Peeping Tom	1	0
Runaways	0	96
Trespass	7	2
All Other Offenses	309	138
Total Group "B"	764	396

Agency 2006 Crime Report

Ada County Sheriff

Population: 90,200
County: Ada

Offense Overview

- Offense total 3,192
- % change from 2005 **-2.3**
- # of cleared offenses 1,186
- Percent cleared 37.2

- Group "A" Crime Rate per 100,000 population 3538.8

- Summary based reporting crime rate per 100,000 population is calculated for other state crime comparisons only. 1558.8

Arrest Overview

- Arrest total 5,675
- % change from 2005 9.1
- Adult arrest total 4,966
- Juvenile arrest total 709

- Arrest Rate per 100,000 population 6291.6

Group "A" Offenses	Offenses		Arrests	
	# Reported	# Cleared	Adult	Juvenile
Murder	0	0	0	0
Negligent Manslaughter	0	0	0	0
Forcible Rape	18	10	6	5
Robbery	6	2	1	1
Aggravated Assault	84	58	33	6
Burglary	358	58	38	27
Larceny	845	143	60	84
Motor Vehicle Theft	77	26	6	12
Arson	18	4	3	7
Simple Assault	517	299	170	45
Intimidation	72	39	11	7
Bribery	0	0	0	0
Counterfeiting/Forgery	89	42	27	5
Vandalism	507	83	37	29
Drug/Narcotics	198	167	127	30
Drug Equipment	147	125	46	11
Embezzlement	11	8	9	0
Extortion/Blackmail	1	1	0	0
Fraud	117	40	18	1
Gambling	0	0	1	0
Kidnaping	11	4	0	0
Pornography	2	1	1	0
Prostitution	0	0	0	0
Forcible Sodomy	14	11	1	0
Sexual Assault w/Object	11	5	1	1
Forcible Fondling	33	21	5	4
Incest	1	1	1	0
Statutory Rape	8	4	2	0
Stolen Property	23	19	12	5
Weapon Law Violation	24	15	7	4
Total Group "A"	3,192	1,186	623	284

Total Offenses - 5 year trend

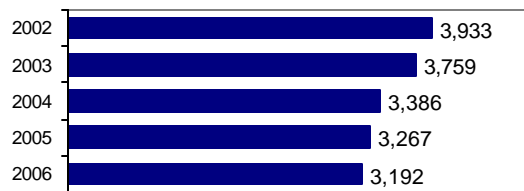

Total Arrests - 5 year trend



Group "B" Arrests	Arrests	
	Adult	Juvenile
Bad Checks	8	0
Curfew/Vagrancy	0	34
Disorderly Conduct	26	4
DUI	278	5
Drunkness	1	0
Family Offense-nonviolent	13	0
Liquor Law Violation	86	103
Peeping Tom	1	0
Runaways	0	153
Trespass	13	1
All Other Offenses	3,917	125
Total Group "B"	4,343	425

Agency 2006 Crime Report

Ada County Total

Population: 353,741
County: Ada

Offense Overview

- Offense total 24,976
- % change from 2005 1.3
- # of cleared offenses 9,165
- Percent cleared 36.7

• Group "A" Crime Rate per 100,000 population 7060.5

• Summary based reporting crime rate per 100,000 population is calculated for other state crime comparisons only. 3067.5

Arrest Overview

- Arrest total 20,888
- % change from 2005 12.7
- Adult arrest total 16,313
- Juvenile arrest total 4,575

• Arrest Rate per 100,000 population 5904.9

Group "A" Offenses	Offenses		Arrests	
	# Reported	# Cleared	Adult	Juvenile
Murder	8	8	5	0
Negligent Manslaughter	0	0	0	0
Forcible Rape	166	49	24	12
Robbery	129	48	56	15
Aggravated Assault	740	474	268	37
Burglary	1,889	217	161	97
Larceny	7,267	1,457	856	896
Motor Vehicle Theft	562	116	60	35
Arson	90	22	7	31
Simple Assault	3,314	2,088	1,283	321
Intimidation	521	178	70	24
Bribery	0	0	0	0
Counterfeiting/Forgery	764	151	118	8
Vandalism	4,018	482	219	169
Drug/Narcotics	1,672	1,518	1,041	273
Drug Equipment	1,584	1,457	612	123
Embezzlement	173	84	77	9
Extortion/Blackmail	3	1	0	0
Fraud	1,160	222	135	18
Gambling	0	0	1	0
Kidnaping	95	45	10	1
Pornography	15	7	5	0
Prostitution	12	8	7	0
Forcible Sodomy	52	27	5	5
Sexual Assault w/Object	31	13	4	4
Forcible Fondling	183	88	37	18
Incest	1	1	1	0
Statutory Rape	50	17	11	0
Stolen Property	129	96	71	14
Weapon Law Violation	348	291	142	43
Total Group "A"	24,976	9,165	5,286	2,153

Total Offenses - 5 year trend

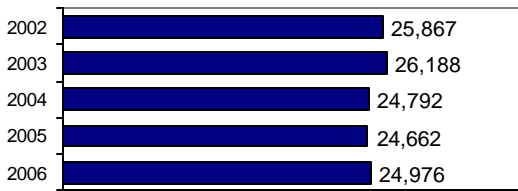

Total Arrests - 5 year trend



Group "B" Arrests	Arrests	
	Adult	Juvenile
Bad Checks	52	1
Curfew/Vagrancy	1	253
Disorderly Conduct	512	112
DUI	2,922	71
Drunkness	85	1
Family Offense-nonviolent	54	1
Liquor Law Violation	586	344
Peeping Tom	2	0
Runaways	0	860
Trespass	144	27
All Other Offenses	6,669	752
Total Group "B"	11,027	2,422

Agency 2006 Crime Report

Adams County Sheriff - County Total

Population: 3,685
County: Adams

Offense Overview

- Offense total 141
- % change from 2005 176.5
- # of cleared offenses 26
- Percent cleared 18.4

- Group "A" Crime Rate per 100,000 population 3826.3

- Summary based reporting crime rate per 100,000 population is calculated for other state crime comparisons only. 1166.9

Arrest Overview

- Arrest total 67
- % change from 2005 -41.7
- Adult arrest total 56
- Juvenile arrest total 11

- Arrest Rate per 100,000 population 1818.2

Group "A" Offenses	Offenses		Arrests	
	# Reported	# Cleared	Adult	Juvenile
Murder	0	0	0	0
Negligent Manslaughter	0	0	0	0
Forcible Rape	0	0	0	0
Robbery	0	0	0	0
Aggravated Assault	3	1	1	0
Burglary	6	0	0	0
Larceny	31	1	1	0
Motor Vehicle Theft	3	1	2	0
Arson	0	0	0	0
Simple Assault	29	13	3	1
Intimidation	1	0	0	0
Bribery	0	0	0	0
Counterfeiting/Forgery	0	0	0	0
Vandalism	24	1	1	0
Drug/Narcotics	15	5	3	0
Drug Equipment	10	3	2	0
Embezzlement	1	1	1	5
Extortion/Blackmail	0	0	0	0
Fraud	5	0	0	0
Gambling	0	0	0	0
Kidnaping	0	0	0	0
Pornography	0	0	0	0
Prostitution	0	0	0	0
Forcible Sodomy	0	0	0	0
Sexual Assault w/Object	0	0	0	0
Forcible Fondling	0	0	0	0
Incest	0	0	0	0
Statutory Rape	0	0	0	0
Stolen Property	0	0	0	0
Weapon Law Violation	13	0	0	0
Total Group "A"	141	26	14	6

Total Offenses - 5 year trend

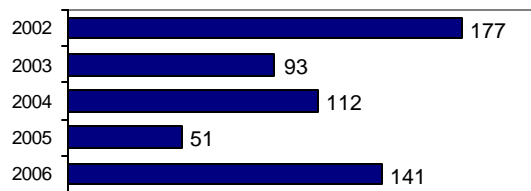

Total Arrests - 5 year trend

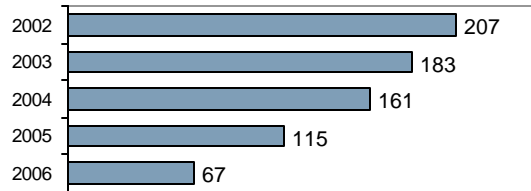

Group "B" Arrests	Arrests	
	Adult	Juvenile
Bad Checks	0	0
Curfew/Vagrancy	0	0
Disorderly Conduct	2	0
DUI	9	0
Drunkennes	0	0
Family Offense-nonviolent	0	0
Liquor Law Violation	11	3
Peeping Tom	0	0
Runaways	0	0
Trespass	1	0
All Other Offenses	19	2
Total Group "B"	42	5

Agency 2006 Crime Report

Chubbuck Police Department

Population: 10,987
County: Bannock

Offense Overview

- Offense total 1,401
- % change from 2005 9.1
- # of cleared offenses 561
- Percent cleared 40.0

- Group "A" Crime Rate per 100,000 population 12751.4

- Summary based reporting crime rate per 100,000 population is calculated for other state crime comparisons only. 5379.1

Arrest Overview

- Arrest total 665
- % change from 2005 9.6
- Adult arrest total 461
- Juvenile arrest total 204

- Arrest Rate per 100,000 population 6052.6

Group "A" Offenses	Offenses		Arrests	
	# Reported	# Cleared	Adult	Juvenile
Murder	0	0	0	0
Negligent Manslaughter	0	0	0	0
Forcible Rape	6	4	2	0
Robbery	1	0	0	0
Aggravated Assault	61	39	10	3
Burglary	43	4	6	1
Larceny	459	131	71	82
Motor Vehicle Theft	17	3	4	0
Arson	4	0	0	0
Simple Assault	246	170	51	3
Intimidation	60	25	3	0
Bribery	0	0	0	0
Counterfeiting/Forgery	12	4	3	0
Vandalism	161	23	6	15
Drug/Narcotics	57	53	39	4
Drug Equipment	60	52	19	4
Embezzlement	11	7	7	1
Extortion/Blackmail	1	0	0	0
Fraud	59	24	18	1
Gambling	1	1	7	0
Kidnaping	0	0	0	0
Pornography	1	1	0	0
Prostitution	0	0	0	0
Forcible Sodomy	1	0	0	0
Sexual Assault w/Object	0	0	0	0
Forcible Fondling	2	2	3	0
Incest	0	0	0	0
Statutory Rape	8	6	1	0
Stolen Property	4	4	2	3
Weapon Law Violation	126	8	4	0
Total Group "A"	1,401	561	256	117

Total Offenses - 5 year trend



Total Arrests - 5 year trend

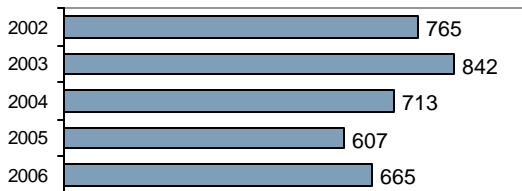

Group "B" Arrests	Arrests	
	Adult	Juvenile
Bad Checks	3	0
Curfew/Vagrancy	0	18
Disorderly Conduct	14	10
DUI	60	2
Drunkenness	13	0
Family Offense-nonviolent	3	0
Liquor Law Violation	42	22
Peeping Tom	0	0
Runaways	0	16
Trespass	5	0
All Other Offenses	65	19
Total Group "B"	205	87

Agency 2006 Crime Report

Pocatello Police Department

Population: 54,694
County: Bannock

Offense Overview

- Offense total 4,523
- % change from 2005 -3.4
- # of cleared offenses 2,024
- Percent cleared 44.7

- Group "A" Crime Rate per 100,000 population 8269.6

- Summary based reporting crime rate per 100,000 population is calculated for other state crime comparisons only. 3261.8

Arrest Overview

- Arrest total 4,135
- % change from 2005 1.3
- Adult arrest total 2,822
- Juvenile arrest total 1,313

- Arrest Rate per 100,000 population 7560.2

Group "A" Offenses	Offenses		Arrests	
	# Reported	# Cleared	Adult	Juvenile
Murder	0	0	1	0
Negligent Manslaughter	0	0	0	0
Forcible Rape	32	17	8	0
Robbery	15	4	0	1
Aggravated Assault	134	98	54	7
Burglary	207	27	26	15
Larceny	1,325	271	145	104
Motor Vehicle Theft	62	10	10	0
Arson	9	3	0	7
Simple Assault	1,052	800	315	135
Intimidation	33	26	25	2
Bribery	0	0	0	0
Counterfeiting/Forgery	66	33	39	4
Vandalism	820	153	72	57
Drug/Narcotics	212	199	138	45
Drug Equipment	204	193	72	15
Embezzlement	19	14	9	0
Extortion/Blackmail	0	0	0	0
Fraud	149	46	20	0
Gambling	0	0	0	0
Kidnaping	6	6	2	0
Pornography	3	3	3	0
Prostitution	1	1	0	0
Forcible Sodomy	1	0	0	0
Sexual Assault w/Object	0	0	0	0
Forcible Fondling	39	31	11	4
Incest	0	0	0	0
Statutory Rape	14	12	2	0
Stolen Property	18	17	23	7
Weapon Law Violation	102	60	29	24
Total Group "A"	4,523	2,024	1,004	427

Total Offenses - 5 year trend



Total Arrests - 5 year trend



Group "B" Arrests	Arrests	
	Adult	Juvenile
Bad Checks	26	0
Curfew/Vagrancy	0	73
Disorderly Conduct	200	145
DUI	408	17
Drunkenness	20	0
Family Offense-nonviolent	35	0
Liquor Law Violation	202	122
Peeping Tom	1	0
Runaways	0	118
Trespass	100	44
All Other Offenses	826	367
Total Group "B"	1,818	886

Agency 2006 Crime Report

Bannock County Sheriff

Population: 14,518
County: Bannock

Offense Overview

- Offense total 689
- % change from 2005 **-10.6**
- # of cleared offenses 396
- Percent cleared 57.5

- Group "A" Crime Rate per 100,000 population 4745.8

- Summary based reporting crime rate per 100,000 population is calculated for other state crime comparisons only. 1694.4

Arrest Overview

- Arrest total 1,397
- % change from 2005 **-12.0**
- Adult arrest total 1,228
- Juvenile arrest total 169

- Arrest Rate per 100,000 population 9622.5

Group "A" Offenses	Offenses		Arrests	
	# Reported	# Cleared	Adult	Juvenile
Murder	1	1	0	2
Negligent Manslaughter	0	0	0	0
Forcible Rape	2	2	2	0
Robbery	0	0	0	0
Aggravated Assault	16	12	6	0
Burglary	54	7	5	1
Larceny	161	20	11	8
Motor Vehicle Theft	11	4	2	1
Arson	1	1	0	1
Simple Assault	128	122	46	8
Intimidation	5	5	4	1
Bribery	0	0	0	0
Counterfeiting/Forgery	0	0	0	0
Vandalism	98	26	10	18
Drug/Narcotics	106	100	123	10
Drug Equipment	84	80	21	2
Embezzlement	1	1	1	0
Extortion/Blackmail	0	0	0	0
Fraud	3	0	0	0
Gambling	0	0	0	0
Kidnaping	1	1	1	0
Pornography	0	0	0	0
Prostitution	0	0	0	0
Forcible Sodomy	1	0	0	0
Sexual Assault w/Object	1	1	0	0
Forcible Fondling	8	8	1	4
Incest	0	0	0	0
Statutory Rape	3	3	3	0
Stolen Property	3	2	2	0
Weapon Law Violation	1	0	0	0
Total Group "A"	689	396	238	56

Total Offenses - 5 year trend



Total Arrests - 5 year trend

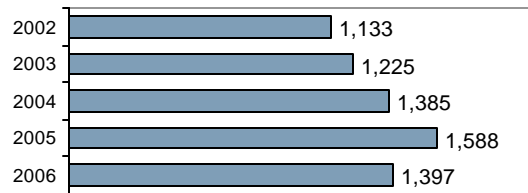

Group "B" Arrests	Arrests	
	Adult	Juvenile
Bad Checks	0	0
Curfew/Vagrancy	0	0
Disorderly Conduct	9	8
DUI	51	1
Drunkness	0	0
Family Offense-nonviolent	3	0
Liquor Law Violation	23	22
Peeping Tom	0	0
Runaways	0	15
Trespass	8	1
All Other Offenses	896	66
Total Group "B"	990	113

Agency 2006 Crime Report

Bannock County Total

Population: 80,199
County: Bannock

Offense Overview

- Offense total 6,613
- % change from 2005 -1.8
- # of cleared offenses 2,981
- Percent cleared 45.1

- Group "A" Crime Rate per 100,000 population 8245.7

- Summary based reporting crime rate per 100,000 population is calculated for other state crime comparisons only. 3268.1

Arrest Overview

- Arrest total 6,197
- % change from 2005 -1.3
- Adult arrest total 4,511
- Juvenile arrest total 1,686

- Arrest Rate per 100,000 population 7727.0

Group "A" Offenses	Offenses		Arrests	
	# Reported	# Cleared	Adult	Juvenile
Murder	1	1	1	2
Negligent Manslaughter	0	0	0	0
Forcible Rape	40	23	12	0
Robbery	16	4	0	1
Aggravated Assault	211	149	70	10
Burglary	304	38	37	17
Larceny	1,945	422	227	194
Motor Vehicle Theft	90	17	16	1
Arson	14	4	0	8
Simple Assault	1,426	1,092	412	146
Intimidation	98	56	32	3
Bribery	0	0	0	0
Counterfeiting/Forgery	78	37	42	4
Vandalism	1,079	202	88	90
Drug/Narcotics	375	352	300	59
Drug Equipment	348	325	112	21
Embezzlement	31	22	17	1
Extortion/Blackmail	1	0	0	0
Fraud	211	70	38	1
Gambling	1	1	7	0
Kidnaping	7	7	3	0
Pornography	4	4	3	0
Prostitution	1	1	0	0
Forcible Sodomy	3	0	0	0
Sexual Assault w/Object	1	1	0	0
Forcible Fondling	49	41	15	8
Incest	0	0	0	0
Statutory Rape	25	21	6	0
Stolen Property	25	23	27	10
Weapon Law Violation	229	68	33	24
Total Group "A"	6,613	2,981	1,498	600

Total Offenses - 5 year trend



Total Arrests - 5 year trend



Group "B" Arrests	Arrests	
	Adult	Juvenile
Bad Checks	29	0
Curfew/Vagrancy	0	91
Disorderly Conduct	223	163
DUI	519	20
Drunkness	33	0
Family Offense-nonviolent	41	0
Liquor Law Violation	267	166
Peeping Tom	1	0
Runaways	0	149
Trespass	113	45
All Other Offenses	1,787	452
Total Group "B"	3,013	1,086

Agency 2006 Crime Report

Montpelier Police Department

Population: 2,573
County: Bear Lake

Offense Overview

- Offense total 10
- % change from 2005 **-56.5**
- # of cleared offenses 9
- Percent cleared 90.0

- Group "A" Crime Rate per 100,000 population 388.7

- Summary based reporting crime rate per 100,000 population is calculated for other state crime comparisons only. 272.1

Arrest Overview

- Arrest total 53
- % change from 2005 **-7.0**
- Adult arrest total 37
- Juvenile arrest total 16

- Arrest Rate per 100,000 population 2059.9

Group "A" Offenses	Offenses		Arrests	
	# Reported	# Cleared	Adult	Juvenile
Murder	0	0	0	0
Negligent Manslaughter	0	0	0	0
Forcible Rape	0	0	0	0
Robbery	0	0	0	0
Aggravated Assault	1	1	0	1
Burglary	1	0	0	0
Larceny	4	4	0	5
Motor Vehicle Theft	1	1	1	0
Arson	0	0	0	0
Simple Assault	0	0	0	0
Intimidation	1	1	1	0
Bribery	0	0	0	0
Counterfeiting/Forgery	0	0	0	0
Vandalism	0	0	0	0
Drug/Narcotics	0	0	0	0
Drug Equipment	0	0	0	0
Embezzlement	0	0	0	0
Extortion/Blackmail	0	0	0	0
Fraud	0	0	0	0
Gambling	0	0	0	0
Kidnaping	0	0	0	0
Pornography	0	0	0	0
Prostitution	0	0	0	0
Forcible Sodomy	0	0	0	0
Sexual Assault w/Object	0	0	0	0
Forcible Fondling	0	0	0	0
Incest	0	0	0	0
Statutory Rape	2	2	2	0
Stolen Property	0	0	0	0
Weapon Law Violation	0	0	0	0
Total Group "A"	10	9	4	6

Total Offenses - 5 year trend

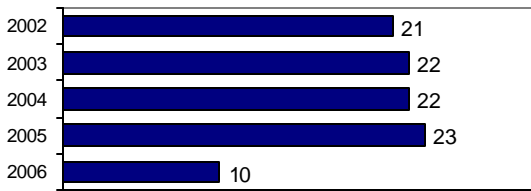

Total Arrests - 5 year trend

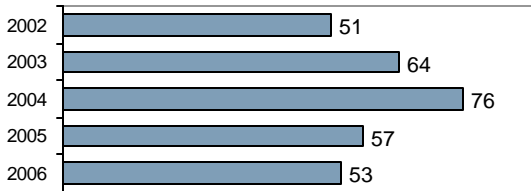

Group "B" Arrests	Arrests	
	Adult	Juvenile
Bad Checks	0	0
Curfew/Vagrancy	0	0
Disorderly Conduct	0	0
DUI	22	0
Drunkenness	0	0
Family Offense-nonviolent	1	0
Liquor Law Violation	0	10
Peeping Tom	0	0
Runaways	0	0
Trespass	0	0
All Other Offenses	10	0
Total Group "B"	33	10

Agency 2006 Crime Report

Bear Lake County Sheriff

Population: 3,764
County: Bear Lake

Offense Overview

- Offense total 80
- % change from 2005 247.8
- # of cleared offenses 20
- Percent cleared 25.0

- Group "A" Crime Rate per 100,000 population 2125.4

- Summary based reporting crime rate per 100,000 population is calculated for other state crime comparisons only. 850.2

Arrest Overview

- Arrest total 35
- % change from 2005 337.5
- Adult arrest total 31
- Juvenile arrest total 4

- Arrest Rate per 100,000 population 929.9

Group "A" Offenses	Offenses		Arrests	
	# Reported	# Cleared	Adult	Juvenile
Murder	0	0	0	0
Negligent Manslaughter	0	0	0	0
Forcible Rape	0	0	0	0
Robbery	0	0	0	0
Aggravated Assault	1	1	1	0
Burglary	9	0	0	0
Larceny	20	2	2	0
Motor Vehicle Theft	2	0	0	0
Arson	0	0	0	0
Simple Assault	15	10	5	1
Intimidation	0	0	0	0
Bribery	0	0	0	0
Counterfeiting/Forgery	0	0	0	0
Vandalism	17	1	0	0
Drug/Narcotics	7	4	4	0
Drug Equipment	2	2	2	0
Embezzlement	0	0	0	0
Extortion/Blackmail	0	0	0	0
Fraud	3	0	0	0
Gambling	0	0	0	0
Kidnaping	0	0	0	0
Pornography	0	0	0	0
Prostitution	0	0	0	0
Forcible Sodomy	0	0	0	0
Sexual Assault w/Object	0	0	0	0
Forcible Fondling	4	0	0	0
Incest	0	0	0	0
Statutory Rape	0	0	0	0
Stolen Property	0	0	0	0
Weapon Law Violation	0	0	0	0
Total Group "A"	80	20	14	1

Total Offenses - 5 year trend

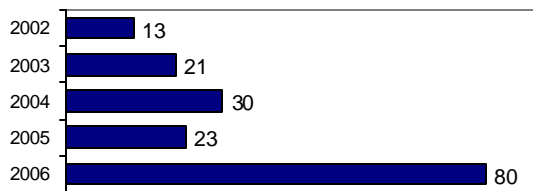

Total Arrests - 5 year trend

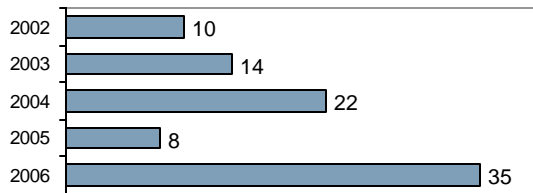

Group "B" Arrests	Arrests	
	Adult	Juvenile
Bad Checks	1	0
Curfew/Vagrancy	0	0
Disorderly Conduct	2	0
DUI	5	1
Drunkennes	0	0
Family Offense-nonviolent	0	0
Liquor Law Violation	8	2
Peeping Tom	0	0
Runaways	0	0
Trespass	0	0
All Other Offenses	1	0
Total Group "B"	17	3

Agency 2006 Crime Report

Bear Lake County Total

Population: 6,337
County: Bear Lake

Offense Overview

- Offense total 90
- % change from 2005 **95.7**
- # of cleared offenses 29
- Percent cleared 32.2

- Group "A" Crime Rate per 100,000 population 1420.2

- Summary based reporting crime rate per 100,000 population is calculated for other state crime comparisons only. 615.4

Arrest Overview

- Arrest total 88
- % change from 2005 35.4
- Adult arrest total 68
- Juvenile arrest total 20

- Arrest Rate per 100,000 population 1388.7

Group "A" Offenses	Offenses		Arrests	
	# Reported	# Cleared	Adult	Juvenile
Murder	0	0	0	0
Negligent Manslaughter	0	0	0	0
Forcible Rape	0	0	0	0
Robbery	0	0	0	0
Aggravated Assault	2	2	1	1
Burglary	10	0	0	0
Larceny	24	6	2	5
Motor Vehicle Theft	3	1	1	0
Arson	0	0	0	0
Simple Assault	15	10	5	1
Intimidation	1	1	1	0
Bribery	0	0	0	0
Counterfeiting/Forgery	0	0	0	0
Vandalism	17	1	0	0
Drug/Narcotics	7	4	4	0
Drug Equipment	2	2	2	0
Embezzlement	0	0	0	0
Extortion/Blackmail	0	0	0	0
Fraud	3	0	0	0
Gambling	0	0	0	0
Kidnaping	0	0	0	0
Pornography	0	0	0	0
Prostitution	0	0	0	0
Forcible Sodomy	0	0	0	0
Sexual Assault w/Object	0	0	0	0
Forcible Fondling	4	0	0	0
Incest	0	0	0	0
Statutory Rape	2	2	2	0
Stolen Property	0	0	0	0
Weapon Law Violation	0	0	0	0
Total Group "A"	90	29	18	7

Total Offenses - 5 year trend

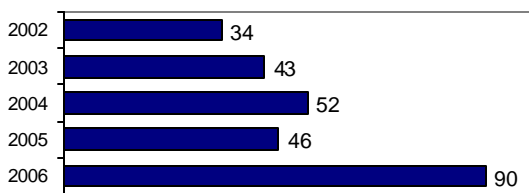

Total Arrests - 5 year trend

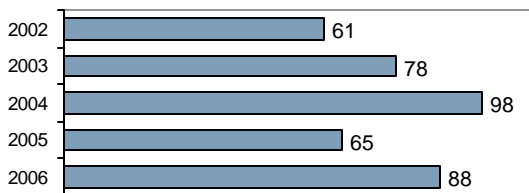

Group "B" Arrests	Arrests	
	Adult	Juvenile
Bad Checks	1	0
Curfew/Vagrancy	0	0
Disorderly Conduct	2	0
DUI	27	1
Drunkennes	0	0
Family Offense-nonviolent	1	0
Liquor Law Violation	8	12
Peeping Tom	0	0
Runaways	0	0
Trespass	0	0
All Other Offenses	11	0
Total Group "B"	50	13

Agency 2006 Crime Report

St. Maries Police Department

Population: 2,703
County: Benewah

Offense Overview

- Offense total 128
- % change from 2005 23.1
- # of cleared offenses 77
- Percent cleared 60.2

- Group "A" Crime Rate per 100,000 population 4735.5

- Summary based reporting crime rate per 100,000 population is calculated for other state crime comparisons only. 1331.9

Arrest Overview

- Arrest total 114
- % change from 2005 -3.4
- Adult arrest total 84
- Juvenile arrest total 30

- Arrest Rate per 100,000 population 4217.5

Group "A" Offenses	Offenses		Arrests	
	# Reported	# Cleared	Adult	Juvenile
Murder	0	0	0	0
Negligent Manslaughter	0	0	0	0
Forcible Rape	0	0	0	0
Robbery	0	0	0	0
Aggravated Assault	8	5	5	0
Burglary	4	2	0	1
Larceny	22	7	2	5
Motor Vehicle Theft	2	0	0	0
Arson	0	0	0	0
Simple Assault	37	32	20	6
Intimidation	1	0	1	0
Bribery	0	0	0	0
Counterfeiting/Forgery	3	1	0	0
Vandalism	19	8	4	1
Drug/Narcotics	11	8	9	0
Drug Equipment	13	11	2	2
Embezzlement	1	0	0	0
Extortion/Blackmail	0	0	0	0
Fraud	2	0	0	0
Gambling	0	0	0	0
Kidnaping	0	0	0	0
Pornography	0	0	0	0
Prostitution	0	0	0	0
Forcible Sodomy	0	0	0	0
Sexual Assault w/Object	2	0	0	0
Forcible Fondling	0	0	0	0
Incest	0	0	0	0
Statutory Rape	1	1	1	0
Stolen Property	1	1	1	0
Weapon Law Violation	1	1	1	0
Total Group "A"	128	77	46	15

Total Offenses - 5 year trend

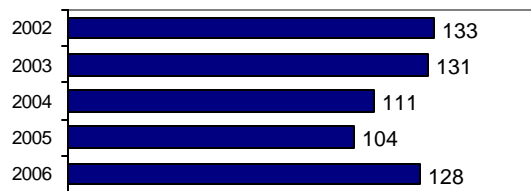

Total Arrests - 5 year trend

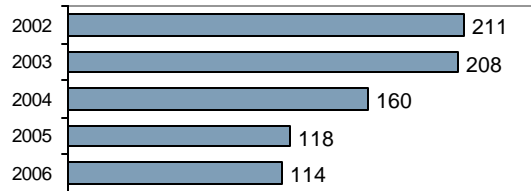

Group "B" Arrests	Arrests	
	Adult	Juvenile
Bad Checks	0	0
Curfew/Vagrancy	0	2
Disorderly Conduct	6	1
DUI	21	0
Drunkennes	1	0
Family Offense-nonviolent	0	0
Liquor Law Violation	3	4
Peeping Tom	0	0
Runaways	0	3
Trespass	0	0
All Other Offenses	7	5
Total Group "B"	38	15

Agency 2006 Crime Report

Benewah County Sheriff

Population: 6,756
County: Benewah

Offense Overview

- Offense total 94
- % change from 2005 22.1
- # of cleared offenses 80
- Percent cleared 85.1

• Group "A" Crime Rate per 100,000 population 1391.4

• Summary based reporting crime rate per 100,000 population is calculated for other state crime comparisons only. 414.4

Arrest Overview

- Arrest total 175
- % change from 2005 10.1
- Adult arrest total 138
- Juvenile arrest total 37

• Arrest Rate per 100,000 population 2590.3

Group "A" Offenses	Offenses		Arrests	
	# Reported	# Cleared	Adult	Juvenile
Murder	1	1	2	0
Negligent Manslaughter	0	0	0	0
Forcible Rape	0	0	0	0
Robbery	0	0	0	0
Aggravated Assault	8	7	5	0
Burglary	5	3	2	1
Larceny	14	8	5	6
Motor Vehicle Theft	0	0	0	0
Arson	0	0	0	0
Simple Assault	24	24	19	3
Intimidation	0	0	0	0
Bribery	0	0	0	0
Counterfeiting/Forgery	0	0	0	0
Vandalism	8	6	3	3
Drug/Narcotics	12	11	12	2
Drug Equipment	13	11	9	0
Embezzlement	0	0	0	0
Extortion/Blackmail	0	0	0	0
Fraud	0	0	0	0
Gambling	0	0	0	0
Kidnaping	2	2	1	0
Pornography	0	0	0	0
Prostitution	0	0	0	0
Forcible Sodomy	0	0	0	0
Sexual Assault w/Object	0	0	0	0
Forcible Fondling	4	4	4	1
Incest	0	0	0	0
Statutory Rape	0	0	0	0
Stolen Property	0	0	0	0
Weapon Law Violation	3	3	3	0
Total Group "A"	94	80	65	16

Total Offenses - 5 year trend

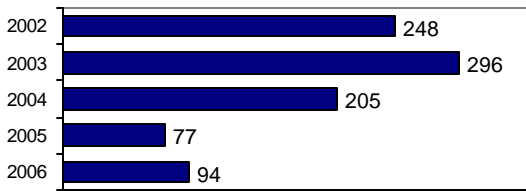

Total Arrests - 5 year trend

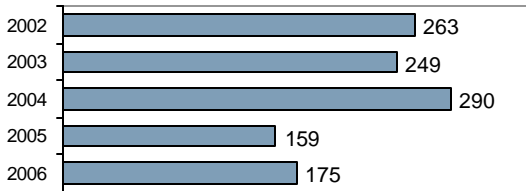

Group "B" Arrests	Arrests	
	Adult	Juvenile
Bad Checks	0	0
Curfew/Vagrancy	0	0
Disorderly Conduct	0	0
DUI	29	0
Drunkenness	0	0
Family Offense-nonviolent	1	0
Liquor Law Violation	5	9
Peeping Tom	0	0
Runaways	0	0
Trespass	0	1
All Other Offenses	38	11
Total Group "B"	73	21

Agency 2006 Crime Report

Benewah County Total

Population: 9,459
County: Benewah

Offense Overview

- Offense total 222
- % change from 2005 22.7
- # of cleared offenses 157
- Percent cleared 70.7

- Group "A" Crime Rate per 100,000 population 2347.0

- Summary based reporting crime rate per 100,000 population is calculated for other state crime comparisons only. 676.6

Arrest Overview

- Arrest total 289
- % change from 2005 4.3
- Adult arrest total 222
- Juvenile arrest total 67

- Arrest Rate per 100,000 population 3055.3

Group "A" Offenses	Offenses		Arrests	
	# Reported	# Cleared	Adult	Juvenile
Murder	1	1	2	0
Negligent Manslaughter	0	0	0	0
Forcible Rape	0	0	0	0
Robbery	0	0	0	0
Aggravated Assault	16	12	10	0
Burglary	9	5	2	2
Larceny	36	15	7	11
Motor Vehicle Theft	2	0	0	0
Arson	0	0	0	0
Simple Assault	61	56	39	9
Intimidation	1	0	1	0
Bribery	0	0	0	0
Counterfeiting/Forgery	3	1	0	0
Vandalism	27	14	7	4
Drug/Narcotics	23	19	21	2
Drug Equipment	26	22	11	2
Embezzlement	1	0	0	0
Extortion/Blackmail	0	0	0	0
Fraud	2	0	0	0
Gambling	0	0	0	0
Kidnaping	2	2	1	0
Pornography	0	0	0	0
Prostitution	0	0	0	0
Forcible Sodomy	0	0	0	0
Sexual Assault w/Object	2	0	0	0
Forcible Fondling	4	4	4	1
Incest	0	0	0	0
Statutory Rape	1	1	1	0
Stolen Property	1	1	1	0
Weapon Law Violation	4	4	4	0
Total Group "A"	222	157	111	31

Total Offenses - 5 year trend

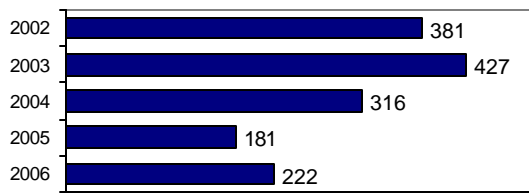

Total Arrests - 5 year trend

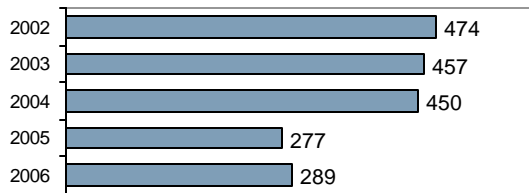

Group "B" Arrests	Arrests	
	Adult	Juvenile
Bad Checks	0	0
Curfew/Vagrancy	0	2
Disorderly Conduct	6	1
DUI	50	0
Drunkenness	1	0
Family Offense-nonviolent	1	0
Liquor Law Violation	8	13
Peeping Tom	0	0
Runaways	0	3
Trespass	0	1
All Other Offenses	45	16
Total Group "B"	111	36

Agency 2006 Crime Report

Aberdeen Police Department

Population: 1,876
County: Bingham

Offense Overview

- Offense total 48
- % change from 2005 **-29.4**
- # of cleared offenses 15
- Percent cleared 31.3

- Group "A" Crime Rate per 100,000 population 2558.6

- Summary based reporting crime rate per 100,000 population is calculated for other state crime comparisons only. 639.7

Arrest Overview

- Arrest total 27
- % change from 2005 **-43.8**
- Adult arrest total 25
- Juvenile arrest total 2

- Arrest Rate per 100,000 population 1439.2

Group "A" Offenses	Offenses		Arrests	
	# Reported	# Cleared	Adult	Juvenile
Murder	0	0	0	0
Negligent Manslaughter	0	0	0	0
Forcible Rape	0	0	0	0
Robbery	0	0	0	0
Aggravated Assault	2	2	2	0
Burglary	3	0	0	0
Larceny	6	0	0	0
Motor Vehicle Theft	1	0	0	0
Arson	0	0	0	0
Simple Assault	19	11	4	0
Intimidation	1	0	0	0
Bribery	0	0	0	0
Counterfeiting/Forgery	1	0	0	0
Vandalism	11	0	0	0
Drug/Narcotics	0	0	0	0
Drug Equipment	2	2	2	0
Embezzlement	0	0	0	0
Extortion/Blackmail	0	0	0	0
Fraud	1	0	0	0
Gambling	0	0	0	0
Kidnaping	0	0	0	0
Pornography	0	0	0	0
Prostitution	0	0	0	0
Forcible Sodomy	0	0	0	0
Sexual Assault w/Object	0	0	0	0
Forcible Fondling	1	0	0	0
Incest	0	0	0	0
Statutory Rape	0	0	0	0
Stolen Property	0	0	0	0
Weapon Law Violation	0	0	0	0
Total Group "A"	48	15	8	0

Total Offenses - 5 year trend

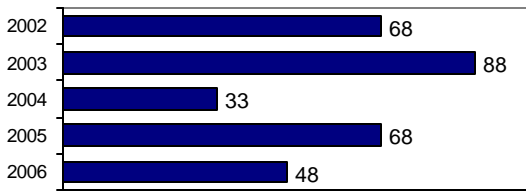

Total Arrests - 5 year trend

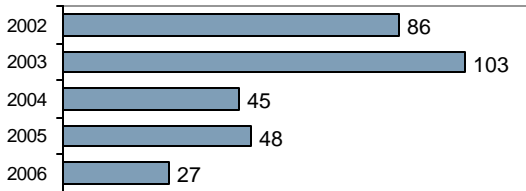

Group "B" Arrests	Arrests	
	Adult	Juvenile
Bad Checks	0	0
Curfew/Vagrancy	0	0
Disorderly Conduct	3	0
DUI	10	0
Drunkenness	0	0
Family Offense-nonviolent	0	0
Liquor Law Violation	4	2
Peeping Tom	0	0
Runaways	0	0
Trespass	0	0
All Other Offenses	0	0
Total Group "B"	17	2

Agency 2006 Crime Report

Blackfoot Police Department

Population: 11,111
County: Bingham

Offense Overview

- Offense total 1,312
- % change from 2005 -4.5
- # of cleared offenses 622
- Percent cleared 47.4

- Group "A" Crime Rate per 100,000 population 11808.1

- Summary based reporting crime rate per 100,000 population is calculated for other state crime comparisons only. 4203.0

Arrest Overview

- Arrest total 1,196
- % change from 2005 8.5
- Adult arrest total 636
- Juvenile arrest total 560

- Arrest Rate per 100,000 population 10764.1

Group "A" Offenses	Offenses		Arrests	
	# Reported	# Cleared	Adult	Juvenile
Murder	0	0	0	0
Negligent Manslaughter	0	0	0	0
Forcible Rape	4	2	3	0
Robbery	2	1	3	0
Aggravated Assault	29	25	15	5
Burglary	48	8	13	1
Larceny	368	146	67	192
Motor Vehicle Theft	15	7	3	0
Arson	1	1	1	0
Simple Assault	279	201	81	43
Intimidation	12	4	1	2
Bribery	0	0	0	0
Counterfeiting/Forgery	18	6	4	0
Vandalism	276	64	20	72
Drug/Narcotics	118	64	52	15
Drug Equipment	63	58	12	9
Embezzlement	3	2	2	0
Extortion/Blackmail	0	0	0	0
Fraud	30	4	3	0
Gambling	0	0	0	0
Kidnaping	0	0	0	0
Pornography	2	0	0	0
Prostitution	0	0	0	0
Forcible Sodomy	0	0	0	0
Sexual Assault w/Object	0	0	0	0
Forcible Fondling	26	15	7	3
Incest	0	0	0	0
Statutory Rape	4	3	1	0
Stolen Property	1	1	1	0
Weapon Law Violation	13	10	2	6
Total Group "A"	1,312	622	291	348

Total Offenses - 5 year trend

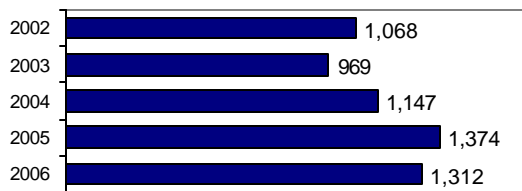

Total Arrests - 5 year trend

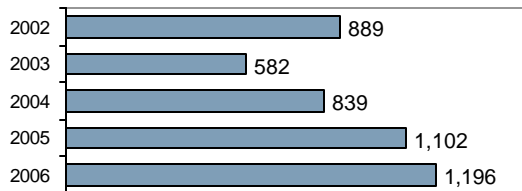

Group "B" Arrests	Arrests	
	Adult	Juvenile
Bad Checks	8	0
Curfew/Vagrancy	0	6
Disorderly Conduct	51	48
DUI	84	4
Drunkenness	13	0
Family Offense-nonviolent	2	0
Liquor Law Violation	30	53
Peeping Tom	0	0
Runaways	0	16
Trespass	14	7
All Other Offenses	143	78
Total Group "B"	345	212

Agency 2006 Crime Report

Shelley Police Department

Population: 4,239
County: Bingham

Offense Overview

- Offense total 186
- % change from 2005 -37.6
- # of cleared offenses 77
- Percent cleared 41.4

• Group "A" Crime Rate per 100,000 population 4387.8

• Summary based reporting crime rate per 100,000 population is calculated for other state crime comparisons only. 1415.4

Arrest Overview

- Arrest total 136
- % change from 2005 -51.4
- Adult arrest total 95
- Juvenile arrest total 41

• Arrest Rate per 100,000 population 3208.3

Group "A" Offenses	Offenses		Arrests	
	# Reported	# Cleared	Adult	Juvenile
Murder	0	0	0	0
Negligent Manslaughter	0	0	0	0
Forcible Rape	1	0	0	0
Robbery	0	0	0	0
Aggravated Assault	3	2	1	2
Burglary	11	4	4	0
Larceny	43	12	7	7
Motor Vehicle Theft	2	0	0	0
Arson	0	0	0	0
Simple Assault	25	9	4	3
Intimidation	3	2	1	1
Bribery	0	0	0	0
Counterfeiting/Forgery	1	0	0	0
Vandalism	36	2	0	0
Drug/Narcotics	25	23	17	4
Drug Equipment	21	18	6	0
Embezzlement	0	0	0	0
Extortion/Blackmail	0	0	0	0
Fraud	6	1	0	0
Gambling	0	0	0	0
Kidnaping	0	0	0	0
Pornography	0	0	0	0
Prostitution	0	0	0	0
Forcible Sodomy	0	0	0	0
Sexual Assault w/Object	0	0	0	0
Forcible Fondling	3	2	1	0
Incest	0	0	0	0
Statutory Rape	0	0	0	0
Stolen Property	1	1	0	3
Weapon Law Violation	5	1	0	1
Total Group "A"	186	77	41	21

Total Offenses - 5 year trend

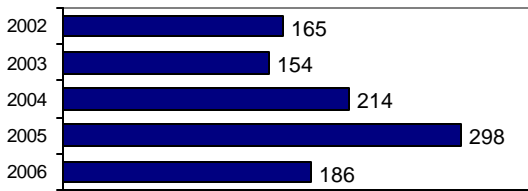

Total Arrests - 5 year trend

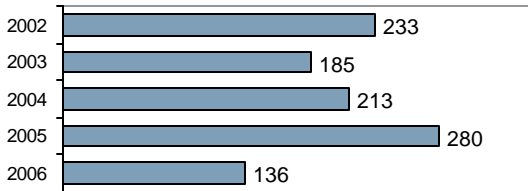

Group "B" Arrests	Arrests	
	Adult	Juvenile
Bad Checks	5	2
Curfew/Vagrancy	0	0
Disorderly Conduct	7	4
DUI	22	0
Drunkennes	0	0
Family Offense-nonviolent	0	0
Liquor Law Violation	10	7
Peeping Tom	0	0
Runaways	0	1
Trespass	0	0
All Other Offenses	10	6
Total Group "B"	54	20

Agency 2006 Crime Report

Bingham County Sheriff

Population: 27,657
County: Bingham

Offense Overview

- Offense total 898
- % change from 2005 -7.3
- # of cleared offenses 358
- Percent cleared 39.9

- Group "A" Crime Rate per 100,000 population 3246.9

- Summary based reporting crime rate per 100,000 population is calculated for other state crime comparisons only. 1222.1

Arrest Overview

- Arrest total 572
- % change from 2005 -1.9
- Adult arrest total 428
- Juvenile arrest total 144

- Arrest Rate per 100,000 population 2068.2

Group "A" Offenses	Offenses		Arrests	
	# Reported	# Cleared	Adult	Juvenile
Murder	0	0	0	0
Negligent Manslaughter	0	0	0	0
Forcible Rape	6	4	2	0
Robbery	1	1	1	0
Aggravated Assault	33	26	15	2
Burglary	78	11	3	19
Larceny	193	22	8	25
Motor Vehicle Theft	26	4	2	0
Arson	1	1	1	0
Simple Assault	201	146	75	11
Intimidation	8	4	2	0
Bribery	0	0	0	0
Counterfeiting/Forgery	15	4	2	0
Vandalism	159	22	13	9
Drug/Narcotics	63	44	37	3
Drug Equipment	47	43	21	2
Embezzlement	0	0	0	0
Extortion/Blackmail	0	0	0	0
Fraud	20	3	2	0
Gambling	0	0	0	0
Kidnaping	0	0	0	0
Pornography	0	0	0	0
Prostitution	0	0	0	0
Forcible Sodomy	0	0	0	0
Sexual Assault w/Object	0	0	0	0
Forcible Fondling	31	13	5	0
Incest	0	0	0	0
Statutory Rape	3	0	0	0
Stolen Property	4	4	3	0
Weapon Law Violation	9	6	2	1
Total Group "A"	898	358	194	72

Total Offenses - 5 year trend

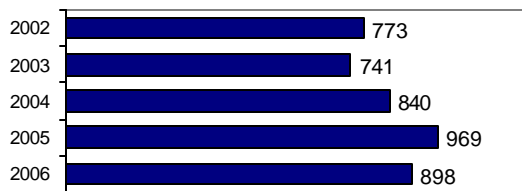

Total Arrests - 5 year trend

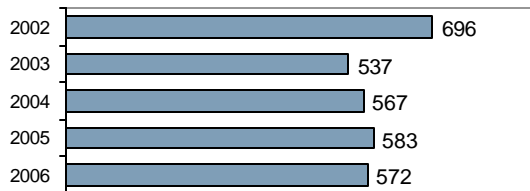

Group "B" Arrests	Arrests	
	Adult	Juvenile
Bad Checks	5	0
Curfew/Vagrancy	0	0
Disorderly Conduct	18	4
DUI	108	3
Drunkenness	1	2
Family Offense-nonviolent	2	0
Liquor Law Violation	39	27
Peeping Tom	0	0
Runaways	0	6
Trespass	11	2
All Other Offenses	50	28
Total Group "B"	234	72

Agency 2006 Crime Report

Bingham County Total

Population: 44,883
County: Bingham

Offense Overview

- Offense total 2,444
- % change from 2005 **-9.8**
- # of cleared offenses 1,072
- Percent cleared 43.9

- Group "A" Crime Rate per 100,000 population 5445.3

- Summary based reporting crime rate per 100,000 population is calculated for other state crime comparisons only. 1954.0

Arrest Overview

- Arrest total 1,931
- % change from 2005 **-4.1**
- Adult arrest total 1,184
- Juvenile arrest total 747

- Arrest Rate per 100,000 population 4302.3

Group "A" Offenses	Offenses		Arrests	
	# Reported	# Cleared	Adult	Juvenile
Murder	0	0	0	0
Negligent Manslaughter	0	0	0	0
Forcible Rape	11	6	5	0
Robbery	3	2	4	0
Aggravated Assault	67	55	33	9
Burglary	140	23	20	20
Larceny	610	180	82	224
Motor Vehicle Theft	44	11	5	0
Arson	2	2	2	0
Simple Assault	524	367	164	57
Intimidation	24	10	4	3
Bribery	0	0	0	0
Counterfeiting/Forgery	35	10	6	0
Vandalism	482	88	33	81
Drug/Narcotics	206	131	106	22
Drug Equipment	133	121	41	11
Embezzlement	3	2	2	0
Extortion/Blackmail	0	0	0	0
Fraud	57	8	5	0
Gambling	0	0	0	0
Kidnaping	0	0	0	0
Pornography	2	0	0	0
Prostitution	0	0	0	0
Forcible Sodomy	0	0	0	0
Sexual Assault w/Object	0	0	0	0
Forcible Fondling	61	30	13	3
Incest	0	0	0	0
Statutory Rape	7	3	1	0
Stolen Property	6	6	4	3
Weapon Law Violation	27	17	4	8
Total Group "A"	2,444	1,072	534	441

Total Offenses - 5 year trend

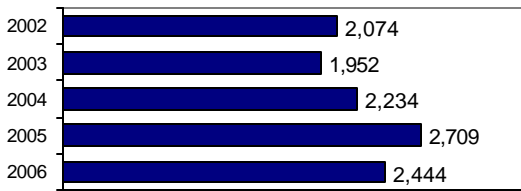

Total Arrests - 5 year trend

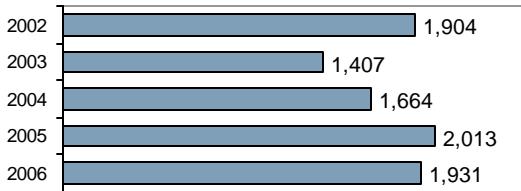

Group "B" Arrests	Arrests	
	Adult	Juvenile
Bad Checks	18	2
Curfew/Vagrancy	0	6
Disorderly Conduct	79	56
DUI	224	7
Drunkenness	14	2
Family Offense-nonviolent	4	0
Liquor Law Violation	83	89
Peeping Tom	0	0
Runaways	0	23
Trespass	25	9
All Other Offenses	203	112
Total Group "B"	650	306

Agency 2006 Crime Report

Bellevue Marshal

Population: 2,261
County: Blaine

Offense Overview

- Offense total 22
- % change from 2005 **-47.6**
- # of cleared offenses 10
- Percent cleared 45.5

- Group "A" Crime Rate per 100,000 population 973.0

- Summary based reporting crime rate per 100,000 population is calculated for other state crime comparisons only. 398.1

Arrest Overview

- Arrest total 16
- % change from 2005 **-63.6**
- Adult arrest total 14
- Juvenile arrest total 2

- Arrest Rate per 100,000 population 707.7

Group "A" Offenses	Offenses		Arrests	
	# Reported	# Cleared	Adult	Juvenile
Murder	0	0	0	0
Negligent Manslaughter	0	0	0	0
Forcible Rape	0	0	0	0
Robbery	0	0	0	0
Aggravated Assault	1	0	0	0
Burglary	3	1	1	0
Larceny	5	1	1	0
Motor Vehicle Theft	0	0	0	0
Arson	0	0	0	0
Simple Assault	2	1	1	0
Intimidation	2	0	0	0
Bribery	0	0	0	0
Counterfeiting/Forgery	0	0	0	0
Vandalism	2	0	0	0
Drug/Narcotics	3	3	2	1
Drug Equipment	4	4	1	1
Embezzlement	0	0	0	0
Extortion/Blackmail	0	0	0	0
Fraud	0	0	0	0
Gambling	0	0	0	0
Kidnaping	0	0	0	0
Pornography	0	0	0	0
Prostitution	0	0	0	0
Forcible Sodomy	0	0	0	0
Sexual Assault w/Object	0	0	0	0
Forcible Fondling	0	0	0	0
Incest	0	0	0	0
Statutory Rape	0	0	0	0
Stolen Property	0	0	0	0
Weapon Law Violation	0	0	0	0
Total Group "A"	22	10	6	2

Total Offenses - 3 year trend

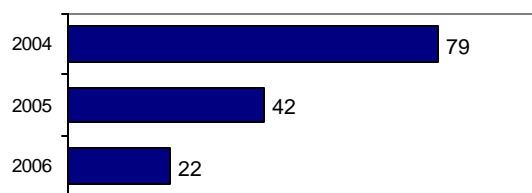

Total Arrests - 3 year trend

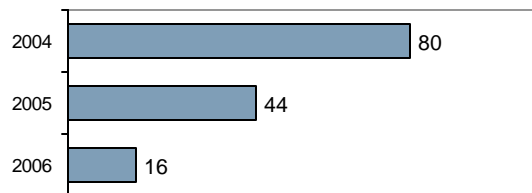

Group "B" Arrests	Arrests	
	Adult	Juvenile
Bad Checks	0	0
Curfew/Vagrancy	0	0
Disorderly Conduct	1	0
DUI	3	0
Drunkness	0	0
Family Offense-nonviolent	0	0
Liquor Law Violation	1	0
Peeping Tom	0	0
Runaways	0	0
Trespass	0	0
All Other Offenses	3	0
Total Group "B"	8	0

Agency 2006 Crime Report

Hailey Police Department

Population: 7,781
County: Blaine

Offense Overview

- Offense total 184
- % change from 2005 -14.0
- # of cleared offenses 69
- Percent cleared 37.5

• Group "A" Crime Rate per 100,000 population 2364.7

• Summary based reporting crime rate per 100,000 population is calculated for other state crime comparisons only. 655.4

Arrest Overview

- Arrest total 211
- % change from 2005 -26.7
- Adult arrest total 155
- Juvenile arrest total 56

• Arrest Rate per 100,000 population 2711.7

Group "A" Offenses	Offenses		Arrests	
	# Reported	# Cleared	Adult	Juvenile
Murder	0	0	0	0
Negligent Manslaughter	0	0	0	0
Forcible Rape	2	2	2	0
Robbery	1	1	1	0
Aggravated Assault	2	2	2	0
Burglary	6	0	0	0
Larceny	31	6	1	4
Motor Vehicle Theft	8	4	2	2
Arson	1	0	0	0
Simple Assault	51	26	18	4
Intimidation	2	0	0	0
Bribery	0	0	0	0
Counterfeiting/Forgery	2	1	1	0
Vandalism	48	7	2	7
Drug/Narcotics	8	8	7	2
Drug Equipment	16	11	9	0
Embezzlement	0	0	0	0
Extortion/Blackmail	0	0	0	0
Fraud	0	0	0	0
Gambling	0	0	0	0
Kidnaping	2	0	0	0
Pornography	0	0	0	0
Prostitution	0	0	0	0
Forcible Sodomy	0	0	0	0
Sexual Assault w/Object	0	0	0	0
Forcible Fondling	1	0	1	0
Incest	0	0	0	0
Statutory Rape	1	0	0	0
Stolen Property	0	0	0	0
Weapon Law Violation	2	1	0	0
Total Group "A"	184	69	46	19

Total Offenses - 5 year trend

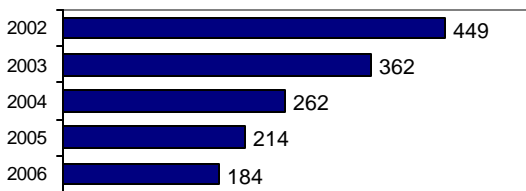

Total Arrests - 5 year trend

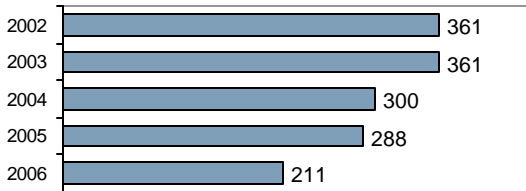

Group "B" Arrests	Arrests	
	Adult	Juvenile
Bad Checks	0	0
Curfew/Vagrancy	0	0
Disorderly Conduct	2	0
DUI	27	3
Drunkenness	1	0
Family Offense-nonviolent	0	0
Liquor Law Violation	26	17
Peeping Tom	0	0
Runaways	0	4
Trespass	1	0
All Other Offenses	52	13
Total Group "B"	109	37

Agency 2006 Crime Report

Ketchum Police Department

Population: 3,227
County: Blaine

Offense Overview

- Offense total 213
- % change from 2005 **-35.6**
- # of cleared offenses 33
- Percent cleared 15.5

- Group "A" Crime Rate per 100,000 population 6600.6

- Summary based reporting crime rate per 100,000 population is calculated for other state crime comparisons only. 3811.6

Arrest Overview

- Arrest total 112
- % change from 2005 **-44.3**
- Adult arrest total 100
- Juvenile arrest total 12

- Arrest Rate per 100,000 population 3470.7

Group "A" Offenses	Offenses		Arrests	
	# Reported	# Cleared	Adult	Juvenile
Murder	0	0	0	0
Negligent Manslaughter	0	0	0	0
Forcible Rape	0	0	0	0
Robbery	1	1	0	1
Aggravated Assault	14	10	10	0
Burglary	14	3	3	0
Larceny	89	8	7	2
Motor Vehicle Theft	5	0	0	0
Arson	0	0	0	0
Simple Assault	15	3	3	0
Intimidation	8	0	0	0
Bribery	0	0	0	0
Counterfeiting/Forgery	1	0	0	0
Vandalism	61	6	4	1
Drug/Narcotics	1	1	1	0
Drug Equipment	0	0	0	0
Embezzlement	0	0	0	0
Extortion/Blackmail	0	0	0	0
Fraud	3	0	0	0
Gambling	0	0	0	0
Kidnaping	1	1	1	0
Pornography	0	0	0	0
Prostitution	0	0	0	0
Forcible Sodomy	0	0	0	0
Sexual Assault w/Object	0	0	0	0
Forcible Fondling	0	0	0	0
Incest	0	0	0	0
Statutory Rape	0	0	0	0
Stolen Property	0	0	0	0
Weapon Law Violation	0	0	0	0
Total Group "A"	213	33	29	4

Total Offenses - 5 year trend

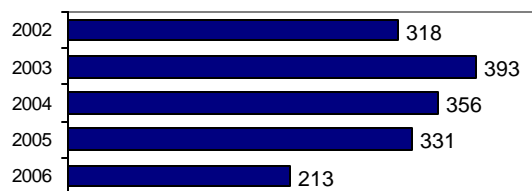

Total Arrests - 5 year trend

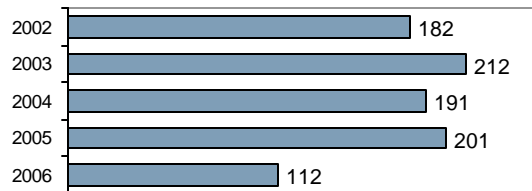

Group "B" Arrests	Arrests	
	Adult	Juvenile
Bad Checks	1	0
Curfew/Vagrancy	0	0
Disorderly Conduct	2	0
DUI	31	2
Drunkennes	0	0
Family Offense-nonviolent	1	0
Liquor Law Violation	8	6
Peeping Tom	0	0
Runaways	0	0
Trespass	2	0
All Other Offenses	26	0
Total Group "B"	71	8

Agency 2006 Crime Report

Sun Valley Police Department

Population: 1,482
County: Blaine

Offense Overview

- Offense total 61
- % change from 2005 -9.0
- # of cleared offenses 4
- Percent cleared 6.6

- Group "A" Crime Rate per 100,000 population 4116.1

- Summary based reporting crime rate per 100,000 population is calculated for other state crime comparisons only. 2564.1

Arrest Overview

- Arrest total 44
- % change from 2005 -18.5
- Adult arrest total 41
- Juvenile arrest total 3

- Arrest Rate per 100,000 population 2969.0

Group "A" Offenses	Offenses		Arrests	
	# Reported	# Cleared	Adult	Juvenile
Murder	0	0	0	0
Negligent Manslaughter	0	0	0	0
Forcible Rape	0	0	0	0
Robbery	0	0	0	0
Aggravated Assault	2	0	0	0
Burglary	7	1	1	0
Larceny	27	2	1	0
Motor Vehicle Theft	2	0	0	0
Arson	0	0	0	0
Simple Assault	3	1	1	0
Intimidation	1	0	0	0
Bribery	0	0	0	0
Counterfeiting/Forgery	0	0	0	0
Vandalism	13	0	0	0
Drug/Narcotics	2	0	0	0
Drug Equipment	1	0	0	0
Embezzlement	0	0	0	0
Extortion/Blackmail	0	0	0	0
Fraud	0	0	0	0
Gambling	0	0	0	0
Kidnaping	0	0	0	0
Pornography	0	0	0	0
Prostitution	0	0	0	0
Forcible Sodomy	0	0	0	0
Sexual Assault w/Object	0	0	0	0
Forcible Fondling	1	0	0	0
Incest	0	0	0	0
Statutory Rape	0	0	0	0
Stolen Property	1	0	0	0
Weapon Law Violation	1	0	0	0
Total Group "A"	61	4	3	0

Total Offenses - 5 year trend

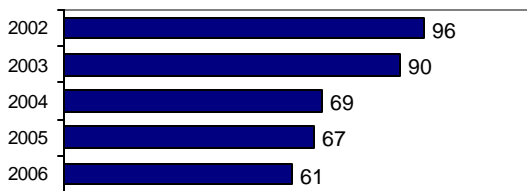

Total Arrests - 5 year trend

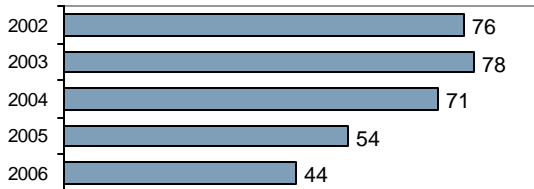

Group "B" Arrests	Arrests	
	Adult	Juvenile
Bad Checks	0	0
Curfew/Vagrancy	0	0
Disorderly Conduct	0	0
DUI	36	2
Drunkenness	0	2
Family Offense-nonviolent	0	0
Liquor Law Violation	0	1
Peeping Tom	0	0
Runaways	0	0
Trespass	0	0
All Other Offenses	2	0
Total Group "B"	38	3

Agency 2006 Crime Report

Blaine County Sheriff

Population: 6,968
County: Blaine

Offense Overview

- Offense total 209
- % change from 2005 120.0
- # of cleared offenses 123
- Percent cleared 58.9

- Group "A" Crime Rate per 100,000 population 2999.4

- Summary based reporting crime rate per 100,000 population is calculated for other state crime comparisons only. 918.5

Arrest Overview

- Arrest total 392
- % change from 2005 41.0
- Adult arrest total 355
- Juvenile arrest total 37

- Arrest Rate per 100,000 population 5625.7

Group "A" Offenses	Offenses		Arrests	
	# Reported	# Cleared	Adult	Juvenile
Murder	0	0	0	0
Negligent Manslaughter	0	0	0	0
Forcible Rape	0	0	0	0
Robbery	0	0	0	0
Aggravated Assault	12	12	5	0
Burglary	23	0	0	0
Larceny	25	4	3	0
Motor Vehicle Theft	3	3	0	2
Arson	1	1	0	0
Simple Assault	38	32	13	0
Intimidation	12	6	0	0
Bribery	0	0	0	0
Counterfeiting/Forgery	1	1	1	0
Vandalism	24	6	1	0
Drug/Narcotics	31	29	30	10
Drug Equipment	25	24	4	2
Embezzlement	0	0	0	0
Extortion/Blackmail	0	0	0	0
Fraud	9	1	0	0
Gambling	0	0	0	0
Kidnaping	1	1	1	0
Pornography	0	0	0	0
Prostitution	0	0	0	0
Forcible Sodomy	1	1	0	1
Sexual Assault w/Object	1	1	0	0
Forcible Fondling	0	0	0	0
Incest	0	0	0	0
Statutory Rape	2	1	2	0
Stolen Property	0	0	0	0
Weapon Law Violation	0	0	0	0
Total Group "A"	209	123	60	15

Total Offenses - 5 year trend

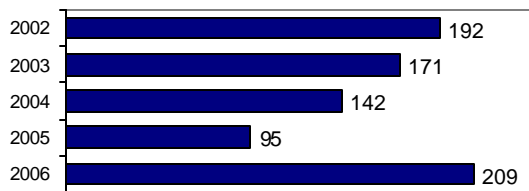

Total Arrests - 5 year trend

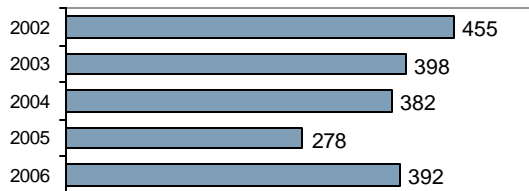

Group "B" Arrests	Arrests	
	Adult	Juvenile
Bad Checks	1	0
Curfew/Vagrancy	0	0
Disorderly Conduct	2	0
DUI	55	4
Drunkenness	0	0
Family Offense-nonviolent	2	0
Liquor Law Violation	15	11
Peeping Tom	0	0
Runaways	0	1
Trespass	0	0
All Other Offenses	220	6
Total Group "B"	295	22

Agency 2006 Crime Report

Population: 21,719
County: Blaine

Blaine County Total

Offense Overview

- Offense total 689
- % change from 2005 **-8.0**
- # of cleared offenses 239
- Percent cleared 34.7

- Group "A" Crime Rate per 100,000 population 3172.3

- Summary based reporting crime rate per 100,000 population is calculated for other state crime comparisons only. 1312.2

Arrest Overview

- Arrest total 775
- % change from 2005 **-10.4**
- Adult arrest total 665
- Juvenile arrest total 110

- Arrest Rate per 100,000 population 3568.3

Group "A" Offenses	Offenses		Arrests	
	# Reported	# Cleared	Adult	Juvenile
Murder	0	0	0	0
Negligent Manslaughter	0	0	0	0
Forcible Rape	2	2	2	0
Robbery	2	2	1	1
Aggravated Assault	31	24	17	0
Burglary	53	5	5	0
Larceny	177	21	13	6
Motor Vehicle Theft	18	7	2	4
Arson	2	1	0	0
Simple Assault	109	63	36	4
Intimidation	25	6	0	0
Bribery	0	0	0	0
Counterfeiting/Forgery	4	2	2	0
Vandalism	148	19	7	8
Drug/Narcotics	45	41	40	13
Drug Equipment	46	39	14	3
Embezzlement	0	0	0	0
Extortion/Blackmail	0	0	0	0
Fraud	12	1	0	0
Gambling	0	0	0	0
Kidnaping	4	2	2	0
Pornography	0	0	0	0
Prostitution	0	0	0	0
Forcible Sodomy	1	1	0	1
Sexual Assault w/Object	1	1	0	0
Forcible Fondling	2	0	1	0
Incest	0	0	0	0
Statutory Rape	3	1	2	0
Stolen Property	1	0	0	0
Weapon Law Violation	3	1	0	0
Total Group "A"	689	239	144	40

Total Offenses - 5 year trend

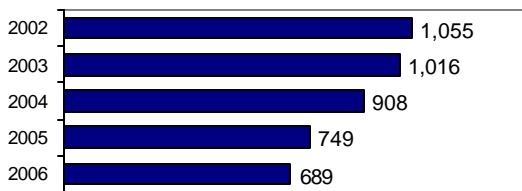

Total Arrests - 5 year trend

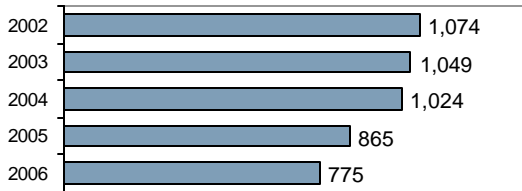

Group "B" Arrests	Arrests	
	Adult	Juvenile
Bad Checks	2	0
Curfew/Vagrancy	0	0
Disorderly Conduct	7	0
DUI	152	11
Drunkennes	1	0
Family Offense-nonviolent	3	0
Liquor Law Violation	50	35
Peeping Tom	0	0
Runaways	0	5
Trespass	3	0
All Other Offenses	303	19
Total Group "B"	521	70

Agency 2006 Crime Report

Idaho City Police Department

Population: 501
County: Boise

Offense Overview

- Offense total 36
- % change from 2005 N/A
- # of cleared offenses 7
- Percent cleared 19.4

- Group "A" Crime Rate per 100,000 population 7185.6

- Summary based reporting crime rate per 100,000 population is calculated for other state crime comparisons only. 3792.4

Arrest Overview

- Arrest total 34
- % change from 2005 N/A
- Adult arrest total 15
- Juvenile arrest total 19

- Arrest Rate per 100,000 population 6786.4

Group "A" Offenses	Offenses		Arrests	
	# Reported	# Cleared	Adult	Juvenile
Murder	0	0	0	0
Negligent Manslaughter	0	0	0	0
Forcible Rape	0	0	0	0
Robbery	0	0	0	0
Aggravated Assault	0	0	0	0
Burglary	3	0	0	0
Larceny	15	3	2	2
Motor Vehicle Theft	1	1	0	0
Arson	0	0	0	0
Simple Assault	6	2	1	0
Intimidation	0	0	0	0
Bribery	0	0	0	0
Counterfeiting/Forgery	0	0	0	0
Vandalism	9	0	0	0
Drug/Narcotics	2	1	0	1
Drug Equipment	0	0	0	0
Embezzlement	0	0	0	0
Extortion/Blackmail	0	0	0	0
Fraud	0	0	0	0
Gambling	0	0	0	0
Kidnaping	0	0	0	0
Pornography	0	0	0	0
Prostitution	0	0	0	0
Forcible Sodomy	0	0	0	0
Sexual Assault w/Object	0	0	0	0
Forcible Fondling	0	0	0	0
Incest	0	0	0	0
Statutory Rape	0	0	0	0
Stolen Property	0	0	0	0
Weapon Law Violation	0	0	0	0
Total Group "A"	36	7	3	3

Total Offenses - 3 year trend

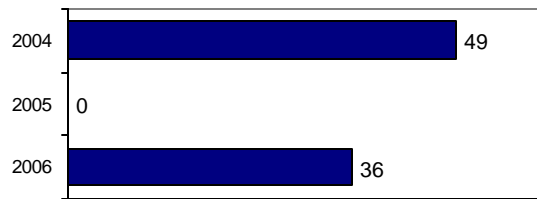

Total Arrests - 3 year trend

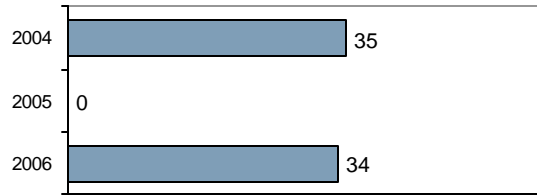

Group "B" Arrests	Arrests	
	Adult	Juvenile
Bad Checks	0	0
Curfew/Vagrancy	0	0
Disorderly Conduct	0	0
DUI	0	0
Drunkenness	0	0
Family Offense-nonviolent	0	0
Liquor Law Violation	4	6
Peeping Tom	0	0
Runaways	0	0
Trespass	0	0
All Other Offenses	8	10
Total Group "B"	12	16

Agency 2006 Crime Report

Boise County Sheriff

Population: 7,231
County: Boise

Offense Overview

- Offense total 249
- % change from 2005 -21.5
- # of cleared offenses 18
- Percent cleared 7.2

- Group "A" Crime Rate per 100,000 population 3443.5

- Summary based reporting crime rate per 100,000 population is calculated for other state crime comparisons only. 1631.9

Arrest Overview

- Arrest total 52
- % change from 2005 -73.3
- Adult arrest total 51
- Juvenile arrest total 1

- Arrest Rate per 100,000 population 719.1

Group "A" Offenses	Offenses		Arrests	
	# Reported	# Cleared	Adult	Juvenile
Murder	1	0	0	0
Negligent Manslaughter	0	0	0	0
Forcible Rape	1	0	0	0
Robbery	0	0	0	0
Aggravated Assault	2	1	1	0
Burglary	21	1	1	0
Larceny	84	0	0	0
Motor Vehicle Theft	9	0	0	0
Arson	0	0	0	0
Simple Assault	67	12	2	0
Intimidation	0	0	0	0
Bribery	0	0	0	0
Counterfeiting/Forgery	0	0	0	0
Vandalism	49	1	1	0
Drug/Narcotics	2	1	0	0
Drug Equipment	2	2	2	0
Embezzlement	1	0	0	0
Extortion/Blackmail	0	0	0	0
Fraud	6	0	0	0
Gambling	0	0	0	0
Kidnaping	0	0	0	0
Pornography	0	0	0	0
Prostitution	0	0	0	0
Forcible Sodomy	0	0	0	0
Sexual Assault w/Object	0	0	0	0
Forcible Fondling	1	0	0	0
Incest	0	0	0	0
Statutory Rape	0	0	0	0
Stolen Property	0	0	0	0
Weapon Law Violation	3	0	0	0
Total Group "A"	249	18	7	0

Total Offenses - 5 year trend

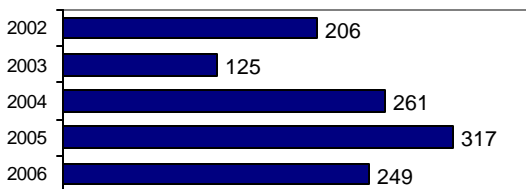

Total Arrests - 5 year trend

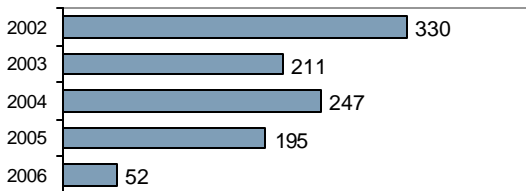

Group "B" Arrests	Arrests	
	Adult	Juvenile
Bad Checks	0	0
Curfew/Vagrancy	0	0
Disorderly Conduct	0	0
DUI	5	0
Drunkness	0	0
Family Offense-nonviolent	1	0
Liquor Law Violation	3	0
Peeping Tom	0	0
Runaways	0	0
Trespass	0	0
All Other Offenses	35	1
Total Group "B"	44	1

Agency 2006 Crime Report

Boise County Total

Population: 7,732
County: Boise

Offense Overview

- Offense total 285
- % change from 2005 **-10.1**
- # of cleared offenses 25
- Percent cleared 8.8

- Group "A" Crime Rate per 100,000 population 3686.0

- Summary based reporting crime rate per 100,000 population is calculated for other state crime comparisons only. 1771.9

Arrest Overview

- Arrest total 86
- % change from 2005 **-55.9**
- Adult arrest total 66
- Juvenile arrest total 20

- Arrest Rate per 100,000 population 1112.3

Group "A" Offenses	Offenses		Arrests	
	# Reported	# Cleared	Adult	Juvenile
Murder	1	0	0	0
Negligent Manslaughter	0	0	0	0
Forcible Rape	1	0	0	0
Robbery	0	0	0	0
Aggravated Assault	2	1	1	0
Burglary	24	1	1	0
Larceny	99	3	2	2
Motor Vehicle Theft	10	1	0	0
Arson	0	0	0	0
Simple Assault	73	14	3	0
Intimidation	0	0	0	0
Bribery	0	0	0	0
Counterfeiting/Forgery	0	0	0	0
Vandalism	58	1	1	0
Drug/Narcotics	4	2	0	1
Drug Equipment	2	2	2	0
Embezzlement	1	0	0	0
Extortion/Blackmail	0	0	0	0
Fraud	6	0	0	0
Gambling	0	0	0	0
Kidnaping	0	0	0	0
Pornography	0	0	0	0
Prostitution	0	0	0	0
Forcible Sodomy	0	0	0	0
Sexual Assault w/Object	0	0	0	0
Forcible Fondling	1	0	0	0
Incest	0	0	0	0
Statutory Rape	0	0	0	0
Stolen Property	0	0	0	0
Weapon Law Violation	3	0	0	0
Total Group "A"	285	25	10	3

Total Offenses - 5 year trend

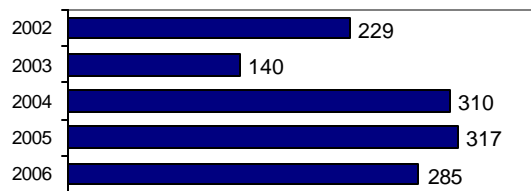

Total Arrests - 5 year trend

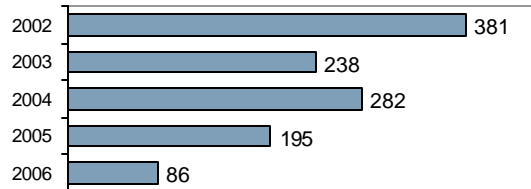

Group "B" Arrests	Arrests	
	Adult	Juvenile
Bad Checks	0	0
Curfew/Vagrancy	0	0
Disorderly Conduct	0	0
DUI	5	0
Drunkenness	0	0
Family Offense-nonviolent	1	0
Liquor Law Violation	7	6
Peeping Tom	0	0
Runaways	0	0
Trespass	0	0
All Other Offenses	43	11
Total Group "B"	56	17

Agency 2006 Crime Report

Ponderay Police Department

Population: 715
County: Bonner

Offense Overview

- Offense total 174
- % change from 2005 1.2
- # of cleared offenses 69
- Percent cleared 39.7

• Group "A" Crime Rate per 100,000 population 24335.7

• Summary based reporting crime rate per 100,000 population is calculated for other state crime comparisons only. 11328.7

Arrest Overview

- Arrest total 146
- % change from 2005 -5.2
- Adult arrest total 129
- Juvenile arrest total 17

• Arrest Rate per 100,000 population 20419.6

Group "A" Offenses	Offenses		Arrests	
	# Reported	# Cleared	Adult	Juvenile
Murder	0	0	0	0
Negligent Manslaughter	0	0	0	0
Forcible Rape	0	0	0	0
Robbery	1	0	0	0
Aggravated Assault	0	0	0	0
Burglary	11	1	2	2
Larceny	67	14	14	0
Motor Vehicle Theft	2	0	0	0
Arson	0	0	0	0
Simple Assault	32	24	12	2
Intimidation	11	1	0	0
Bribery	0	0	0	0
Counterfeiting/Forgery	5	1	1	0
Vandalism	14	3	2	0
Drug/Narcotics	8	8	5	4
Drug Equipment	16	16	5	2
Embezzlement	0	0	0	0
Extortion/Blackmail	0	0	0	0
Fraud	6	1	0	0
Gambling	0	0	0	0
Kidnaping	0	0	0	0
Pornography	0	0	0	0
Prostitution	0	0	0	0
Forcible Sodomy	0	0	0	0
Sexual Assault w/Object	0	0	0	0
Forcible Fondling	1	0	0	0
Incest	0	0	0	0
Statutory Rape	0	0	0	0
Stolen Property	0	0	0	0
Weapon Law Violation	0	0	0	0
Total Group "A"	174	69	41	10

Total Offenses - 5 year trend

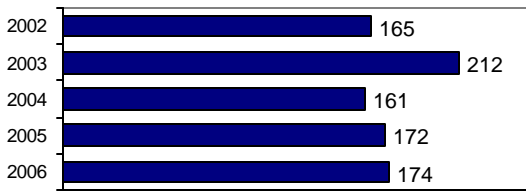

Total Arrests - 5 year trend

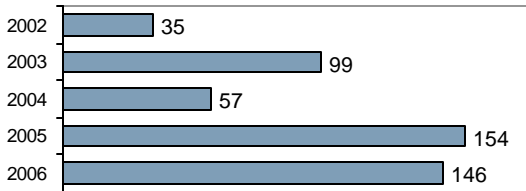

Group "B" Arrests	Arrests	
	Adult	Juvenile
Bad Checks	4	0
Curfew/Vagrancy	0	0
Disorderly Conduct	2	0
DUI	11	0
Drunkenness	1	0
Family Offense-nonviolent	2	0
Liquor Law Violation	9	2
Peeping Tom	0	0
Runaways	0	0
Trespass	0	0
All Other Offenses	59	5
Total Group "B"	88	7

Agency 2006 Crime Report

Sandpoint Police Department

Population: 8,317
County: Bonner

Offense Overview

- Offense total 735
- % change from 2005 0.5
- # of cleared offenses 319
- Percent cleared 43.4

- Group "A" Crime Rate per 100,000 population 8837.3

- Summary based reporting crime rate per 100,000 population is calculated for other state crime comparisons only. 4015.9

Arrest Overview

- Arrest total 919
- % change from 2005 17.5
- Adult arrest total 715
- Juvenile arrest total 204

- Arrest Rate per 100,000 population 11049.7

Group "A" Offenses	Offenses		Arrests	
	# Reported	# Cleared	Adult	Juvenile
Murder	0	0	0	0
Negligent Manslaughter	0	0	0	0
Forcible Rape	0	0	2	0
Robbery	1	1	0	2
Aggravated Assault	16	14	5	0
Burglary	81	17	10	6
Larceny	224	30	22	19
Motor Vehicle Theft	11	2	0	1
Arson	1	0	0	0
Simple Assault	128	81	44	12
Intimidation	3	2	0	0
Bribery	0	0	0	0
Counterfeiting/Forgery	3	0	0	0
Vandalism	82	12	5	2
Drug/Narcotics	77	76	50	14
Drug Equipment	69	69	23	10
Embezzlement	0	0	0	0
Extortion/Blackmail	0	0	0	0
Fraud	8	0	0	0
Gambling	0	0	0	0
Kidnaping	1	0	0	0
Pornography	1	0	0	0
Prostitution	0	0	0	0
Forcible Sodomy	0	0	0	0
Sexual Assault w/Object	0	0	0	0
Forcible Fondling	21	9	2	0
Incest	0	0	0	0
Statutory Rape	0	0	0	0
Stolen Property	3	2	0	0
Weapon Law Violation	5	4	0	1
Total Group "A"	735	319	163	67

Total Offenses - 5 year trend

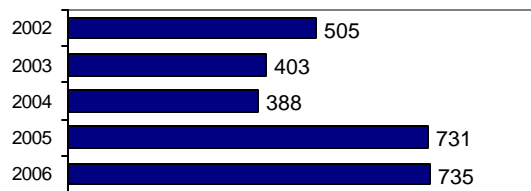

Total Arrests - 5 year trend

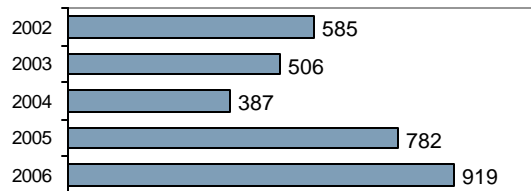

Group "B" Arrests	Arrests	
	Adult	Juvenile
Bad Checks	0	0
Curfew/Vagrancy	0	1
Disorderly Conduct	6	3
DUI	146	4
Drunkenness	5	2
Family Offense-nonviolent	1	0
Liquor Law Violation	49	36
Peeping Tom	0	0
Runaways	0	1
Trespass	0	0
All Other Offenses	345	90
Total Group "B"	552	137

Agency 2006 Crime Report

Priest River Police Department

Population: 1,959
County: Bonner

July through December

Offense Overview

- Offense total 29
- % change from 2005 N/A
- # of cleared offenses 8
- Percent cleared 27.6

- Group "A" Crime Rate per 100,000 population 1480.3

- Summary based reporting crime rate per 100,000 population is calculated for other state crime comparisons only. 816.7

Arrest Overview

- Arrest total 44
- % change from 2005 N/A
- Adult arrest total 32
- Juvenile arrest total 12

- Arrest Rate per 100,000 population 2246.0

Group "A" Offenses	Offenses		Arrests	
	# Reported	# Cleared	Adult	Juvenile
Murder	0	0	0	0
Negligent Manslaughter	0	0	0	0
Forcible Rape	1	0	0	0
Robbery	0	0	0	0
Aggravated Assault	0	0	0	0
Burglary	3	0	0	0
Larceny	10	2	0	2
Motor Vehicle Theft	2	0	0	0
Arson	0	0	0	0
Simple Assault	7	5	2	2
Intimidation	1	0	0	0
Bribery	0	0	0	0
Counterfeiting/Forgery	0	0	0	0
Vandalism	2	0	0	0
Drug/Narcotics	0	0	0	0
Drug Equipment	1	1	0	2
Embezzlement	0	0	0	0
Extortion/Blackmail	0	0	0	0
Fraud	1	0	0	0
Gambling	0	0	0	0
Kidnaping	0	0	0	0
Pornography	0	0	0	0
Prostitution	0	0	0	0
Forcible Sodomy	0	0	0	0
Sexual Assault w/Object	0	0	0	0
Forcible Fondling	1	0	0	0
Incest	0	0	0	0
Statutory Rape	0	0	0	0
Stolen Property	0	0	0	0
Weapon Law Violation	0	0	0	0
Total Group "A"	29	8	2	6

Trending chart not available due to new reporting status.

Group "B" Arrests	Arrests	
	Adult	Juvenile
Bad Checks	0	0
Curfew/Vagrancy	0	0
Disorderly Conduct	1	0
DUI	3	0
Drunkenness	2	4
Family Offense-nonviolent	0	0
Liquor Law Violation	2	0
Peeping Tom	0	0
Runaways	0	0
Trespass	0	0
All Other Offenses	22	2
Total Group "B"	30	6

Agency 2006 Crime Report

Bonner County Sheriff

Population: 30,987
County: Bonner

Offense Overview

- Offense total 1,309
- % change from 2005 -14.1
- # of cleared offenses 365
- Percent cleared 27.9

- Group "A" Crime Rate per 100,000 population 4224.4

- Summary based reporting crime rate per 100,000 population is calculated for other state crime comparisons only. 2046.0

Arrest Overview

- Arrest total 1,158
- % change from 2005 -25.1
- Adult arrest total 995
- Juvenile arrest total 163

- Arrest Rate per 100,000 population 3737.1

Group "A" Offenses	Offenses		Arrests	
	# Reported	# Cleared	Adult	Juvenile
Murder	0	0	0	0
Negligent Manslaughter	0	0	0	0
Forcible Rape	13	8	4	1
Robbery	1	1	1	0
Aggravated Assault	47	35	18	3
Burglary	144	15	12	6
Larceny	392	41	25	24
Motor Vehicle Theft	36	3	0	0
Arson	1	1	0	0
Simple Assault	225	134	73	18
Intimidation	85	12	0	0
Bribery	0	0	0	0
Counterfeiting/Forgery	4	2	4	0
Vandalism	186	18	8	8
Drug/Narcotics	46	45	56	5
Drug Equipment	30	29	11	0
Embezzlement	2	1	0	0
Extortion/Blackmail	0	0	0	0
Fraud	47	2	0	1
Gambling	0	0	0	0
Kidnaping	0	0	0	0
Pornography	1	0	0	0
Prostitution	0	0	0	0
Forcible Sodomy	0	0	0	0
Sexual Assault w/Object	0	0	0	0
Forcible Fondling	33	11	3	1
Incest	0	0	0	0
Statutory Rape	6	2	2	0
Stolen Property	1	1	0	0
Weapon Law Violation	9	4	4	0
Total Group "A"	1,309	365	221	67

Total Offenses - 5 year trend

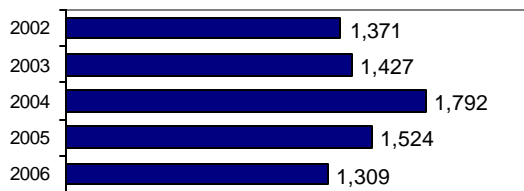

Total Arrests - 5 year trend

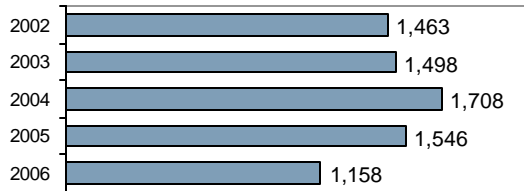

Group "B" Arrests	Arrests	
	Adult	Juvenile
Bad Checks	0	0
Curfew/Vagrancy	0	0
Disorderly Conduct	8	1
DUI	90	3
Drunkenness	5	1
Family Offense-nonviolent	3	0
Liquor Law Violation	29	30
Peeping Tom	0	0
Runaways	0	1
Trespass	0	0
All Other Offenses	639	60
Total Group "B"	774	96

Agency 2006 Crime Report

Bonner County Total

Population: 41,978
County: Bonner

Offense Overview

- Offense total 2,247
- % change from 2005 -7.4
- # of cleared offenses 761
- Percent cleared 33.9

- Group "A" Crime Rate per 100,000 population 5352.8

- Summary based reporting crime rate per 100,000 population is calculated for other state crime comparisons only. 2537.0

Arrest Overview

- Arrest total 2,267
- % change from 2005 -8.7
- Adult arrest total 1,871
- Juvenile arrest total 396

- Arrest Rate per 100,000 population 5400.4

Group "A" Offenses	Offenses		Arrests	
	# Reported	# Cleared	Adult	Juvenile
Murder	0	0	0	0
Negligent Manslaughter	0	0	0	0
Forcible Rape	14	8	6	1
Robbery	3	2	1	2
Aggravated Assault	63	49	23	3
Burglary	239	33	24	14
Larceny	693	87	61	45
Motor Vehicle Theft	51	5	0	1
Arson	2	1	0	0
Simple Assault	392	244	131	34
Intimidation	100	15	0	0
Bribery	0	0	0	0
Counterfeiting/Forgery	12	3	5	0
Vandalism	284	33	15	10
Drug/Narcotics	131	129	111	23
Drug Equipment	116	115	39	14
Embezzlement	2	1	0	0
Extortion/Blackmail	0	0	0	0
Fraud	62	3	0	1
Gambling	0	0	0	0
Kidnaping	1	0	0	0
Pornography	2	0	0	0
Prostitution	0	0	0	0
Forcible Sodomy	0	0	0	0
Sexual Assault w/Object	0	0	0	0
Forcible Fondling	56	20	5	1
Incest	0	0	0	0
Statutory Rape	6	2	2	0
Stolen Property	4	3	0	0
Weapon Law Violation	14	8	4	1
Total Group "A"	2,247	761	427	150

Total Offenses - 5 year trend



Total Arrests - 5 year trend



Group "B" Arrests	Arrests	
	Adult	Juvenile
Bad Checks	4	0
Curfew/Vagrancy	0	1
Disorderly Conduct	17	4
DUI	250	7
Drunkenness	13	7
Family Offense-nonviolent	6	0
Liquor Law Violation	89	68
Peeping Tom	0	0
Runaways	0	2
Trespass	0	0
All Other Offenses	1,065	157
Total Group "B"	1,444	246

Agency 2006 Crime Report

Idaho Falls Police Department

Population: 53,707
County: Bonneville

Offense Overview

- Offense total 4,406
- % change from 2005 **-9.5**
- # of cleared offenses 1,872
- Percent cleared 42.5

- Group "A" Crime Rate per 100,000 population 8203.8

- Summary based reporting crime rate per 100,000 population is calculated for other state crime comparisons only. 4180.1

Arrest Overview

- Arrest total 4,347
- % change from 2005 **-2.0**
- Adult arrest total 3,210
- Juvenile arrest total 1,137

- Arrest Rate per 100,000 population 8093.9

Group "A" Offenses	Offenses		Arrests	
	# Reported	# Cleared	Adult	Juvenile
Murder	2	1	1	0
Negligent Manslaughter	0	0	0	0
Forcible Rape	49	8	9	2
Robbery	12	1	0	1
Aggravated Assault	126	88	52	10
Burglary	416	38	24	19
Larceny	1,492	335	206	201
Motor Vehicle Theft	128	46	11	32
Arson	20	8	4	12
Simple Assault	995	657	367	117
Intimidation	47	20	14	1
Bribery	0	0	0	0
Counterfeiting/Forgery	52	15	12	1
Vandalism	150	21	9	9
Drug/Narcotics	276	243	236	53
Drug Equipment	278	261	122	17
Embezzlement	7	1	1	0
Extortion/Blackmail	1	1	0	0
Fraud	148	15	9	2
Gambling	0	0	0	0
Kidnaping	28	7	1	0
Pornography	2	0	0	0
Prostitution	0	0	0	0
Forcible Sodomy	5	0	0	0
Sexual Assault w/Object	2	1	0	1
Forcible Fondling	78	41	14	7
Incest	0	0	0	0
Statutory Rape	8	2	1	0
Stolen Property	22	13	7	5
Weapon Law Violation	62	49	20	15
Total Group "A"	4,406	1,872	1,120	505

Total Offenses - 5 year trend

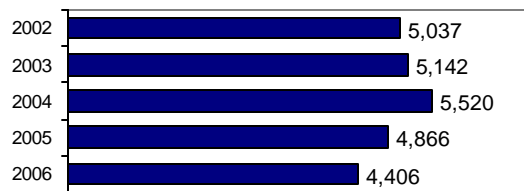

Total Arrests - 5 year trend

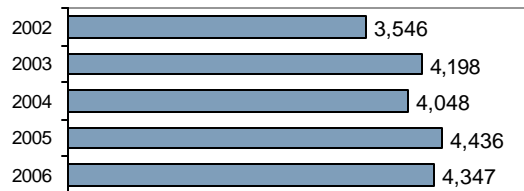

Group "B" Arrests	Arrests	
	Adult	Juvenile
Bad Checks	10	0
Curfew/Vagrancy	1	121
Disorderly Conduct	199	46
DUI	332	9
Drunkenness	10	0
Family Offense-nonviolent	0	0
Liquor Law Violation	262	143
Peeping Tom	3	0
Runaways	0	133
Trespass	46	12
All Other Offenses	1,227	168
Total Group "B"	2,090	632

Agency 2006 Crime Report

Bonneville County Sheriff

Population: 40,551
County: Bonneville

Offense Overview

- Offense total 1,622
- % change from 2005 **-24.7**
- # of cleared offenses 654
- Percent cleared 40.3

- Group "A" Crime Rate per 100,000 population 3999.9

- Summary based reporting crime rate per 100,000 population is calculated for other state crime comparisons only. 1684.3

Arrest Overview

- Arrest total 987
- % change from 2005 **-41.9**
- Adult arrest total 804
- Juvenile arrest total 183

- Arrest Rate per 100,000 population 2434.0

Group "A" Offenses	Offenses		Arrests	
	# Reported	# Cleared	Adult	Juvenile
Murder	0	0	0	0
Negligent Manslaughter	0	0	0	0
Forcible Rape	9	6	0	0
Robbery	4	0	0	0
Aggravated Assault	45	33	18	3
Burglary	124	21	12	7
Larceny	439	89	45	20
Motor Vehicle Theft	57	15	3	4
Arson	5	0	0	0
Simple Assault	276	194	81	14
Intimidation	35	18	4	1
Bribery	0	0	0	0
Counterfeiting/Forgery	17	5	2	0
Vandalism	260	50	14	13
Drug/Narcotics	157	112	118	13
Drug Equipment	61	57	19	4
Embezzlement	11	6	0	0
Extortion/Blackmail	0	0	0	0
Fraud	77	20	4	0
Gambling	0	0	0	0
Kidnaping	8	4	1	0
Pornography	2	1	1	0
Prostitution	0	0	0	0
Forcible Sodomy	0	0	0	0
Sexual Assault w/Object	1	1	0	0
Forcible Fondling	13	10	4	0
Incest	0	0	0	0
Statutory Rape	5	2	3	0
Stolen Property	10	6	3	2
Weapon Law Violation	6	4	2	1
Total Group "A"	1,622	654	334	82

Total Offenses - 5 year trend

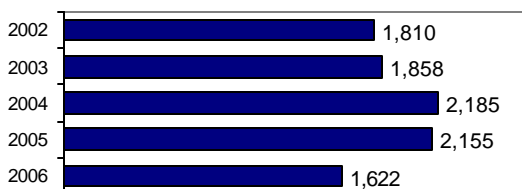

Total Arrests - 5 year trend

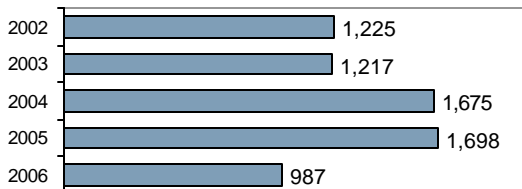

Group "B" Arrests	Arrests	
	Adult	Juvenile
Bad Checks	4	0
Curfew/Vagrancy	0	0
Disorderly Conduct	19	15
DUI	47	0
Drunkenness	0	0
Family Offense-nonviolent	13	0
Liquor Law Violation	24	27
Peeping Tom	0	0
Runaways	0	30
Trespass	8	9
All Other Offenses	355	20
Total Group "B"	470	101

Agency 2006 Crime Report

Bonneville County Total

Population: 94,258
County: Bonneville

Offense Overview

- Offense total 6,028
- % change from 2005 **-14.1**
- # of cleared offenses 2,526
- Percent cleared 41.9

- Group "A" Crime Rate per 100,000 population 6395.2

- Summary based reporting crime rate per 100,000 population is calculated for other state crime comparisons only. 3106.4

Arrest Overview

- Arrest total 5,334
- % change from 2005 **-13.0**
- Adult arrest total 4,014
- Juvenile arrest total 1,320

- Arrest Rate per 100,000 population 5658.9

Group "A" Offenses	Offenses		Arrests	
	# Reported	# Cleared	Adult	Juvenile
Murder	2	1	1	0
Negligent Manslaughter	0	0	0	0
Forcible Rape	58	14	9	2
Robbery	16	1	0	1
Aggravated Assault	171	121	70	13
Burglary	540	59	36	26
Larceny	1,931	424	251	221
Motor Vehicle Theft	185	61	14	36
Arson	25	8	4	12
Simple Assault	1,271	851	448	131
Intimidation	82	38	18	2
Bribery	0	0	0	0
Counterfeiting/Forgery	69	20	14	1
Vandalism	410	71	23	22
Drug/Narcotics	433	355	354	66
Drug Equipment	339	318	141	21
Embezzlement	18	7	1	0
Extortion/Blackmail	1	1	0	0
Fraud	225	35	13	2
Gambling	0	0	0	0
Kidnaping	36	11	2	0
Pornography	4	1	1	0
Prostitution	0	0	0	0
Forcible Sodomy	5	0	0	0
Sexual Assault w/Object	3	2	0	1
Forcible Fondling	91	51	18	7
Incest	0	0	0	0
Statutory Rape	13	4	4	0
Stolen Property	32	19	10	7
Weapon Law Violation	68	53	22	16
Total Group "A"	6,028	2,526	1,454	587

Total Offenses - 5 year trend



Total Arrests - 5 year trend



Group "B" Arrests	Arrests	
	Adult	Juvenile
Bad Checks	14	0
Curfew/Vagrancy	1	121
Disorderly Conduct	218	61
DUI	379	9
Drunkennes	10	0
Family Offense-nonviolent	13	0
Liquor Law Violation	286	170
Peeping Tom	3	0
Runaways	0	163
Trespass	54	21
All Other Offenses	1,582	188
Total Group "B"	2,560	733

Agency 2006 Crime Report

Bonners Ferry Police Department

Population: 2,796
County: Boundary

Offense Overview

- Offense total 205
- % change from 2005 **-8.5**
- # of cleared offenses 136
- Percent cleared 66.3

- Group "A" Crime Rate per 100,000 population 7331.9

- Summary based reporting crime rate per 100,000 population is calculated for other state crime comparisons only. 1824.0

Arrest Overview

- Arrest total 344
- % change from 2005 2.1
- Adult arrest total 236
- Juvenile arrest total 108

- Arrest Rate per 100,000 population 12303.3

Group "A" Offenses	Offenses		Arrests	
	# Reported	# Cleared	Adult	Juvenile
Murder	0	0	0	0
Negligent Manslaughter	0	0	0	0
Forcible Rape	1	0	0	0
Robbery	2	2	3	0
Aggravated Assault	0	0	0	0
Burglary	9	2	2	0
Larceny	34	14	6	8
Motor Vehicle Theft	4	3	3	2
Arson	1	0	0	0
Simple Assault	34	27	15	4
Intimidation	6	4	2	0
Bribery	0	0	0	0
Counterfeiting/Forgery	4	3	3	0
Vandalism	35	13	3	25
Drug/Narcotics	29	29	32	4
Drug Equipment	30	29	7	2
Embezzlement	1	1	1	0
Extortion/Blackmail	0	0	0	0
Fraud	6	1	0	0
Gambling	0	0	0	0
Kidnaping	0	0	0	0
Pornography	1	1	0	0
Prostitution	0	0	0	0
Forcible Sodomy	0	0	0	0
Sexual Assault w/Object	0	0	0	0
Forcible Fondling	0	0	0	0
Incest	0	0	0	0
Statutory Rape	1	0	0	0
Stolen Property	2	2	0	1
Weapon Law Violation	5	5	2	0
Total Group "A"	205	136	79	46

Total Offenses - 5 year trend

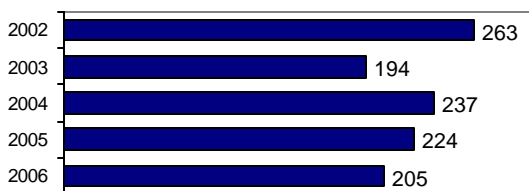

Total Arrests - 5 year trend

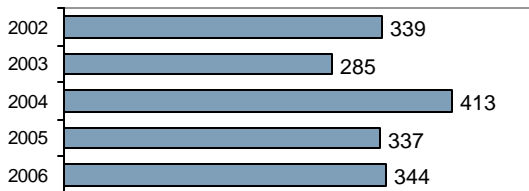

Group "B" Arrests	Arrests	
	Adult	Juvenile
Bad Checks	2	0
Curfew/Vagrancy	0	5
Disorderly Conduct	8	1
DUI	62	0
Drunkenness	1	1
Family Offense-nonviolent	0	0
Liquor Law Violation	23	25
Peeping Tom	0	0
Runaways	0	4
Trespass	1	0
All Other Offenses	60	26
Total Group "B"	157	62

Agency 2006 Crime Report

Boundary County Sheriff

Population: 8,101
County: Boundary

Offense Overview

- Offense total 180
- % change from 2005 17.6
- # of cleared offenses 82
- Percent cleared 45.6

- Group "A" Crime Rate per 100,000 population 2221.9

- Summary based reporting crime rate per 100,000 population is calculated for other state crime comparisons only. 950.5

Arrest Overview

- Arrest total 159
- % change from 2005 -22.1
- Adult arrest total 133
- Juvenile arrest total 26

- Arrest Rate per 100,000 population 1962.7

Group "A" Offenses	Offenses		Arrests	
	# Reported	# Cleared	Adult	Juvenile
Murder	0	0	0	0
Negligent Manslaughter	0	0	0	0
Forcible Rape	1	1	1	0
Robbery	0	0	0	0
Aggravated Assault	4	4	4	0
Burglary	27	3	1	4
Larceny	42	8	6	2
Motor Vehicle Theft	3	1	0	0
Arson	0	0	0	0
Simple Assault	34	30	12	2
Intimidation	12	9	3	0
Bribery	0	0	0	0
Counterfeiting/Forgery	0	0	0	0
Vandalism	33	4	3	0
Drug/Narcotics	10	10	10	0
Drug Equipment	3	3	3	0
Embezzlement	0	0	0	0
Extortion/Blackmail	0	0	0	0
Fraud	3	2	0	0
Gambling	0	0	0	0
Kidnaping	0	0	0	0
Pornography	0	0	0	0
Prostitution	0	0	0	0
Forcible Sodomy	0	0	0	0
Sexual Assault w/Object	0	0	0	0
Forcible Fondling	3	3	1	0
Incest	0	0	0	0
Statutory Rape	2	2	2	0
Stolen Property	2	1	1	0
Weapon Law Violation	1	1	1	0
Total Group "A"	180	82	48	8

Total Offenses - 5 year trend

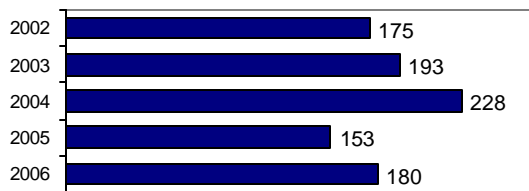

Total Arrests - 5 year trend

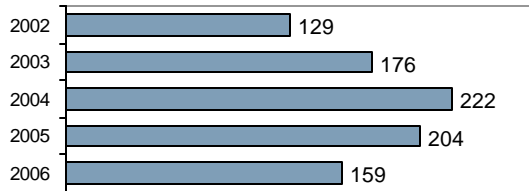

Group "B" Arrests	Arrests	
	Adult	Juvenile
Bad Checks	0	0
Curfew/Vagrancy	0	0
Disorderly Conduct	3	0
DUI	21	0
Drunkenness	0	0
Family Offense-nonviolent	0	0
Liquor Law Violation	1	4
Peeping Tom	0	0
Runaways	0	11
Trespass	0	0
All Other Offenses	60	3
Total Group "B"	85	18

Agency 2006 Crime Report

Boundary County Total

Population: 10,897
County: Boundary

Offense Overview

- Offense total 385
- % change from 2005 2.1
- # of cleared offenses 218
- Percent cleared 56.6

- Group "A" Crime Rate per 100,000 population 3533.1

- Summary based reporting crime rate per 100,000 population is calculated for other state crime comparisons only. 1174.6

Arrest Overview

- Arrest total 503
- % change from 2005 -7.0
- Adult arrest total 369
- Juvenile arrest total 134

- Arrest Rate per 100,000 population 4615.9

Group "A" Offenses	Offenses		Arrests	
	# Reported	# Cleared	Adult	Juvenile
Murder	0	0	0	0
Negligent Manslaughter	0	0	0	0
Forcible Rape	2	1	1	0
Robbery	2	2	3	0
Aggravated Assault	4	4	4	0
Burglary	36	5	3	4
Larceny	76	22	12	10
Motor Vehicle Theft	7	4	3	2
Arson	1	0	0	0
Simple Assault	68	57	27	6
Intimidation	18	13	5	0
Bribery	0	0	0	0
Counterfeiting/Forgery	4	3	3	0
Vandalism	68	17	6	25
Drug/Narcotics	39	39	42	4
Drug Equipment	33	32	10	2
Embezzlement	1	1	1	0
Extortion/Blackmail	0	0	0	0
Fraud	9	3	0	0
Gambling	0	0	0	0
Kidnaping	0	0	0	0
Pornography	1	1	0	0
Prostitution	0	0	0	0
Forcible Sodomy	0	0	0	0
Sexual Assault w/Object	0	0	0	0
Forcible Fondling	3	3	1	0
Incest	0	0	0	0
Statutory Rape	3	2	2	0
Stolen Property	4	3	1	1
Weapon Law Violation	6	6	3	0
Total Group "A"	385	218	127	54

Total Offenses - 5 year trend



Total Arrests - 5 year trend

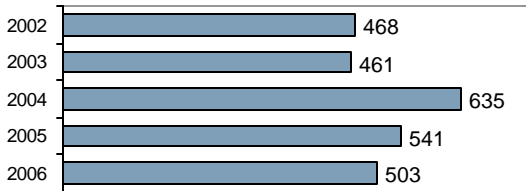

Group "B" Arrests	Arrests	
	Adult	Juvenile
Bad Checks	2	0
Curfew/Vagrancy	0	5
Disorderly Conduct	11	1
DUI	83	0
Drunkenness	1	1
Family Offense-nonviolent	0	0
Liquor Law Violation	24	29
Peeping Tom	0	0
Runaways	0	15
Trespass	1	0
All Other Offenses	120	29
Total Group "B"	242	80

Agency 2006 Crime Report

Butte County Sheriff - County Total

Population: 2,881
County: Butte

Offense Overview

- Offense total 31
- % change from 2005 106.7
- # of cleared offenses 26
- Percent cleared 83.9

- Group "A" Crime Rate per 100,000 population 1076.0

- Summary based reporting crime rate per 100,000 population is calculated for other state crime comparisons only. 381.8

Arrest Overview

- Arrest total 80
- % change from 2005 247.8
- Adult arrest total 55
- Juvenile arrest total 25

- Arrest Rate per 100,000 population 2776.8

Group "A" Offenses	Offenses		Arrests	
	# Reported	# Cleared	Adult	Juvenile
Murder	0	0	0	0
Negligent Manslaughter	0	0	0	0
Forcible Rape	0	0	0	0
Robbery	0	0	0	0
Aggravated Assault	2	2	1	1
Burglary	0	0	0	0
Larceny	9	8	5	8
Motor Vehicle Theft	0	0	0	0
Arson	0	0	0	0
Simple Assault	8	8	7	0
Intimidation	0	0	0	0
Bribery	0	0	0	0
Counterfeiting/Forgery	0	0	0	0
Vandalism	6	3	0	0
Drug/Narcotics	0	0	0	3
Drug Equipment	3	3	3	0
Embezzlement	0	0	0	0
Extortion/Blackmail	0	0	0	0
Fraud	1	0	0	0
Gambling	0	0	0	0
Kidnaping	0	0	0	0
Pornography	0	0	0	0
Prostitution	0	0	0	0
Forcible Sodomy	0	0	0	0
Sexual Assault w/Object	0	0	0	0
Forcible Fondling	1	1	0	1
Incest	0	0	0	0
Statutory Rape	1	1	1	0
Stolen Property	0	0	0	0
Weapon Law Violation	0	0	0	0
Total Group "A"	31	26	17	13

Total Offenses - 5 year trend

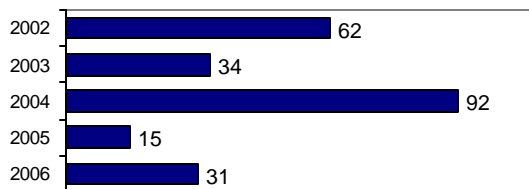

Total Arrests - 5 year trend

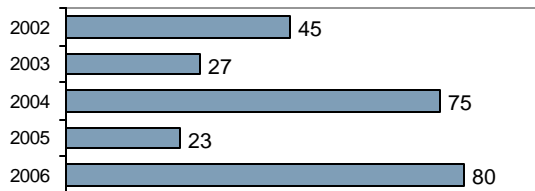

Group "B" Arrests	Arrests	
	Adult	Juvenile
Bad Checks	0	0
Curfew/Vagrancy	0	2
Disorderly Conduct	0	0
DUI	25	0
Drunkenness	3	0
Family Offense-nonviolent	0	0
Liquor Law Violation	5	6
Peeping Tom	0	0
Runaways	0	0
Trespass	0	0
All Other Offenses	5	4
Total Group "B"	38	12

Agency 2006 Crime Report

Camas County Sheriff - County Total

Population: 1,077
County: Camas

Offense Overview

- Offense total 26
- % change from 2005 -7.1
- # of cleared offenses 7
- Percent cleared 26.9

- Group "A" Crime Rate per 100,000 population 2414.1

- Summary based reporting crime rate per 100,000 population is calculated for other state crime comparisons only. 464.3

Arrest Overview

- Arrest total 26
- % change from 2005 52.9
- Adult arrest total 22
- Juvenile arrest total 4

- Arrest Rate per 100,000 population 2414.1

Group "A" Offenses	Offenses		Arrests	
	# Reported	# Cleared	Adult	Juvenile
Murder	0	0	0	0
Negligent Manslaughter	0	0	0	0
Forcible Rape	0	0	0	0
Robbery	0	0	0	0
Aggravated Assault	0	0	0	0
Burglary	3	1	1	1
Larceny	2	0	0	0
Motor Vehicle Theft	0	0	0	0
Arson	0	0	0	0
Simple Assault	9	5	5	0
Intimidation	0	0	0	0
Bribery	0	0	0	0
Counterfeiting/Forgery	0	0	0	0
Vandalism	4	0	0	0
Drug/Narcotics	2	0	0	0
Drug Equipment	4	1	0	1
Embezzlement	0	0	0	0
Extortion/Blackmail	0	0	0	0
Fraud	0	0	0	0
Gambling	0	0	0	0
Kidnaping	0	0	0	0
Pornography	0	0	0	0
Prostitution	0	0	0	0
Forcible Sodomy	0	0	0	0
Sexual Assault w/Object	0	0	0	0
Forcible Fondling	1	0	0	0
Incest	0	0	0	0
Statutory Rape	1	0	0	0
Stolen Property	0	0	0	0
Weapon Law Violation	0	0	0	0
Total Group "A"	26	7	6	2

Total Offenses - 5 year trend

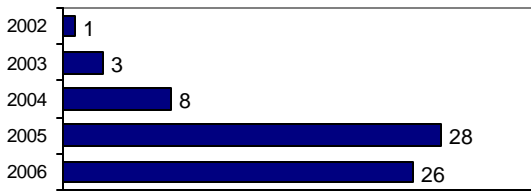

Total Arrests - 5 year trend

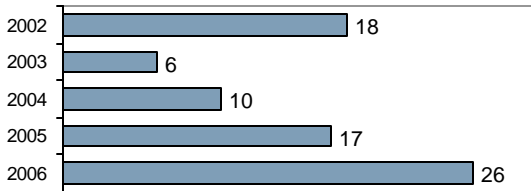

Group "B" Arrests	Arrests	
	Adult	Juvenile
Bad Checks	0	0
Curfew/Vagrancy	0	0
Disorderly Conduct	0	0
DUI	9	0
Drunkenness	0	1
Family Offense-nonviolent	0	0
Liquor Law Violation	2	1
Peeping Tom	0	0
Runaways	0	0
Trespass	2	0
All Other Offenses	3	0
Total Group "B"	16	2

Agency 2006 Crime Report

Caldwell Police Department

Population: 35,333
County: Canyon

Offense Overview

- Offense total 3,969
- % change from 2005 **-2.7**
- # of cleared offenses 1,493
- Percent cleared 37.6

- Group "A" Crime Rate per 100,000 population 11233.1

- Summary based reporting crime rate per 100,000 population is calculated for other state crime comparisons only. 5201.9

Arrest Overview

- Arrest total 2,014
- % change from 2005 19.2
- Adult arrest total 1,585
- Juvenile arrest total 429

- Arrest Rate per 100,000 population 5700.1

Group "A" Offenses	Offenses		Arrests	
	# Reported	# Cleared	Adult	Juvenile
Murder	1	1	1	0
Negligent Manslaughter	0	0	0	0
Forcible Rape	23	12	0	0
Robbery	18	6	7	2
Aggravated Assault	138	109	17	11
Burglary	429	58	45	22
Larceny	1,030	139	69	17
Motor Vehicle Theft	187	29	1	0
Arson	12	1	0	1
Simple Assault	505	447	168	33
Intimidation	19	16	0	0
Bribery	0	0	0	0
Counterfeiting/Forgery	99	33	9	0
Vandalism	808	91	17	4
Drug/Narcotics	215	209	164	24
Drug Equipment	180	173	91	17
Embezzlement	10	5	0	0
Extortion/Blackmail	0	0	0	0
Fraud	100	15	1	0
Gambling	0	0	0	0
Kidnaping	3	3	0	0
Pornography	1	0	0	0
Prostitution	0	0	0	0
Forcible Sodomy	0	0	0	0
Sexual Assault w/Object	1	1	0	0
Forcible Fondling	37	30	4	2
Incest	0	0	0	0
Statutory Rape	18	15	1	0
Stolen Property	55	24	3	0
Weapon Law Violation	80	76	33	11
Total Group "A"	3,969	1,493	631	144

Total Offenses - 5 year trend



Total Arrests - 5 year trend

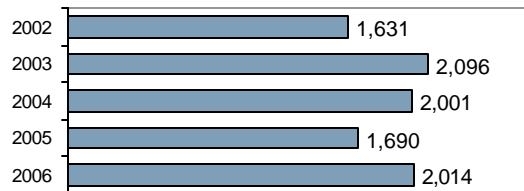

Group "B" Arrests	Arrests	
	Adult	Juvenile
Bad Checks	3	0
Curfew/Vagrancy	0	23
Disorderly Conduct	70	20
DUI	215	5
Drunkness	9	0
Family Offense-nonviolent	66	2
Liquor Law Violation	142	34
Peeping Tom	0	0
Runaways	0	96
Trespass	10	1
All Other Offenses	439	104
Total Group "B"	954	285

Agency 2006 Crime Report

Nampa Police Department

Population: 73,588
County: Canyon

Offense Overview

- Offense total 6,124
- % change from 2005 **-0.3**
- # of cleared offenses 2,525
- Percent cleared 41.2

- Group "A" Crime Rate per 100,000 population 8322.0

- Summary based reporting crime rate per 100,000 population is calculated for other state crime comparisons only. 3757.4

Arrest Overview

- Arrest total 5,135
- % change from 2005 **-20.9**
- Adult arrest total 4,029
- Juvenile arrest total 1,106

- Arrest Rate per 100,000 population 6978.0

Group "A" Offenses	Offenses		Arrests	
	# Reported	# Cleared	Adult	Juvenile
Murder	3	2	2	0
Negligent Manslaughter	0	0	0	0
Forcible Rape	41	20	1	0
Robbery	31	7	1	1
Aggravated Assault	165	109	39	17
Burglary	533	73	45	50
Larceny	1,683	370	199	146
Motor Vehicle Theft	282	33	2	3
Arson	27	9	0	12
Simple Assault	944	746	308	104
Intimidation	3	1	0	0
Bribery	0	0	0	0
Counterfeiting/Forgery	171	36	14	1
Vandalism	681	154	42	54
Drug/Narcotics	430	345	211	25
Drug Equipment	365	336	206	26
Embezzlement	16	9	0	0
Extortion/Blackmail	1	0	0	0
Fraud	339	57	5	0
Gambling	0	0	0	0
Kidnaping	17	7	1	0
Pornography	2	1	0	0
Prostitution	0	0	0	0
Forcible Sodomy	2	0	0	0
Sexual Assault w/Object	0	0	0	0
Forcible Fondling	137	70	8	4
Incest	1	0	0	0
Statutory Rape	21	3	0	0
Stolen Property	84	33	8	1
Weapon Law Violation	145	104	39	24
Total Group "A"	6,124	2,525	1,131	468

Total Offenses - 5 year trend

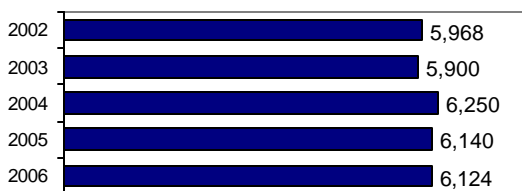

Total Arrests - 5 year trend



Group "B" Arrests	Arrests	
	Adult	Juvenile
Bad Checks	5	0
Curfew/Vagrancy	1	109
Disorderly Conduct	249	73
DUI	605	8
Drunkenness	23	0
Family Offense-nonviolent	122	2
Liquor Law Violation	252	90
Peeping Tom	0	0
Runaways	0	156
Trespass	52	15
All Other Offenses	1,589	185
Total Group "B"	2,898	638

Agency 2006 Crime Report

Parma Police Department

Population: 1,846
County: Canyon

Offense Overview

- Offense total 176
- % change from 2005 665.2
- # of cleared offenses 79
- Percent cleared 44.9

- Group "A" Crime Rate per 100,000 population 9534.1

- Summary based reporting crime rate per 100,000 population is calculated for other state crime comparisons only. 3196.1

Arrest Overview

- Arrest total 82
- % change from 2005 2633.3
- Adult arrest total 63
- Juvenile arrest total 19

- Arrest Rate per 100,000 population 4442.0

Group "A" Offenses	Offenses		Arrests	
	# Reported	# Cleared	Adult	Juvenile
Murder	0	0	0	0
Negligent Manslaughter	0	0	0	0
Forcible Rape	0	0	0	0
Robbery	2	1	0	0
Aggravated Assault	4	1	0	0
Burglary	9	1	1	1
Larceny	39	4	3	1
Motor Vehicle Theft	5	1	0	0
Arson	0	0	0	0
Simple Assault	30	22	5	2
Intimidation	0	0	0	0
Bribery	0	0	0	0
Counterfeiting/Forgery	3	1	0	0
Vandalism	36	5	0	0
Drug/Narcotics	13	13	1	2
Drug Equipment	17	17	11	0
Embezzlement	0	0	0	0
Extortion/Blackmail	0	0	0	0
Fraud	2	1	0	0
Gambling	0	0	0	0
Kidnaping	0	0	0	0
Pornography	1	0	0	0
Prostitution	0	0	0	0
Forcible Sodomy	0	0	0	0
Sexual Assault w/Object	0	0	0	0
Forcible Fondling	11	8	2	1
Incest	0	0	0	0
Statutory Rape	0	0	0	0
Stolen Property	1	1	0	0
Weapon Law Violation	3	3	0	1
Total Group "A"	176	79	23	8

Total Offenses - 5 year trend

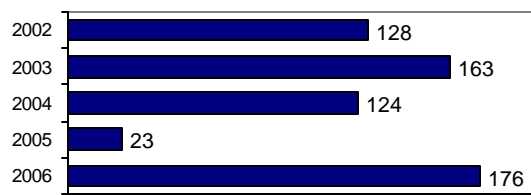

Total Arrests - 5 year trend

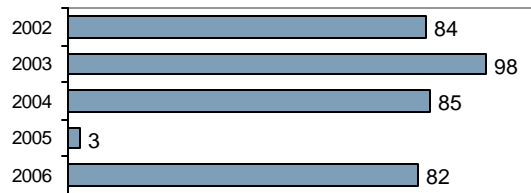

Group "B" Arrests	Arrests	
	Adult	Juvenile
Bad Checks	1	0
Curfew/Vagrancy	0	0
Disorderly Conduct	4	0
DUI	14	1
Drunkenness	0	0
Family Offense-nonviolent	3	0
Liquor Law Violation	9	4
Peeping Tom	0	0
Runaways	0	5
Trespass	2	0
All Other Offenses	7	1
Total Group "B"	40	11

Agency 2006 Crime Report

Wilder Police Department

Population: 1,489
County: Canyon

Offense Overview

- Offense total 110
- % change from 2005 0.0
- # of cleared offenses 53
- Percent cleared 48.2

• Group "A" Crime Rate per 100,000 population 7387.5

• Summary based reporting crime rate per 100,000 population is calculated for other state crime comparisons only. 2686.4

Arrest Overview

- Arrest total 75
- % change from 2005 7.1
- Adult arrest total 58
- Juvenile arrest total 17

• Arrest Rate per 100,000 population 5036.9

Group "A" Offenses	Offenses		Arrests	
	# Reported	# Cleared	Adult	Juvenile
Murder	0	0	0	0
Negligent Manslaughter	0	0	0	0
Forcible Rape	0	0	0	0
Robbery	0	0	0	0
Aggravated Assault	5	5	1	1
Burglary	7	1	2	0
Larceny	24	7	2	1
Motor Vehicle Theft	4	0	0	0
Arson	0	0	0	0
Simple Assault	24	20	6	1
Intimidation	1	1	0	0
Bribery	0	0	0	0
Counterfeiting/Forgery	0	0	0	0
Vandalism	25	0	0	0
Drug/Narcotics	7	7	5	0
Drug Equipment	6	6	3	0
Embezzlement	0	0	0	0
Extortion/Blackmail	0	0	0	0
Fraud	0	0	0	0
Gambling	0	0	0	0
Kidnaping	0	0	0	0
Pornography	0	0	0	0
Prostitution	0	0	0	0
Forcible Sodomy	0	0	0	0
Sexual Assault w/Object	0	0	0	0
Forcible Fondling	0	0	0	0
Incest	0	0	0	0
Statutory Rape	0	0	0	0
Stolen Property	4	3	1	0
Weapon Law Violation	3	3	0	0
Total Group "A"	110	53	20	3

Total Offenses - 3 year trend

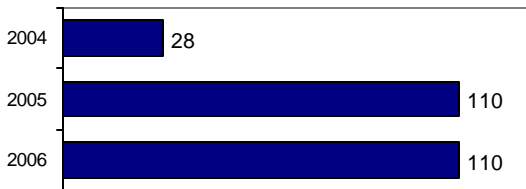

Total Arrests - 3 year trend

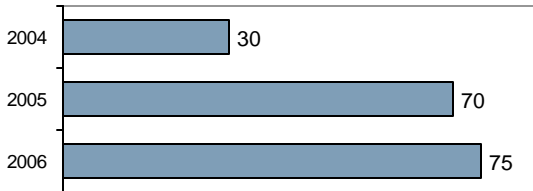

Group "B" Arrests	Arrests	
	Adult	Juvenile
Bad Checks	0	0
Curfew/Vagrancy	0	1
Disorderly Conduct	1	0
DUI	10	0
Drunkenness	0	0
Family Offense-nonviolent	1	0
Liquor Law Violation	11	2
Peeping Tom	0	0
Runaways	0	1
Trespass	0	0
All Other Offenses	15	10
Total Group "B"	38	14

Agency 2006 Crime Report

Canyon County Sheriff

Population: 56,641
County: Canyon

Offense Overview

- Offense total 1,978
- % change from 2005 **-0.7**
- # of cleared offenses 851
- Percent cleared 43.0

- Group "A" Crime Rate per 100,000 population 3492.2

- Summary based reporting crime rate per 100,000 population is calculated for other state crime comparisons only. 1560.7

Arrest Overview

- Arrest total 955
- % change from 2005 13.0
- Adult arrest total 775
- Juvenile arrest total 180

- Arrest Rate per 100,000 population 1686.1

Group "A" Offenses	Offenses		Arrests	
	# Reported	# Cleared	Adult	Juvenile
Murder	2	2	2	0
Negligent Manslaughter	1	1	0	0
Forcible Rape	8	7	1	0
Robbery	4	3	0	0
Aggravated Assault	61	51	23	1
Burglary	264	52	24	12
Larceny	428	36	10	4
Motor Vehicle Theft	109	23	4	8
Arson	8	2	0	0
Simple Assault	268	235	67	22
Intimidation	8	7	2	0
Bribery	0	0	0	0
Counterfeiting/Forgery	28	13	1	0
Vandalism	295	51	7	12
Drug/Narcotics	210	171	111	6
Drug Equipment	128	105	44	5
Embezzlement	1	0	0	0
Extortion/Blackmail	1	0	0	0
Fraud	53	10	0	3
Gambling	0	0	0	0
Kidnaping	6	6	0	0
Pornography	1	0	0	0
Prostitution	0	0	0	0
Forcible Sodomy	0	0	0	0
Sexual Assault w/Object	0	0	0	0
Forcible Fondling	48	34	2	3
Incest	1	0	0	0
Statutory Rape	6	6	0	0
Stolen Property	19	19	11	0
Weapon Law Violation	20	17	5	2
Total Group "A"	1,978	851	314	78

Total Offenses - 5 year trend

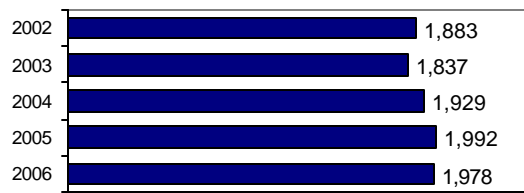

Total Arrests - 5 year trend

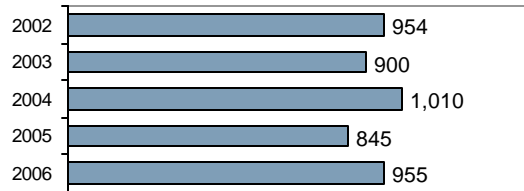

Group "B" Arrests	Arrests	
	Adult	Juvenile
Bad Checks	1	0
Curfew/Vagrancy	0	3
Disorderly Conduct	28	6
DUI	218	3
Drunkenness	1	0
Family Offense-nonviolent	26	1
Liquor Law Violation	20	13
Peeping Tom	0	0
Runaways	0	63
Trespass	6	5
All Other Offenses	161	8
Total Group "B"	461	102

Agency 2006 Crime Report

Canyon County Total

Population: 168,897
County: Canyon

Offense Overview

- Offense total 12,357
- % change from 2005 0.1
- # of cleared offenses 5,001
- Percent cleared 40.5

- Group "A" Crime Rate per 100,000 population 7316.3

- Summary based reporting crime rate per 100,000 population is calculated for other state crime comparisons only. 3307.3

Arrest Overview

- Arrest total 8,261
- % change from 2005 -9.2
- Adult arrest total 6,510
- Juvenile arrest total 1,751

- Arrest Rate per 100,000 population 4891.1

Group "A" Offenses	Offenses		Arrests	
	# Reported	# Cleared	Adult	Juvenile
Murder	6	5	5	0
Negligent Manslaughter	1	1	0	0
Forcible Rape	72	39	2	0
Robbery	55	17	8	3
Aggravated Assault	373	275	80	30
Burglary	1,242	185	117	85
Larceny	3,204	556	283	169
Motor Vehicle Theft	587	86	7	11
Arson	47	12	0	13
Simple Assault	1,771	1,470	554	162
Intimidation	31	25	2	0
Bribery	0	0	0	0
Counterfeiting/Forgery	301	83	24	1
Vandalism	1,845	301	66	70
Drug/Narcotics	875	745	492	57
Drug Equipment	696	637	355	48
Embezzlement	27	14	0	0
Extortion/Blackmail	2	0	0	0
Fraud	494	83	6	3
Gambling	0	0	0	0
Kidnaping	26	16	1	0
Pornography	5	1	0	0
Prostitution	0	0	0	0
Forcible Sodomy	2	0	0	0
Sexual Assault w/Object	1	1	0	0
Forcible Fondling	233	142	16	10
Incest	2	0	0	0
Statutory Rape	45	24	1	0
Stolen Property	163	80	23	1
Weapon Law Violation	251	203	77	38
Total Group "A"	12,357	5,001	2,119	701

Total Offenses - 5 year trend

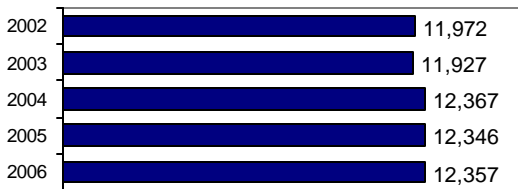

Total Arrests - 5 year trend

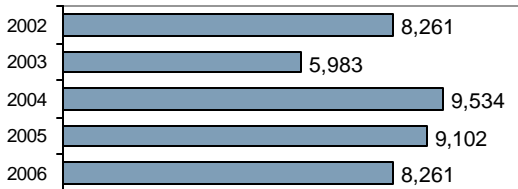

Group "B" Arrests	Arrests	
	Adult	Juvenile
Bad Checks	10	0
Curfew/Vagrancy	1	136
Disorderly Conduct	352	99
DUI	1,062	17
Drunkness	33	0
Family Offense-nonviolent	218	5
Liquor Law Violation	434	143
Peeping Tom	0	0
Runaways	0	321
Trespass	70	21
All Other Offenses	2,211	308
Total Group "B"	4,391	1,050

Agency 2006 Crime Report

Soda Springs Police Department

Population: 3,341
County: Caribou

Offense Overview

- Offense total 164
- % change from 2005 20.6
- # of cleared offenses 134
- Percent cleared 81.7

- Group "A" Crime Rate per 100,000 population 4908.7

- Summary based reporting crime rate per 100,000 population is calculated for other state crime comparisons only. 838.1

Arrest Overview

- Arrest total 222
- % change from 2005 18.7
- Adult arrest total 186
- Juvenile arrest total 36

- Arrest Rate per 100,000 population 6644.7

Group "A" Offenses	Offenses		Arrests	
	# Reported	# Cleared	Adult	Juvenile
Murder	0	0	0	0
Negligent Manslaughter	0	0	0	0
Forcible Rape	0	0	0	0
Robbery	0	0	0	0
Aggravated Assault	1	1	1	0
Burglary	8	6	4	2
Larceny	19	5	2	2
Motor Vehicle Theft	0	0	0	0
Arson	0	0	0	0
Simple Assault	11	10	8	0
Intimidation	0	0	0	0
Bribery	0	0	0	0
Counterfeiting/Forgery	0	0	0	0
Vandalism	8	1	2	0
Drug/Narcotics	64	62	68	9
Drug Equipment	46	46	12	1
Embezzlement	0	0	0	0
Extortion/Blackmail	0	0	0	0
Fraud	4	0	0	0
Gambling	0	0	0	0
Kidnaping	0	0	0	0
Pornography	0	0	0	0
Prostitution	0	0	0	0
Forcible Sodomy	0	0	0	0
Sexual Assault w/Object	0	0	0	0
Forcible Fondling	0	0	0	0
Incest	0	0	0	0
Statutory Rape	0	0	1	0
Stolen Property	2	2	2	0
Weapon Law Violation	1	1	0	0
Total Group "A"	164	134	100	14

Total Offenses - 5 year trend

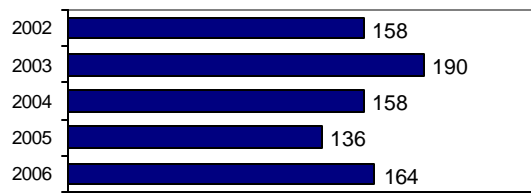

Total Arrests - 5 year trend

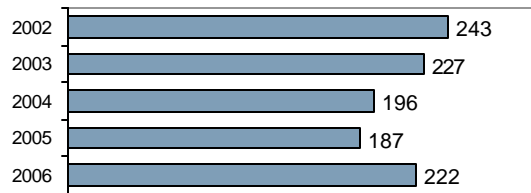

Group "B" Arrests	Arrests	
	Adult	Juvenile
Bad Checks	1	0
Curfew/Vagrancy	0	4
Disorderly Conduct	5	0
DUI	22	0
Drunkenness	0	0
Family Offense-nonviolent	1	0
Liquor Law Violation	29	11
Peeping Tom	0	1
Runaways	0	1
Trespass	0	0
All Other Offenses	28	5
Total Group "B"	86	22

Agency 2006 Crime Report

Caribou County Sheriff

Population: 3,976
County: Caribou

Offense Overview

- Offense total 131
- % change from 2005 28.4
- # of cleared offenses 70
- Percent cleared 53.4

- Group "A" Crime Rate per 100,000 population 3294.8

- Summary based reporting crime rate per 100,000 population is calculated for other state crime comparisons only. 1433.6

Arrest Overview

- Arrest total 94
- % change from 2005 -27.7
- Adult arrest total 80
- Juvenile arrest total 14

- Arrest Rate per 100,000 population 2364.2

Group "A" Offenses	Offenses		Arrests	
	# Reported	# Cleared	Adult	Juvenile
Murder	0	0	0	0
Negligent Manslaughter	0	0	0	0
Forcible Rape	0	0	0	0
Robbery	0	0	0	0
Aggravated Assault	2	1	0	0
Burglary	28	15	4	5
Larceny	24	6	0	1
Motor Vehicle Theft	3	3	0	0
Arson	0	0	0	0
Simple Assault	10	8	4	0
Intimidation	5	4	0	0
Bribery	0	0	0	0
Counterfeiting/Forgery	3	1	1	0
Vandalism	24	6	0	0
Drug/Narcotics	13	13	7	3
Drug Equipment	10	10	1	0
Embezzlement	2	1	2	0
Extortion/Blackmail	0	0	0	0
Fraud	6	2	0	0
Gambling	0	0	0	0
Kidnaping	0	0	0	0
Pornography	0	0	0	0
Prostitution	0	0	0	0
Forcible Sodomy	0	0	0	0
Sexual Assault w/Object	0	0	0	0
Forcible Fondling	1	0	0	0
Incest	0	0	0	0
Statutory Rape	0	0	0	0
Stolen Property	0	0	0	0
Weapon Law Violation	0	0	0	0
Total Group "A"	131	70	19	9

Total Offenses - 5 year trend



Total Arrests - 5 year trend

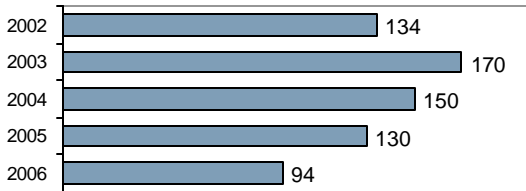

Group "B" Arrests	Arrests	
	Adult	Juvenile
Bad Checks	0	0
Curfew/Vagrancy	0	0
Disorderly Conduct	6	0
DUI	12	0
Drunkenness	0	0
Family Offense-nonviolent	2	0
Liquor Law Violation	9	3
Peeping Tom	0	0
Runaways	0	2
Trespass	0	0
All Other Offenses	32	0
Total Group "B"	61	5

Agency 2006 Crime Report

Caribou County Total

Population: 7,317
County: Caribou

Offense Overview

- Offense total 295
- % change from 2005 23.9
- # of cleared offenses 204
- Percent cleared 69.2

- Group "A" Crime Rate per 100,000 population 4031.7

- Summary based reporting crime rate per 100,000 population is calculated for other state crime comparisons only. 1161.7

Arrest Overview

- Arrest total 316
- % change from 2005 **-0.3**
- Adult arrest total 266
- Juvenile arrest total 50

- Arrest Rate per 100,000 population 4318.7

Group "A" Offenses	Offenses		Arrests	
	# Reported	# Cleared	Adult	Juvenile
Murder	0	0	0	0
Negligent Manslaughter	0	0	0	0
Forcible Rape	0	0	0	0
Robbery	0	0	0	0
Aggravated Assault	3	2	1	0
Burglary	36	21	8	7
Larceny	43	11	2	3
Motor Vehicle Theft	3	3	0	0
Arson	0	0	0	0
Simple Assault	21	18	12	0
Intimidation	5	4	0	0
Bribery	0	0	0	0
Counterfeiting/Forgery	3	1	1	0
Vandalism	32	7	2	0
Drug/Narcotics	77	75	75	12
Drug Equipment	56	56	13	1
Embezzlement	2	1	2	0
Extortion/Blackmail	0	0	0	0
Fraud	10	2	0	0
Gambling	0	0	0	0
Kidnaping	0	0	0	0
Pornography	0	0	0	0
Prostitution	0	0	0	0
Forcible Sodomy	0	0	0	0
Sexual Assault w/Object	0	0	0	0
Forcible Fondling	1	0	0	0
Incest	0	0	0	0
Statutory Rape	0	0	1	0
Stolen Property	2	2	2	0
Weapon Law Violation	1	1	0	0
Total Group "A"	295	204	119	23

Total Offenses - 5 year trend

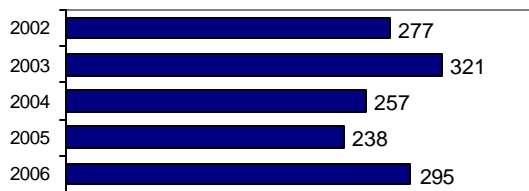

Total Arrests - 5 year trend



Group "B" Arrests	Arrests	
	Adult	Juvenile
Bad Checks	1	0
Curfew/Vagrancy	0	4
Disorderly Conduct	11	0
DUI	34	0
Drunkenness	0	0
Family Offense-nonviolent	3	0
Liquor Law Violation	38	14
Peeping Tom	0	1
Runaways	0	3
Trespass	0	0
All Other Offenses	60	5
Total Group "B"	147	27

Agency 2006 Crime Report

Cassia County Sheriff - County Total

Population: 21,882
County: Cassia

Offense Overview

- Offense total 1,192
- % change from 2005 -18.7
- # of cleared offenses 494
- Percent cleared 41.4

- Group "A" Crime Rate per 100,000 population 5447.4

- Summary based reporting crime rate per 100,000 population is calculated for other state crime comparisons only. 2673.4

Arrest Overview

- Arrest total 1,253
- % change from 2005 5.8
- Adult arrest total 930
- Juvenile arrest total 323

- Arrest Rate per 100,000 population 5726.2

Group "A" Offenses	Offenses		Arrests	
	# Reported	# Cleared	Adult	Juvenile
Murder	1	1	1	0
Negligent Manslaughter	0	0	0	0
Forcible Rape	2	2	2	0
Robbery	2	1	2	3
Aggravated Assault	43	38	29	1
Burglary	105	14	15	5
Larceny	404	77	44	32
Motor Vehicle Theft	26	6	3	5
Arson	2	0	0	0
Simple Assault	199	177	43	30
Intimidation	8	4	1	1
Bribery	0	0	0	0
Counterfeiting/Forgery	12	1	1	0
Vandalism	228	31	7	12
Drug/Narcotics	73	69	68	6
Drug Equipment	43	43	12	2
Embezzlement	3	3	2	0
Extortion/Blackmail	1	1	1	0
Fraud	9	1	2	0
Gambling	0	0	0	0
Kidnaping	0	0	0	0
Pornography	0	0	0	0
Prostitution	0	0	0	0
Forcible Sodomy	8	6	1	0
Sexual Assault w/Object	0	0	0	0
Forcible Fondling	7	4	3	0
Incest	0	0	0	0
Statutory Rape	3	2	0	0
Stolen Property	3	3	3	0
Weapon Law Violation	10	10	5	4
Total Group "A"	1,192	494	245	101

Total Offenses - 5 year trend

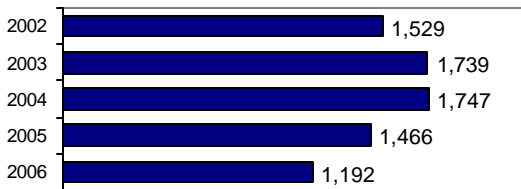

Total Arrests - 5 year trend

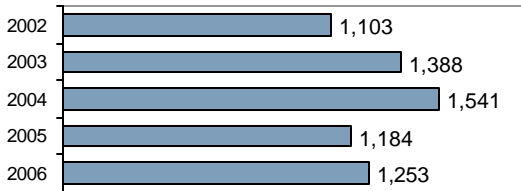

Group "B" Arrests	Arrests	
	Adult	Juvenile
Bad Checks	11	0
Curfew/Vagrancy	0	29
Disorderly Conduct	32	16
DUI	82	5
Drunkenness	1	0
Family Offense-nonviolent	16	0
Liquor Law Violation	61	36
Peeping Tom	0	0
Runaways	0	72
Trespass	12	3
All Other Offenses	470	61
Total Group "B"	685	222

Agency 2006 Crime Report

Clark County Sheriff - County Total

Population: 968
County: Clark

Offense Overview

- Offense total 39
- % change from 2005 30.0
- # of cleared offenses 10
- Percent cleared 25.6

- Group "A" Crime Rate per 100,000 population 4028.9

- Summary based reporting crime rate per 100,000 population is calculated for other state crime comparisons only. 2066.1

Arrest Overview

- Arrest total 26
- % change from 2005 85.7
- Adult arrest total 24
- Juvenile arrest total 2

- Arrest Rate per 100,000 population 2686.0

Group "A" Offenses	Offenses		Arrests	
	# Reported	# Cleared	Adult	Juvenile
Murder	0	0	0	0
Negligent Manslaughter	0	0	0	0
Forcible Rape	0	0	0	0
Robbery	0	0	0	0
Aggravated Assault	2	2	1	0
Burglary	3	0	0	0
Larceny	15	1	1	0
Motor Vehicle Theft	0	0	0	0
Arson	0	0	0	0
Simple Assault	3	3	3	1
Intimidation	0	0	0	0
Bribery	0	0	0	0
Counterfeiting/Forgery	0	0	0	0
Vandalism	11	0	0	0
Drug/Narcotics	1	1	0	0
Drug Equipment	1	1	0	0
Embezzlement	0	0	0	0
Extortion/Blackmail	0	0	0	0
Fraud	0	0	0	0
Gambling	0	0	0	0
Kidnaping	0	0	0	0
Pornography	0	0	0	0
Prostitution	0	0	0	0
Forcible Sodomy	0	0	0	0
Sexual Assault w/Object	0	0	0	0
Forcible Fondling	0	0	0	0
Incest	0	0	0	0
Statutory Rape	1	0	0	0
Stolen Property	2	2	2	0
Weapon Law Violation	0	0	0	0
Total Group "A"	39	10	7	1

Total Offenses - 5 year trend



Total Arrests - 5 year trend

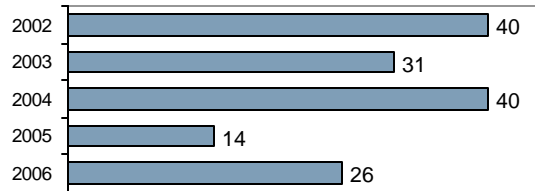

Group "B" Arrests	Arrests	
	Adult	Juvenile
Bad Checks	0	0
Curfew/Vagrancy	0	0
Disorderly Conduct	0	0
DUI	8	0
Drunkennes	0	0
Family Offense-nonviolent	0	0
Liquor Law Violation	2	1
Peeping Tom	0	0
Runaways	0	0
Trespass	0	0
All Other Offenses	7	0
Total Group "B"	17	1

Agency 2006 Crime Report

Orofino Police Department

Population: 3,227
County: Clearwater

Offense Overview

- Offense total 159
- % change from 2005 5.3
- # of cleared offenses 42
- Percent cleared 26.4

• Group "A" Crime Rate per 100,000 population 4927.2

• Summary based reporting crime rate per 100,000 population is calculated for other state crime comparisons only. 1952.3

Arrest Overview

- Arrest total 114
- % change from 2005 12.9
- Adult arrest total 89
- Juvenile arrest total 25

• Arrest Rate per 100,000 population 3532.7

Group "A" Offenses	Offenses		Arrests	
	# Reported	# Cleared	Adult	Juvenile
Murder	1	0	0	0
Negligent Manslaughter	0	0	0	0
Forcible Rape	0	0	0	0
Robbery	0	0	0	0
Aggravated Assault	3	3	3	0
Burglary	9	1	1	0
Larceny	47	11	7	6
Motor Vehicle Theft	2	1	0	1
Arson	1	0	0	0
Simple Assault	38	18	11	0
Intimidation	8	0	0	0
Bribery	0	0	0	0
Counterfeiting/Forgery	0	0	0	0
Vandalism	32	0	0	0
Drug/Narcotics	4	2	1	0
Drug Equipment	4	4	4	0
Embezzlement	0	0	0	0
Extortion/Blackmail	0	0	0	0
Fraud	5	0	0	0
Gambling	0	0	0	0
Kidnaping	0	0	0	0
Pornography	0	0	0	0
Prostitution	0	0	0	0
Forcible Sodomy	0	0	0	0
Sexual Assault w/Object	0	0	0	0
Forcible Fondling	4	1	1	0
Incest	0	0	0	0
Statutory Rape	0	0	0	0
Stolen Property	0	0	0	0
Weapon Law Violation	1	1	0	4
Total Group "A"	159	42	28	11

Total Offenses - 5 year trend

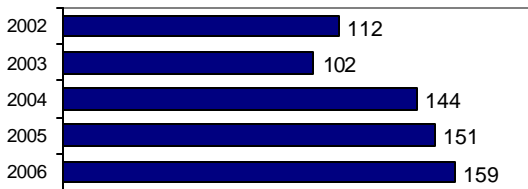

Total Arrests - 5 year trend

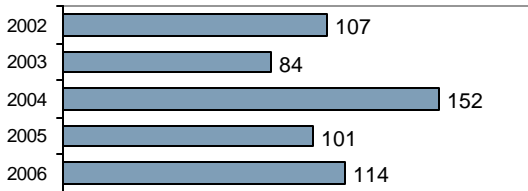

Group "B" Arrests	Arrests	
	Adult	Juvenile
Bad Checks	0	0
Curfew/Vagrancy	0	0
Disorderly Conduct	2	0
DUI	12	2
Drunkenness	3	0
Family Offense-nonviolent	1	0
Liquor Law Violation	15	9
Peeping Tom	0	0
Runaways	0	1
Trespass	2	0
All Other Offenses	26	2
Total Group "B"	61	14

Agency 2006 Crime Report

Clearwater County Sheriff

Population: 5,365
County: Clearwater

Offense Overview

- Offense total 300
- % change from 2005 -11.5
- # of cleared offenses 94
- Percent cleared 31.3

- Group "A" Crime Rate per 100,000 population 5591.8

- Summary based reporting crime rate per 100,000 population is calculated for other state crime comparisons only. 1938.5

Arrest Overview

- Arrest total 222
- % change from 2005 10.4
- Adult arrest total 165
- Juvenile arrest total 57

- Arrest Rate per 100,000 population 4137.9

Group "A" Offenses	Offenses		Arrests	
	# Reported	# Cleared	Adult	Juvenile
Murder	0	0	0	0
Negligent Manslaughter	0	0	0	0
Forcible Rape	0	0	0	0
Robbery	0	0	0	0
Aggravated Assault	10	10	6	0
Burglary	16	3	1	2
Larceny	72	6	4	0
Motor Vehicle Theft	5	1	0	0
Arson	1	0	0	0
Simple Assault	58	26	16	0
Intimidation	10	0	0	0
Bribery	0	0	0	0
Counterfeiting/Forgery	1	0	0	0
Vandalism	61	3	2	1
Drug/Narcotics	23	19	17	1
Drug Equipment	26	22	14	3
Embezzlement	0	0	0	0
Extortion/Blackmail	0	0	0	0
Fraud	10	2	3	0
Gambling	0	0	0	0
Kidnaping	0	0	0	0
Pornography	0	0	0	0
Prostitution	0	0	0	0
Forcible Sodomy	0	0	0	0
Sexual Assault w/Object	0	0	0	0
Forcible Fondling	4	0	0	0
Incest	0	0	0	0
Statutory Rape	0	0	0	0
Stolen Property	1	1	0	0
Weapon Law Violation	2	1	0	0
Total Group "A"	300	94	63	7

Total Offenses - 5 year trend

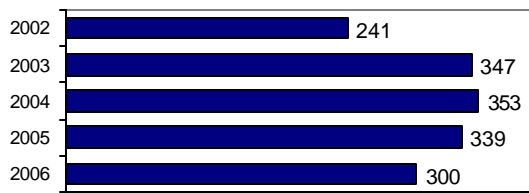

Total Arrests - 5 year trend

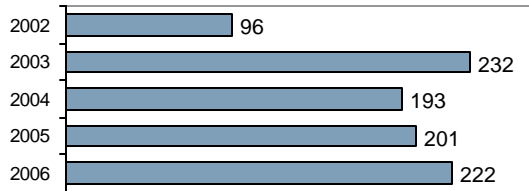

Group "B" Arrests	Arrests	
	Adult	Juvenile
Bad Checks	0	0
Curfew/Vagrancy	0	0
Disorderly Conduct	2	0
DUI	31	1
Drunkenness	1	0
Family Offense-nonviolent	3	0
Liquor Law Violation	37	29
Peeping Tom	0	0
Runaways	0	2
Trespass	3	0
All Other Offenses	25	18
Total Group "B"	102	50

Agency 2006 Crime Report

Clearwater County Total

Population: 8,592
County: Clearwater

Offense Overview

- Offense total 459
- % change from 2005 **-6.3**
- # of cleared offenses 136
- Percent cleared 29.6

- Group "A" Crime Rate per 100,000 population 5342.2

- Summary based reporting crime rate per 100,000 population is calculated for other state crime comparisons only. 1943.7

Arrest Overview

- Arrest total 336
- % change from 2005 11.3
- Adult arrest total 254
- Juvenile arrest total 82

- Arrest Rate per 100,000 population 3910.6

Group "A" Offenses	Offenses		Arrests	
	# Reported	# Cleared	Adult	Juvenile
Murder	1	0	0	0
Negligent Manslaughter	0	0	0	0
Forcible Rape	0	0	0	0
Robbery	0	0	0	0
Aggravated Assault	13	13	9	0
Burglary	25	4	2	2
Larceny	119	17	11	6
Motor Vehicle Theft	7	2	0	1
Arson	2	0	0	0
Simple Assault	96	44	27	0
Intimidation	18	0	0	0
Bribery	0	0	0	0
Counterfeiting/Forgery	1	0	0	0
Vandalism	93	3	2	1
Drug/Narcotics	27	21	18	1
Drug Equipment	30	26	18	3
Embezzlement	0	0	0	0
Extortion/Blackmail	0	0	0	0
Fraud	15	2	3	0
Gambling	0	0	0	0
Kidnaping	0	0	0	0
Pornography	0	0	0	0
Prostitution	0	0	0	0
Forcible Sodomy	0	0	0	0
Sexual Assault w/Object	0	0	0	0
Forcible Fondling	8	1	1	0
Incest	0	0	0	0
Statutory Rape	0	0	0	0
Stolen Property	1	1	0	0
Weapon Law Violation	3	2	0	4
Total Group "A"	459	136	91	18

Total Offenses - 5 year trend



Total Arrests - 5 year trend

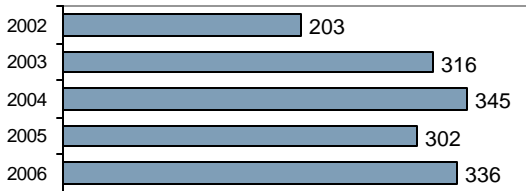

Group "B" Arrests	Arrests	
	Adult	Juvenile
Bad Checks	0	0
Curfew/Vagrancy	0	0
Disorderly Conduct	4	0
DUI	43	3
Drunkenness	4	0
Family Offense-nonviolent	4	0
Liquor Law Violation	52	38
Peeping Tom	0	0
Runaways	0	3
Trespass	5	0
All Other Offenses	51	20
Total Group "B"	163	64

Agency 2006 Crime Report

Challis Police Department

Population: 866
County: Custer

Offense Overview

- Offense total 19
- % change from 2005 31.6
- # of cleared offenses 6
- Percent cleared 31.6

- Group "A" Crime Rate per 100,000 population 2194.0

- Summary based reporting crime rate per 100,000 population is calculated for other state crime comparisons only. 692.8

Arrest Overview

- Arrest total 35
- % change from 2005 191.7
- Adult arrest total 26
- Juvenile arrest total 9

- Arrest Rate per 100,000 population 4041.6

Group "A" Offenses	Offenses		Arrests	
	# Reported	# Cleared	Adult	Juvenile
Murder	0	0	0	0
Negligent Manslaughter	0	0	0	0
Forcible Rape	0	0	0	0
Robbery	0	0	0	0
Aggravated Assault	0	0	0	0
Burglary	1	1	0	2
Larceny	5	1	1	0
Motor Vehicle Theft	0	0	0	0
Arson	0	0	0	0
Simple Assault	6	4	2	1
Intimidation	2	0	0	0
Bribery	0	0	0	0
Counterfeiting/Forgery	0	0	0	0
Vandalism	5	0	0	0
Drug/Narcotics	0	0	0	0
Drug Equipment	0	0	0	0
Embezzlement	0	0	0	0
Extortion/Blackmail	0	0	0	0
Fraud	0	0	0	0
Gambling	0	0	0	0
Kidnaping	0	0	0	0
Pornography	0	0	0	0
Prostitution	0	0	0	0
Forcible Sodomy	0	0	0	0
Sexual Assault w/Object	0	0	0	0
Forcible Fondling	0	0	0	0
Incest	0	0	0	0
Statutory Rape	0	0	0	0
Stolen Property	0	0	0	0
Weapon Law Violation	0	0	0	0
Total Group "A"	19	6	3	3

Total Offenses - 5 year trend

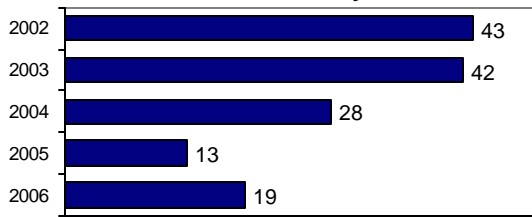

Total Arrests - 5 year trend

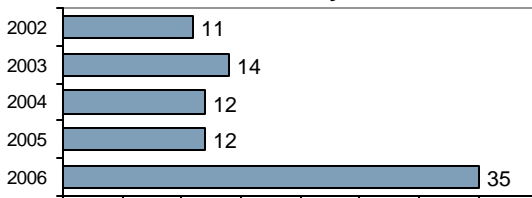

Group "B" Arrests	Arrests	
	Adult	Juvenile
Bad Checks	0	0
Curfew/Vagrancy	0	5
Disorderly Conduct	2	0
DUI	8	0
Drunkennes	0	0
Family Offense-nonviolent	0	0
Liquor Law Violation	3	1
Peeping Tom	0	0
Runaways	0	0
Trespass	0	0
All Other Offenses	10	0
Total Group "B"	23	6

Agency 2006 Crime Report

Custer County Sheriff

Population: 3,318
County: Custer

Offense Overview

- Offense total 17
- % change from 2005 -22.7
- # of cleared offenses 6
- Percent cleared 35.3

- Group "A" Crime Rate per 100,000 population 512.4

- Summary based reporting crime rate per 100,000 population is calculated for other state crime comparisons only. 90.4

Arrest Overview

- Arrest total 38
- % change from 2005 -5.0
- Adult arrest total 30
- Juvenile arrest total 8

- Arrest Rate per 100,000 population 1145.3

Group "A" Offenses	Offenses		Arrests	
	# Reported	# Cleared	Adult	Juvenile
Murder	0	0	0	0
Negligent Manslaughter	0	0	0	0
Forcible Rape	0	0	0	0
Robbery	0	0	0	0
Aggravated Assault	0	0	0	0
Burglary	0	0	0	0
Larceny	3	0	0	0
Motor Vehicle Theft	0	0	0	0
Arson	0	0	0	0
Simple Assault	2	1	1	0
Intimidation	4	0	0	0
Bribery	0	0	0	0
Counterfeiting/Forgery	0	0	0	0
Vandalism	2	0	0	0
Drug/Narcotics	1	1	2	0
Drug Equipment	3	3	3	0
Embezzlement	0	0	0	0
Extortion/Blackmail	0	0	0	0
Fraud	1	0	0	0
Gambling	0	0	0	0
Kidnaping	0	0	0	0
Pornography	0	0	0	0
Prostitution	0	0	0	0
Forcible Sodomy	0	0	0	0
Sexual Assault w/Object	0	0	0	0
Forcible Fondling	0	0	0	0
Incest	0	0	0	0
Statutory Rape	0	0	0	0
Stolen Property	0	0	0	0
Weapon Law Violation	1	1	1	0
Total Group "A"	17	6	7	0

Total Offenses - 5 year trend

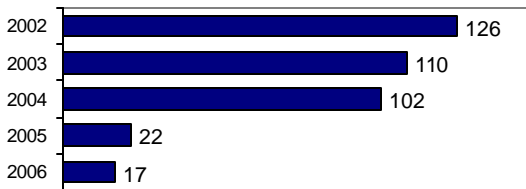

Total Arrests - 5 year trend

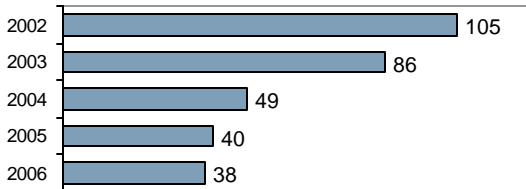

Group "B" Arrests	Arrests	
	Adult	Juvenile
Bad Checks	0	0
Curfew/Vagrancy	0	0
Disorderly Conduct	0	0
DUI	9	2
Drunkness	0	0
Family Offense-nonviolent	0	0
Liquor Law Violation	5	3
Peeping Tom	0	0
Runaways	0	0
Trespass	1	0
All Other Offenses	8	3
Total Group "B"	23	8

Agency 2006 Crime Report

Custer County Total

Population: 4,184
County: Custer

Offense Overview

- Offense total 36
- % change from 2005 2.9
- # of cleared offenses 12
- Percent cleared 33.3

- Group "A" Crime Rate per 100,000 population 860.4

- Summary based reporting crime rate per 100,000 population is calculated for other state crime comparisons only. 215.1

Arrest Overview

- Arrest total 73
- % change from 2005 40.4
- Adult arrest total 56
- Juvenile arrest total 17

- Arrest Rate per 100,000 population 1744.7

Group "A" Offenses	Offenses		Arrests	
	# Reported	# Cleared	Adult	Juvenile
Murder	0	0	0	0
Negligent Manslaughter	0	0	0	0
Forcible Rape	0	0	0	0
Robbery	0	0	0	0
Aggravated Assault	0	0	0	0
Burglary	1	1	0	2
Larceny	8	1	1	0
Motor Vehicle Theft	0	0	0	0
Arson	0	0	0	0
Simple Assault	8	5	3	1
Intimidation	6	0	0	0
Bribery	0	0	0	0
Counterfeiting/Forgery	0	0	0	0
Vandalism	7	0	0	0
Drug/Narcotics	1	1	2	0
Drug Equipment	3	3	3	0
Embezzlement	0	0	0	0
Extortion/Blackmail	0	0	0	0
Fraud	1	0	0	0
Gambling	0	0	0	0
Kidnaping	0	0	0	0
Pornography	0	0	0	0
Prostitution	0	0	0	0
Forcible Sodomy	0	0	0	0
Sexual Assault w/Object	0	0	0	0
Forcible Fondling	0	0	0	0
Incest	0	0	0	0
Statutory Rape	0	0	0	0
Stolen Property	0	0	0	0
Weapon Law Violation	1	1	1	0
Total Group "A"	36	12	10	3

Total Offenses - 5 year trend

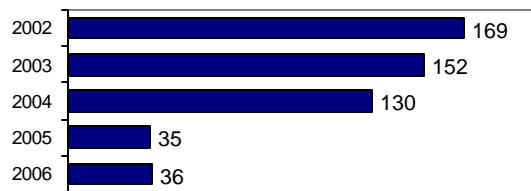

Total Arrests - 5 year trend

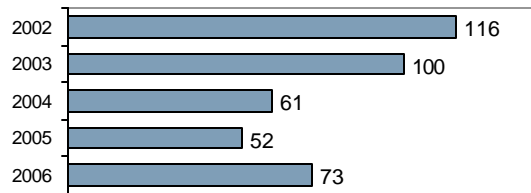

Group "B" Arrests	Arrests	
	Adult	Juvenile
Bad Checks	0	0
Curfew/Vagrancy	0	5
Disorderly Conduct	2	0
DUI	17	2
Drunkennes	0	0
Family Offense-nonviolent	0	0
Liquor Law Violation	8	4
Peeping Tom	0	0
Runaways	0	0
Trespass	1	0
All Other Offenses	18	3
Total Group "B"	46	14

Agency 2006 Crime Report

Mountain Home Police Department

Population: 11,867
County: Elmore

		Offenses		Arrests	
		# Reported	# Cleared	Adult	Juvenile
Group "A" Offenses					
Murder		0	0	0	0
Negligent Manslaughter		0	0	0	0
Forcible Rape		2	0	0	0
Robbery		1	0	0	0
Aggravated Assault		28	24	6	0
Burglary		35	6	9	5
Larceny		244	30	9	13
Motor Vehicle Theft		17	1	1	0
Arson		1	0	0	0
Simple Assault		120	68	29	1
Intimidation		58	24	3	0
Bribery		0	0	0	0
Counterfeiting/Forgery		15	1	0	0
Vandalism		247	11	1	0
Drug/Narcotics		22	18	10	2
Drug Equipment		24	21	7	1
Embezzlement		2	0	0	0
Extortion/Blackmail		0	0	0	0
Fraud		29	0	0	0
Gambling		0	0	0	0
Kidnaping		3	2	0	0
Pornography		0	0	0	0
Prostitution		2	2	2	0
Forcible Sodomy		0	0	0	0
Sexual Assault w/Object		1	0	0	0
Forcible Fondling		7	5	2	0
Incest		6	4	0	0
Statutory Rape		4	3	3	0
Stolen Property		2	2	0	3
Weapon Law Violation		6	4	2	0
Total Group "A"		876	226	84	25

Offense Overview	
• Offense total	876
• % change from 2005	-19.6
• # of cleared offenses	226
• Percent cleared	25.8
• Group "A" Crime Rate per 100,000 population	7381.8
• Summary based reporting crime rate per 100,000 population is calculated for other state crime comparisons only.	2764.0
Arrest Overview	
• Arrest total	348
• % change from 2005	-38.1
• Adult arrest total	265
• Juvenile arrest total	83
• Arrest Rate per 100,000 population	2932.5

Total Offenses - 5 year trend



Total Arrests - 5 year trend

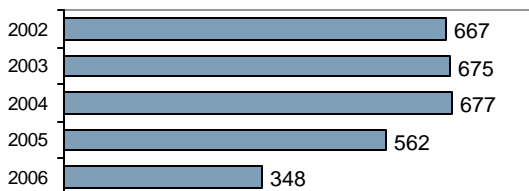

Group "B" Arrests	Arrests	
	Adult	Juvenile
Bad Checks	0	0
Curfew/Vagrancy	3	15
Disorderly Conduct	7	0
DUI	42	0
Drunkennes	1	0
Family Offense-nonviolent	7	0
Liquor Law Violation	15	9
Peeping Tom	0	0
Runaways	0	23
Trespass	4	0
All Other Offenses	102	11
Total Group "B"	181	58

Agency 2006 Crime Report

Elmore County Sheriff

Population: 17,516
County: Elmore

Offense Overview

- Offense total 279
- % change from 2005 **-39.2**
- # of cleared offenses 57
- Percent cleared 20.4

- Group "A" Crime Rate per 100,000 population 1592.8

- Summary based reporting crime rate per 100,000 population is calculated for other state crime comparisons only. 582.3

Arrest Overview

- Arrest total 94
- % change from 2005 **-48.1**
- Adult arrest total 87
- Juvenile arrest total 7

- Arrest Rate per 100,000 population 536.7

Group "A" Offenses	Offenses		Arrests	
	# Reported	# Cleared	Adult	Juvenile
Murder	0	0	0	0
Negligent Manslaughter	0	0	0	0
Forcible Rape	3	1	0	0
Robbery	0	0	0	0
Aggravated Assault	6	3	2	0
Burglary	29	0	0	0
Larceny	52	1	0	0
Motor Vehicle Theft	12	2	0	1
Arson	0	0	0	0
Simple Assault	51	21	16	0
Intimidation	12	1	0	0
Bribery	0	0	0	0
Counterfeiting/Forgery	2	0	0	0
Vandalism	54	1	1	0
Drug/Narcotics	21	15	17	0
Drug Equipment	14	8	3	0
Embezzlement	0	0	0	0
Extortion/Blackmail	0	0	0	0
Fraud	11	0	0	0
Gambling	0	0	0	0
Kidnaping	3	0	0	0
Pornography	1	0	0	0
Prostitution	0	0	0	0
Forcible Sodomy	0	0	0	0
Sexual Assault w/Object	0	0	0	0
Forcible Fondling	5	2	2	0
Incest	0	0	0	0
Statutory Rape	1	1	0	0
Stolen Property	1	0	0	0
Weapon Law Violation	1	1	0	0
Total Group "A"	279	57	41	1

Total Offenses - 5 year trend

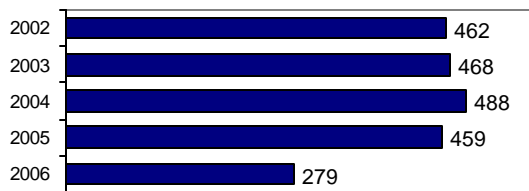

Total Arrests - 5 year trend

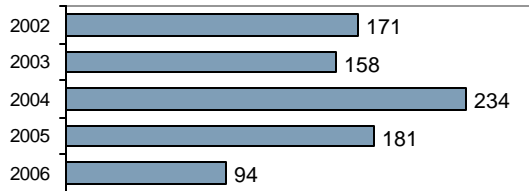

Group "B" Arrests	Arrests	
	Adult	Juvenile
Bad Checks	0	0
Curfew/Vagrancy	0	0
Disorderly Conduct	1	0
DUI	16	1
Drunkenness	0	0
Family Offense-nonviolent	2	0
Liquor Law Violation	4	0
Peeping Tom	0	0
Runaways	0	5
Trespass	1	0
All Other Offenses	22	0
Total Group "B"	46	6

Agency 2006 Crime Report

Elmore County Total

Population: 29,383
County: Elmore

Offense Overview

- Offense total 1,155
- % change from 2005 **-25.4**
- # of cleared offenses 283
- Percent cleared 24.5

- Group "A" Crime Rate per 100,000 population 3930.8

- Summary based reporting crime rate per 100,000 population is calculated for other state crime comparisons only. 1463.4

Arrest Overview

- Arrest total 442
- % change from 2005 **-40.5**
- Adult arrest total 352
- Juvenile arrest total 90

- Arrest Rate per 100,000 population 1504.3

Group "A" Offenses	Offenses		Arrests	
	# Reported	# Cleared	Adult	Juvenile
Murder	0	0	0	0
Negligent Manslaughter	0	0	0	0
Forcible Rape	5	1	0	0
Robbery	1	0	0	0
Aggravated Assault	34	27	8	0
Burglary	64	6	9	5
Larceny	296	31	9	13
Motor Vehicle Theft	29	3	1	1
Arson	1	0	0	0
Simple Assault	171	89	45	1
Intimidation	70	25	3	0
Bribery	0	0	0	0
Counterfeiting/Forgery	17	1	0	0
Vandalism	301	12	2	0
Drug/Narcotics	43	33	27	2
Drug Equipment	38	29	10	1
Embezzlement	2	0	0	0
Extortion/Blackmail	0	0	0	0
Fraud	40	0	0	0
Gambling	0	0	0	0
Kidnaping	6	2	0	0
Pornography	1	0	0	0
Prostitution	2	2	2	0
Forcible Sodomy	0	0	0	0
Sexual Assault w/Object	1	0	0	0
Forcible Fondling	12	7	4	0
Incest	6	4	0	0
Statutory Rape	5	4	3	0
Stolen Property	3	2	0	3
Weapon Law Violation	7	5	2	0
Total Group "A"	1,155	283	125	26

Total Offenses - 5 year trend

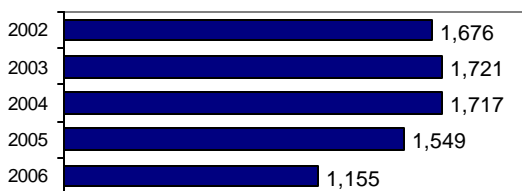

Total Arrests - 5 year trend

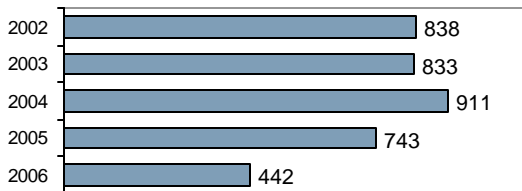

Group "B" Arrests	Arrests	
	Adult	Juvenile
Bad Checks	0	0
Curfew/Vagrancy	3	15
Disorderly Conduct	8	0
DUI	58	1
Drunkenness	1	0
Family Offense-nonviolent	9	0
Liquor Law Violation	19	9
Peeping Tom	0	0
Runaways	0	28
Trespass	5	0
All Other Offenses	124	11
Total Group "B"	227	64

Agency 2006 Crime Report

Preston Police Department

Population: 5,150
County: Franklin

Offense Overview

- Offense total 120
- % change from 2005 **-44.2**
- # of cleared offenses 54
- Percent cleared 45.0

- Group "A" Crime Rate per 100,000 population 2330.1

- Summary based reporting crime rate per 100,000 population is calculated for other state crime comparisons only. 1068.0

Arrest Overview

- Arrest total 122
- % change from 2005 **-14.7**
- Adult arrest total 77
- Juvenile arrest total 45

- Arrest Rate per 100,000 population 2368.9

Group "A" Offenses	Offenses		Arrests	
	# Reported	# Cleared	Adult	Juvenile
Murder	1	1	0	0
Negligent Manslaughter	0	0	0	0
Forcible Rape	1	1	0	0
Robbery	0	0	0	0
Aggravated Assault	1	1	1	0
Burglary	8	2	1	1
Larceny	44	16	8	14
Motor Vehicle Theft	0	0	0	0
Arson	0	0	0	0
Simple Assault	24	24	11	5
Intimidation	1	0	0	0
Bribery	0	0	0	0
Counterfeiting/Forgery	0	0	0	0
Vandalism	36	7	5	9
Drug/Narcotics	0	0	0	0
Drug Equipment	1	1	1	0
Embezzlement	0	0	0	0
Extortion/Blackmail	0	0	0	0
Fraud	3	1	0	0
Gambling	0	0	0	0
Kidnaping	0	0	0	0
Pornography	0	0	0	0
Prostitution	0	0	0	0
Forcible Sodomy	0	0	0	0
Sexual Assault w/Object	0	0	0	0
Forcible Fondling	0	0	0	0
Incest	0	0	0	0
Statutory Rape	0	0	0	0
Stolen Property	0	0	0	0
Weapon Law Violation	0	0	0	0
Total Group "A"	120	54	27	29

Total Offenses - 5 year trend

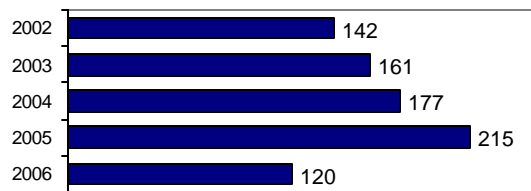

Total Arrests - 5 year trend

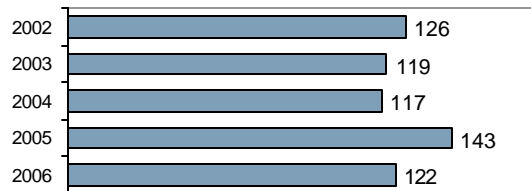

Group "B" Arrests	Arrests	
	Adult	Juvenile
Bad Checks	3	0
Curfew/Vagrancy	0	0
Disorderly Conduct	13	6
DUI	15	0
Drunkennes	0	0
Family Offense-nonviolent	1	0
Liquor Law Violation	6	7
Peeping Tom	0	0
Runaways	0	0
Trespass	2	0
All Other Offenses	10	3
Total Group "B"	50	16

Agency 2006 Crime Report

Franklin County Sheriff

Population: 7,544
County: Franklin

Offense Overview

- Offense total 118
- % change from 2005 10.3
- # of cleared offenses 56
- Percent cleared 47.5

- Group "A" Crime Rate per 100,000 population 1564.2

- Summary based reporting crime rate per 100,000 population is calculated for other state crime comparisons only. 543.5

Arrest Overview

- Arrest total 160
- % change from 2005 64.9
- Adult arrest total 135
- Juvenile arrest total 25

- Arrest Rate per 100,000 population 2120.9

Group "A" Offenses	Offenses		Arrests	
	# Reported	# Cleared	Adult	Juvenile
Murder	0	0	0	0
Negligent Manslaughter	0	0	0	0
Forcible Rape	0	0	0	0
Robbery	0	0	0	0
Aggravated Assault	3	3	3	0
Burglary	2	0	0	0
Larceny	35	9	3	4
Motor Vehicle Theft	1	1	2	0
Arson	0	0	0	0
Simple Assault	26	19	7	2
Intimidation	0	0	0	0
Bribery	0	0	0	0
Counterfeiting/Forgery	0	0	0	0
Vandalism	26	4	6	1
Drug/Narcotics	13	12	12	1
Drug Equipment	7	7	5	1
Embezzlement	0	0	0	0
Extortion/Blackmail	0	0	0	0
Fraud	3	0	0	0
Gambling	0	0	0	0
Kidnaping	0	0	0	0
Pornography	0	0	0	0
Prostitution	0	0	0	0
Forcible Sodomy	0	0	0	0
Sexual Assault w/Object	0	0	0	0
Forcible Fondling	1	0	0	0
Incest	0	0	0	0
Statutory Rape	1	1	1	0
Stolen Property	0	0	0	0
Weapon Law Violation	0	0	0	0
Total Group "A"	118	56	39	9

Total Offenses - 5 year trend

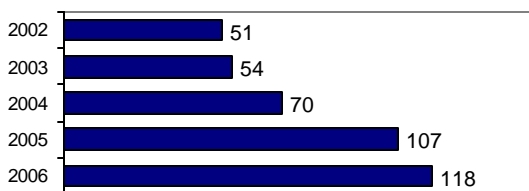

Total Arrests - 5 year trend

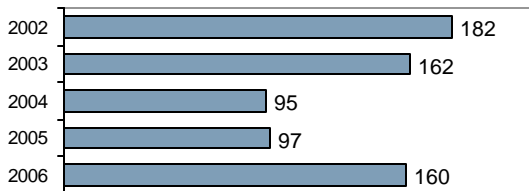

Group "B" Arrests	Arrests	
	Adult	Juvenile
Bad Checks	0	0
Curfew/Vagrancy	0	0
Disorderly Conduct	0	1
DUI	23	2
Drunkness	0	0
Family Offense-nonviolent	0	0
Liquor Law Violation	26	9
Peeping Tom	0	0
Runaways	0	0
Trespass	1	0
All Other Offenses	46	4
Total Group "B"	96	16

Agency 2006 Crime Report

Franklin County Total

Population: 12,694
County: Franklin

Offense Overview

- Offense total 238
- % change from 2005 -26.1
- # of cleared offenses 110
- Percent cleared 46.2

- Group "A" Crime Rate per 100,000 population 1874.9

- Summary based reporting crime rate per 100,000 population is calculated for other state crime comparisons only. 756.3

Arrest Overview

- Arrest total 282
- % change from 2005 17.5
- Adult arrest total 212
- Juvenile arrest total 70

- Arrest Rate per 100,000 population 2221.5

Group "A" Offenses	Offenses		Arrests	
	# Reported	# Cleared	Adult	Juvenile
Murder	1	1	0	0
Negligent Manslaughter	0	0	0	0
Forcible Rape	1	1	0	0
Robbery	0	0	0	0
Aggravated Assault	4	4	4	0
Burglary	10	2	1	1
Larceny	79	25	11	18
Motor Vehicle Theft	1	1	2	0
Arson	0	0	0	0
Simple Assault	50	43	18	7
Intimidation	1	0	0	0
Bribery	0	0	0	0
Counterfeiting/Forgery	0	0	0	0
Vandalism	62	11	11	10
Drug/Narcotics	13	12	12	1
Drug Equipment	8	8	6	1
Embezzlement	0	0	0	0
Extortion/Blackmail	0	0	0	0
Fraud	6	1	0	0
Gambling	0	0	0	0
Kidnaping	0	0	0	0
Pornography	0	0	0	0
Prostitution	0	0	0	0
Forcible Sodomy	0	0	0	0
Sexual Assault w/Object	0	0	0	0
Forcible Fondling	1	0	0	0
Incest	0	0	0	0
Statutory Rape	1	1	1	0
Stolen Property	0	0	0	0
Weapon Law Violation	0	0	0	0
Total Group "A"	238	110	66	38

Total Offenses - 5 year trend

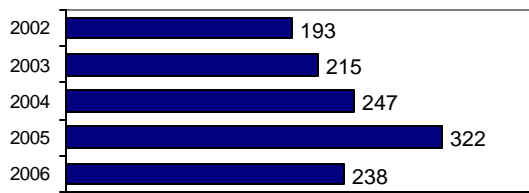

Total Arrests - 5 year trend

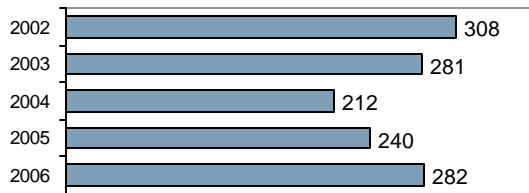

Group "B" Arrests	Arrests	
	Adult	Juvenile
Bad Checks	3	0
Curfew/Vagrancy	0	0
Disorderly Conduct	13	7
DUI	38	2
Drunkenness	0	0
Family Offense-nonviolent	1	0
Liquor Law Violation	32	16
Peeping Tom	0	0
Runaways	0	0
Trespass	3	0
All Other Offenses	56	7
Total Group "B"	146	32

Agency 2006 Crime Report

St. Anthony Police Department

Population: 3,436
County: Fremont

Offense Overview

- Offense total 104
- % change from 2005 **-36.6**
- # of cleared offenses 60
- Percent cleared 57.7

- Group "A" Crime Rate per 100,000 population 3026.8

- Summary based reporting crime rate per 100,000 population is calculated for other state crime comparisons only. 902.2

Arrest Overview

- Arrest total 116
- % change from 2005 **-10.1**
- Adult arrest total 75
- Juvenile arrest total 41

- Arrest Rate per 100,000 population 3376.0

Group "A" Offenses	Offenses		Arrests	
	# Reported	# Cleared	Adult	Juvenile
Murder	0	0	0	0
Negligent Manslaughter	0	0	0	0
Forcible Rape	0	0	0	0
Robbery	0	0	0	0
Aggravated Assault	3	2	0	1
Burglary	5	2	1	0
Larceny	20	8	6	3
Motor Vehicle Theft	3	2	1	0
Arson	0	0	0	0
Simple Assault	24	21	14	2
Intimidation	7	4	1	0
Bribery	0	0	0	0
Counterfeiting/Forgery	2	1	0	0
Vandalism	14	1	0	0
Drug/Narcotics	8	5	6	0
Drug Equipment	6	5	3	1
Embezzlement	0	0	0	0
Extortion/Blackmail	0	0	0	0
Fraud	7	5	3	0
Gambling	0	0	0	0
Kidnaping	0	0	0	0
Pornography	0	0	0	0
Prostitution	0	0	0	0
Forcible Sodomy	0	0	0	0
Sexual Assault w/Object	1	1	0	0
Forcible Fondling	2	2	1	0
Incest	0	0	0	0
Statutory Rape	0	0	0	0
Stolen Property	0	0	0	0
Weapon Law Violation	2	1	0	0
Total Group "A"	104	60	36	7

Total Offenses - 5 year trend

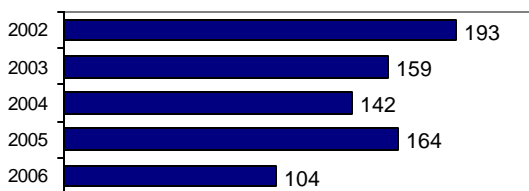

Total Arrests - 5 year trend

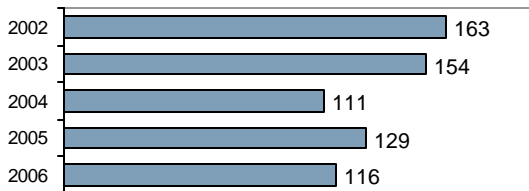

Group "B" Arrests	Arrests	
	Adult	Juvenile
Bad Checks	0	0
Curfew/Vagrancy	0	0
Disorderly Conduct	3	1
DUI	20	2
Drunkennes	0	0
Family Offense-nonviolent	0	0
Liquor Law Violation	9	15
Peeping Tom	0	0
Runaways	0	1
Trespass	1	1
All Other Offenses	6	14
Total Group "B"	39	34

Agency 2006 Crime Report

Fremont County Sheriff

Population: 9,126
County: Fremont

Offense Overview

- Offense total 210
- % change from 2005 **-4.1**
- # of cleared offenses 103
- Percent cleared 49.0

- Group "A" Crime Rate per 100,000 population 2301.1

- Summary based reporting crime rate per 100,000 population is calculated for other state crime comparisons only. 1106.7

Arrest Overview

- Arrest total 267
- % change from 2005 **-7.0**
- Adult arrest total 213
- Juvenile arrest total 54

- Arrest Rate per 100,000 population 2925.7

Group "A" Offenses	Offenses		Arrests	
	# Reported	# Cleared	Adult	Juvenile
Murder	0	0	0	0
Negligent Manslaughter	0	0	0	0
Forcible Rape	1	1	1	0
Robbery	0	0	0	0
Aggravated Assault	9	9	6	1
Burglary	15	0	0	0
Larceny	70	25	45	3
Motor Vehicle Theft	6	0	0	0
Arson	0	0	0	0
Simple Assault	23	22	10	4
Intimidation	0	0	0	0
Bribery	0	0	0	0
Counterfeiting/Forgery	1	1	1	0
Vandalism	46	8	7	1
Drug/Narcotics	17	17	14	1
Drug Equipment	14	14	7	1
Embezzlement	0	0	0	0
Extortion/Blackmail	0	0	0	0
Fraud	3	1	0	0
Gambling	0	0	0	0
Kidnaping	0	0	0	0
Pornography	0	0	0	0
Prostitution	0	0	0	0
Forcible Sodomy	0	0	0	0
Sexual Assault w/Object	0	0	0	0
Forcible Fondling	3	3	1	0
Incest	0	0	0	0
Statutory Rape	1	1	1	0
Stolen Property	0	0	0	0
Weapon Law Violation	1	1	0	1
Total Group "A"	210	103	93	12

Total Offenses - 5 year trend

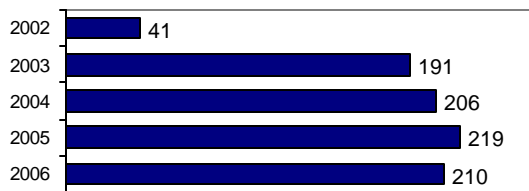

Total Arrests - 5 year trend

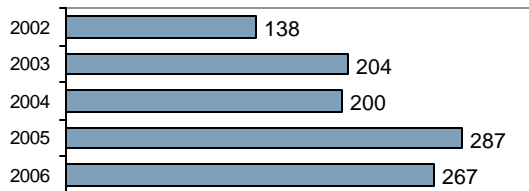

Group "B" Arrests	Arrests	
	Adult	Juvenile
Bad Checks	0	0
Curfew/Vagrancy	0	0
Disorderly Conduct	0	0
DUI	51	0
Drunkennes	0	0
Family Offense-nonviolent	0	0
Liquor Law Violation	29	20
Peeping Tom	0	0
Runaways	0	3
Trespass	1	0
All Other Offenses	39	19
Total Group "B"	120	42

Agency 2006 Crime Report

Fremont County Total

Population: 12,562
County: Fremont

Offense Overview

- Offense total 314
- % change from 2005 **-18.0**
- # of cleared offenses 163
- Percent cleared 51.9

- Group "A" Crime Rate per 100,000 population 2499.6

- Summary based reporting crime rate per 100,000 population is calculated for other state crime comparisons only. 1050.8

Arrest Overview

- Arrest total 383
- % change from 2005 **-7.9**
- Adult arrest total 288
- Juvenile arrest total 95

- Arrest Rate per 100,000 population 3048.9

Group "A" Offenses	Offenses		Arrests	
	# Reported	# Cleared	Adult	Juvenile
Murder	0	0	0	0
Negligent Manslaughter	0	0	0	0
Forcible Rape	1	1	1	0
Robbery	0	0	0	0
Aggravated Assault	12	11	6	2
Burglary	20	2	1	0
Larceny	90	33	51	6
Motor Vehicle Theft	9	2	1	0
Arson	0	0	0	0
Simple Assault	47	43	24	6
Intimidation	7	4	1	0
Bribery	0	0	0	0
Counterfeiting/Forgery	3	2	1	0
Vandalism	60	9	7	1
Drug/Narcotics	25	22	20	1
Drug Equipment	20	19	10	2
Embezzlement	0	0	0	0
Extortion/Blackmail	0	0	0	0
Fraud	10	6	3	0
Gambling	0	0	0	0
Kidnaping	0	0	0	0
Pornography	0	0	0	0
Prostitution	0	0	0	0
Forcible Sodomy	0	0	0	0
Sexual Assault w/Object	1	1	0	0
Forcible Fondling	5	5	2	0
Incest	0	0	0	0
Statutory Rape	1	1	1	0
Stolen Property	0	0	0	0
Weapon Law Violation	3	2	0	1
Total Group "A"	314	163	129	19

Total Offenses - 5 year trend

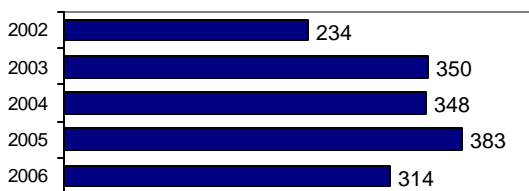

Total Arrests - 5 year trend

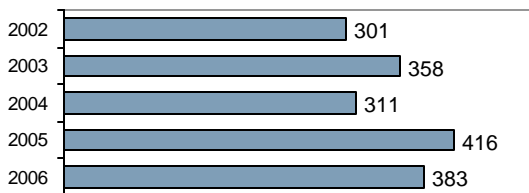

Group "B" Arrests	Arrests	
	Adult	Juvenile
Bad Checks	0	0
Curfew/Vagrancy	0	0
Disorderly Conduct	3	1
DUI	71	2
Drunkness	0	0
Family Offense-nonviolent	0	0
Liquor Law Violation	38	35
Peeping Tom	0	0
Runaways	0	4
Trespass	2	1
All Other Offenses	45	33
Total Group "B"	159	76

Agency 2006 Crime Report

Emmett Police Department

Population: 6,284
County: Gem

Offense Overview

- Offense total 528
- % change from 2005 **-13.6**
- # of cleared offenses 369
- Percent cleared 69.9

- Group "A" Crime Rate per 100,000 population 8402.3

- Summary based reporting crime rate per 100,000 population is calculated for other state crime comparisons only. 2434.8

Arrest Overview

- Arrest total 596
- % change from 2005 1.0
- Adult arrest total 424
- Juvenile arrest total 172

- Arrest Rate per 100,000 population 9484.4

Group "A" Offenses	Offenses		Arrests	
	# Reported	# Cleared	Adult	Juvenile
Murder	0	0	0	0
Negligent Manslaughter	0	0	0	0
Forcible Rape	7	4	1	0
Robbery	0	0	0	0
Aggravated Assault	17	16	11	2
Burglary	15	6	3	5
Larceny	106	57	19	13
Motor Vehicle Theft	7	5	4	0
Arson	1	0	0	0
Simple Assault	139	127	30	11
Intimidation	7	5	1	0
Bribery	0	0	0	0
Counterfeiting/Forgery	12	11	5	0
Vandalism	71	17	2	9
Drug/Narcotics	42	38	24	9
Drug Equipment	60	55	16	8
Embezzlement	0	0	0	0
Extortion/Blackmail	0	0	0	0
Fraud	8	4	2	1
Gambling	0	0	0	0
Kidnaping	3	2	0	0
Pornography	0	0	0	0
Prostitution	0	0	0	0
Forcible Sodomy	0	0	0	0
Sexual Assault w/Object	0	0	0	0
Forcible Fondling	14	9	5	2
Incest	0	0	0	0
Statutory Rape	3	3	3	0
Stolen Property	5	3	0	1
Weapon Law Violation	11	7	1	0
Total Group "A"	528	369	127	61

Total Offenses - 5 year trend



Total Arrests - 5 year trend



Group "B" Arrests	Arrests	
	Adult	Juvenile
Bad Checks	14	0
Curfew/Vagrancy	0	3
Disorderly Conduct	13	0
DUI	54	2
Drunkenness	0	0
Family Offense-nonviolent	0	0
Liquor Law Violation	69	40
Peeping Tom	0	0
Runaways	0	15
Trespass	3	8
All Other Offenses	144	43
Total Group "B"	297	111

Agency 2006 Crime Report

Gem County Sheriff

Population: 10,415
County: Gem

Offense Overview

- Offense total 148
- % change from 2005 **-8.6**
- # of cleared offenses 112
- Percent cleared 75.7

• Group "A" Crime Rate per 100,000 population 1421.0

• Summary based reporting crime rate per 100,000 population is calculated for other state crime comparisons only. 403.3

Arrest Overview

- Arrest total 314
- % change from 2005 13.4
- Adult arrest total 260
- Juvenile arrest total 54

• Arrest Rate per 100,000 population 3014.9

Group "A" Offenses	Offenses		Arrests	
	# Reported	# Cleared	Adult	Juvenile
Murder	0	0	0	0
Negligent Manslaughter	0	0	0	0
Forcible Rape	1	0	0	0
Robbery	0	0	0	0
Aggravated Assault	8	8	5	1
Burglary	18	5	3	2
Larceny	9	5	4	0
Motor Vehicle Theft	5	2	0	0
Arson	1	1	0	3
Simple Assault	26	23	14	0
Intimidation	1	0	0	0
Bribery	0	0	0	0
Counterfeiting/Forgery	1	1	1	0
Vandalism	9	3	2	5
Drug/Narcotics	24	24	14	4
Drug Equipment	22	22	13	1
Embezzlement	0	0	0	0
Extortion/Blackmail	0	0	0	0
Fraud	3	2	1	0
Gambling	0	0	0	0
Kidnaping	0	0	0	0
Pornography	0	0	0	0
Prostitution	0	0	0	0
Forcible Sodomy	0	0	0	0
Sexual Assault w/Object	0	0	0	0
Forcible Fondling	11	9	5	1
Incest	0	0	0	0
Statutory Rape	2	1	0	0
Stolen Property	2	2	2	0
Weapon Law Violation	5	4	3	0
Total Group "A"	148	112	67	17

Total Offenses - 5 year trend

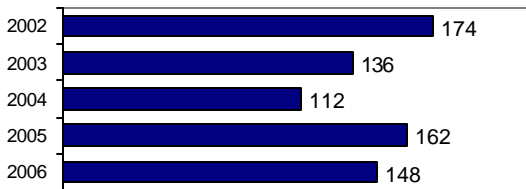

Total Arrests - 5 year trend

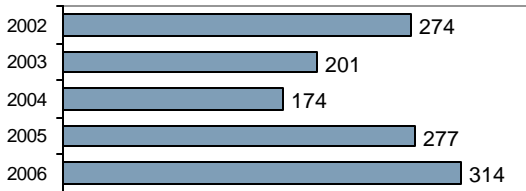

Group "B" Arrests	Arrests	
	Adult	Juvenile
Bad Checks	0	0
Curfew/Vagrancy	0	0
Disorderly Conduct	0	0
DUI	57	3
Drunkennes	1	0
Family Offense-nonviolent	3	0
Liquor Law Violation	43	27
Peeping Tom	0	0
Runaways	0	2
Trespass	3	0
All Other Offenses	86	5
Total Group "B"	193	37

Agency 2006 Crime Report

Gem County Total

Population: 16,699
County: Gem

Offense Overview

- Offense total 676
- % change from 2005 -12.5
- # of cleared offenses 481
- Percent cleared 71.2

- Group "A" Crime Rate per 100,000 population 4048.1

- Summary based reporting crime rate per 100,000 population is calculated for other state crime comparisons only. 1167.7

Arrest Overview

- Arrest total 910
- % change from 2005 5.0
- Adult arrest total 684
- Juvenile arrest total 226

- Arrest Rate per 100,000 population 5449.4

Group "A" Offenses	Offenses		Arrests	
	# Reported	# Cleared	Adult	Juvenile
Murder	0	0	0	0
Negligent Manslaughter	0	0	0	0
Forcible Rape	8	4	1	0
Robbery	0	0	0	0
Aggravated Assault	25	24	16	3
Burglary	33	11	6	7
Larceny	115	62	23	13
Motor Vehicle Theft	12	7	4	0
Arson	2	1	0	3
Simple Assault	165	150	44	11
Intimidation	8	5	1	0
Bribery	0	0	0	0
Counterfeiting/Forgery	13	12	6	0
Vandalism	80	20	4	14
Drug/Narcotics	66	62	38	13
Drug Equipment	82	77	29	9
Embezzlement	0	0	0	0
Extortion/Blackmail	0	0	0	0
Fraud	11	6	3	1
Gambling	0	0	0	0
Kidnaping	3	2	0	0
Pornography	0	0	0	0
Prostitution	0	0	0	0
Forcible Sodomy	0	0	0	0
Sexual Assault w/Object	0	0	0	0
Forcible Fondling	25	18	10	3
Incest	0	0	0	0
Statutory Rape	5	4	3	0
Stolen Property	7	5	2	1
Weapon Law Violation	16	11	4	0
Total Group "A"	676	481	194	78

Total Offenses - 5 year trend



Total Arrests - 5 year trend



Group "B" Arrests	Arrests	
	Adult	Juvenile
Bad Checks	14	0
Curfew/Vagrancy	0	3
Disorderly Conduct	13	0
DUI	111	5
Drunkennes	1	0
Family Offense-nonviolent	3	0
Liquor Law Violation	112	67
Peeping Tom	0	0
Runaways	0	17
Trespass	6	8
All Other Offenses	230	48
Total Group "B"	490	148

Agency 2006 Crime Report

Gooding Police Department

Population: 3,407
County: Gooding

Offense Overview

- Offense total 197
- % change from 2005 -7.1
- # of cleared offenses 107
- Percent cleared 54.3

• Group "A" Crime Rate per 100,000 population 5782.2

• Summary based reporting crime rate per 100,000 population is calculated for other state crime comparisons only. 2348.1

Arrest Overview

- Arrest total 207
- % change from 2005 -16.2
- Adult arrest total 172
- Juvenile arrest total 35

• Arrest Rate per 100,000 population 6075.7

Group "A" Offenses	Offenses		Arrests	
	# Reported	# Cleared	Adult	Juvenile
Murder	0	0	0	0
Negligent Manslaughter	0	0	0	0
Forcible Rape	0	0	0	0
Robbery	0	0	0	0
Aggravated Assault	2	2	2	0
Burglary	6	2	3	0
Larceny	67	32	20	11
Motor Vehicle Theft	4	2	3	0
Arson	1	1	0	1
Simple Assault	39	34	26	11
Intimidation	0	0	0	0
Bribery	0	0	0	0
Counterfeiting/Forgery	3	1	1	0
Vandalism	34	5	5	1
Drug/Narcotics	11	11	11	1
Drug Equipment	4	4	4	0
Embezzlement	0	0	0	0
Extortion/Blackmail	0	0	0	0
Fraud	12	3	3	0
Gambling	0	0	0	0
Kidnaping	4	1	1	0
Pornography	0	0	0	0
Prostitution	0	0	0	0
Forcible Sodomy	1	1	1	0
Sexual Assault w/Object	0	0	0	0
Forcible Fondling	7	6	2	0
Incest	0	0	0	0
Statutory Rape	0	0	0	0
Stolen Property	0	0	0	0
Weapon Law Violation	2	2	0	0
Total Group "A"	197	107	82	25

Total Offenses - 5 year trend

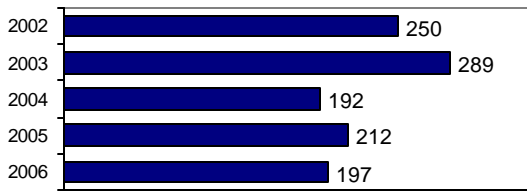

Total Arrests - 5 year trend

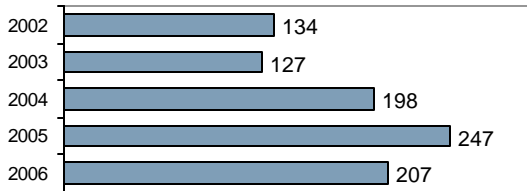

Group "B" Arrests	Arrests	
	Adult	Juvenile
Bad Checks	0	0
Curfew/Vagrancy	0	0
Disorderly Conduct	5	1
DUI	21	1
Drunkennes	3	0
Family Offense-nonviolent	2	0
Liquor Law Violation	11	3
Peeping Tom	0	0
Runaways	0	0
Trespass	8	1
All Other Offenses	40	4
Total Group "B"	90	10

Agency 2006 Crime Report

Hagerman Police Department

Population: 860
County: Gooding

Offense Overview

- Offense total 31
- % change from 2005 29.2
- # of cleared offenses 19
- Percent cleared 61.3

- Group "A" Crime Rate per 100,000 population 3604.7

- Summary based reporting crime rate per 100,000 population is calculated for other state crime comparisons only. 1162.8

Arrest Overview

- Arrest total 28
- % change from 2005 180.0
- Adult arrest total 26
- Juvenile arrest total 2

- Arrest Rate per 100,000 population 3255.8

Group "A" Offenses	Offenses		Arrests	
	# Reported	# Cleared	Adult	Juvenile
Murder	0	0	0	0
Negligent Manslaughter	0	0	0	0
Forcible Rape	0	0	0	0
Robbery	0	0	0	0
Aggravated Assault	0	0	0	0
Burglary	1	0	0	0
Larceny	7	3	1	1
Motor Vehicle Theft	2	0	0	0
Arson	0	0	0	0
Simple Assault	7	6	6	0
Intimidation	0	0	0	0
Bribery	0	0	0	0
Counterfeiting/Forgery	0	0	0	0
Vandalism	3	0	0	0
Drug/Narcotics	5	5	3	1
Drug Equipment	5	5	1	0
Embezzlement	0	0	0	0
Extortion/Blackmail	0	0	0	0
Fraud	0	0	0	0
Gambling	0	0	0	0
Kidnaping	0	0	0	0
Pornography	0	0	0	0
Prostitution	0	0	0	0
Forcible Sodomy	0	0	0	0
Sexual Assault w/Object	0	0	0	0
Forcible Fondling	0	0	0	0
Incest	0	0	0	0
Statutory Rape	0	0	0	0
Stolen Property	0	0	0	0
Weapon Law Violation	1	0	0	0
Total Group "A"	31	19	11	2

Total Offenses - 5 year trend

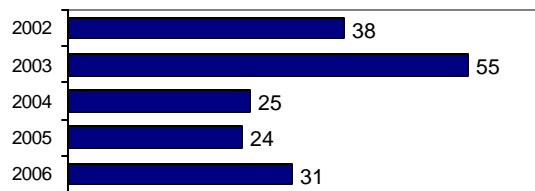

Total Arrests - 5 year trend

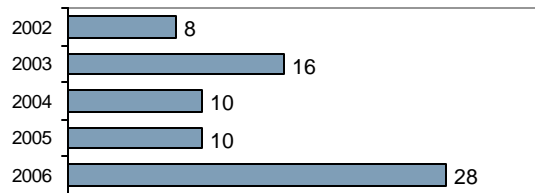

Group "B" Arrests	Arrests	
	Adult	Juvenile
Bad Checks	0	0
Curfew/Vagrancy	0	0
Disorderly Conduct	4	0
DUI	3	0
Drunkenness	0	0
Family Offense-nonviolent	0	0
Liquor Law Violation	0	0
Peeping Tom	0	0
Runaways	0	0
Trespass	1	0
All Other Offenses	7	0
Total Group "B"	15	0

Agency 2006 Crime Report

Wendell Police Department

Population: 2,459
County: Gooding

Offense Overview

- Offense total 187
- % change from 2005 43.8
- # of cleared offenses 63
- Percent cleared 33.7

• Group "A" Crime Rate per 100,000 population 7604.7

• Summary based reporting crime rate per 100,000 population is calculated for other state crime comparisons only. 3538.0

Arrest Overview

- Arrest total 185
- % change from 2005 63.7
- Adult arrest total 147
- Juvenile arrest total 38

• Arrest Rate per 100,000 population 7523.4

Group "A" Offenses	Offenses		Arrests	
	# Reported	# Cleared	Adult	Juvenile
Murder	0	0	0	0
Negligent Manslaughter	0	0	0	0
Forcible Rape	1	1	1	0
Robbery	0	0	0	0
Aggravated Assault	5	5	1	0
Burglary	7	2	2	0
Larceny	65	5	1	3
Motor Vehicle Theft	7	0	0	0
Arson	2	0	0	0
Simple Assault	19	13	6	5
Intimidation	6	3	3	0
Bribery	0	0	0	0
Counterfeiting/Forgery	1	1	1	0
Vandalism	25	1	0	1
Drug/Narcotics	16	13	8	8
Drug Equipment	18	15	6	1
Embezzlement	0	0	0	0
Extortion/Blackmail	0	0	0	0
Fraud	6	0	0	0
Gambling	0	0	0	0
Kidnaping	2	2	1	0
Pornography	0	0	0	0
Prostitution	0	0	0	0
Forcible Sodomy	0	0	0	0
Sexual Assault w/Object	0	0	0	0
Forcible Fondling	4	1	1	0
Incest	0	0	0	0
Statutory Rape	0	0	0	0
Stolen Property	2	1	0	0
Weapon Law Violation	1	0	0	0
Total Group "A"	187	63	31	18

Total Offenses - 5 year trend

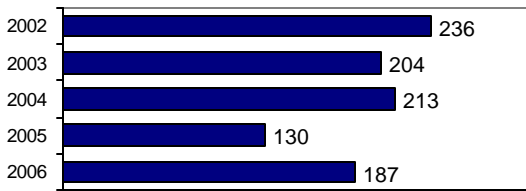

Total Arrests - 5 year trend

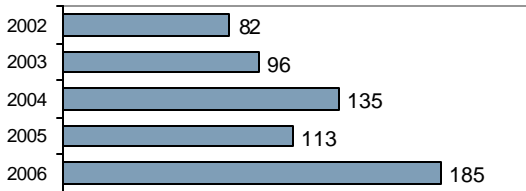

Group "B" Arrests	Arrests	
	Adult	Juvenile
Bad Checks	0	0
Curfew/Vagrancy	0	0
Disorderly Conduct	5	0
DUI	30	1
Drunkennes	0	0
Family Offense-nonviolent	0	0
Liquor Law Violation	3	3
Peeping Tom	0	0
Runaways	0	0
Trespass	6	0
All Other Offenses	72	16
Total Group "B"	116	20

Agency 2006 Crime Report

Gooding County Sheriff

Population: 8,113
County: Gooding

Offense Overview

- Offense total 271
- % change from 2005 118.5
- # of cleared offenses 122
- Percent cleared 45.0

- Group "A" Crime Rate per 100,000 population 3340.3

- Summary based reporting crime rate per 100,000 population is calculated for other state crime comparisons only. 986.1

Arrest Overview

- Arrest total 225
- % change from 2005 44.2
- Adult arrest total 192
- Juvenile arrest total 33

- Arrest Rate per 100,000 population 2773.3

Group "A" Offenses	Offenses		Arrests	
	# Reported	# Cleared	Adult	Juvenile
Murder	1	1	0	0
Negligent Manslaughter	0	0	0	0
Forcible Rape	2	1	1	0
Robbery	0	0	0	0
Aggravated Assault	20	17	9	2
Burglary	17	0	0	0
Larceny	24	7	4	2
Motor Vehicle Theft	15	2	3	0
Arson	1	0	0	0
Simple Assault	69	43	28	2
Intimidation	3	1	1	0
Bribery	0	0	0	0
Counterfeiting/Forgery	0	0	0	0
Vandalism	18	6	3	3
Drug/Narcotics	46	24	25	3
Drug Equipment	33	19	9	1
Embezzlement	0	0	0	0
Extortion/Blackmail	0	0	0	0
Fraud	6	0	0	0
Gambling	0	0	0	0
Kidnaping	0	0	0	0
Pornography	0	0	0	0
Prostitution	0	0	0	0
Forcible Sodomy	0	0	0	0
Sexual Assault w/Object	0	0	0	0
Forcible Fondling	12	0	0	0
Incest	0	0	0	0
Statutory Rape	0	0	0	0
Stolen Property	3	1	1	0
Weapon Law Violation	1	0	0	0
Total Group "A"	271	122	84	13

Total Offenses - 5 year trend

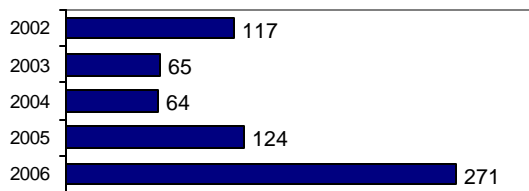

Total Arrests - 5 year trend

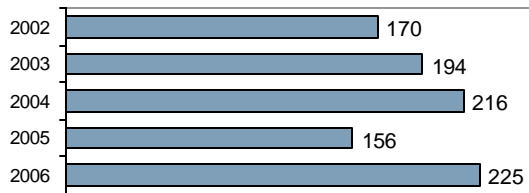

Group "B" Arrests	Arrests	
	Adult	Juvenile
Bad Checks	0	0
Curfew/Vagrancy	0	1
Disorderly Conduct	1	0
DUI	43	0
Drunkenness	0	0
Family Offense-nonviolent	0	0
Liquor Law Violation	7	5
Peeping Tom	0	0
Runaways	0	1
Trespass	4	0
All Other Offenses	53	13
Total Group "B"	108	20

Agency 2006 Crime Report

Gooding County Total

Population: 14,839
County: Gooding

Offense Overview

- Offense total 686
- % change from 2005 40.0
- # of cleared offenses 311
- Percent cleared 45.3

• Group "A" Crime Rate per 100,000 population 4623.0

• Summary based reporting crime rate per 100,000 population is calculated for other state crime comparisons only. 1731.9

Arrest Overview

- Arrest total 645
- % change from 2005 22.6
- Adult arrest total 537
- Juvenile arrest total 108

• Arrest Rate per 100,000 population 4346.7

Group "A" Offenses	Offenses		Arrests	
	# Reported	# Cleared	Adult	Juvenile
Murder	1	1	0	0
Negligent Manslaughter	0	0	0	0
Forcible Rape	3	2	2	0
Robbery	0	0	0	0
Aggravated Assault	27	24	12	2
Burglary	31	4	5	0
Larceny	163	47	26	17
Motor Vehicle Theft	28	4	6	0
Arson	4	1	0	1
Simple Assault	134	96	66	18
Intimidation	9	4	4	0
Bribery	0	0	0	0
Counterfeiting/Forgery	4	2	2	0
Vandalism	80	12	8	5
Drug/Narcotics	78	53	47	13
Drug Equipment	60	43	20	2
Embezzlement	0	0	0	0
Extortion/Blackmail	0	0	0	0
Fraud	24	3	3	0
Gambling	0	0	0	0
Kidnaping	6	3	2	0
Pornography	0	0	0	0
Prostitution	0	0	0	0
Forcible Sodomy	1	1	1	0
Sexual Assault w/Object	0	0	0	0
Forcible Fondling	23	7	3	0
Incest	0	0	0	0
Statutory Rape	0	0	0	0
Stolen Property	5	2	1	0
Weapon Law Violation	5	2	0	0
Total Group "A"	686	311	208	58

Total Offenses - 5 year trend



Total Arrests - 5 year trend

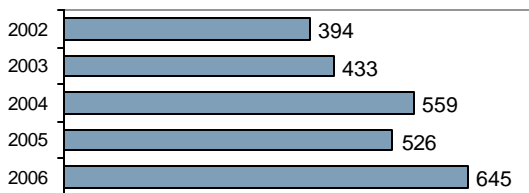

Group "B" Arrests	Arrests	
	Adult	Juvenile
Bad Checks	0	0
Curfew/Vagrancy	0	1
Disorderly Conduct	15	1
DUI	97	2
Drunkenness	3	0
Family Offense-nonviolent	2	0
Liquor Law Violation	21	11
Peeping Tom	0	0
Runaways	0	1
Trespass	19	1
All Other Offenses	172	33
Total Group "B"	329	50

Agency 2006 Crime Report

Cottonwood Police Department

Population: 1,098
County: Idaho

Offense Overview

- Offense total 19
- % change from 2005 35.7
- # of cleared offenses 13
- Percent cleared 68.4

- Group "A" Crime Rate per 100,000 population 1730.4

- Summary based reporting crime rate per 100,000 population is calculated for other state crime comparisons only. 364.3

Arrest Overview

- Arrest total 20
- % change from 2005 300.0
- Adult arrest total 17
- Juvenile arrest total 3

- Arrest Rate per 100,000 population 1821.5

Group "A" Offenses	Offenses		Arrests	
	# Reported	# Cleared	Adult	Juvenile
Murder	0	0	0	0
Negligent Manslaughter	0	0	0	0
Forcible Rape	0	0	0	0
Robbery	0	0	0	0
Aggravated Assault	0	0	0	0
Burglary	1	0	0	0
Larceny	3	0	0	0
Motor Vehicle Theft	0	0	0	0
Arson	0	0	0	0
Simple Assault	7	7	5	0
Intimidation	3	3	2	0
Bribery	0	0	0	0
Counterfeiting/Forgery	0	0	0	0
Vandalism	2	1	1	0
Drug/Narcotics	0	0	0	0
Drug Equipment	0	0	0	0
Embezzlement	1	1	0	0
Extortion/Blackmail	0	0	0	0
Fraud	1	1	0	0
Gambling	0	0	0	0
Kidnaping	1	0	0	0
Pornography	0	0	0	0
Prostitution	0	0	0	0
Forcible Sodomy	0	0	0	0
Sexual Assault w/Object	0	0	0	0
Forcible Fondling	0	0	0	0
Incest	0	0	0	0
Statutory Rape	0	0	0	0
Stolen Property	0	0	0	0
Weapon Law Violation	0	0	0	0
Total Group "A"	19	13	8	0

Total Offenses - 5 year trend

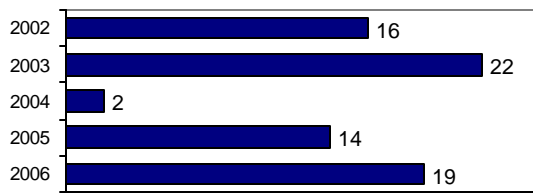

Total Arrests - 5 year trend

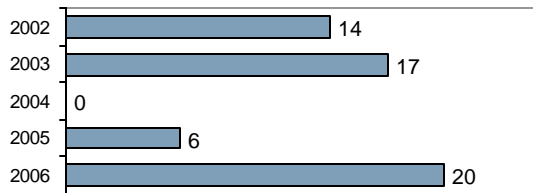

Group "B" Arrests	Arrests	
	Adult	Juvenile
Bad Checks	0	0
Curfew/Vagrancy	0	0
Disorderly Conduct	0	0
DUI	1	0
Drunkennes	0	0
Family Offense-nonviolent	0	0
Liquor Law Violation	5	3
Peeping Tom	0	0
Runaways	0	0
Trespass	0	0
All Other Offenses	3	0
Total Group "B"	9	3

Agency 2006 Crime Report

Grangeville Police Department

Population: 3,233
County: Idaho

Offense Overview

- Offense total 386
- % change from 2005 3.2
- # of cleared offenses 198
- Percent cleared 51.3

- Group "A" Crime Rate per 100,000 population 11939.4

- Summary based reporting crime rate per 100,000 population is calculated for other state crime comparisons only. 4082.9

Arrest Overview

- Arrest total 450
- % change from 2005 -0.7
- Adult arrest total 308
- Juvenile arrest total 142

- Arrest Rate per 100,000 population 13919.0

Group "A" Offenses	Offenses		Arrests	
	# Reported	# Cleared	Adult	Juvenile
Murder	0	0	0	0
Negligent Manslaughter	0	0	0	0
Forcible Rape	3	3	1	0
Robbery	0	0	0	0
Aggravated Assault	13	13	6	5
Burglary	11	1	0	2
Larceny	94	31	15	22
Motor Vehicle Theft	11	6	2	3
Arson	0	0	0	0
Simple Assault	98	90	58	19
Intimidation	7	5	4	0
Bribery	0	0	0	0
Counterfeiting/Forgery	7	3	3	0
Vandalism	109	21	9	13
Drug/Narcotics	10	10	10	0
Drug Equipment	10	9	2	0
Embezzlement	0	0	0	0
Extortion/Blackmail	0	0	0	0
Fraud	6	1	1	0
Gambling	0	0	0	0
Kidnaping	2	1	1	0
Pornography	0	0	0	0
Prostitution	0	0	0	0
Forcible Sodomy	0	0	0	0
Sexual Assault w/Object	0	0	0	0
Forcible Fondling	0	0	0	0
Incest	0	0	0	0
Statutory Rape	0	0	0	0
Stolen Property	1	1	1	3
Weapon Law Violation	4	3	0	4
Total Group "A"	386	198	113	71

Total Offenses - 5 year trend

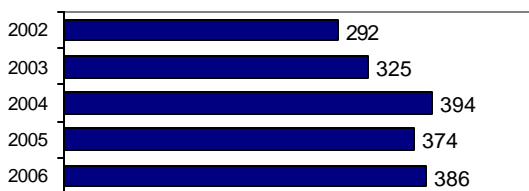

Total Arrests - 5 year trend

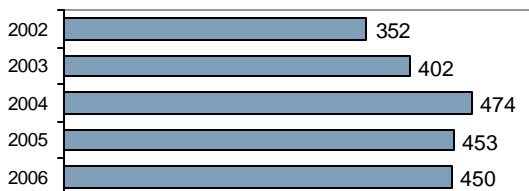

Group "B" Arrests	Arrests	
	Adult	Juvenile
Bad Checks	25	0
Curfew/Vagrancy	0	6
Disorderly Conduct	34	25
DUI	13	0
Drunkenness	0	0
Family Offense-nonviolent	1	0
Liquor Law Violation	15	14
Peeping Tom	0	0
Runaways	0	2
Trespass	2	0
All Other Offenses	105	24
Total Group "B"	195	71

Agency 2006 Crime Report

Idaho County Sheriff

Population: 11,776
County: Idaho

Offense Overview

- Offense total 267
- % change from 2005 14.1
- # of cleared offenses 152
- Percent cleared 56.9

- Group "A" Crime Rate per 100,000 population 2267.3

- Summary based reporting crime rate per 100,000 population is calculated for other state crime comparisons only. 866.2

Arrest Overview

- Arrest total 375
- % change from 2005 -9.9
- Adult arrest total 341
- Juvenile arrest total 34

- Arrest Rate per 100,000 population 3184.4

Group "A" Offenses	Offenses		Arrests	
	# Reported	# Cleared	Adult	Juvenile
Murder	1	1	1	0
Negligent Manslaughter	1	1	1	0
Forcible Rape	3	3	0	0
Robbery	0	0	0	0
Aggravated Assault	22	22	12	1
Burglary	11	2	5	15
Larceny	60	3	1	2
Motor Vehicle Theft	5	2	1	1
Arson	0	0	0	0
Simple Assault	40	37	24	3
Intimidation	3	3	2	1
Bribery	0	0	0	0
Counterfeiting/Forgery	0	0	0	0
Vandalism	43	8	4	1
Drug/Narcotics	19	17	17	0
Drug Equipment	25	24	12	0
Embezzlement	0	0	0	0
Extortion/Blackmail	0	0	0	0
Fraud	4	1	1	0
Gambling	0	0	0	0
Kidnaping	0	0	0	0
Pornography	1	1	0	0
Prostitution	0	0	0	0
Forcible Sodomy	0	0	0	1
Sexual Assault w/Object	5	5	1	0
Forcible Fondling	9	9	9	1
Incest	0	0	0	0
Statutory Rape	5	5	4	0
Stolen Property	3	2	0	0
Weapon Law Violation	7	6	3	0
Total Group "A"	267	152	98	26

Total Offenses - 5 year trend



Total Arrests - 5 year trend

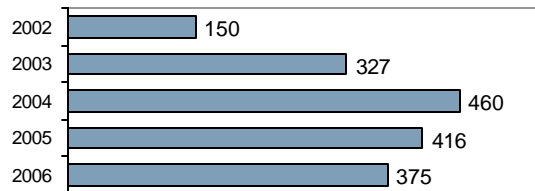

Group "B" Arrests	Arrests	
	Adult	Juvenile
Bad Checks	0	0
Curfew/Vagrancy	0	0
Disorderly Conduct	15	1
DUI	60	1
Drunkennes	0	0
Family Offense-nonviolent	0	0
Liquor Law Violation	9	2
Peeping Tom	0	0
Runaways	0	0
Trespass	9	0
All Other Offenses	150	4
Total Group "B"	243	8

Agency 2006 Crime Report

Idaho County Total

Population: 16,107
County: Idaho

Offense Overview

- Offense total 672
- % change from 2005 8.0
- # of cleared offenses 363
- Percent cleared 54.0

- Group "A" Crime Rate per 100,000 population 4172.1

- Summary based reporting crime rate per 100,000 population is calculated for other state crime comparisons only. 1477.6

Arrest Overview

- Arrest total 845
- % change from 2005 -3.4
- Adult arrest total 666
- Juvenile arrest total 179

- Arrest Rate per 100,000 population 5246.2

Group "A" Offenses	Offenses		Arrests	
	# Reported	# Cleared	Adult	Juvenile
Murder	1	1	1	0
Negligent Manslaughter	1	1	1	0
Forcible Rape	6	6	1	0
Robbery	0	0	0	0
Aggravated Assault	35	35	18	6
Burglary	23	3	5	17
Larceny	157	34	16	24
Motor Vehicle Theft	16	8	3	4
Arson	0	0	0	0
Simple Assault	145	134	87	22
Intimidation	13	11	8	1
Bribery	0	0	0	0
Counterfeiting/Forgery	7	3	3	0
Vandalism	154	30	14	14
Drug/Narcotics	29	27	27	0
Drug Equipment	35	33	14	0
Embezzlement	1	1	0	0
Extortion/Blackmail	0	0	0	0
Fraud	11	3	2	0
Gambling	0	0	0	0
Kidnaping	3	1	1	0
Pornography	1	1	0	0
Prostitution	0	0	0	0
Forcible Sodomy	0	0	0	1
Sexual Assault w/Object	5	5	1	0
Forcible Fondling	9	9	9	1
Incest	0	0	0	0
Statutory Rape	5	5	4	0
Stolen Property	4	3	1	3
Weapon Law Violation	11	9	3	4
Total Group "A"	672	363	219	97

Total Offenses - 5 year trend

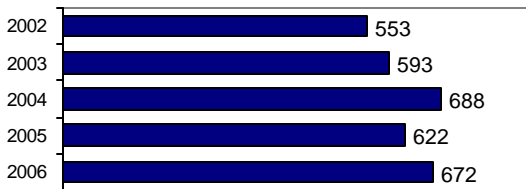

Total Arrests - 5 year trend

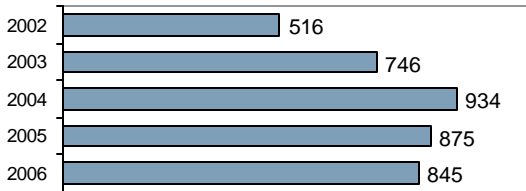

Group "B" Arrests	Arrests	
	Adult	Juvenile
Bad Checks	25	0
Curfew/Vagrancy	0	6
Disorderly Conduct	49	26
DUI	74	1
Drunkenness	0	0
Family Offense-nonviolent	1	0
Liquor Law Violation	29	19
Peeping Tom	0	0
Runaways	0	2
Trespass	11	0
All Other Offenses	258	28
Total Group "B"	447	82

Agency 2006 Crime Report

Rigby Police Department

Population: 3,330
County: Jefferson

Offense Overview

- Offense total 196
- % change from 2005 55.6
- # of cleared offenses 110
- Percent cleared 56.1

- Group "A" Crime Rate per 100,000 population 5885.9

- Summary based reporting crime rate per 100,000 population is calculated for other state crime comparisons only. 2822.8

Arrest Overview

- Arrest total 164
- % change from 2005 69.1
- Adult arrest total 99
- Juvenile arrest total 65

- Arrest Rate per 100,000 population 4924.9

Group "A" Offenses	Offenses		Arrests	
	# Reported	# Cleared	Adult	Juvenile
Murder	0	0	0	0
Negligent Manslaughter	0	0	0	0
Forcible Rape	1	1	1	0
Robbery	0	0	0	0
Aggravated Assault	4	3	2	0
Burglary	13	2	1	2
Larceny	73	29	15	17
Motor Vehicle Theft	3	1	0	0
Arson	0	0	0	0
Simple Assault	37	36	15	4
Intimidation	8	4	2	0
Bribery	0	0	0	0
Counterfeiting/Forgery	0	0	1	0
Vandalism	33	11	3	11
Drug/Narcotics	12	12	8	4
Drug Equipment	11	11	5	2
Embezzlement	1	0	0	0
Extortion/Blackmail	0	0	0	0
Fraud	0	0	0	0
Gambling	0	0	0	0
Kidnaping	0	0	0	0
Pornography	0	0	0	0
Prostitution	0	0	0	0
Forcible Sodomy	0	0	0	0
Sexual Assault w/Object	0	0	0	0
Forcible Fondling	0	0	0	0
Incest	0	0	0	0
Statutory Rape	0	0	0	0
Stolen Property	0	0	0	0
Weapon Law Violation	0	0	0	0
Total Group "A"	196	110	53	40

Total Offenses - 5 year trend

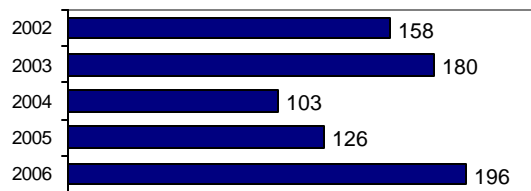

Total Arrests - 5 year trend

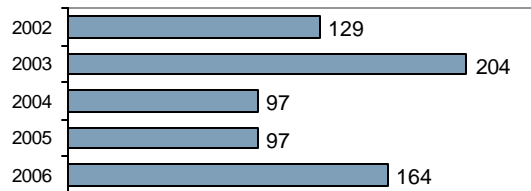

Group "B" Arrests	Arrests	
	Adult	Juvenile
Bad Checks	0	0
Curfew/Vagrancy	0	0
Disorderly Conduct	6	3
DUI	7	0
Drunkenness	0	0
Family Offense-nonviolent	0	0
Liquor Law Violation	17	5
Peeping Tom	0	0
Runaways	0	3
Trespass	2	1
All Other Offenses	14	13
Total Group "B"	46	25

Agency 2006 Crime Report

Jefferson County Sheriff

Population: 18,814
County: Jefferson

Offense Overview

- Offense total 560
- % change from 2005 231.4
- # of cleared offenses 127
- Percent cleared 22.7

- Group "A" Crime Rate per 100,000 population 2976.5

- Summary based reporting crime rate per 100,000 population is calculated for other state crime comparisons only. 1031.1

Arrest Overview

- Arrest total 255
- % change from 2005 99.2
- Adult arrest total 153
- Juvenile arrest total 102

- Arrest Rate per 100,000 population 1355.4

Group "A" Offenses	Offenses		Arrests	
	# Reported	# Cleared	Adult	Juvenile
Murder	0	0	0	0
Negligent Manslaughter	0	0	0	0
Forcible Rape	7	3	1	1
Robbery	1	0	0	0
Aggravated Assault	11	11	7	2
Burglary	33	8	8	8
Larceny	125	9	3	2
Motor Vehicle Theft	17	4	4	1
Arson	0	0	0	0
Simple Assault	56	33	17	10
Intimidation	70	12	4	0
Bribery	0	0	0	0
Counterfeiting/Forgery	1	0	0	0
Vandalism	162	11	4	9
Drug/Narcotics	16	13	11	4
Drug Equipment	10	9	5	0
Embezzlement	1	0	0	0
Extortion/Blackmail	0	0	0	0
Fraud	28	0	0	0
Gambling	0	0	0	0
Kidnaping	4	4	2	1
Pornography	0	0	0	0
Prostitution	0	0	0	0
Forcible Sodomy	0	0	0	0
Sexual Assault w/Object	0	0	0	0
Forcible Fondling	10	10	1	6
Incest	0	0	0	0
Statutory Rape	0	0	0	0
Stolen Property	0	0	0	0
Weapon Law Violation	8	0	0	0
Total Group "A"	560	127	67	44

Total Offenses - 5 year trend

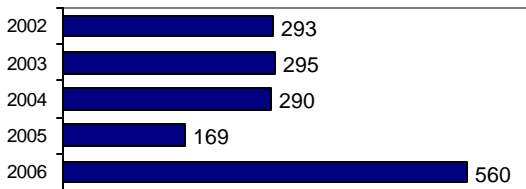

Total Arrests - 5 year trend

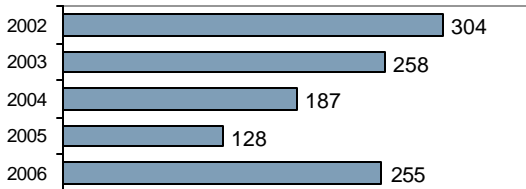

Group "B" Arrests	Arrests	
	Adult	Juvenile
Bad Checks	0	0
Curfew/Vagrancy	0	0
Disorderly Conduct	3	10
DUI	44	2
Drunkennes	0	0
Family Offense-nonviolent	0	0
Liquor Law Violation	23	28
Peeping Tom	0	0
Runaways	0	0
Trespass	2	0
All Other Offenses	14	18
Total Group "B"	86	58

Agency 2006 Crime Report

Population: 22,144
County: Jefferson

Jefferson County Total

Offense Overview

- Offense total 756
- % change from 2005 156.3
- # of cleared offenses 237
- Percent cleared 31.3

- Group "A" Crime Rate per 100,000 population 3414.0

- Summary based reporting crime rate per 100,000 population is calculated for other state crime comparisons only. 1300.6

Arrest Overview

- Arrest total 419
- % change from 2005 86.2
- Adult arrest total 252
- Juvenile arrest total 167

- Arrest Rate per 100,000 population 1892.2

Group "A" Offenses	Offenses		Arrests	
	# Reported	# Cleared	Adult	Juvenile
Murder	0	0	0	0
Negligent Manslaughter	0	0	0	0
Forcible Rape	8	4	2	1
Robbery	1	0	0	0
Aggravated Assault	15	14	9	2
Burglary	46	10	9	10
Larceny	198	38	18	19
Motor Vehicle Theft	20	5	4	1
Arson	0	0	0	0
Simple Assault	93	69	32	14
Intimidation	78	16	6	0
Bribery	0	0	0	0
Counterfeiting/Forgery	1	0	1	0
Vandalism	195	22	7	20
Drug/Narcotics	28	25	19	8
Drug Equipment	21	20	10	2
Embezzlement	2	0	0	0
Extortion/Blackmail	0	0	0	0
Fraud	28	0	0	0
Gambling	0	0	0	0
Kidnaping	4	4	2	1
Pornography	0	0	0	0
Prostitution	0	0	0	0
Forcible Sodomy	0	0	0	0
Sexual Assault w/Object	0	0	0	0
Forcible Fondling	10	10	1	6
Incest	0	0	0	0
Statutory Rape	0	0	0	0
Stolen Property	0	0	0	0
Weapon Law Violation	8	0	0	0
Total Group "A"	756	237	120	84

Total Offenses - 5 year trend

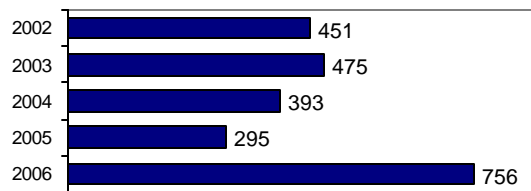

Total Arrests - 5 year trend

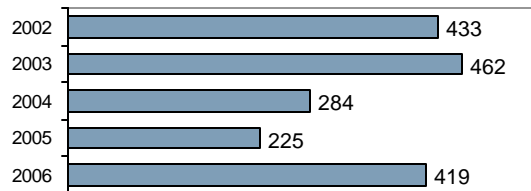

Group "B" Arrests	Arrests	
	Adult	Juvenile
Bad Checks	0	0
Curfew/Vagrancy	0	0
Disorderly Conduct	9	13
DUI	51	2
Drunkenness	0	0
Family Offense-nonviolent	0	0
Liquor Law Violation	40	33
Peeping Tom	0	0
Runaways	0	3
Trespass	4	1
All Other Offenses	28	31
Total Group "B"	132	83

Agency 2006 Crime Report

Jerome Police Department

Population: 8,725
County: Jerome

Offense Overview

- Offense total 704
- % change from 2005 **-16.9**
- # of cleared offenses 328
- Percent cleared 46.6

- Group "A" Crime Rate per 100,000 population 8068.8

- Summary based reporting crime rate per 100,000 population is calculated for other state crime comparisons only. 3266.5

Arrest Overview

- Arrest total 576
- % change from 2005 6.3
- Adult arrest total 474
- Juvenile arrest total 102

- Arrest Rate per 100,000 population 6601.7

Group "A" Offenses	Offenses		Arrests	
	# Reported	# Cleared	Adult	Juvenile
Murder	0	0	0	0
Negligent Manslaughter	0	0	0	0
Forcible Rape	4	2	2	1
Robbery	1	1	1	0
Aggravated Assault	18	16	13	1
Burglary	57	6	6	2
Larceny	189	43	15	12
Motor Vehicle Theft	13	3	4	0
Arson	3	1	0	3
Simple Assault	120	106	68	15
Intimidation	8	7	3	1
Bribery	0	0	0	0
Counterfeiting/Forgery	23	10	9	0
Vandalism	143	18	8	3
Drug/Narcotics	43	42	34	6
Drug Equipment	43	42	13	1
Embezzlement	0	0	0	0
Extortion/Blackmail	0	0	0	0
Fraud	5	2	3	0
Gambling	2	2	2	0
Kidnaping	5	5	0	0
Pornography	1	0	0	0
Prostitution	0	0	0	0
Forcible Sodomy	0	0	0	0
Sexual Assault w/Object	0	0	0	0
Forcible Fondling	11	10	1	5
Incest	0	0	0	0
Statutory Rape	1	1	2	0
Stolen Property	3	3	4	0
Weapon Law Violation	11	8	0	0
Total Group "A"	704	328	188	50

Total Offenses - 5 year trend

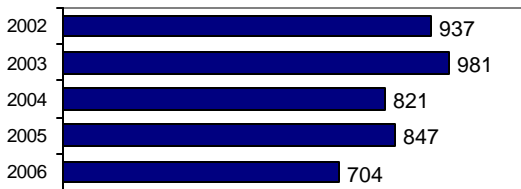

Total Arrests - 5 year trend



Group "B" Arrests	Arrests	
	Adult	Juvenile
Bad Checks	3	0
Curfew/Vagrancy	0	1
Disorderly Conduct	13	12
DUI	133	2
Drunkness	1	0
Family Offense-nonviolent	5	0
Liquor Law Violation	14	13
Peeping Tom	0	0
Runaways	0	4
Trespass	2	0
All Other Offenses	115	20
Total Group "B"	286	52

Agency 2006 Crime Report

Jerome County Sheriff

Population: 11,427
County: Jerome

Offense Overview

- Offense total 333
- % change from 2005 8.5
- # of cleared offenses 164
- Percent cleared 49.2

- Group "A" Crime Rate per 100,000 population 2914.2

- Summary based reporting crime rate per 100,000 population is calculated for other state crime comparisons only. 1163.9

Arrest Overview

- Arrest total 392
- % change from 2005 35.2
- Adult arrest total 356
- Juvenile arrest total 36

- Arrest Rate per 100,000 population 3430.5

Group "A" Offenses	Offenses		Arrests	
	# Reported	# Cleared	Adult	Juvenile
Murder	0	0	0	0
Negligent Manslaughter	0	0	0	0
Forcible Rape	4	1	1	0
Robbery	0	0	0	0
Aggravated Assault	12	10	3	2
Burglary	51	5	8	0
Larceny	59	6	6	1
Motor Vehicle Theft	7	1	1	0
Arson	0	0	0	0
Simple Assault	36	30	23	1
Intimidation	2	2	2	0
Bribery	0	0	0	0
Counterfeiting/Forgery	0	0	0	0
Vandalism	61	9	5	3
Drug/Narcotics	50	50	62	4
Drug Equipment	46	46	8	2
Embezzlement	0	0	0	0
Extortion/Blackmail	0	0	0	0
Fraud	0	0	0	0
Gambling	0	0	0	0
Kidnaping	0	0	0	0
Pornography	0	0	0	0
Prostitution	0	0	0	0
Forcible Sodomy	0	0	0	0
Sexual Assault w/Object	0	0	0	0
Forcible Fondling	3	2	2	0
Incest	0	0	0	0
Statutory Rape	0	0	0	0
Stolen Property	2	2	1	0
Weapon Law Violation	0	0	0	0
Total Group "A"	333	164	122	13

Total Offenses - 5 year trend

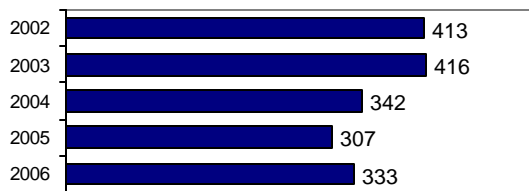

Total Arrests - 5 year trend

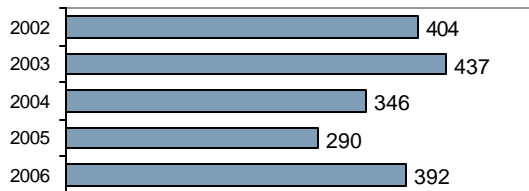

Group "B" Arrests	Arrests	
	Adult	Juvenile
Bad Checks	1	0
Curfew/Vagrancy	0	0
Disorderly Conduct	6	2
DUI	50	1
Drunkennes	0	0
Family Offense-nonviolent	0	0
Liquor Law Violation	6	0
Peeping Tom	0	0
Runaways	0	0
Trespass	4	0
All Other Offenses	167	20
Total Group "B"	234	23

Agency 2006 Crime Report

Jerome County Total

Population: 20,152
County: Jerome

Offense Overview

- Offense total 1,037
- % change from 2005 -10.1
- # of cleared offenses 492
- Percent cleared 47.4

- Group "A" Crime Rate per 100,000 population 5145.9

- Summary based reporting crime rate per 100,000 population is calculated for other state crime comparisons only. 2074.2

Arrest Overview

- Arrest total 968
- % change from 2005 16.3
- Adult arrest total 830
- Juvenile arrest total 138

- Arrest Rate per 100,000 population 4803.5

Group "A" Offenses	Offenses		Arrests	
	# Reported	# Cleared	Adult	Juvenile
Murder	0	0	0	0
Negligent Manslaughter	0	0	0	0
Forcible Rape	8	3	3	1
Robbery	1	1	1	0
Aggravated Assault	30	26	16	3
Burglary	108	11	14	2
Larceny	248	49	21	13
Motor Vehicle Theft	20	4	5	0
Arson	3	1	0	3
Simple Assault	156	136	91	16
Intimidation	10	9	5	1
Bribery	0	0	0	0
Counterfeiting/Forgery	23	10	9	0
Vandalism	204	27	13	6
Drug/Narcotics	93	92	96	10
Drug Equipment	89	88	21	3
Embezzlement	0	0	0	0
Extortion/Blackmail	0	0	0	0
Fraud	5	2	3	0
Gambling	2	2	2	0
Kidnaping	5	5	0	0
Pornography	1	0	0	0
Prostitution	0	0	0	0
Forcible Sodomy	0	0	0	0
Sexual Assault w/Object	0	0	0	0
Forcible Fondling	14	12	3	5
Incest	0	0	0	0
Statutory Rape	1	1	2	0
Stolen Property	5	5	5	0
Weapon Law Violation	11	8	0	0
Total Group "A"	1,037	492	310	63

Total Offenses - 5 year trend

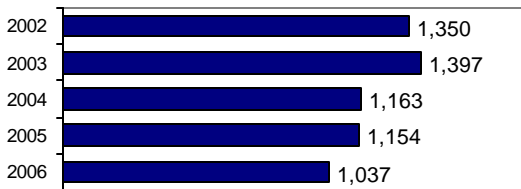

Total Arrests - 5 year trend

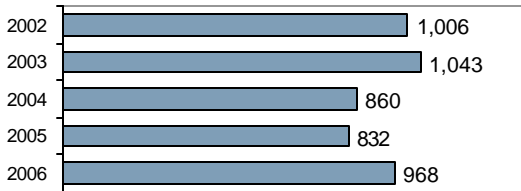

Group "B" Arrests	Arrests	
	Adult	Juvenile
Bad Checks	4	0
Curfew/Vagrancy	0	1
Disorderly Conduct	19	14
DUI	183	3
Drunkness	1	0
Family Offense-nonviolent	5	0
Liquor Law Violation	20	13
Peeping Tom	0	0
Runaways	0	4
Trespass	6	0
All Other Offenses	282	40
Total Group "B"	520	75

Agency 2006 Crime Report

Coeur d'Alene Police Department

Population: 41,106
County: Kootenai

Offense Overview

- Offense total 4,785
- % change from 2005 -1.0
- # of cleared offenses 2,236
- Percent cleared 46.7

- Group "A" Crime Rate per 100,000 population 11640.6

- Summary based reporting crime rate per 100,000 population is calculated for other state crime comparisons only. 5354.4

Arrest Overview

- Arrest total 4,143
- % change from 2005 12.5
- Adult arrest total 3,232
- Juvenile arrest total 911

- Arrest Rate per 100,000 population 10078.8

Group "A" Offenses	Offenses		Arrests	
	# Reported	# Cleared	Adult	Juvenile
Murder	0	0	0	0
Negligent Manslaughter	0	0	0	0
Forcible Rape	35	23	12	5
Robbery	17	6	8	0
Aggravated Assault	217	162	74	14
Burglary	349	47	27	21
Larceny	1,436	293	165	140
Motor Vehicle Theft	122	23	8	2
Arson	25	6	1	7
Simple Assault	766	636	309	56
Intimidation	110	71	13	4
Bribery	1	0	0	0
Counterfeiting/Forgery	58	12	6	0
Vandalism	592	97	36	13
Drug/Narcotics	402	369	238	54
Drug Equipment	359	345	127	12
Embezzlement	2	1	2	0
Extortion/Blackmail	1	0	0	0
Fraud	118	17	7	2
Gambling	0	0	0	0
Kidnaping	9	8	3	0
Pornography	2	1	1	0
Prostitution	0	0	0	0
Forcible Sodomy	5	2	0	2
Sexual Assault w/Object	10	6	0	0
Forcible Fondling	34	18	15	1
Incest	1	0	0	0
Statutory Rape	14	9	7	0
Stolen Property	12	12	9	2
Weapon Law Violation	88	72	30	10
Total Group "A"	4,785	2,236	1,098	345

Total Offenses - 5 year trend

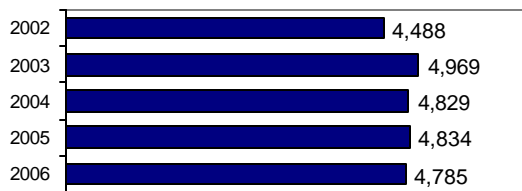

Total Arrests - 5 year trend



Group "B" Arrests	Arrests	
	Adult	Juvenile
Bad Checks	2	0
Curfew/Vagrancy	0	15
Disorderly Conduct	165	13
DUI	522	14
Drunkenness	1	0
Family Offense-nonviolent	21	0
Liquor Law Violation	467	124
Peeping Tom	0	0
Runaways	0	138
Trespass	44	0
All Other Offenses	912	262
Total Group "B"	2,134	566

Agency 2006 Crime Report

Post Falls Police Department

Population: 23,768
County: Kootenai

Offense Overview

- Offense total 1,366
- % change from 2005 **-2.3**
- # of cleared offenses 608
- Percent cleared 44.5

- Group "A" Crime Rate per 100,000 population 5747.2

- Summary based reporting crime rate per 100,000 population is calculated for other state crime comparisons only. 3092.4

Arrest Overview

- Arrest total 957
- % change from 2005 **-3.5**
- Adult arrest total 669
- Juvenile arrest total 288

- Arrest Rate per 100,000 population 4026.4

Group "A" Offenses	Offenses		Arrests	
	# Reported	# Cleared	Adult	Juvenile
Murder	0	0	0	0
Negligent Manslaughter	0	0	0	0
Forcible Rape	15	9	7	1
Robbery	6	2	4	0
Aggravated Assault	41	31	20	0
Burglary	115	15	11	3
Larceny	500	116	74	52
Motor Vehicle Theft	52	10	8	0
Arson	6	0	0	0
Simple Assault	179	158	80	20
Intimidation	1	0	0	0
Bribery	0	0	0	0
Counterfeiting/Forgery	23	13	13	2
Vandalism	189	47	17	10
Drug/Narcotics	90	88	50	26
Drug Equipment	72	71	10	9
Embezzlement	1	1	2	0
Extortion/Blackmail	0	0	0	0
Fraud	19	9	8	0
Gambling	1	1	6	0
Kidnaping	0	0	0	0
Pornography	1	0	0	0
Prostitution	0	0	0	0
Forcible Sodomy	5	3	0	2
Sexual Assault w/Object	1	0	0	0
Forcible Fondling	20	11	5	1
Incest	0	0	0	0
Statutory Rape	0	0	0	0
Stolen Property	3	3	4	0
Weapon Law Violation	26	20	12	1
Total Group "A"	1,366	608	331	127

Total Offenses - 5 year trend



Total Arrests - 5 year trend

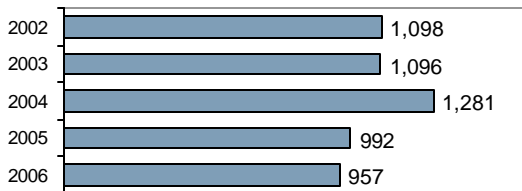

Group "B" Arrests	Arrests	
	Adult	Juvenile
Bad Checks	6	0
Curfew/Vagrancy	0	0
Disorderly Conduct	12	1
DUI	122	2
Drunkenness	0	0
Family Offense-nonviolent	1	0
Liquor Law Violation	42	53
Peeping Tom	0	0
Runaways	0	38
Trespass	3	4
All Other Offenses	152	63
Total Group "B"	338	161

Agency 2006 Crime Report

Rathdrum Police Department

Population: 5,890
County: Kootenai

Offense Overview

- Offense total 371
- % change from 2005 -2.1
- # of cleared offenses 114
- Percent cleared 30.7

- Group "A" Crime Rate per 100,000 population 6298.8

- Summary based reporting crime rate per 100,000 population is calculated for other state crime comparisons only. 2886.2

Arrest Overview

- Arrest total 191
- % change from 2005 -13.6
- Adult arrest total 122
- Juvenile arrest total 69

- Arrest Rate per 100,000 population 3242.8

Group "A" Offenses	Offenses		Arrests	
	# Reported	# Cleared	Adult	Juvenile
Murder	0	0	0	0
Negligent Manslaughter	0	0	0	0
Forcible Rape	5	1	1	0
Robbery	0	0	0	0
Aggravated Assault	3	2	1	4
Burglary	36	5	1	2
Larceny	111	14	4	19
Motor Vehicle Theft	13	3	0	0
Arson	2	0	0	0
Simple Assault	61	40	22	7
Intimidation	6	4	0	1
Bribery	0	0	0	0
Counterfeiting/Forgery	1	0	1	0
Vandalism	82	6	0	3
Drug/Narcotics	20	17	9	5
Drug Equipment	19	16	1	2
Embezzlement	0	0	0	0
Extortion/Blackmail	0	0	0	0
Fraud	7	3	0	2
Gambling	0	0	0	0
Kidnaping	0	0	0	0
Pornography	0	0	0	0
Prostitution	0	0	0	0
Forcible Sodomy	0	0	0	0
Sexual Assault w/Object	0	0	0	0
Forcible Fondling	1	0	1	0
Incest	0	0	0	0
Statutory Rape	1	1	0	0
Stolen Property	1	1	0	0
Weapon Law Violation	2	1	1	0
Total Group "A"	371	114	42	45

Total Offenses - 4 year trend

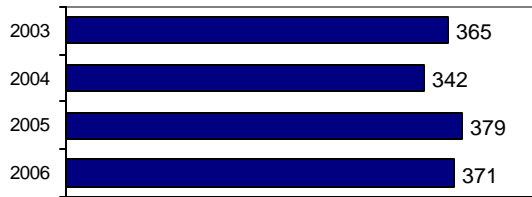

Total Arrests - 4 year trend



Group "B" Arrests	Arrests	
	Adult	Juvenile
Bad Checks	0	0
Curfew/Vagrancy	0	0
Disorderly Conduct	3	5
DUI	27	1
Drunkennes	0	0
Family Offense-nonviolent	2	0
Liquor Law Violation	12	5
Peeping Tom	0	0
Runaways	0	8
Trespass	1	0
All Other Offenses	35	5
Total Group "B"	80	24

Agency 2006 Crime Report

Spirit Lake Police Department

Population: 1,539
County: Kootenai

Offense Overview

- Offense total 87
- % change from 2005 1.2
- # of cleared offenses 53
- Percent cleared 60.9

• Group "A" Crime Rate per 100,000 population 5653.0

• Summary based reporting crime rate per 100,000 population is calculated for other state crime comparisons only. 2079.3

Arrest Overview

- Arrest total 93
- % change from 2005 -9.7
- Adult arrest total 62
- Juvenile arrest total 31

• Arrest Rate per 100,000 population 6042.9

Group "A" Offenses	Offenses		Arrests	
	# Reported	# Cleared	Adult	Juvenile
Murder	0	0	0	0
Negligent Manslaughter	0	0	0	0
Forcible Rape	1	0	0	0
Robbery	0	0	0	0
Aggravated Assault	9	5	4	0
Burglary	7	1	1	3
Larceny	13	1	0	1
Motor Vehicle Theft	1	0	0	0
Arson	1	0	0	0
Simple Assault	6	4	2	0
Intimidation	4	4	1	1
Bribery	0	0	0	0
Counterfeiting/Forgery	0	0	0	0
Vandalism	3	1	0	1
Drug/Narcotics	21	18	17	1
Drug Equipment	18	17	7	1
Embezzlement	0	0	0	0
Extortion/Blackmail	0	0	0	0
Fraud	0	0	0	0
Gambling	0	0	0	0
Kidnaping	0	0	0	0
Pornography	0	0	0	0
Prostitution	0	0	0	0
Forcible Sodomy	0	0	0	0
Sexual Assault w/Object	0	0	0	0
Forcible Fondling	1	0	0	0
Incest	0	0	0	0
Statutory Rape	0	0	0	0
Stolen Property	0	0	0	0
Weapon Law Violation	2	2	1	2
Total Group "A"	87	53	33	10

Total Offenses - 5 year trend

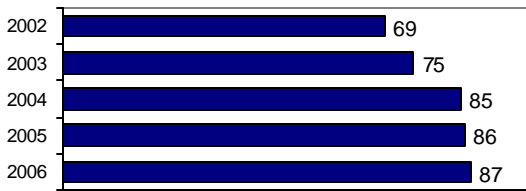

Total Arrests - 5 year trend

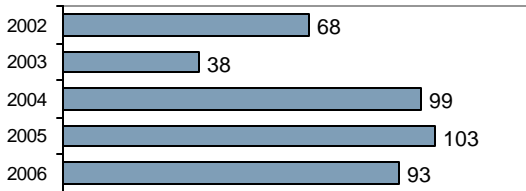

Group "B" Arrests	Arrests	
	Adult	Juvenile
Bad Checks	0	0
Curfew/Vagrancy	0	0
Disorderly Conduct	3	1
DUI	6	0
Drunkenness	1	0
Family Offense-nonviolent	0	0
Liquor Law Violation	4	6
Peeping Tom	0	0
Runaways	0	0
Trespass	0	0
All Other Offenses	15	14
Total Group "B"	29	21

Agency 2006 Crime Report

Kootenai County Sheriff

Population: 58,703
County: Kootenai

Offense Overview

- Offense total 2,455
- % change from 2005 -1.8
- # of cleared offenses 918
- Percent cleared 37.4

- Group "A" Crime Rate per 100,000 population 4182.1

- Summary based reporting crime rate per 100,000 population is calculated for other state crime comparisons only. 2003.3

Arrest Overview

- Arrest total 2,609
- % change from 2005 3.8
- Adult arrest total 2,308
- Juvenile arrest total 301

- Arrest Rate per 100,000 population 4444.4

Group "A" Offenses	Offenses		Arrests	
	# Reported	# Cleared	Adult	Juvenile
Murder	1	1	1	0
Negligent Manslaughter	0	0	0	0
Forcible Rape	21	6	5	0
Robbery	4	0	0	0
Aggravated Assault	78	55	24	5
Burglary	341	34	13	9
Larceny	646	80	49	29
Motor Vehicle Theft	78	16	4	5
Arson	7	1	1	0
Simple Assault	346	218	90	24
Intimidation	30	7	1	0
Bribery	0	0	0	0
Counterfeiting/Forgery	23	7	5	0
Vandalism	320	32	3	3
Drug/Narcotics	235	221	177	16
Drug Equipment	174	164	40	3
Embezzlement	5	3	2	0
Extortion/Blackmail	0	0	0	0
Fraud	50	11	4	1
Gambling	0	0	0	0
Kidnaping	4	3	2	0
Pornography	0	0	0	0
Prostitution	0	0	0	0
Forcible Sodomy	2	0	0	0
Sexual Assault w/Object	1	0	0	0
Forcible Fondling	39	21	10	0
Incest	4	3	0	0
Statutory Rape	9	7	3	0
Stolen Property	10	9	3	1
Weapon Law Violation	27	19	12	2
Total Group "A"	2,455	918	449	98

Total Offenses - 5 year trend

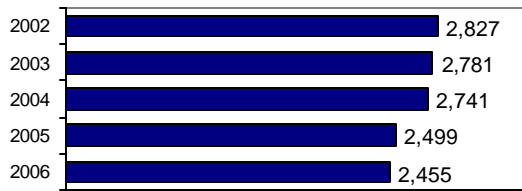

Total Arrests - 5 year trend



Group "B" Arrests	Arrests	
	Adult	Juvenile
Bad Checks	1	0
Curfew/Vagrancy	0	6
Disorderly Conduct	21	3
DUI	244	3
Drunkennes	1	0
Family Offense-nonviolent	6	0
Liquor Law Violation	24	6
Peeping Tom	0	0
Runaways	0	76
Trespass	2	1
All Other Offenses	1,560	108
Total Group "B"	1,859	203

Agency 2006 Crime Report

Kootenai County Total

Population: 131,006
County: Kootenai

Offense Overview

- Offense total 9,064
- % change from 2005 -1.4
- # of cleared offenses 3,929
- Percent cleared 43.3

- Group "A" Crime Rate per 100,000 population 6918.8

- Summary based reporting crime rate per 100,000 population is calculated for other state crime comparisons only. 3293.0

Arrest Overview

- Arrest total 7,993
- % change from 2005 6.4
- Adult arrest total 6,393
- Juvenile arrest total 1,600

- Arrest Rate per 100,000 population 6101.2

Group "A" Offenses	Offenses		Arrests	
	# Reported	# Cleared	Adult	Juvenile
Murder	1	1	1	0
Negligent Manslaughter	0	0	0	0
Forcible Rape	77	39	25	6
Robbery	27	8	12	0
Aggravated Assault	348	255	123	23
Burglary	848	102	53	38
Larceny	2,706	504	292	241
Motor Vehicle Theft	266	52	20	7
Arson	41	7	2	7
Simple Assault	1,358	1,056	503	107
Intimidation	151	86	15	6
Bribery	1	0	0	0
Counterfeiting/Forgery	105	32	25	2
Vandalism	1,186	183	56	30
Drug/Narcotics	768	713	491	102
Drug Equipment	642	613	185	27
Embezzlement	8	5	6	0
Extortion/Blackmail	1	0	0	0
Fraud	194	40	19	5
Gambling	1	1	6	0
Kidnaping	13	11	5	0
Pornography	3	1	1	0
Prostitution	0	0	0	0
Forcible Sodomy	12	5	0	4
Sexual Assault w/Object	12	6	0	0
Forcible Fondling	95	50	31	2
Incest	5	3	0	0
Statutory Rape	24	17	10	0
Stolen Property	26	25	16	3
Weapon Law Violation	145	114	56	15
Total Group "A"	9,064	3,929	1,953	625

Total Offenses - 5 year trend



Total Arrests - 5 year trend



Group "B" Arrests	Arrests	
	Adult	Juvenile
Bad Checks	9	0
Curfew/Vagrancy	0	21
Disorderly Conduct	204	23
DUI	921	20
Drunkenness	3	0
Family Offense-nonviolent	30	0
Liquor Law Violation	549	194
Peeping Tom	0	0
Runaways	0	260
Trespass	50	5
All Other Offenses	2,674	452
Total Group "B"	4,440	975

Agency 2006 Crime Report

Moscow Police Department

Population: 22,434
County: Latah

Offense Overview

- Offense total 1,012
- % change from 2005 **-0.7**
- # of cleared offenses 291
- Percent cleared 28.8

- Group "A" Crime Rate per 100,000 population 4511.0

- Summary based reporting crime rate per 100,000 population is calculated for other state crime comparisons only. 2634.4

Arrest Overview

- Arrest total 853
- % change from 2005 8.5
- Adult arrest total 780
- Juvenile arrest total 73

- Arrest Rate per 100,000 population 3802.3

Group "A" Offenses	Offenses		Arrests	
	# Reported	# Cleared	Adult	Juvenile
Murder	0	0	0	0
Negligent Manslaughter	0	0	0	0
Forcible Rape	5	2	1	0
Robbery	3	0	0	0
Aggravated Assault	13	11	8	1
Burglary	76	18	12	7
Larceny	477	75	63	15
Motor Vehicle Theft	15	2	2	0
Arson	2	0	0	0
Simple Assault	70	65	48	4
Intimidation	0	0	0	0
Bribery	0	0	0	0
Counterfeiting/Forgery	13	2	3	0
Vandalism	208	25	19	12
Drug/Narcotics	43	37	35	7
Drug Equipment	48	43	22	3
Embezzlement	3	0	1	0
Extortion/Blackmail	0	0	0	0
Fraud	17	2	1	0
Gambling	0	0	0	0
Kidnaping	0	0	0	0
Pornography	0	0	0	0
Prostitution	0	0	0	0
Forcible Sodomy	0	0	0	0
Sexual Assault w/Object	1	1	1	0
Forcible Fondling	0	0	1	0
Incest	0	0	0	0
Statutory Rape	0	0	0	0
Stolen Property	0	0	0	0
Weapon Law Violation	18	8	3	2
Total Group "A"	1,012	291	220	51

Total Offenses - 5 year trend



Total Arrests - 5 year trend



Group "B" Arrests	Arrests	
	Adult	Juvenile
Bad Checks	0	0
Curfew/Vagrancy	0	0
Disorderly Conduct	25	0
DUI	256	1
Drunkenness	0	0
Family Offense-nonviolent	0	0
Liquor Law Violation	214	17
Peeping Tom	0	0
Runaways	0	0
Trespass	10	1
All Other Offenses	55	3
Total Group "B"	560	22

Agency 2006 Crime Report

Latah County Sheriff

Population: 13,188
County: Latah

Offense Overview

- Offense total 502
- % change from 2005 97.6
- # of cleared offenses 179
- Percent cleared 35.7

- Group "A" Crime Rate per 100,000 population 3806.5

- Summary based reporting crime rate per 100,000 population is calculated for other state crime comparisons only. 1615.1

Arrest Overview

- Arrest total 277
- % change from 2005 -8.3
- Adult arrest total 231
- Juvenile arrest total 46

- Arrest Rate per 100,000 population 2100.4

Group "A" Offenses	Offenses		Arrests	
	# Reported	# Cleared	Adult	Juvenile
Murder	0	0	0	0
Negligent Manslaughter	0	0	0	0
Forcible Rape	4	3	0	1
Robbery	1	1	1	0
Aggravated Assault	16	14	8	0
Burglary	70	7	0	4
Larceny	110	23	9	1
Motor Vehicle Theft	12	5	2	2
Arson	0	0	0	0
Simple Assault	102	39	27	0
Intimidation	0	0	0	0
Bribery	0	0	0	0
Counterfeiting/Forgery	5	5	2	2
Vandalism	88	33	3	15
Drug/Narcotics	28	21	13	5
Drug Equipment	27	19	8	0
Embezzlement	2	2	0	0
Extortion/Blackmail	0	0	0	0
Fraud	15	1	0	0
Gambling	0	0	0	0
Kidnaping	1	1	1	0
Pornography	0	0	0	0
Prostitution	0	0	0	0
Forcible Sodomy	0	0	0	0
Sexual Assault w/Object	0	0	0	0
Forcible Fondling	12	4	1	0
Incest	0	0	0	0
Statutory Rape	0	0	0	0
Stolen Property	7	1	1	0
Weapon Law Violation	2	0	0	0
Total Group "A"	502	179	76	30

Total Offenses - 5 year trend

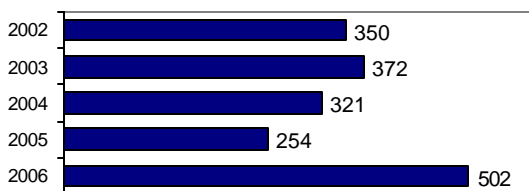

Total Arrests - 5 year trend

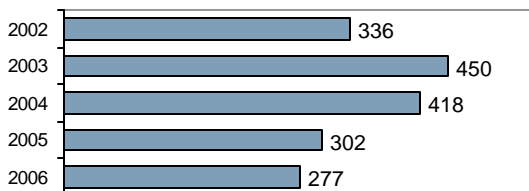

Group "B" Arrests	Arrests	
	Adult	Juvenile
Bad Checks	7	0
Curfew/Vagrancy	0	0
Disorderly Conduct	0	0
DUI	61	0
Drunkness	0	0
Family Offense-nonviolent	0	0
Liquor Law Violation	14	12
Peeping Tom	0	0
Runaways	0	0
Trespass	1	0
All Other Offenses	72	4
Total Group "B"	155	16

Agency 2006 Crime Report

Latah County Total

Population: 35,622
County: Latah

Offense Overview

- Offense total 1,514
- % change from 2005 18.9
- # of cleared offenses 470
- Percent cleared 31.0

- Group "A" Crime Rate per 100,000 population 4250.2

- Summary based reporting crime rate per 100,000 population is calculated for other state crime comparisons only. 2257.0

Arrest Overview

- Arrest total 1,130
- % change from 2005 3.9
- Adult arrest total 1,011
- Juvenile arrest total 119

- Arrest Rate per 100,000 population 3172.2

Group "A" Offenses	Offenses		Arrests	
	# Reported	# Cleared	Adult	Juvenile
Murder	0	0	0	0
Negligent Manslaughter	0	0	0	0
Forcible Rape	9	5	1	1
Robbery	4	1	1	0
Aggravated Assault	29	25	16	1
Burglary	146	25	12	11
Larceny	587	98	72	16
Motor Vehicle Theft	27	7	4	2
Arson	2	0	0	0
Simple Assault	172	104	75	4
Intimidation	0	0	0	0
Bribery	0	0	0	0
Counterfeiting/Forgery	18	7	5	2
Vandalism	296	58	22	27
Drug/Narcotics	71	58	48	12
Drug Equipment	75	62	30	3
Embezzlement	5	2	1	0
Extortion/Blackmail	0	0	0	0
Fraud	32	3	1	0
Gambling	0	0	0	0
Kidnaping	1	1	1	0
Pornography	0	0	0	0
Prostitution	0	0	0	0
Forcible Sodomy	0	0	0	0
Sexual Assault w/Object	1	1	1	0
Forcible Fondling	12	4	2	0
Incest	0	0	0	0
Statutory Rape	0	0	0	0
Stolen Property	7	1	1	0
Weapon Law Violation	20	8	3	2
Total Group "A"	1,514	470	296	81

Total Offenses - 5 year trend

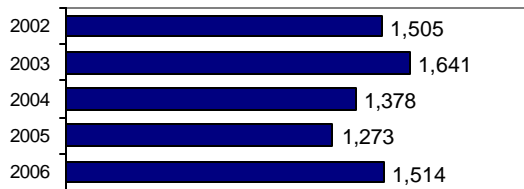

Total Arrests - 5 year trend



Group "B" Arrests	Arrests	
	Adult	Juvenile
Bad Checks	7	0
Curfew/Vagrancy	0	0
Disorderly Conduct	25	0
DUI	317	1
Drunkness	0	0
Family Offense-nonviolent	0	0
Liquor Law Violation	228	29
Peeping Tom	0	0
Runaways	0	0
Trespass	11	1
All Other Offenses	127	7
Total Group "B"	715	38

Agency 2006 Crime Report

Salmon Police Department

Population: 3,152
County: Lemhi

Offense Overview

- Offense total 95
- % change from 2005 55.7
- # of cleared offenses 50
- Percent cleared 52.6

- Group "A" Crime Rate per 100,000 population 3014.0

- Summary based reporting crime rate per 100,000 population is calculated for other state crime comparisons only. 1491.1

Arrest Overview

- Arrest total 114
- % change from 2005 39.0
- Adult arrest total 90
- Juvenile arrest total 24

- Arrest Rate per 100,000 population 3616.8

Group "A" Offenses	Offenses		Arrests	
	# Reported	# Cleared	Adult	Juvenile
Murder	1	1	1	0
Negligent Manslaughter	0	0	0	0
Forcible Rape	0	0	0	0
Robbery	0	0	0	0
Aggravated Assault	7	7	2	1
Burglary	3	0	0	0
Larceny	35	13	8	9
Motor Vehicle Theft	0	0	0	0
Arson	1	1	1	0
Simple Assault	17	16	13	0
Intimidation	0	0	0	0
Bribery	0	0	0	0
Counterfeiting/Forgery	0	0	0	0
Vandalism	21	4	3	1
Drug/Narcotics	5	5	6	0
Drug Equipment	2	2	2	0
Embezzlement	0	0	0	0
Extortion/Blackmail	0	0	0	0
Fraud	2	0	0	0
Gambling	0	0	0	0
Kidnaping	0	0	0	0
Pornography	0	0	0	0
Prostitution	0	0	0	0
Forcible Sodomy	0	0	0	0
Sexual Assault w/Object	0	0	0	0
Forcible Fondling	0	0	0	0
Incest	0	0	0	0
Statutory Rape	0	0	0	0
Stolen Property	0	0	0	0
Weapon Law Violation	1	1	1	0
Total Group "A"	95	50	37	11

Total Offenses -3 year trend

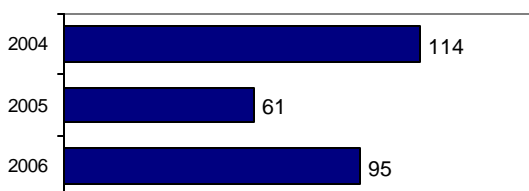

Total Arrests - 3 year trend

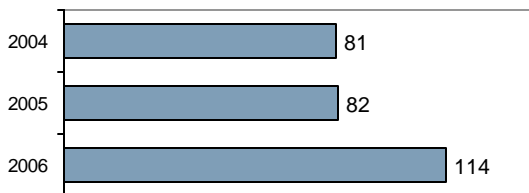

Group "B" Arrests	Arrests	
	Adult	Juvenile
Bad Checks	0	0
Curfew/Vagrancy	0	0
Disorderly Conduct	0	0
DUI	32	2
Drunkness	0	0
Family Offense-nonviolent	0	0
Liquor Law Violation	18	11
Peeping Tom	0	0
Runaways	0	0
Trespass	2	0
All Other Offenses	1	0
Total Group "B"	53	13

Agency 2006 Crime Report

Lemhi County Sheriff

Population: 4,964
County: Lemhi

Offense Overview

• Offense total	38
• % change from 2005	72.7
• # of cleared offenses	12
• Percent cleared	31.6
• Group "A" Crime Rate per 100,000 population	765.5
• Summary based reporting crime rate per 100,000 population is calculated for other state crime comparisons only.	584.2

Arrest Overview

• Arrest total	33
• % change from 2005	-5.7
• Adult arrest total	28
• Juvenile arrest total	5
• Arrest Rate per 100,000 population	664.8

Group "A" Offenses	Offenses		Arrests	
	# Reported	# Cleared	Adult	Juvenile
Murder	0	0	0	0
Negligent Manslaughter	0	0	0	0
Forcible Rape	0	0	0	0
Robbery	0	0	0	0
Aggravated Assault	5	5	3	1
Burglary	7	0	0	0
Larceny	15	2	2	0
Motor Vehicle Theft	1	1	0	2
Arson	1	1	1	0
Simple Assault	3	3	3	0
Intimidation	0	0	0	0
Bribery	0	0	0	0
Counterfeiting/Forgery	0	0	0	0
Vandalism	5	0	0	0
Drug/Narcotics	0	0	0	0
Drug Equipment	0	0	0	0
Embezzlement	0	0	0	0
Extortion/Blackmail	0	0	0	0
Fraud	1	0	0	0
Gambling	0	0	0	0
Kidnaping	0	0	0	0
Pornography	0	0	0	0
Prostitution	0	0	0	0
Forcible Sodomy	0	0	0	0
Sexual Assault w/Object	0	0	0	0
Forcible Fondling	0	0	0	0
Incest	0	0	0	0
Statutory Rape	0	0	0	0
Stolen Property	0	0	0	0
Weapon Law Violation	0	0	0	0
Total Group "A"	38	12	9	3

Total Offenses - 3 year trend

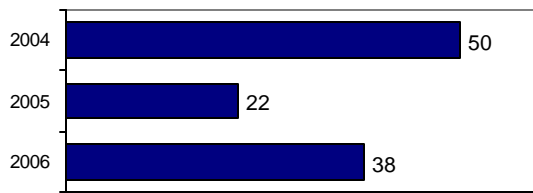

Total Arrests - 3 year trend

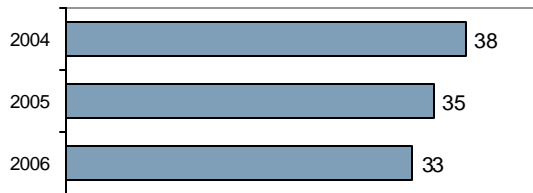

Group "B" Arrests	Arrests	
	Adult	Juvenile
Bad Checks	0	0
Curfew/Vagrancy	0	0
Disorderly Conduct	0	0
DUI	15	0
Drunkenness	0	0
Family Offense-nonviolent	0	0
Liquor Law Violation	3	2
Peeping Tom	0	0
Runaways	0	0
Trespass	0	0
All Other Offenses	1	0
Total Group "B"	19	2

Agency 2006 Crime Report

Lemhi County Total

Population: 8,116
County: Lemhi

Offense Overview

- Offense total 133
- % change from 2005 60.2
- # of cleared offenses 62
- Percent cleared 46.6

- Group "A" Crime Rate per 100,000 population 1638.7

- Summary based reporting crime rate per 100,000 population is calculated for other state crime comparisons only. 936.4

Arrest Overview

- Arrest total 147
- % change from 2005 25.6
- Adult arrest total 118
- Juvenile arrest total 29

- Arrest Rate per 100,000 population 1811.2

Group "A" Offenses	Offenses		Arrests	
	# Reported	# Cleared	Adult	Juvenile
Murder	1	1	1	0
Negligent Manslaughter	0	0	0	0
Forcible Rape	0	0	0	0
Robbery	0	0	0	0
Aggravated Assault	12	12	5	2
Burglary	10	0	0	0
Larceny	50	15	10	9
Motor Vehicle Theft	1	1	0	2
Arson	2	2	2	0
Simple Assault	20	19	16	0
Intimidation	0	0	0	0
Bribery	0	0	0	0
Counterfeiting/Forgery	0	0	0	0
Vandalism	26	4	3	1
Drug/Narcotics	5	5	6	0
Drug Equipment	2	2	2	0
Embezzlement	0	0	0	0
Extortion/Blackmail	0	0	0	0
Fraud	3	0	0	0
Gambling	0	0	0	0
Kidnaping	0	0	0	0
Pornography	0	0	0	0
Prostitution	0	0	0	0
Forcible Sodomy	0	0	0	0
Sexual Assault w/Object	0	0	0	0
Forcible Fondling	0	0	0	0
Incest	0	0	0	0
Statutory Rape	0	0	0	0
Stolen Property	0	0	0	0
Weapon Law Violation	1	1	1	0
Total Group "A"	133	62	46	14

Total Offenses - 3 year trend

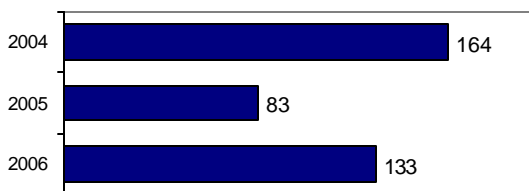

Total Arrests - 3 year trend

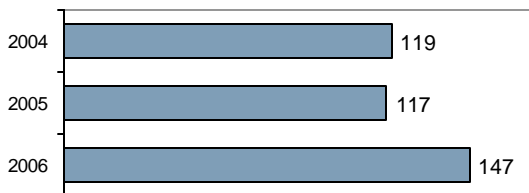

Group "B" Arrests	Arrests	
	Adult	Juvenile
Bad Checks	0	0
Curfew/Vagrancy	0	0
Disorderly Conduct	0	0
DUI	47	2
Drunkenness	0	0
Family Offense-nonviolent	0	0
Liquor Law Violation	21	13
Peeping Tom	0	0
Runaways	0	0
Trespass	2	0
All Other Offenses	2	0
Total Group "B"	72	15

Agency 2006 Crime Report

Kamiah Marshal

Population: 1,178
County: Lewis

Offense Overview

- Offense total 84
- % change from 2005 320.0
- # of cleared offenses 31
- Percent cleared 36.9

- Group "A" Crime Rate per 100,000 population 7130.7

- Summary based reporting crime rate per 100,000 population is calculated for other state crime comparisons only. 2716.5

Arrest Overview

- Arrest total 58
- % change from 2005 205.3
- Adult arrest total 49
- Juvenile arrest total 9

- Arrest Rate per 100,000 population 4923.6

Group "A" Offenses	Offenses		Arrests	
	# Reported	# Cleared	Adult	Juvenile
Murder	0	0	0	0
Negligent Manslaughter	0	0	0	0
Forcible Rape	1	1	1	0
Robbery	1	0	0	0
Aggravated Assault	4	3	3	0
Burglary	4	0	0	0
Larceny	20	4	3	0
Motor Vehicle Theft	2	0	0	0
Arson	0	0	0	0
Simple Assault	15	9	6	0
Intimidation	2	0	0	0
Bribery	0	0	0	0
Counterfeiting/Forgery	2	0	0	0
Vandalism	18	4	2	0
Drug/Narcotics	5	4	3	0
Drug Equipment	6	5	1	0
Embezzlement	0	0	0	0
Extortion/Blackmail	0	0	0	0
Fraud	0	0	0	0
Gambling	0	0	0	0
Kidnaping	1	0	0	0
Pornography	0	0	0	0
Prostitution	0	0	0	0
Forcible Sodomy	0	0	0	0
Sexual Assault w/Object	0	0	0	0
Forcible Fondling	0	0	0	0
Incest	0	0	0	0
Statutory Rape	0	0	0	0
Stolen Property	2	0	0	0
Weapon Law Violation	1	1	0	0
Total Group "A"	84	31	19	0

Total Offenses - 5 year trend

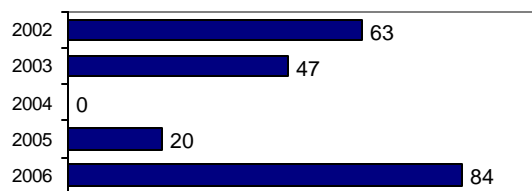

Total Arrests - 5 year trend

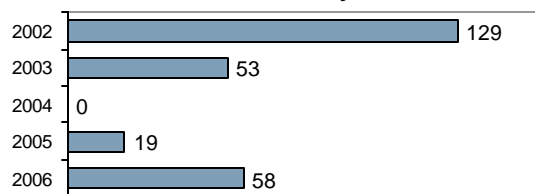

Group "B" Arrests	Arrests	
	Adult	Juvenile
Bad Checks	0	0
Curfew/Vagrancy	0	2
Disorderly Conduct	0	0
DUI	11	0
Drunkenness	0	0
Family Offense-nonviolent	0	0
Liquor Law Violation	3	3
Peeping Tom	0	0
Runaways	0	1
Trespass	2	0
All Other Offenses	14	3
Total Group "B"	30	9

5 year trend not complete due to incomplete data for 2004 and partial 2005.

Agency 2006 Crime Report

Lewis County Sheriff

Population: 2,670
County: Lewis

Offense Overview

- Offense total 99
- % change from 2005 **-46.2**
- # of cleared offenses 39
- Percent cleared 39.4

- Group "A" Crime Rate per 100,000 population 3707.9

- Summary based reporting crime rate per 100,000 population is calculated for other state crime comparisons only. 1048.7

Arrest Overview

- Arrest total 73
- % change from 2005 **-38.1**
- Adult arrest total 70
- Juvenile arrest total 3

- Arrest Rate per 100,000 population 2734.1

Group "A" Offenses	Offenses		Arrests	
	# Reported	# Cleared	Adult	Juvenile
Murder	0	0	0	0
Negligent Manslaughter	0	0	0	0
Forcible Rape	2	0	0	0
Robbery	0	0	0	0
Aggravated Assault	2	1	1	0
Burglary	9	0	0	0
Larceny	11	1	0	0
Motor Vehicle Theft	4	0	0	0
Arson	0	0	0	0
Simple Assault	22	15	3	0
Intimidation	8	6	1	0
Bribery	0	0	0	0
Counterfeiting/Forgery	0	0	0	0
Vandalism	20	5	0	2
Drug/Narcotics	4	3	2	0
Drug Equipment	6	4	4	0
Embezzlement	0	0	0	0
Extortion/Blackmail	0	0	0	0
Fraud	5	2	1	0
Gambling	0	0	0	0
Kidnaping	1	1	1	0
Pornography	0	0	0	0
Prostitution	0	0	0	0
Forcible Sodomy	0	0	0	0
Sexual Assault w/Object	0	0	0	0
Forcible Fondling	1	1	0	0
Incest	0	0	0	0
Statutory Rape	0	0	0	0
Stolen Property	2	0	0	0
Weapon Law Violation	2	0	0	0
Total Group "A"	99	39	13	2

Total Offenses - 5 year trend

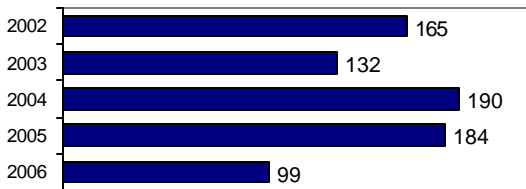

Total Arrests - 5 year trend

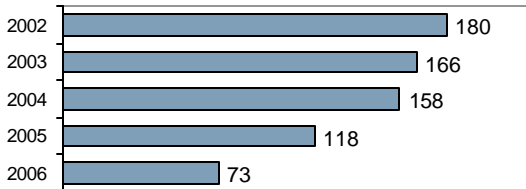

Group "B" Arrests	Arrests	
	Adult	Juvenile
Bad Checks	0	0
Curfew/Vagrancy	0	0
Disorderly Conduct	1	0
DUI	10	0
Drunkness	0	0
Family Offense-nonviolent	0	0
Liquor Law Violation	8	1
Peeping Tom	0	0
Runaways	0	0
Trespass	1	0
All Other Offenses	37	0
Total Group "B"	57	1

Agency 2006 Crime Report

Lewis County Total

Population: 3,848
County: Lewis

Offense Overview

- Offense total 183
- % change from 2005 **-10.3**
- # of cleared offenses 70
- Percent cleared 38.3

- Group "A" Crime Rate per 100,000 population 4755.7

- Summary based reporting crime rate per 100,000 population is calculated for other state crime comparisons only. 1559.3

Arrest Overview

- Arrest total 131
- % change from 2005 **-4.4**
- Adult arrest total 119
- Juvenile arrest total 12

- Arrest Rate per 100,000 population 3404.4

Group "A" Offenses	Offenses		Arrests	
	# Reported	# Cleared	Adult	Juvenile
Murder	0	0	0	0
Negligent Manslaughter	0	0	0	0
Forcible Rape	3	1	1	0
Robbery	1	0	0	0
Aggravated Assault	6	4	4	0
Burglary	13	0	0	0
Larceny	31	5	3	0
Motor Vehicle Theft	6	0	0	0
Arson	0	0	0	0
Simple Assault	37	24	9	0
Intimidation	10	6	1	0
Bribery	0	0	0	0
Counterfeiting/Forgery	2	0	0	0
Vandalism	38	9	2	2
Drug/Narcotics	9	7	5	0
Drug Equipment	12	9	5	0
Embezzlement	0	0	0	0
Extortion/Blackmail	0	0	0	0
Fraud	5	2	1	0
Gambling	0	0	0	0
Kidnaping	2	1	1	0
Pornography	0	0	0	0
Prostitution	0	0	0	0
Forcible Sodomy	0	0	0	0
Sexual Assault w/Object	0	0	0	0
Forcible Fondling	1	1	0	0
Incest	0	0	0	0
Statutory Rape	0	0	0	0
Stolen Property	4	0	0	0
Weapon Law Violation	3	1	0	0
Total Group "A"	183	70	32	2

Total Offenses - 5 year trend

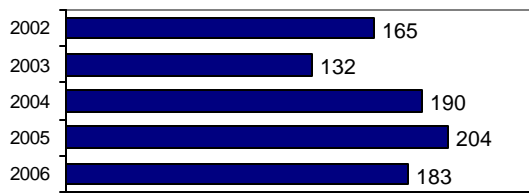

Total Arrests - 5 year trend

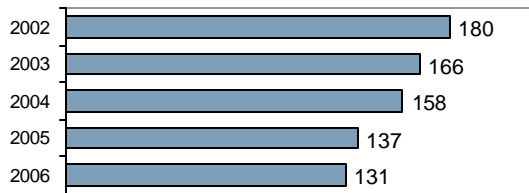

Group "B" Arrests	Arrests	
	Adult	Juvenile
Bad Checks	0	0
Curfew/Vagrancy	0	2
Disorderly Conduct	1	0
DUI	21	0
Drunkennes	0	0
Family Offense-nonviolent	0	0
Liquor Law Violation	11	4
Peeping Tom	0	0
Runaways	0	1
Trespass	3	0
All Other Offenses	51	3
Total Group "B"	87	10

Agency 2006 Crime Report

Rexburg Police Department

Population: 26,952
County: Madison

Offense Overview

• Offense total	582
• % change from 2005	19.3
• # of cleared offenses	252
• Percent cleared	43.3

• Group "A" Crime Rate per 100,000 population	2159.4
---	--------

• Summary based reporting crime rate per 100,000 population is calculated for other state crime comparisons only. 1139.1

Arrest Overview

• Arrest total	557
• % change from 2005	8.8
• Adult arrest total	434
• Juvenile arrest total	123

• Arrest Rate per 100,000 population	2066.6
--------------------------------------	--------

Group "A" Offenses	Offenses		Arrests	
	# Reported	# Cleared	Adult	Juvenile
Murder	0	0	0	0
Negligent Manslaughter	0	0	0	0
Forcible Rape	2	1	1	0
Robbery	0	0	0	0
Aggravated Assault	5	4	2	0
Burglary	76	35	56	1
Larceny	212	47	32	34
Motor Vehicle Theft	11	6	2	3
Arson	1	0	0	0
Simple Assault	46	40	24	5
Intimidation	2	1	0	0
Bribery	0	0	0	0
Counterfeiting/Forgery	10	2	2	0
Vandalism	69	9	6	0
Drug/Narcotics	44	42	45	9
Drug Equipment	40	39	13	1
Embezzlement	9	4	4	0
Extortion/Blackmail	1	0	0	0
Fraud	28	5	5	0
Gambling	0	0	0	0
Kidnaping	0	0	0	0
Pornography	1	0	0	0
Prostitution	0	0	0	0
Forcible Sodomy	0	0	0	0
Sexual Assault w/Object	1	1	0	0
Forcible Fondling	5	2	1	0
Incest	0	0	0	0
Statutory Rape	2	0	1	0
Stolen Property	12	11	4	0
Weapon Law Violation	5	3	3	0
Total Group "A"	582	252	201	53

Total Offenses - 5 year trend

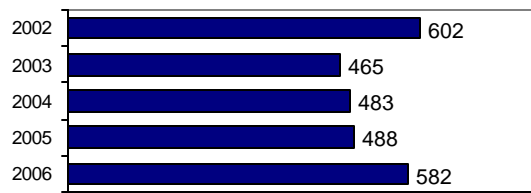

Total Arrests - 5 year trend

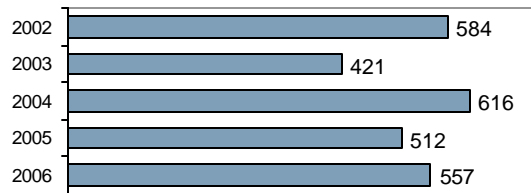

Group "B" Arrests	Arrests	
	Adult	Juvenile
Bad Checks	6	0
Curfew/Vagrancy	0	6
Disorderly Conduct	1	0
DUI	29	2
Drunkennes	7	0
Family Offense-nonviolent	0	0
Liquor Law Violation	54	24
Peeping Tom	0	0
Runaways	0	0
Trespass	5	1
All Other Offenses	131	37
Total Group "B"	233	70

Agency 2006 Crime Report

Madison County Sheriff

Population: 4,833
County: Madison

Offense Overview

- Offense total 211
- % change from 2005 **-8.3**
- # of cleared offenses 69
- Percent cleared 32.7

• Group "A" Crime Rate per 100,000 population 4365.8

• Summary based reporting crime rate per 100,000 population is calculated for other state crime comparisons only. 2131.2

Arrest Overview

- Arrest total 98
- % change from 2005 **-39.1**
- Adult arrest total 82
- Juvenile arrest total 16

• Arrest Rate per 100,000 population 2027.7

Group "A" Offenses	Offenses		Arrests	
	# Reported	# Cleared	Adult	Juvenile
Murder	0	0	0	0
Negligent Manslaughter	0	0	0	0
Forcible Rape	3	1	0	1
Robbery	0	0	0	0
Aggravated Assault	7	5	4	0
Burglary	11	3	4	0
Larceny	79	8	7	1
Motor Vehicle Theft	3	1	0	0
Arson	0	0	0	0
Simple Assault	25	17	7	5
Intimidation	0	0	0	0
Bribery	0	0	0	0
Counterfeiting/Forgery	0	0	0	0
Vandalism	31	2	1	0
Drug/Narcotics	19	12	8	1
Drug Equipment	16	13	4	0
Embezzlement	1	1	1	0
Extortion/Blackmail	0	0	0	0
Fraud	11	4	2	0
Gambling	0	0	0	0
Kidnaping	0	0	0	0
Pornography	0	0	0	0
Prostitution	0	0	0	0
Forcible Sodomy	0	0	0	0
Sexual Assault w/Object	0	0	0	0
Forcible Fondling	3	2	1	0
Incest	0	0	0	0
Statutory Rape	0	0	0	0
Stolen Property	0	0	0	0
Weapon Law Violation	2	0	0	0
Total Group "A"	211	69	39	8

Total Offenses - 5 year trend

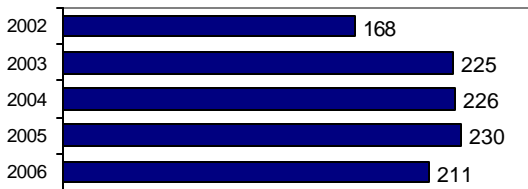

Total Arrests - 5 year trend

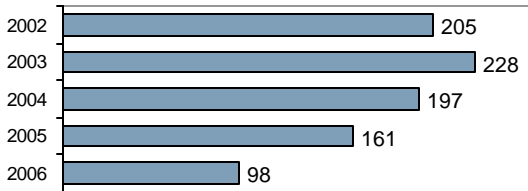

Group "B" Arrests	Arrests	
	Adult	Juvenile
Bad Checks	0	0
Curfew/Vagrancy	0	0
Disorderly Conduct	0	0
DUI	28	0
Drunkness	6	4
Family Offense-nonviolent	0	0
Liquor Law Violation	3	3
Peeping Tom	0	0
Runaways	0	0
Trespass	0	0
All Other Offenses	6	1
Total Group "B"	43	8

Agency 2006 Crime Report

Madison County Total

Population: 31,785
County: Madison

Offense Overview

- Offense total 793
- % change from 2005 10.4
- # of cleared offenses 321
- Percent cleared 40.5

- Group "A" Crime Rate per 100,000 population 2494.9

- Summary based reporting crime rate per 100,000 population is calculated for other state crime comparisons only. 1289.9

Arrest Overview

- Arrest total 655
- % change from 2005 -2.7
- Adult arrest total 516
- Juvenile arrest total 139

- Arrest Rate per 100,000 population 2060.7

Group "A" Offenses	Offenses		Arrests	
	# Reported	# Cleared	Adult	Juvenile
Murder	0	0	0	0
Negligent Manslaughter	0	0	0	0
Forcible Rape	5	2	1	1
Robbery	0	0	0	0
Aggravated Assault	12	9	6	0
Burglary	87	38	60	1
Larceny	291	55	39	35
Motor Vehicle Theft	14	7	2	3
Arson	1	0	0	0
Simple Assault	71	57	31	10
Intimidation	2	1	0	0
Bribery	0	0	0	0
Counterfeiting/Forgery	10	2	2	0
Vandalism	100	11	7	0
Drug/Narcotics	63	54	53	10
Drug Equipment	56	52	17	1
Embezzlement	10	5	5	0
Extortion/Blackmail	1	0	0	0
Fraud	39	9	7	0
Gambling	0	0	0	0
Kidnaping	0	0	0	0
Pornography	1	0	0	0
Prostitution	0	0	0	0
Forcible Sodomy	0	0	0	0
Sexual Assault w/Object	1	1	0	0
Forcible Fondling	8	4	2	0
Incest	0	0	0	0
Statutory Rape	2	0	1	0
Stolen Property	12	11	4	0
Weapon Law Violation	7	3	3	0
Total Group "A"	793	321	240	61

Total Offenses - 5 year trend



Total Arrests - 5 year trend



Group "B" Arrests	Arrests	
	Adult	Juvenile
Bad Checks	6	0
Curfew/Vagrancy	0	6
Disorderly Conduct	1	0
DUI	57	2
Drunkenness	13	4
Family Offense-nonviolent	0	0
Liquor Law Violation	57	27
Peeping Tom	0	0
Runaways	0	0
Trespass	5	1
All Other Offenses	137	38
Total Group "B"	276	78

Agency 2006 Crime Report

Heyburn Police Department

Population: 2,827
County: Minidoka

Offense Overview

- Offense total 32
- % change from 2005 **-22.0**
- # of cleared offenses 15
- Percent cleared 46.9

• Group "A" Crime Rate per 100,000 population 1131.9

• Summary based reporting crime rate per 100,000 population is calculated for other state crime comparisons only. 601.3

Arrest Overview

- Arrest total 77
- % change from 2005 35.1
- Adult arrest total 71
- Juvenile arrest total 6

• Arrest Rate per 100,000 population 2723.7

Group "A" Offenses	Offenses		Arrests	
	# Reported	# Cleared	Adult	Juvenile
Murder	0	0	0	0
Negligent Manslaughter	0	0	0	0
Forcible Rape	0	0	0	0
Robbery	0	0	0	0
Aggravated Assault	0	0	0	0
Burglary	7	1	0	2
Larceny	10	1	1	0
Motor Vehicle Theft	0	0	0	0
Arson	0	0	0	0
Simple Assault	11	11	9	2
Intimidation	1	1	1	0
Bribery	0	0	0	0
Counterfeiting/Forgery	0	0	0	0
Vandalism	3	1	1	0
Drug/Narcotics	0	0	0	0
Drug Equipment	0	0	0	0
Embezzlement	0	0	0	0
Extortion/Blackmail	0	0	0	0
Fraud	0	0	0	0
Gambling	0	0	0	0
Kidnaping	0	0	0	0
Pornography	0	0	0	0
Prostitution	0	0	0	0
Forcible Sodomy	0	0	0	0
Sexual Assault w/Object	0	0	0	0
Forcible Fondling	0	0	0	0
Incest	0	0	0	0
Statutory Rape	0	0	0	0
Stolen Property	0	0	0	0
Weapon Law Violation	0	0	0	0
Total Group "A"	32	15	12	4

Total Offenses - 5 year trend

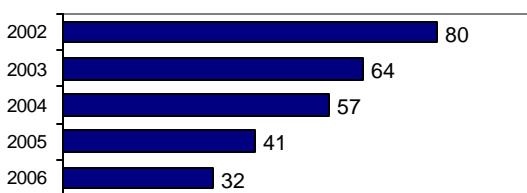

Total Arrests - 5 year trend

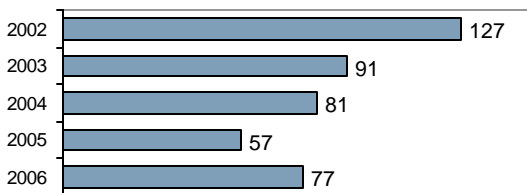

Group "B" Arrests	Arrests	
	Adult	Juvenile
Bad Checks	2	0
Curfew/Vagrancy	0	1
Disorderly Conduct	0	0
DUI	36	0
Drunkenness	1	0
Family Offense-nonviolent	0	0
Liquor Law Violation	2	0
Peeping Tom	0	0
Runaways	0	0
Trespass	0	0
All Other Offenses	18	1
Total Group "B"	59	2

Agency 2006 Crime Report

Rupert Police Department

Population: 5,362
County: Minidoka

Offense Overview

- Offense total 141
- % change from 2005 **-52.8**
- # of cleared offenses 35
- Percent cleared 24.8

- Group "A" Crime Rate per 100,000 population 2629.6

- Summary based reporting crime rate per 100,000 population is calculated for other state crime comparisons only. 1286.8

Arrest Overview

- Arrest total 88
- % change from 2005 **-68.7**
- Adult arrest total 65
- Juvenile arrest total 23

- Arrest Rate per 100,000 population 1641.2

Group "A" Offenses	Offenses		Arrests	
	# Reported	# Cleared	Adult	Juvenile
Murder	0	0	0	0
Negligent Manslaughter	0	0	0	0
Forcible Rape	0	0	0	2
Robbery	0	0	0	0
Aggravated Assault	0	0	0	0
Burglary	11	3	3	2
Larceny	55	8	3	5
Motor Vehicle Theft	3	1	0	0
Arson	0	0	0	0
Simple Assault	30	19	7	3
Intimidation	2	0	0	0
Bribery	0	0	0	0
Counterfeiting/Forgery	1	0	0	0
Vandalism	38	3	2	1
Drug/Narcotics	0	0	0	0
Drug Equipment	0	0	0	0
Embezzlement	0	0	0	0
Extortion/Blackmail	0	0	0	0
Fraud	0	0	0	0
Gambling	0	0	0	0
Kidnaping	0	0	0	0
Pornography	0	0	0	0
Prostitution	0	0	0	0
Forcible Sodomy	0	0	0	0
Sexual Assault w/Object	0	0	0	0
Forcible Fondling	0	0	0	0
Incest	0	0	0	0
Statutory Rape	0	0	0	0
Stolen Property	0	0	0	0
Weapon Law Violation	1	1	0	1
Total Group "A"	141	35	15	14

Total Offenses - 5 year trend

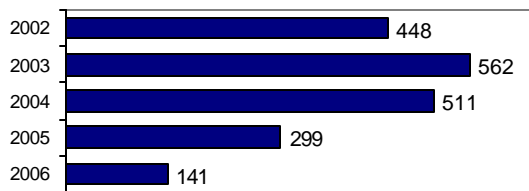

Total Arrests - 5 year trend

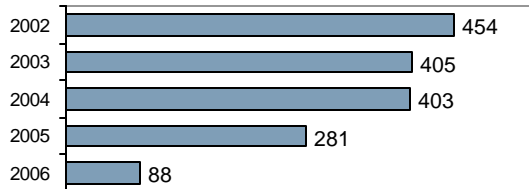

Group "B" Arrests	Arrests	
	Adult	Juvenile
Bad Checks	2	0
Curfew/Vagrancy	0	0
Disorderly Conduct	0	0
DUI	36	0
Drunkenness	0	0
Family Offense-nonviolent	0	0
Liquor Law Violation	8	8
Peeping Tom	0	0
Runaways	0	0
Trespass	0	0
All Other Offenses	4	1
Total Group "B"	50	9

Agency 2006 Crime Report

Minidoka County Sheriff

Population: 11,322
County: Minidoka

Offense Overview

- Offense total 290
- % change from 2005 -15.9
- # of cleared offenses 115
- Percent cleared 39.7

- Group "A" Crime Rate per 100,000 population 2561.4

- Summary based reporting crime rate per 100,000 population is calculated for other state crime comparisons only. 1298.4

Arrest Overview

- Arrest total 288
- % change from 2005 1.1
- Adult arrest total 213
- Juvenile arrest total 75

- Arrest Rate per 100,000 population 2543.7

Group "A" Offenses	Offenses		Arrests	
	# Reported	# Cleared	Adult	Juvenile
Murder	1	1	0	1
Negligent Manslaughter	0	0	0	0
Forcible Rape	2	1	0	0
Robbery	1	1	0	0
Aggravated Assault	15	13	8	1
Burglary	30	5	3	4
Larceny	86	16	8	6
Motor Vehicle Theft	10	1	0	0
Arson	2	1	1	0
Simple Assault	54	42	20	17
Intimidation	7	3	0	1
Bribery	0	0	0	0
Counterfeiting/Forgery	5	1	1	0
Vandalism	49	8	4	2
Drug/Narcotics	10	10	13	2
Drug Equipment	3	3	2	1
Embezzlement	1	0	0	0
Extortion/Blackmail	0	0	0	0
Fraud	4	1	1	0
Gambling	0	0	0	0
Kidnaping	0	0	0	0
Pornography	0	0	0	0
Prostitution	0	0	0	0
Forcible Sodomy	2	1	0	1
Sexual Assault w/Object	0	0	0	0
Forcible Fondling	2	2	1	1
Incest	0	0	0	0
Statutory Rape	1	1	0	0
Stolen Property	1	0	0	0
Weapon Law Violation	4	4	2	2
Total Group "A"	290	115	64	39

Total Offenses - 5 year trend

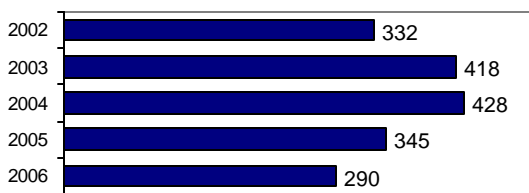

Total Arrests - 5 year trend

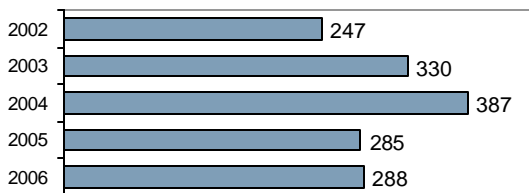

Group "B" Arrests	Arrests	
	Adult	Juvenile
Bad Checks	2	0
Curfew/Vagrancy	0	1
Disorderly Conduct	3	4
DUI	34	2
Drunkennes	0	0
Family Offense-nonviolent	1	0
Liquor Law Violation	11	10
Peeping Tom	0	0
Runaways	0	4
Trespass	3	0
All Other Offenses	95	15
Total Group "B"	149	36

Agency 2006 Crime Report

Minidoka County Total

Population: 19,511
County: Minidoka

Offense Overview

- Offense total 463
- % change from 2005 **-32.4**
- # of cleared offenses 165
- Percent cleared 35.6

- Group "A" Crime Rate per 100,000 population 2373.0

- Summary based reporting crime rate per 100,000 population is calculated for other state crime comparisons only. 1194.2

Arrest Overview

- Arrest total 453
- % change from 2005 **-27.3**
- Adult arrest total 349
- Juvenile arrest total 104

- Arrest Rate per 100,000 population 2321.8

Group "A" Offenses	Offenses		Arrests	
	# Reported	# Cleared	Adult	Juvenile
Murder	1	1	0	1
Negligent Manslaughter	0	0	0	0
Forcible Rape	2	1	0	2
Robbery	1	1	0	0
Aggravated Assault	15	13	8	1
Burglary	48	9	6	8
Larceny	151	25	12	11
Motor Vehicle Theft	13	2	0	0
Arson	2	1	1	0
Simple Assault	95	72	36	22
Intimidation	10	4	1	1
Bribery	0	0	0	0
Counterfeiting/Forgery	6	1	1	0
Vandalism	90	12	7	3
Drug/Narcotics	10	10	13	2
Drug Equipment	3	3	2	1
Embezzlement	1	0	0	0
Extortion/Blackmail	0	0	0	0
Fraud	4	1	1	0
Gambling	0	0	0	0
Kidnaping	0	0	0	0
Pornography	0	0	0	0
Prostitution	0	0	0	0
Forcible Sodomy	2	1	0	1
Sexual Assault w/Object	0	0	0	0
Forcible Fondling	2	2	1	1
Incest	0	0	0	0
Statutory Rape	1	1	0	0
Stolen Property	1	0	0	0
Weapon Law Violation	5	5	2	3
Total Group "A"	463	165	91	57

Total Offenses - 5 year trend

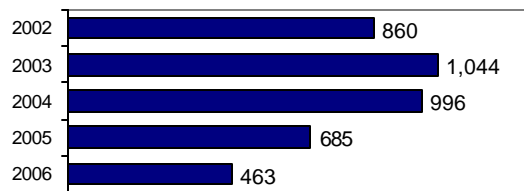

Total Arrests - 5 year trend

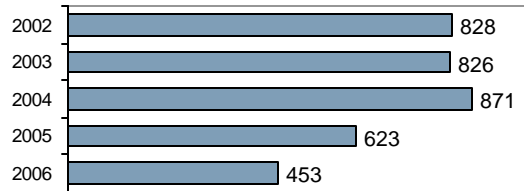

Group "B" Arrests	Arrests	
	Adult	Juvenile
Bad Checks	6	0
Curfew/Vagrancy	0	2
Disorderly Conduct	3	4
DUI	106	2
Drunkenness	1	0
Family Offense-nonviolent	1	0
Liquor Law Violation	21	18
Peeping Tom	0	0
Runaways	0	4
Trespass	3	0
All Other Offenses	117	17
Total Group "B"	258	47

Agency 2006 Crime Report

Lewiston Police Department

Population: 31,894
County: Nez Perce

Offense Overview

- Offense total 2,647
- % change from 2005 4.7
- # of cleared offenses 946
- Percent cleared 35.7

- Group "A" Crime Rate per 100,000 population 8299.4

- Summary based reporting crime rate per 100,000 population is calculated for other state crime comparisons only. 4276.7

Arrest Overview

- Arrest total 1,508
- % change from 2005 12.4
- Adult arrest total 1,159
- Juvenile arrest total 349

- Arrest Rate per 100,000 population 4728.2

Group "A" Offenses	Offenses		Arrests	
	# Reported	# Cleared	Adult	Juvenile
Murder	1	1	0	0
Negligent Manslaughter	0	0	0	0
Forcible Rape	5	2	1	1
Robbery	4	0	0	0
Aggravated Assault	24	15	13	2
Burglary	249	46	32	18
Larceny	1,023	223	173	64
Motor Vehicle Theft	52	11	6	0
Arson	6	2	0	6
Simple Assault	350	280	144	71
Intimidation	5	4	4	0
Bribery	0	0	0	0
Counterfeiting/Forgery	76	8	3	0
Vandalism	433	77	38	28
Drug/Narcotics	153	119	75	15
Drug Equipment	151	124	76	19
Embezzlement	7	4	2	0
Extortion/Blackmail	0	0	0	0
Fraud	22	2	5	0
Gambling	0	0	1	0
Kidnaping	4	2	1	2
Pornography	0	0	0	0
Prostitution	0	0	0	0
Forcible Sodomy	2	1	0	0
Sexual Assault w/Object	0	0	0	0
Forcible Fondling	57	11	3	3
Incest	0	0	0	0
Statutory Rape	0	0	0	0
Stolen Property	1	1	1	0
Weapon Law Violation	22	13	12	2
Total Group "A"	2,647	946	590	231

Total Offenses - 5 year trend

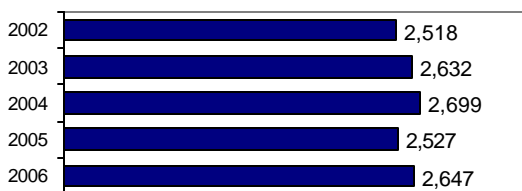

Total Arrests - 5 year trend

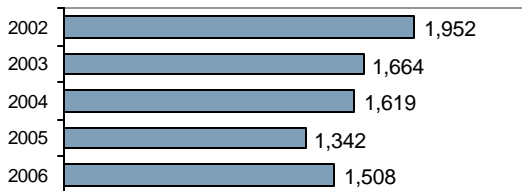

Group "B" Arrests	Arrests	
	Adult	Juvenile
Bad Checks	1	0
Curfew/Vagrancy	0	2
Disorderly Conduct	56	3
DUI	182	1
Drunkenness	0	0
Family Offense-nonviolent	19	0
Liquor Law Violation	228	84
Peeping Tom	0	0
Runaways	0	0
Trespass	29	1
All Other Offenses	54	27
Total Group "B"	569	118

Agency 2006 Crime Report

Nez Perce County Sheriff

Population: 7,029
County: Nez Perce

Offense Overview

- Offense total 232
- % change from 2005 -12.1
- # of cleared offenses 127
- Percent cleared 54.7

- Group "A" Crime Rate per 100,000 population 3300.6

- Summary based reporting crime rate per 100,000 population is calculated for other state crime comparisons only. 1308.9

Arrest Overview

- Arrest total 431
- % change from 2005 50.7
- Adult arrest total 382
- Juvenile arrest total 49

- Arrest Rate per 100,000 population 6131.7

Group "A" Offenses	Offenses		Arrests	
	# Reported	# Cleared	Adult	Juvenile
Murder	0	0	0	0
Negligent Manslaughter	0	0	0	0
Forcible Rape	2	1	1	0
Robbery	0	0	0	0
Aggravated Assault	6	5	3	0
Burglary	26	6	8	1
Larceny	56	5	3	1
Motor Vehicle Theft	2	0	0	0
Arson	0	0	0	0
Simple Assault	48	42	37	2
Intimidation	0	0	0	0
Bribery	0	0	0	0
Counterfeiting/Forgery	0	0	0	0
Vandalism	28	4	2	1
Drug/Narcotics	33	33	28	8
Drug Equipment	28	28	19	1
Embezzlement	0	0	0	0
Extortion/Blackmail	0	0	0	0
Fraud	0	0	0	0
Gambling	0	0	0	0
Kidnaping	1	1	0	0
Pornography	0	0	0	0
Prostitution	0	0	0	0
Forcible Sodomy	0	0	0	0
Sexual Assault w/Object	0	0	0	0
Forcible Fondling	1	1	1	0
Incest	0	0	0	0
Statutory Rape	0	0	0	0
Stolen Property	0	0	0	0
Weapon Law Violation	1	1	0	0
Total Group "A"	232	127	102	14

Total Offenses - 5 year trend



Total Arrests - 5 year trend

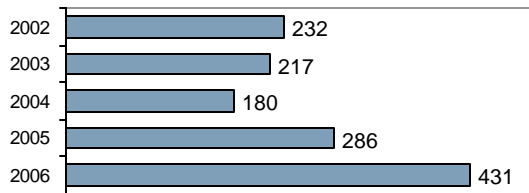

Group "B" Arrests	Arrests	
	Adult	Juvenile
Bad Checks	1	0
Curfew/Vagrancy	0	0
Disorderly Conduct	6	0
DUI	57	1
Drunkennes	2	0
Family Offense-nonviolent	6	0
Liquor Law Violation	53	32
Peeping Tom	0	0
Runaways	0	0
Trespass	4	0
All Other Offenses	151	2
Total Group "B"	280	35

Agency 2006 Crime Report

Nez Perce County Total

Population: 38,923
County: Nez Perce

Offense Overview

- Offense total 2,879
- % change from 2005 3.2
- # of cleared offenses 1,073
- Percent cleared 37.3

- Group "A" Crime Rate per 100,000 population 7396.7

- Summary based reporting crime rate per 100,000 population is calculated for other state crime comparisons only. 3740.7

Arrest Overview

- Arrest total 1,939
- % change from 2005 19.1
- Adult arrest total 1,541
- Juvenile arrest total 398

- Arrest Rate per 100,000 population 4981.6

Group "A" Offenses	Offenses		Arrests	
	# Reported	# Cleared	Adult	Juvenile
Murder	1	1	0	0
Negligent Manslaughter	0	0	0	0
Forcible Rape	7	3	2	1
Robbery	4	0	0	0
Aggravated Assault	30	20	16	2
Burglary	275	52	40	19
Larceny	1,079	228	176	65
Motor Vehicle Theft	54	11	6	0
Arson	6	2	0	6
Simple Assault	398	322	181	73
Intimidation	5	4	4	0
Bribery	0	0	0	0
Counterfeiting/Forgery	76	8	3	0
Vandalism	461	81	40	29
Drug/Narcotics	186	152	103	23
Drug Equipment	179	152	95	20
Embezzlement	7	4	2	0
Extortion/Blackmail	0	0	0	0
Fraud	22	2	5	0
Gambling	0	0	1	0
Kidnaping	5	3	1	2
Pornography	0	0	0	0
Prostitution	0	0	0	0
Forcible Sodomy	2	1	0	0
Sexual Assault w/Object	0	0	0	0
Forcible Fondling	58	12	4	3
Incest	0	0	0	0
Statutory Rape	0	0	0	0
Stolen Property	1	1	1	0
Weapon Law Violation	23	14	12	2
Total Group "A"	2,879	1,073	692	245

Total Offenses - 5 year trend

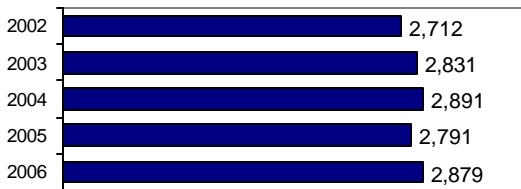

Total Arrests - 5 year trend

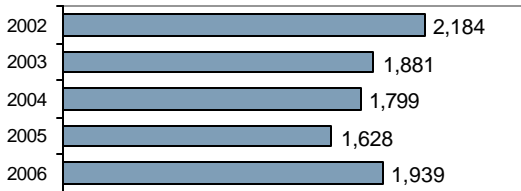

Group "B" Arrests	Arrests	
	Adult	Juvenile
Bad Checks	2	0
Curfew/Vagrancy	0	2
Disorderly Conduct	62	3
DUI	239	2
Drunkenness	2	0
Family Offense-nonviolent	25	0
Liquor Law Violation	281	116
Peeping Tom	0	0
Runaways	0	0
Trespass	33	1
All Other Offenses	205	29
Total Group "B"	849	153

Agency 2006 Crime Report

Oneida County Sheriff - County Total

Population: 4,319
County: Oneida

Offense Overview

• Offense total	88
• % change from 2005	104.7
• # of cleared offenses	60
• Percent cleared	68.2
• Group "A" Crime Rate per 100,000 population	2037.5
• Summary based reporting crime rate per 100,000 population is calculated for other state crime comparisons only.	787.2

Arrest Overview

• Arrest total	132
• % change from 2005	140.0
• Adult arrest total	117
• Juvenile arrest total	15
• Arrest Rate per 100,000 population	3056.3

Group "A" Offenses	Offenses		Arrests	
	# Reported	# Cleared	Adult	Juvenile
Murder	0	0	0	0
Negligent Manslaughter	0	0	0	0
Forcible Rape	0	0	0	0
Robbery	0	0	0	0
Aggravated Assault	3	3	3	0
Burglary	8	3	4	1
Larceny	21	10	7	3
Motor Vehicle Theft	2	0	0	0
Arson	0	0	0	0
Simple Assault	7	6	5	1
Intimidation	1	1	1	0
Bribery	0	0	0	0
Counterfeiting/Forgery	1	0	0	0
Vandalism	9	4	3	1
Drug/Narcotics	20	19	18	2
Drug Equipment	10	10	1	0
Embezzlement	0	0	0	0
Extortion/Blackmail	0	0	0	0
Fraud	3	1	1	0
Gambling	0	0	0	0
Kidnaping	1	1	1	0
Pornography	0	0	0	0
Prostitution	0	0	0	0
Forcible Sodomy	0	0	0	0
Sexual Assault w/Object	0	0	0	0
Forcible Fondling	0	0	0	0
Incest	0	0	0	0
Statutory Rape	1	1	1	0
Stolen Property	0	0	0	0
Weapon Law Violation	1	1	1	0
Total Group "A"	88	60	46	8

Total Offenses - 5 year trend

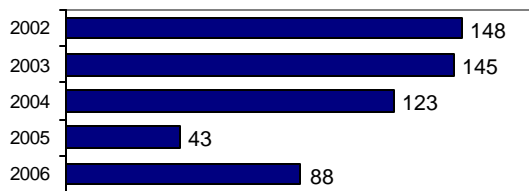

Total Arrests - 5 year trend

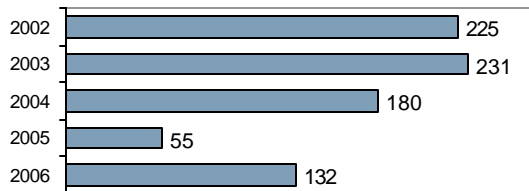

Group "B" Arrests	Arrests	
	Adult	Juvenile
Bad Checks	4	0
Curfew/Vagrancy	0	0
Disorderly Conduct	6	2
DUI	30	2
Drunkenness	0	0
Family Offense-nonviolent	3	0
Liquor Law Violation	10	2
Peeping Tom	0	0
Runaways	0	0
Trespass	0	0
All Other Offenses	18	1
Total Group "B"	71	7

Agency 2006 Crime Report

Homedale Police Department

Population: 2,644
County: Owyhee

Partial Year

Offense Overview

- Offense total 28
- % change from 2005 **-64.6**
- # of cleared offenses 5
- Percent cleared 17.9

- Group "A" Crime Rate per 100,000 population 1059.0

- Summary based reporting crime rate per 100,000 population is calculated for other state crime comparisons only. 529.5

Arrest Overview

- Arrest total 7
- % change from 2005 **-89.6**
- Adult arrest total 6
- Juvenile arrest total 1

- Arrest Rate per 100,000 population 264.8

Group "A" Offenses	Offenses		Arrests	
	# Reported	# Cleared	Adult	Juvenile
Murder	0	0	0	0
Negligent Manslaughter	0	0	0	0
Forcible Rape	0	0	0	0
Robbery	0	0	0	0
Aggravated Assault	0	0	0	0
Burglary	2	0	0	0
Larceny	12	1	2	0
Motor Vehicle Theft	0	0	0	0
Arson	0	0	0	0
Simple Assault	5	2	2	0
Intimidation	0	0	0	0
Bribery	0	0	0	0
Counterfeiting/Forgery	1	0	0	0
Vandalism	6	0	0	0
Drug/Narcotics	0	0	0	0
Drug Equipment	0	0	0	0
Embezzlement	0	0	0	0
Extortion/Blackmail	0	0	0	0
Fraud	0	0	0	0
Gambling	0	0	0	0
Kidnaping	0	0	0	0
Pornography	0	0	0	0
Prostitution	0	0	0	0
Forcible Sodomy	0	0	0	0
Sexual Assault w/Object	0	0	0	0
Forcible Fondling	0	0	0	0
Incest	0	0	0	0
Statutory Rape	0	0	0	0
Stolen Property	1	1	1	0
Weapon Law Violation	1	1	1	0
Total Group "A"	28	5	6	0

Total Offenses - 5 year trend

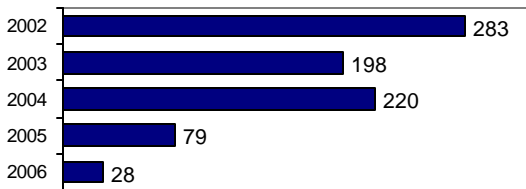

Total Arrests - 5 year trend

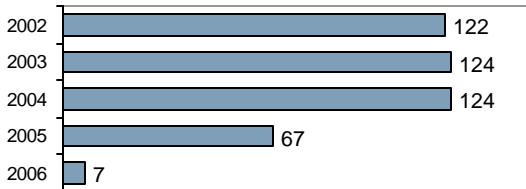

Group "B" Arrests	Arrests	
	Adult	Juvenile
Bad Checks	0	0
Curfew/Vagrancy	0	0
Disorderly Conduct	0	0
DUI	0	1
Drunkness	0	0
Family Offense-nonviolent	0	0
Liquor Law Violation	0	0
Peeping Tom	0	0
Runaways	0	0
Trespass	0	0
All Other Offenses	0	0
Total Group "B"	0	1

Agency 2006 Crime Report

Owyhee County Sheriff

Population: 8,719
County: Owyhee

Offense Overview

- Offense total 366
- % change from 2005 104.5
- # of cleared offenses 106
- Percent cleared 29.0

- Group "A" Crime Rate per 100,000 population 4197.7

- Summary based reporting crime rate per 100,000 population is calculated for other state crime comparisons only. 1846.5

Arrest Overview

- Arrest total 221
- % change from 2005 81.1
- Adult arrest total 183
- Juvenile arrest total 38

- Arrest Rate per 100,000 population 2534.7

Group "A" Offenses	Offenses		Arrests	
	# Reported	# Cleared	Adult	Juvenile
Murder	0	0	0	0
Negligent Manslaughter	0	0	0	0
Forcible Rape	11	5	0	0
Robbery	0	0	0	0
Aggravated Assault	15	8	3	0
Burglary	34	3	1	0
Larceny	90	11	1	2
Motor Vehicle Theft	11	2	1	0
Arson	0	0	0	0
Simple Assault	69	34	18	0
Intimidation	0	0	0	0
Bribery	1	1	0	0
Counterfeiting/Forgery	6	1	5	0
Vandalism	78	18	3	10
Drug/Narcotics	5	5	3	0
Drug Equipment	5	5	4	0
Embezzlement	0	0	0	0
Extortion/Blackmail	0	0	0	0
Fraud	11	0	0	0
Gambling	0	0	0	0
Kidnaping	1	1	0	0
Pornography	1	0	0	0
Prostitution	0	0	0	0
Forcible Sodomy	0	0	0	0
Sexual Assault w/Object	0	0	0	0
Forcible Fondling	5	4	1	1
Incest	0	0	0	0
Statutory Rape	1	0	0	0
Stolen Property	14	2	1	0
Weapon Law Violation	8	6	2	0
Total Group "A"	366	106	43	13

Total Offenses - 5 year trend

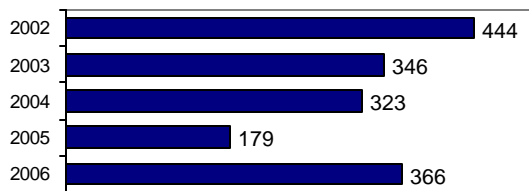

Total Arrests - 5 year trend

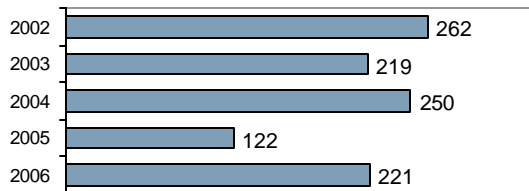

Group "B" Arrests	Arrests	
	Adult	Juvenile
Bad Checks	0	0
Curfew/Vagrancy	0	0
Disorderly Conduct	0	2
DUI	34	1
Drunkennes	0	0
Family Offense-nonviolent	1	0
Liquor Law Violation	26	13
Peeping Tom	0	0
Runaways	0	0
Trespass	7	0
All Other Offenses	72	9
Total Group "B"	140	25

Agency 2006 Crime Report

Owyhee County Total

Population: 11,363
County: Owyhee

Offense Overview

- Offense total 394
- % change from 2005 52.7
- # of cleared offenses 111
- Percent cleared 28.2

- Group "A" Crime Rate per 100,000 population 3467.4

- Summary based reporting crime rate per 100,000 population is calculated for other state crime comparisons only. 1540.1

Arrest Overview

- Arrest total 228
- % change from 2005 20.6
- Adult arrest total 189
- Juvenile arrest total 39

- Arrest Rate per 100,000 population 2006.5

Group "A" Offenses	Offenses		Arrests	
	# Reported	# Cleared	Adult	Juvenile
Murder	0	0	0	0
Negligent Manslaughter	0	0	0	0
Forcible Rape	11	5	0	0
Robbery	0	0	0	0
Aggravated Assault	15	8	3	0
Burglary	36	3	1	0
Larceny	102	12	3	2
Motor Vehicle Theft	11	2	1	0
Arson	0	0	0	0
Simple Assault	74	36	20	0
Intimidation	0	0	0	0
Bribery	1	1	0	0
Counterfeiting/Forgery	7	1	5	0
Vandalism	84	18	3	10
Drug/Narcotics	5	5	3	0
Drug Equipment	5	5	4	0
Embezzlement	0	0	0	0
Extortion/Blackmail	0	0	0	0
Fraud	11	0	0	0
Gambling	0	0	0	0
Kidnaping	1	1	0	0
Pornography	1	0	0	0
Prostitution	0	0	0	0
Forcible Sodomy	0	0	0	0
Sexual Assault w/Object	0	0	0	0
Forcible Fondling	5	4	1	1
Incest	0	0	0	0
Statutory Rape	1	0	0	0
Stolen Property	15	3	2	0
Weapon Law Violation	9	7	3	0
Total Group "A"	394	111	49	13

Total Offenses - 5 year trend

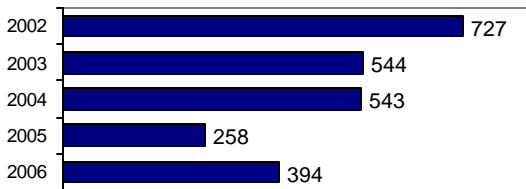

Total Arrests - 5 year trend

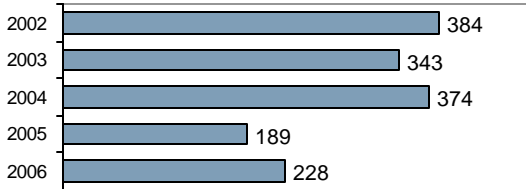

Group "B" Arrests	Arrests	
	Adult	Juvenile
Bad Checks	0	0
Curfew/Vagrancy	0	0
Disorderly Conduct	0	2
DUI	34	2
Drunkenness	0	0
Family Offense-nonviolent	1	0
Liquor Law Violation	26	13
Peeping Tom	0	0
Runaways	0	0
Trespass	7	0
All Other Offenses	72	9
Total Group "B"	140	26

Agency 2006 Crime Report

Fruitland Police Department

Population: 4,521
County: Payette

Offense Overview

• Offense total	417
• % change from 2005	10.6
• # of cleared offenses	222
• Percent cleared	53.2
• Group "A" Crime Rate per 100,000 population	9223.6
• Summary based reporting crime rate per 100,000 population is calculated for other state crime comparisons only.	3008.2

Arrest Overview

• Arrest total	393
• % change from 2005	39.9
• Adult arrest total	326
• Juvenile arrest total	67
• Arrest Rate per 100,000 population	8692.8

Group "A" Offenses	Offenses		Arrests	
	# Reported	# Cleared	Adult	Juvenile
Murder	1	1	2	0
Negligent Manslaughter	0	0	0	0
Forcible Rape	4	0	0	0
Robbery	0	0	0	0
Aggravated Assault	19	18	12	0
Burglary	26	7	8	4
Larceny	75	19	13	2
Motor Vehicle Theft	10	2	1	0
Arson	1	1	0	3
Simple Assault	98	65	35	10
Intimidation	2	0	0	0
Bribery	0	0	0	0
Counterfeiting/Forgery	11	8	10	0
Vandalism	44	10	2	6
Drug/Narcotics	48	42	50	4
Drug Equipment	37	29	7	1
Embezzlement	1	1	1	0
Extortion/Blackmail	0	0	0	0
Fraud	21	6	2	0
Gambling	0	0	0	0
Kidnaping	1	1	1	0
Pornography	0	0	0	0
Prostitution	0	0	0	0
Forcible Sodomy	0	0	0	0
Sexual Assault w/Object	0	0	0	0
Forcible Fondling	2	0	0	0
Incest	0	0	0	0
Statutory Rape	1	1	0	0
Stolen Property	9	5	5	0
Weapon Law Violation	6	6	4	2
Total Group "A"	417	222	153	32

Total Offenses - 5 year trend

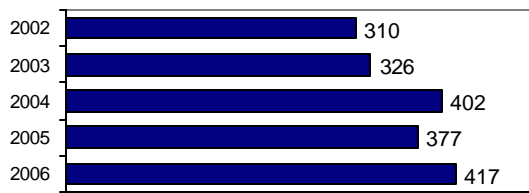

Total Arrests - 5 year trend

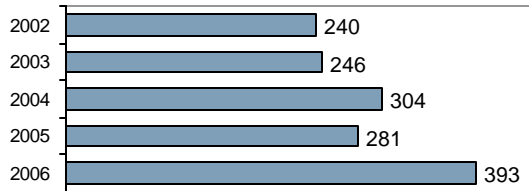

Group "B" Arrests	Arrests	
	Adult	Juvenile
Bad Checks	6	0
Curfew/Vagrancy	0	8
Disorderly Conduct	0	0
DUI	69	2
Drunkennes	0	0
Family Offense-nonviolent	1	0
Liquor Law Violation	15	14
Peeping Tom	1	0
Runaways	0	5
Trespass	1	0
All Other Offenses	80	6
Total Group "B"	173	35

Agency 2006 Crime Report

Payette Department of Public Safety

Population: 7,758
County: Payette

Offense Overview

- Offense total 519
- % change from 2005 -1.7
- # of cleared offenses 311
- Percent cleared 59.9

- Group "A" Crime Rate per 100,000 population 6689.9

- Summary based reporting crime rate per 100,000 population is calculated for other state crime comparisons only. 2397.5

Arrest Overview

- Arrest total 627
- % change from 2005 34.8
- Adult arrest total 444
- Juvenile arrest total 183

- Arrest Rate per 100,000 population 8082.0

Group "A" Offenses	Offenses		Arrests	
	# Reported	# Cleared	Adult	Juvenile
Murder	0	0	0	0
Negligent Manslaughter	0	0	0	0
Forcible Rape	0	0	1	0
Robbery	0	0	0	0
Aggravated Assault	7	7	5	2
Burglary	44	7	3	9
Larceny	122	30	15	18
Motor Vehicle Theft	11	6	0	2
Arson	2	2	1	0
Simple Assault	96	85	58	20
Intimidation	5	5	3	1
Bribery	0	0	0	0
Counterfeiting/Forgery	6	4	5	0
Vandalism	77	26	11	7
Drug/Narcotics	62	60	60	5
Drug Equipment	59	57	24	6
Embezzlement	0	0	0	0
Extortion/Blackmail	0	0	0	0
Fraud	6	2	1	0
Gambling	0	0	0	0
Kidnaping	0	0	0	0
Pornography	0	0	0	0
Prostitution	0	0	0	0
Forcible Sodomy	0	0	0	0
Sexual Assault w/Object	0	0	0	0
Forcible Fondling	7	6	1	4
Incest	0	0	0	0
Statutory Rape	2	2	3	0
Stolen Property	9	8	5	3
Weapon Law Violation	4	4	1	0
Total Group "A"	519	311	197	77

Total Offenses - 5 year trend

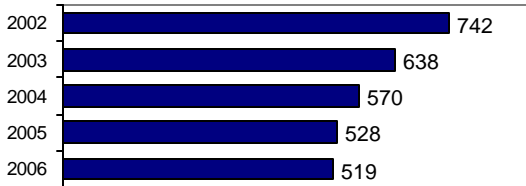

Total Arrests - 5 year trend

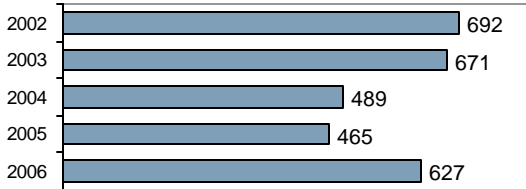

Group "B" Arrests	Arrests	
	Adult	Juvenile
Bad Checks	3	0
Curfew/Vagrancy	1	34
Disorderly Conduct	11	3
DUI	57	3
Drunkenness	1	0
Family Offense-nonviolent	1	0
Liquor Law Violation	75	35
Peeping Tom	0	0
Runaways	0	2
Trespass	8	1
All Other Offenses	90	28
Total Group "B"	247	106

Agency 2006 Crime Report

Payette County Sheriff

Population: 10,498
County: Payette

Offense Overview

- Offense total 225
- % change from 2005 -13.5
- # of cleared offenses 188
- Percent cleared 83.6

- Group "A" Crime Rate per 100,000 population 2143.3

- Summary based reporting crime rate per 100,000 population is calculated for other state crime comparisons only. 647.7

Arrest Overview

- Arrest total 595
- % change from 2005 10.6
- Adult arrest total 547
- Juvenile arrest total 48

- Arrest Rate per 100,000 population 5667.7

Group "A" Offenses	Offenses		Arrests	
	# Reported	# Cleared	Adult	Juvenile
Murder	0	0	0	0
Negligent Manslaughter	0	0	0	0
Forcible Rape	3	3	1	0
Robbery	1	0	0	0
Aggravated Assault	12	10	7	0
Burglary	22	6	3	1
Larceny	17	7	4	0
Motor Vehicle Theft	12	7	2	0
Arson	1	1	0	1
Simple Assault	55	55	44	5
Intimidation	3	3	0	3
Bribery	0	0	0	0
Counterfeiting/Forgery	0	0	0	0
Vandalism	3	3	2	0
Drug/Narcotics	48	47	57	1
Drug Equipment	33	33	19	3
Embezzlement	0	0	0	0
Extortion/Blackmail	0	0	0	0
Fraud	0	0	0	0
Gambling	0	0	0	0
Kidnaping	2	2	1	0
Pornography	0	0	0	0
Prostitution	0	0	0	0
Forcible Sodomy	3	3	0	0
Sexual Assault w/Object	0	0	0	0
Forcible Fondling	2	2	2	1
Incest	0	0	0	0
Statutory Rape	0	0	0	0
Stolen Property	7	5	4	2
Weapon Law Violation	1	1	0	0
Total Group "A"	225	188	146	17

Total Offenses - 5 year trend

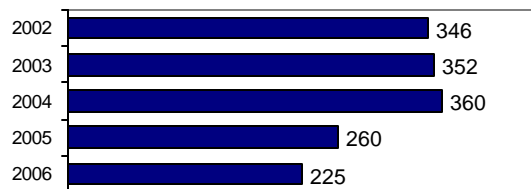

Total Arrests - 5 year trend

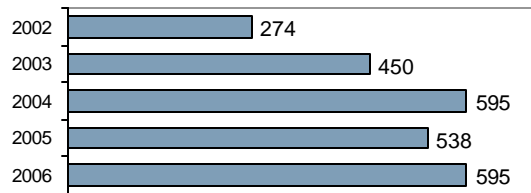

Group "B" Arrests	Arrests	
	Adult	Juvenile
Bad Checks	0	0
Curfew/Vagrancy	0	0
Disorderly Conduct	0	0
DUI	68	1
Drunkennes	0	0
Family Offense-nonviolent	8	0
Liquor Law Violation	46	16
Peeping Tom	0	0
Runaways	0	0
Trespass	1	3
All Other Offenses	278	11
Total Group "B"	401	31

Agency 2006 Crime Report

Payette County Total

Population: 22,777
County: Payette

Offense Overview

- Offense total 1,161
- % change from 2005 **-0.3**
- # of cleared offenses 721
- Percent cleared 62.1

- Group "A" Crime Rate per 100,000 population 5097.2

- Summary based reporting crime rate per 100,000 population is calculated for other state crime comparisons only. 1712.3

Arrest Overview

- Arrest total 1,615
- % change from 2005 25.8
- Adult arrest total 1,317
- Juvenile arrest total 298

- Arrest Rate per 100,000 population 7090.5

Group "A" Offenses	Offenses		Arrests	
	# Reported	# Cleared	Adult	Juvenile
Murder	1	1	2	0
Negligent Manslaughter	0	0	0	0
Forcible Rape	7	3	2	0
Robbery	1	0	0	0
Aggravated Assault	38	35	24	2
Burglary	92	20	14	14
Larceny	214	56	32	20
Motor Vehicle Theft	33	15	3	2
Arson	4	4	1	4
Simple Assault	249	205	137	35
Intimidation	10	8	3	4
Bribery	0	0	0	0
Counterfeiting/Forgery	17	12	15	0
Vandalism	124	39	15	13
Drug/Narcotics	158	149	167	10
Drug Equipment	129	119	50	10
Embezzlement	1	1	1	0
Extortion/Blackmail	0	0	0	0
Fraud	27	8	3	0
Gambling	0	0	0	0
Kidnaping	3	3	2	0
Pornography	0	0	0	0
Prostitution	0	0	0	0
Forcible Sodomy	3	3	0	0
Sexual Assault w/Object	0	0	0	0
Forcible Fondling	11	8	3	5
Incest	0	0	0	0
Statutory Rape	3	3	3	0
Stolen Property	25	18	14	5
Weapon Law Violation	11	11	5	2
Total Group "A"	1,161	721	496	126

Total Offenses - 5 year trend



Total Arrests - 5 year trend

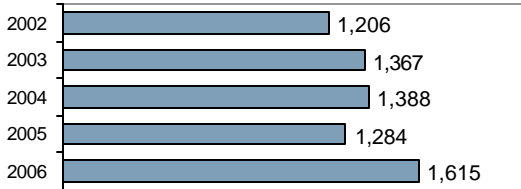

Group "B" Arrests	Arrests	
	Adult	Juvenile
Bad Checks	9	0
Curfew/Vagrancy	1	42
Disorderly Conduct	11	3
DUI	194	6
Drunkenness	1	0
Family Offense-nonviolent	10	0
Liquor Law Violation	136	65
Peeping Tom	1	0
Runaways	0	7
Trespass	10	4
All Other Offenses	448	45
Total Group "B"	821	172

Agency 2006 Crime Report

American Falls Police Department

Population: 4,271
County: Power

Offense Overview

- Offense total 190
- % change from 2005 -25.5
- # of cleared offenses 70
- Percent cleared 36.8

- Group "A" Crime Rate per 100,000 population 4448.6

- Summary based reporting crime rate per 100,000 population is calculated for other state crime comparisons only. 1849.7

Arrest Overview

- Arrest total 151
- % change from 2005 8.6
- Adult arrest total 95
- Juvenile arrest total 56

- Arrest Rate per 100,000 population 3535.5

Group "A" Offenses	Offenses		Arrests	
	# Reported	# Cleared	Adult	Juvenile
Murder	0	0	0	0
Negligent Manslaughter	0	0	0	0
Forcible Rape	1	1	2	0
Robbery	0	0	0	0
Aggravated Assault	8	8	5	1
Burglary	12	2	1	1
Larceny	53	10	5	5
Motor Vehicle Theft	5	3	1	1
Arson	0	0	0	0
Simple Assault	26	25	16	7
Intimidation	0	0	0	0
Bribery	0	0	0	0
Counterfeiting/Forgery	1	0	0	0
Vandalism	73	10	2	9
Drug/Narcotics	4	4	2	2
Drug Equipment	2	2	1	0
Embezzlement	0	0	1	0
Extortion/Blackmail	0	0	0	0
Fraud	0	0	0	0
Gambling	0	0	0	0
Kidnaping	1	1	1	0
Pornography	0	0	0	0
Prostitution	0	0	0	0
Forcible Sodomy	0	0	0	1
Sexual Assault w/Object	0	0	0	0
Forcible Fondling	0	0	0	0
Incest	0	0	0	0
Statutory Rape	2	2	3	0
Stolen Property	0	0	0	0
Weapon Law Violation	2	2	1	0
Total Group "A"	190	70	41	27

Total Offenses - 5 year trend

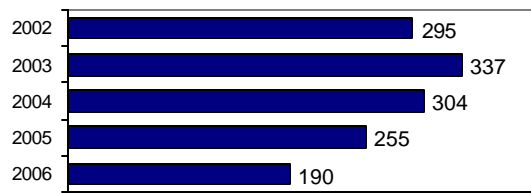

Total Arrests - 5 year trend

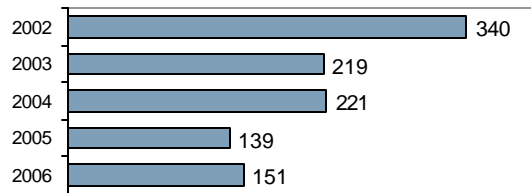

Group "B" Arrests	Arrests	
	Adult	Juvenile
Bad Checks	12	0
Curfew/Vagrancy	0	0
Disorderly Conduct	4	0
DUI	17	3
Drunkennes	0	0
Family Offense-nonviolent	0	0
Liquor Law Violation	6	20
Peeping Tom	0	0
Runaways	0	4
Trespass	4	0
All Other Offenses	11	2
Total Group "B"	54	29

Agency 2006 Crime Report

Power County Sheriff

Population: 3,685
County: Power

Offense Overview

- Offense total 132
- % change from 2005 -24.1
- # of cleared offenses 41
- Percent cleared 31.1

- Group "A" Crime Rate per 100,000 population 3582.1

- Summary based reporting crime rate per 100,000 population is calculated for other state crime comparisons only. 1655.4

Arrest Overview

- Arrest total 140
- % change from 2005 -35.5
- Adult arrest total 106
- Juvenile arrest total 34

- Arrest Rate per 100,000 population 3799.2

Group "A" Offenses	Offenses		Arrests	
	# Reported	# Cleared	Adult	Juvenile
Murder	0	0	0	0
Negligent Manslaughter	0	0	0	0
Forcible Rape	2	0	0	0
Robbery	0	0	0	0
Aggravated Assault	5	5	2	3
Burglary	8	0	0	0
Larceny	38	8	3	5
Motor Vehicle Theft	8	0	0	0
Arson	0	0	0	0
Simple Assault	12	10	7	2
Intimidation	0	0	0	0
Bribery	0	0	0	0
Counterfeiting/Forgery	1	0	0	0
Vandalism	26	2	0	2
Drug/Narcotics	12	6	8	0
Drug Equipment	7	6	0	0
Embezzlement	0	0	0	0
Extortion/Blackmail	0	0	0	0
Fraud	1	0	0	0
Gambling	0	0	0	0
Kidnaping	0	0	0	0
Pornography	0	0	0	0
Prostitution	0	0	0	0
Forcible Sodomy	0	0	0	0
Sexual Assault w/Object	0	0	0	0
Forcible Fondling	9	3	3	0
Incest	0	0	0	0
Statutory Rape	0	0	0	0
Stolen Property	2	1	2	0
Weapon Law Violation	1	0	0	0
Total Group "A"	132	41	25	12

Total Offenses - 5 year trend

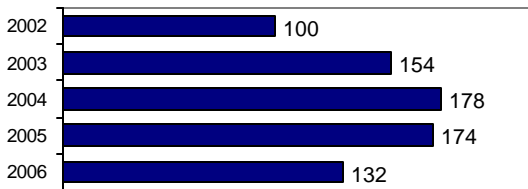

Total Arrests - 5 year trend

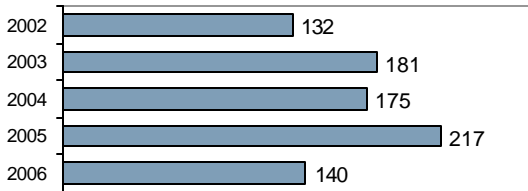

Group "B" Arrests	Arrests	
	Adult	Juvenile
Bad Checks	0	0
Curfew/Vagrancy	0	0
Disorderly Conduct	0	0
DUI	27	0
Drunkness	0	0
Family Offense-nonviolent	0	0
Liquor Law Violation	18	5
Peeping Tom	0	0
Runaways	0	0
Trespass	4	1
All Other Offenses	32	16
Total Group "B"	81	22

Agency 2006 Crime Report

Power County Total

Population: 7,956
County: Power

Offense Overview

- Offense total 322
- % change from 2005 **-24.9**
- # of cleared offenses 111
- Percent cleared 34.5

- Group "A" Crime Rate per 100,000 population 4047.3

- Summary based reporting crime rate per 100,000 population is calculated for other state crime comparisons only. 1759.7

Arrest Overview

- Arrest total 291
- % change from 2005 **-18.3**
- Adult arrest total 201
- Juvenile arrest total 90

- Arrest Rate per 100,000 population 3657.6

Group "A" Offenses	Offenses		Arrests	
	# Reported	# Cleared	Adult	Juvenile
Murder	0	0	0	0
Negligent Manslaughter	0	0	0	0
Forcible Rape	3	1	2	0
Robbery	0	0	0	0
Aggravated Assault	13	13	7	4
Burglary	20	2	1	1
Larceny	91	18	8	10
Motor Vehicle Theft	13	3	1	1
Arson	0	0	0	0
Simple Assault	38	35	23	9
Intimidation	0	0	0	0
Bribery	0	0	0	0
Counterfeiting/Forgery	2	0	0	0
Vandalism	99	12	2	11
Drug/Narcotics	16	10	10	2
Drug Equipment	9	8	1	0
Embezzlement	0	0	1	0
Extortion/Blackmail	0	0	0	0
Fraud	1	0	0	0
Gambling	0	0	0	0
Kidnaping	1	1	1	0
Pornography	0	0	0	0
Prostitution	0	0	0	0
Forcible Sodomy	0	0	0	1
Sexual Assault w/Object	0	0	0	0
Forcible Fondling	9	3	3	0
Incest	0	0	0	0
Statutory Rape	2	2	3	0
Stolen Property	2	1	2	0
Weapon Law Violation	3	2	1	0
Total Group "A"	322	111	66	39

Total Offenses - 5 year trend

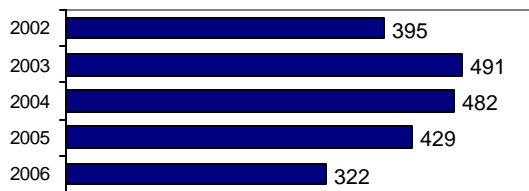

Total Arrests - 5 year trend

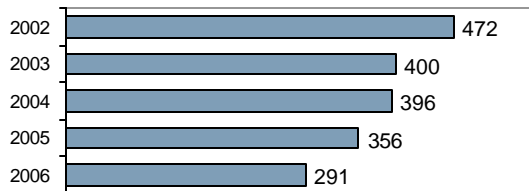

Group "B" Arrests	Arrests	
	Adult	Juvenile
Bad Checks	12	0
Curfew/Vagrancy	0	0
Disorderly Conduct	4	0
DUI	44	3
Drunkenness	0	0
Family Offense-nonviolent	0	0
Liquor Law Violation	24	25
Peeping Tom	0	0
Runaways	0	4
Trespass	8	1
All Other Offenses	43	18
Total Group "B"	135	51

Agency 2006 Crime Report

Kellogg Police Department

Population: 2,358
County: Shoshone

Offense Overview

- Offense total 145
- % change from 2005 14.2
- # of cleared offenses 40
- Percent cleared 27.6

• Group "A" Crime Rate per 100,000 population 6149.3

• Summary based reporting crime rate per 100,000 population is calculated for other state crime comparisons only. 2586.9

Arrest Overview

- Arrest total 58
- % change from 2005 -50.4
- Adult arrest total 52
- Juvenile arrest total 6

• Arrest Rate per 100,000 population 2459.7

Group "A" Offenses	Offenses		Arrests	
	# Reported	# Cleared	Adult	Juvenile
Murder	0	0	0	0
Negligent Manslaughter	0	0	0	0
Forcible Rape	1	0	0	0
Robbery	0	0	0	0
Aggravated Assault	7	4	1	1
Burglary	12	0	0	0
Larceny	37	4	2	2
Motor Vehicle Theft	4	0	0	0
Arson	0	0	0	0
Simple Assault	28	16	15	0
Intimidation	8	4	2	0
Bribery	0	0	0	0
Counterfeiting/Forgery	2	0	0	0
Vandalism	25	2	1	0
Drug/Narcotics	8	6	3	0
Drug Equipment	8	4	3	0
Embezzlement	0	0	0	0
Extortion/Blackmail	0	0	0	0
Fraud	3	0	0	0
Gambling	0	0	0	0
Kidnaping	0	0	0	0
Pornography	0	0	0	0
Prostitution	0	0	0	0
Forcible Sodomy	0	0	0	0
Sexual Assault w/Object	0	0	0	0
Forcible Fondling	0	0	0	0
Incest	0	0	0	0
Statutory Rape	0	0	0	0
Stolen Property	1	0	0	0
Weapon Law Violation	1	0	0	0
Total Group "A"	145	40	27	3

Total Offenses - 5 year trend

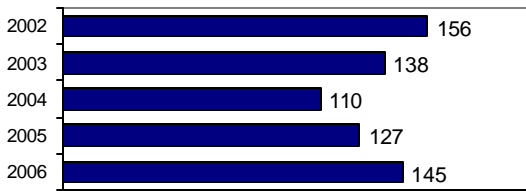

Total Arrests - 5 year trend

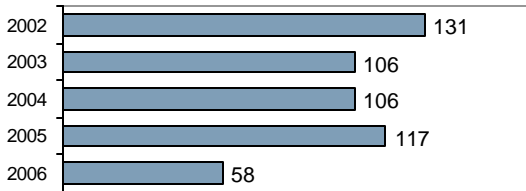

Group "B" Arrests	Arrests	
	Adult	Juvenile
Bad Checks	0	0
Curfew/Vagrancy	0	0
Disorderly Conduct	1	0
DUI	8	0
Drunkenness	1	0
Family Offense-nonviolent	0	0
Liquor Law Violation	2	0
Peeping Tom	0	0
Runaways	0	0
Trespass	1	0
All Other Offenses	12	3
Total Group "B"	25	3

Agency 2006 Crime Report

Osburn Police Department

Population: 1,496
County: Shoshone

Offense Overview

- Offense total 27
- % change from 2005 170.0
- # of cleared offenses 1
- Percent cleared 3.7

- Group "A" Crime Rate per 100,000 population 1804.8

- Summary based reporting crime rate per 100,000 population is calculated for other state crime comparisons only. 1336.9

Arrest Overview

- Arrest total 16
- % change from 2005 166.7
- Adult arrest total 16
- Juvenile arrest total 0

- Arrest Rate per 100,000 population 1069.5

Group "A" Offenses	Offenses		Arrests	
	# Reported	# Cleared	Adult	Juvenile
Murder	0	0	0	0
Negligent Manslaughter	0	0	0	0
Forcible Rape	1	0	0	0
Robbery	0	0	0	0
Aggravated Assault	0	0	0	0
Burglary	3	0	0	0
Larceny	15	1	1	0
Motor Vehicle Theft	1	0	0	0
Arson	0	0	0	0
Simple Assault	1	0	0	0
Intimidation	1	0	0	0
Bribery	0	0	0	0
Counterfeiting/Forgery	0	0	0	0
Vandalism	3	0	0	0
Drug/Narcotics	0	0	0	0
Drug Equipment	0	0	0	0
Embezzlement	0	0	0	0
Extortion/Blackmail	0	0	0	0
Fraud	0	0	0	0
Gambling	0	0	0	0
Kidnaping	0	0	0	0
Pornography	0	0	0	0
Prostitution	0	0	0	0
Forcible Sodomy	0	0	0	0
Sexual Assault w/Object	0	0	0	0
Forcible Fondling	1	0	0	0
Incest	0	0	0	0
Statutory Rape	0	0	0	0
Stolen Property	0	0	0	0
Weapon Law Violation	1	0	0	0
Total Group "A"	27	1	1	0

Total Offenses - 5 year trend

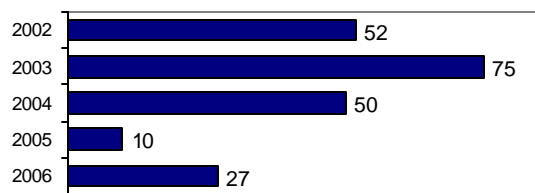

Total Arrests - 5 year trend

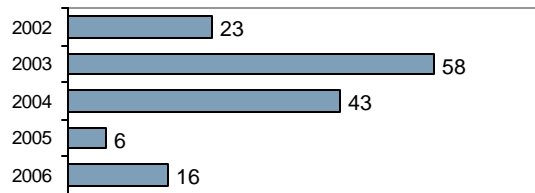

Group "B" Arrests	Arrests	
	Adult	Juvenile
Bad Checks	0	0
Curfew/Vagrancy	0	0
Disorderly Conduct	0	0
DUI	6	0
Drunkennes	0	0
Family Offense-nonviolent	0	0
Liquor Law Violation	0	0
Peeping Tom	0	0
Runaways	0	0
Trespass	0	0
All Other Offenses	9	0
Total Group "B"	15	0

Agency 2006 Crime Report

Pinehurst Police Department

Population: 1,630
County: Shoshone

Offense Overview

- Offense total 53
- % change from 2005 **-18.5**
- # of cleared offenses 11
- Percent cleared 20.8

• Group "A" Crime Rate per 100,000 population 3251.5

• Summary based reporting crime rate per 100,000 population is calculated for other state crime comparisons only. 1042.9

Arrest Overview

- Arrest total 24
- % change from 2005 140.0
- Adult arrest total 22
- Juvenile arrest total 2

• Arrest Rate per 100,000 population 1472.4

Group "A" Offenses	Offenses		Arrests	
	# Reported	# Cleared	Adult	Juvenile
Murder	0	0	0	0
Negligent Manslaughter	0	0	0	0
Forcible Rape	0	0	0	0
Robbery	0	0	0	0
Aggravated Assault	0	0	0	0
Burglary	5	0	0	0
Larceny	12	1	1	0
Motor Vehicle Theft	0	0	0	0
Arson	0	0	0	0
Simple Assault	7	6	4	1
Intimidation	0	0	0	0
Bribery	0	0	0	0
Counterfeiting/Forgery	0	0	0	0
Vandalism	12	1	1	0
Drug/Narcotics	6	2	3	0
Drug Equipment	5	1	2	0
Embezzlement	0	0	0	0
Extortion/Blackmail	0	0	0	0
Fraud	5	0	0	0
Gambling	0	0	0	0
Kidnaping	0	0	0	0
Pornography	0	0	0	0
Prostitution	0	0	0	0
Forcible Sodomy	0	0	0	0
Sexual Assault w/Object	0	0	0	0
Forcible Fondling	0	0	0	0
Incest	0	0	0	0
Statutory Rape	0	0	0	0
Stolen Property	1	0	0	0
Weapon Law Violation	0	0	0	0
Total Group "A"	53	11	11	1

Total Offenses - 5 year trend

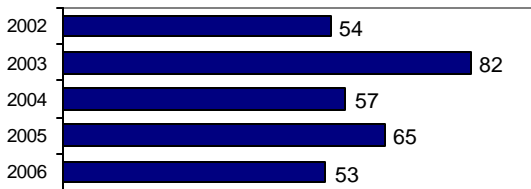

Total Arrests - 5 year trend

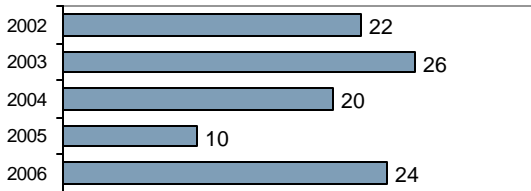

Group "B" Arrests	Arrests	
	Adult	Juvenile
Bad Checks	0	0
Curfew/Vagrancy	0	0
Disorderly Conduct	1	0
DUI	1	0
Drunkness	0	0
Family Offense-nonviolent	1	0
Liquor Law Violation	0	0
Peeping Tom	0	0
Runaways	0	0
Trespass	0	1
All Other Offenses	8	0
Total Group "B"	11	1

Agency 2006 Crime Report

Shoshone County Sheriff

Population: 8,017
County: Shoshone

Offense Overview

- Offense total 494
- % change from 2005 46.2
- # of cleared offenses 196
- Percent cleared 39.7

- Group "A" Crime Rate per 100,000 population 6161.9

- Summary based reporting crime rate per 100,000 population is calculated for other state crime comparisons only. 2182.9

Arrest Overview

- Arrest total 349
- % change from 2005 **-0.6**
- Adult arrest total 302
- Juvenile arrest total 47

- Arrest Rate per 100,000 population 4353.2

Group "A" Offenses	Offenses		Arrests	
	# Reported	# Cleared	Adult	Juvenile
Murder	0	0	0	0
Negligent Manslaughter	0	0	0	0
Forcible Rape	2	0	0	0
Robbery	0	0	0	0
Aggravated Assault	27	24	16	0
Burglary	24	4	6	2
Larceny	108	12	6	1
Motor Vehicle Theft	14	2	2	0
Arson	0	0	0	0
Simple Assault	116	60	35	0
Intimidation	6	3	2	0
Bribery	0	0	0	0
Counterfeiting/Forgery	5	2	1	0
Vandalism	57	8	8	2
Drug/Narcotics	56	37	29	1
Drug Equipment	59	39	13	1
Embezzlement	1	0	0	0
Extortion/Blackmail	0	0	0	0
Fraud	8	0	0	0
Gambling	0	0	0	0
Kidnaping	0	0	0	0
Pornography	0	0	0	0
Prostitution	0	0	0	0
Forcible Sodomy	0	0	0	0
Sexual Assault w/Object	0	0	0	0
Forcible Fondling	7	3	1	0
Incest	0	0	0	0
Statutory Rape	0	0	0	0
Stolen Property	1	0	0	0
Weapon Law Violation	3	2	1	0
Total Group "A"	494	196	120	7

Total Offenses - 5 year trend

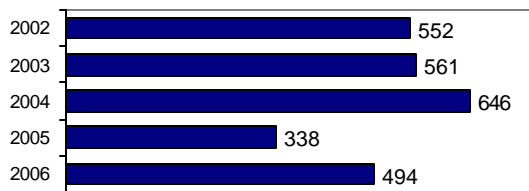

Total Arrests - 5 year trend

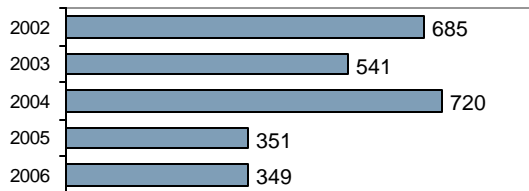

Group "B" Arrests	Arrests	
	Adult	Juvenile
Bad Checks	1	0
Curfew/Vagrancy	0	0
Disorderly Conduct	7	1
DUI	72	1
Drunkenness	4	1
Family Offense-nonviolent	0	0
Liquor Law Violation	26	28
Peeping Tom	0	0
Runaways	0	2
Trespass	2	0
All Other Offenses	70	7
Total Group "B"	182	40

Agency 2006 Crime Report

Shoshone County Total

Population: 13,501
County: Shoshone

Offense Overview

- Offense total 719
- % change from 2005 33.1
- # of cleared offenses 248
- Percent cleared 34.5

- Group "A" Crime Rate per 100,000 population 5325.5

- Summary based reporting crime rate per 100,000 population is calculated for other state crime comparisons only. 2022.1

Arrest Overview

- Arrest total 447
- % change from 2005 -7.6
- Adult arrest total 392
- Juvenile arrest total 55

- Arrest Rate per 100,000 population 3310.9

Group "A" Offenses	Offenses		Arrests	
	# Reported	# Cleared	Adult	Juvenile
Murder	0	0	0	0
Negligent Manslaughter	0	0	0	0
Forcible Rape	4	0	0	0
Robbery	0	0	0	0
Aggravated Assault	34	28	17	1
Burglary	44	4	6	2
Larceny	172	18	10	3
Motor Vehicle Theft	19	2	2	0
Arson	0	0	0	0
Simple Assault	152	82	54	1
Intimidation	15	7	4	0
Bribery	0	0	0	0
Counterfeiting/Forgery	7	2	1	0
Vandalism	97	11	10	2
Drug/Narcotics	70	45	35	1
Drug Equipment	72	44	18	1
Embezzlement	1	0	0	0
Extortion/Blackmail	0	0	0	0
Fraud	16	0	0	0
Gambling	0	0	0	0
Kidnaping	0	0	0	0
Pornography	0	0	0	0
Prostitution	0	0	0	0
Forcible Sodomy	0	0	0	0
Sexual Assault w/Object	0	0	0	0
Forcible Fondling	8	3	1	0
Incest	0	0	0	0
Statutory Rape	0	0	0	0
Stolen Property	3	0	0	0
Weapon Law Violation	5	2	1	0
Total Group "A"	719	248	159	11

Total Offenses - 5 year trend

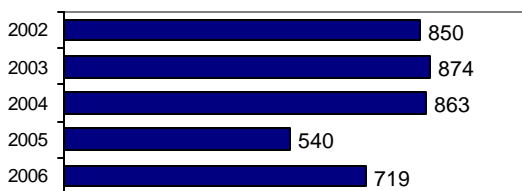

Total Arrests - 5 year trend

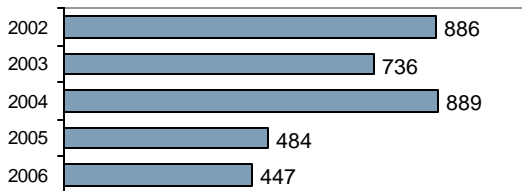

Group "B" Arrests	Arrests	
	Adult	Juvenile
Bad Checks	1	0
Curfew/Vagrancy	0	0
Disorderly Conduct	9	1
DUI	87	1
Drunkness	5	1
Family Offense-nonviolent	1	0
Liquor Law Violation	28	28
Peeping Tom	0	0
Runaways	0	2
Trespass	3	1
All Other Offenses	99	10
Total Group "B"	233	44

Agency 2006 Crime Report

Teton County Sheriff - County Total

Population: 7,662
County: Teton

Offense Overview

- Offense total 211
- % change from 2005 **-36.3**
- # of cleared offenses 146
- Percent cleared 69.2

- Group "A" Crime Rate per 100,000 population 2753.9

- Summary based reporting crime rate per 100,000 population is calculated for other state crime comparisons only. 757.0

Arrest Overview

- Arrest total 383
- % change from 2005 71.7
- Adult arrest total 333
- Juvenile arrest total 50

- Arrest Rate per 100,000 population 4998.7

Group "A" Offenses	Offenses		Arrests	
	# Reported	# Cleared	Adult	Juvenile
Murder	0	0	0	0
Negligent Manslaughter	0	0	0	0
Forcible Rape	1	1	1	0
Robbery	0	0	0	0
Aggravated Assault	7	6	3	0
Burglary	21	10	1	17
Larceny	25	8	5	3
Motor Vehicle Theft	4	1	0	0
Arson	0	0	0	0
Simple Assault	29	20	15	2
Intimidation	7	3	0	0
Bribery	0	0	0	0
Counterfeiting/Forgery	1	0	0	0
Vandalism	18	8	2	0
Drug/Narcotics	44	44	43	1
Drug Equipment	43	42	12	1
Embezzlement	0	0	0	0
Extortion/Blackmail	0	0	0	0
Fraud	3	0	0	0
Gambling	0	0	0	0
Kidnaping	0	0	0	0
Pornography	0	0	0	0
Prostitution	0	0	0	0
Forcible Sodomy	3	0	0	0
Sexual Assault w/Object	0	0	0	0
Forcible Fondling	0	0	0	0
Incest	0	0	0	0
Statutory Rape	2	1	0	0
Stolen Property	1	0	0	0
Weapon Law Violation	2	2	0	0
Total Group "A"	211	146	82	24

Total Offenses - 5 year trend

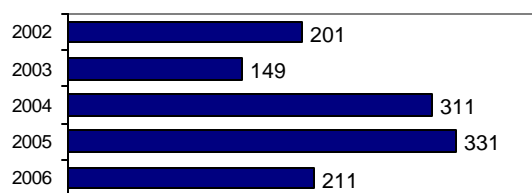

Total Arrests - 5 year trend

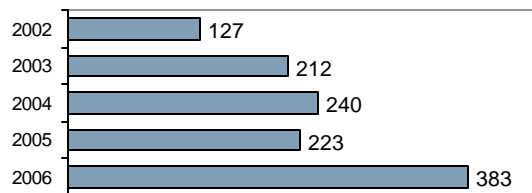

Group "B" Arrests	Arrests	
	Adult	Juvenile
Bad Checks	0	0
Curfew/Vagrancy	0	0
Disorderly Conduct	4	0
DUI	103	2
Drunkenness	2	0
Family Offense-nonviolent	0	0
Liquor Law Violation	16	12
Peeping Tom	0	0
Runaways	0	1
Trespass	3	0
All Other Offenses	123	11
Total Group "B"	251	26

Agency 2006 Crime Report

Buhl Police Department

Population: 4,120
County: Twin Falls

Offense Overview

- Offense total 325
- % change from 2005 8.7
- # of cleared offenses 149
- Percent cleared 45.8

• Group "A" Crime Rate per 100,000 population 7888.3

• Summary based reporting crime rate per 100,000 population is calculated for other state crime comparisons only. 3276.7

Arrest Overview

- Arrest total 245
- % change from 2005 -23.2
- Adult arrest total 156
- Juvenile arrest total 89

• Arrest Rate per 100,000 population 5946.6

Group "A" Offenses	Offenses		Arrests	
	# Reported	# Cleared	Adult	Juvenile
Murder	0	0	0	0
Negligent Manslaughter	0	0	0	0
Forcible Rape	2	1	1	0
Robbery	0	0	0	0
Aggravated Assault	22	16	0	3
Burglary	32	6	4	4
Larceny	68	15	10	7
Motor Vehicle Theft	8	2	0	1
Arson	3	0	0	0
Simple Assault	40	29	11	7
Intimidation	3	0	0	0
Bribery	0	0	0	0
Counterfeiting/Forgery	3	2	3	0
Vandalism	52	5	2	1
Drug/Narcotics	40	35	28	1
Drug Equipment	38	33	9	1
Embezzlement	0	0	0	0
Extortion/Blackmail	0	0	0	0
Fraud	8	1	0	0
Gambling	0	0	0	0
Kidnaping	0	0	0	0
Pornography	1	0	0	0
Prostitution	0	0	0	0
Forcible Sodomy	0	0	0	0
Sexual Assault w/Object	0	0	0	0
Forcible Fondling	3	2	2	0
Incest	0	0	0	0
Statutory Rape	0	0	0	0
Stolen Property	0	0	0	0
Weapon Law Violation	2	2	0	0
Total Group "A"	325	149	70	25

Total Offenses - 5 year trend

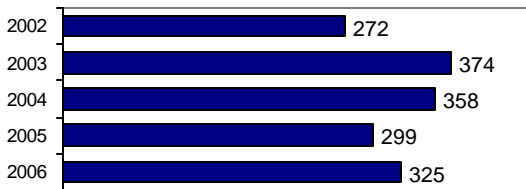

Total Arrests - 5 year trend

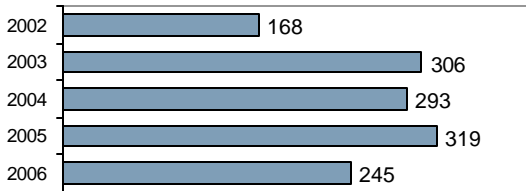

Group "B" Arrests	Arrests	
	Adult	Juvenile
Bad Checks	0	0
Curfew/Vagrancy	0	2
Disorderly Conduct	1	0
DUI	28	2
Drunkenness	1	0
Family Offense-nonviolent	0	0
Liquor Law Violation	8	10
Peeping Tom	0	1
Runaways	0	23
Trespass	0	1
All Other Offenses	48	25
Total Group "B"	86	64

Agency 2006 Crime Report

Filer Police Department

Population: 1,814
County: Twin Falls

Offense Overview

- Offense total 40
- % change from 2005 -11.1
- # of cleared offenses 26
- Percent cleared 65.0

- Group "A" Crime Rate per 100,000 population 2205.1

- Summary based reporting crime rate per 100,000 population is calculated for other state crime comparisons only. 716.6

Arrest Overview

- Arrest total 71
- % change from 2005 22.4
- Adult arrest total 44
- Juvenile arrest total 27

- Arrest Rate per 100,000 population 3914.0

Group "A" Offenses	Offenses		Arrests	
	# Reported	# Cleared	Adult	Juvenile
Murder	0	0	0	0
Negligent Manslaughter	0	0	0	0
Forcible Rape	0	0	0	0
Robbery	1	1	1	2
Aggravated Assault	3	0	0	0
Burglary	5	2	1	1
Larceny	2	0	0	0
Motor Vehicle Theft	2	1	0	2
Arson	0	0	0	0
Simple Assault	4	4	1	2
Intimidation	0	0	0	0
Bribery	0	0	0	0
Counterfeiting/Forgery	1	1	1	0
Vandalism	4	3	1	2
Drug/Narcotics	7	7	6	1
Drug Equipment	5	5	2	0
Embezzlement	0	0	0	0
Extortion/Blackmail	0	0	0	0
Fraud	2	1	0	1
Gambling	0	0	0	0
Kidnaping	0	0	0	0
Pornography	0	0	0	0
Prostitution	0	0	0	0
Forcible Sodomy	0	0	0	0
Sexual Assault w/Object	0	0	0	0
Forcible Fondling	3	0	0	0
Incest	0	0	0	0
Statutory Rape	0	0	0	0
Stolen Property	0	0	0	0
Weapon Law Violation	1	1	1	0
Total Group "A"	40	26	14	11

Total Offenses - 5 year trend

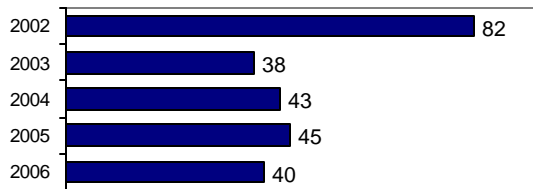

Total Arrests - 5 year trend

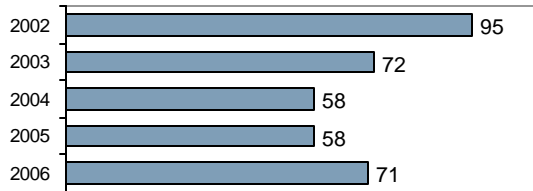

Group "B" Arrests	Arrests	
	Adult	Juvenile
Bad Checks	0	0
Curfew/Vagrancy	0	0
Disorderly Conduct	1	0
DUI	19	2
Drunkennes	1	0
Family Offense-nonviolent	0	0
Liquor Law Violation	3	8
Peeping Tom	0	0
Runaways	0	1
Trespass	0	0
All Other Offenses	6	5
Total Group "B"	30	16

Agency 2006 Crime Report

Kimberly Police Department

Population: 2,756
County: Twin Falls

Offense Overview

- Offense total 71
- % change from 2005 -37.2
- # of cleared offenses 47
- Percent cleared 66.2

- Group "A" Crime Rate per 100,000 population 2576.2

- Summary based reporting crime rate per 100,000 population is calculated for other state crime comparisons only. 907.1

Arrest Overview

- Arrest total 135
- % change from 2005 8.9
- Adult arrest total 66
- Juvenile arrest total 69

- Arrest Rate per 100,000 population 4898.4

Group "A" Offenses	Offenses		Arrests	
	# Reported	# Cleared	Adult	Juvenile
Murder	0	0	0	0
Negligent Manslaughter	0	0	0	0
Forcible Rape	0	0	1	0
Robbery	0	0	0	0
Aggravated Assault	4	4	3	0
Burglary	4	0	0	0
Larceny	14	6	0	6
Motor Vehicle Theft	2	0	0	0
Arson	1	1	0	2
Simple Assault	20	20	6	6
Intimidation	0	0	0	0
Bribery	0	0	0	0
Counterfeiting/Forgery	1	1	0	0
Vandalism	15	7	3	1
Drug/Narcotics	3	3	0	2
Drug Equipment	3	2	1	0
Embezzlement	0	0	0	0
Extortion/Blackmail	0	0	0	0
Fraud	0	0	0	0
Gambling	0	0	0	0
Kidnaping	0	0	0	0
Pornography	0	0	0	2
Prostitution	0	0	0	0
Forcible Sodomy	0	0	0	0
Sexual Assault w/Object	0	0	0	0
Forcible Fondling	2	2	1	2
Incest	0	0	0	0
Statutory Rape	0	0	0	0
Stolen Property	0	0	0	0
Weapon Law Violation	2	1	0	1
Total Group "A"	71	47	15	22

Total Offenses - 5 year trend

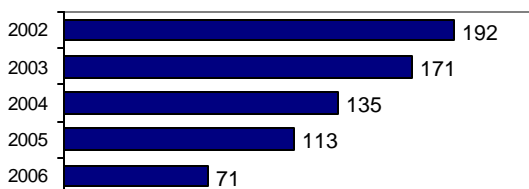

Total Arrests - 5 year trend

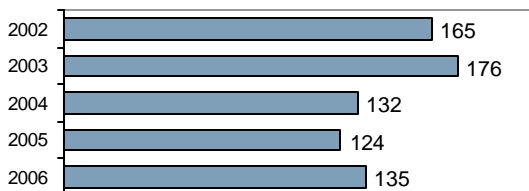

Group "B" Arrests	Arrests	
	Adult	Juvenile
Bad Checks	0	0
Curfew/Vagrancy	0	2
Disorderly Conduct	1	2
DUI	28	0
Drunkenness	0	0
Family Offense-nonviolent	0	0
Liquor Law Violation	4	9
Peeping Tom	0	0
Runaways	0	5
Trespass	0	0
All Other Offenses	18	29
Total Group "B"	51	47

Agency 2006 Crime Report

Twin Falls Police Department

Population: 39,640
County: Twin Falls

Offense Overview

- Offense total 4,220
- % change from 2005 **-4.8**
- # of cleared offenses 1,436
- Percent cleared 34.0

- Group "A" Crime Rate per 100,000 population 10645.8

- Summary based reporting crime rate per 100,000 population is calculated for other state crime comparisons only. 5000.0

Arrest Overview

- Arrest total 1,975
- % change from 2005 15.5
- Adult arrest total 1,561
- Juvenile arrest total 414

- Arrest Rate per 100,000 population 4982.3

Group "A" Offenses	Offenses		Arrests	
	# Reported	# Cleared	Adult	Juvenile
Murder	0	0	0	0
Negligent Manslaughter	1	1	1	0
Forcible Rape	22	12	2	1
Robbery	20	7	9	5
Aggravated Assault	90	54	40	6
Burglary	351	23	12	4
Larceny	1,382	310	175	135
Motor Vehicle Theft	104	17	9	1
Arson	13	3	3	0
Simple Assault	563	309	121	23
Intimidation	117	46	5	2
Bribery	0	0	0	0
Counterfeiting/Forgery	85	16	5	0
Vandalism	677	54	14	21
Drug/Narcotics	266	234	223	30
Drug Equipment	265	244	135	18
Embezzlement	1	0	0	0
Extortion/Blackmail	0	0	0	0
Fraud	117	23	15	0
Gambling	0	0	0	0
Kidnaping	11	6	5	0
Pornography	3	1	0	0
Prostitution	0	0	0	0
Forcible Sodomy	0	0	0	0
Sexual Assault w/Object	2	1	0	0
Forcible Fondling	34	15	3	0
Incest	0	0	0	0
Statutory Rape	13	4	1	0
Stolen Property	36	26	13	8
Weapon Law Violation	47	30	15	9
Total Group "A"	4,220	1,436	806	263

Total Offenses - 5 year trend

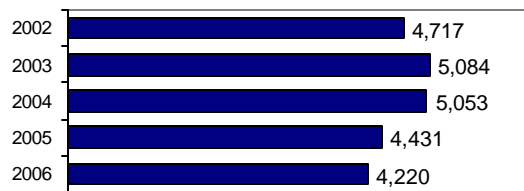

Total Arrests - 5 year trend



Group "B" Arrests	Arrests	
	Adult	Juvenile
Bad Checks	7	0
Curfew/Vagrancy	0	12
Disorderly Conduct	38	3
DUI	236	11
Drunkenness	3	0
Family Offense-nonviolent	13	0
Liquor Law Violation	49	25
Peeping Tom	0	1
Runaways	0	58
Trespass	20	3
All Other Offenses	389	38
Total Group "B"	755	151

Agency 2006 Crime Report

Twin Falls County Sheriff

Population: 22,904
County: Twin Falls

Offense Overview

- Offense total 656
- % change from 2005 **-16.3**
- # of cleared offenses 302
- Percent cleared 46.0

- Group "A" Crime Rate per 100,000 population 2864.1

- Summary based reporting crime rate per 100,000 population is calculated for other state crime comparisons only. 1126.4

Arrest Overview

- Arrest total 465
- % change from 2005 **-8.8**
- Adult arrest total 425
- Juvenile arrest total 40

- Arrest Rate per 100,000 population 2030.2

Group "A" Offenses	Offenses		Arrests	
	# Reported	# Cleared	Adult	Juvenile
Murder	1	1	4	0
Negligent Manslaughter	0	0	0	0
Forcible Rape	2	0	0	0
Robbery	0	0	0	0
Aggravated Assault	25	22	18	1
Burglary	92	8	12	0
Larceny	112	10	11	3
Motor Vehicle Theft	21	3	4	1
Arson	5	1	0	0
Simple Assault	66	54	38	2
Intimidation	7	4	2	0
Bribery	1	1	0	0
Counterfeiting/Forgery	5	1	1	0
Vandalism	89	16	14	0
Drug/Narcotics	100	86	90	4
Drug Equipment	75	71	15	0
Embezzlement	0	0	1	0
Extortion/Blackmail	0	0	0	0
Fraud	16	1	0	1
Gambling	0	0	0	0
Kidnaping	1	1	0	0
Pornography	0	0	0	0
Prostitution	0	0	0	0
Forcible Sodomy	0	0	0	0
Sexual Assault w/Object	0	0	0	0
Forcible Fondling	10	3	1	1
Incest	0	0	0	0
Statutory Rape	3	0	0	0
Stolen Property	14	13	9	0
Weapon Law Violation	11	6	2	0
Total Group "A"	656	302	222	13

Total Offenses - 5 year trend



Total Arrests - 5 year trend

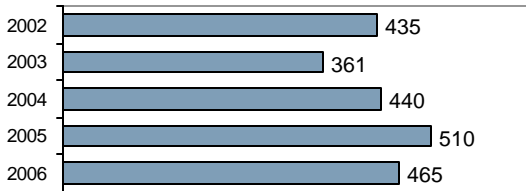

Group "B" Arrests	Arrests	
	Adult	Juvenile
Bad Checks	0	0
Curfew/Vagrancy	0	6
Disorderly Conduct	5	0
DUI	121	3
Drunkness	0	0
Family Offense-nonviolent	2	0
Liquor Law Violation	16	4
Peeping Tom	0	0
Runaways	0	4
Trespass	18	3
All Other Offenses	41	7
Total Group "B"	203	27

Agency 2006 Crime Report

Twin Falls County Total

Population: 71,234
County: Twin Falls

Offense Overview

- Offense total 5,312
- % change from 2005 **-6.3**
- # of cleared offenses 1,960
- Percent cleared 36.9

- Group "A" Crime Rate per 100,000 population 7457.1

- Summary based reporting crime rate per 100,000 population is calculated for other state crime comparisons only. 3387.4

Arrest Overview

- Arrest total 2,891
- % change from 2005 6.2
- Adult arrest total 2,252
- Juvenile arrest total 639

- Arrest Rate per 100,000 population 4058.5

Group "A" Offenses	Offenses		Arrests	
	# Reported	# Cleared	Adult	Juvenile
Murder	1	1	4	0
Negligent Manslaughter	1	1	1	0
Forcible Rape	26	13	4	1
Robbery	21	8	10	7
Aggravated Assault	144	96	61	10
Burglary	484	39	29	9
Larceny	1,578	341	196	151
Motor Vehicle Theft	137	23	13	5
Arson	22	5	3	2
Simple Assault	693	416	177	40
Intimidation	127	50	7	2
Bribery	1	1	0	0
Counterfeiting/Forgery	95	21	10	0
Vandalism	837	85	34	25
Drug/Narcotics	416	365	347	38
Drug Equipment	386	355	162	19
Embezzlement	1	0	1	0
Extortion/Blackmail	0	0	0	0
Fraud	143	26	15	2
Gambling	0	0	0	0
Kidnaping	12	7	5	0
Pornography	4	1	0	2
Prostitution	0	0	0	0
Forcible Sodomy	0	0	0	0
Sexual Assault w/Object	2	1	0	0
Forcible Fondling	52	22	7	3
Incest	0	0	0	0
Statutory Rape	16	4	1	0
Stolen Property	50	39	22	8
Weapon Law Violation	63	40	18	10
Total Group "A"	5,312	1,960	1,127	334

Total Offenses - 5 year trend



Total Arrests - 5 year trend



Group "B" Arrests	Arrests	
	Adult	Juvenile
Bad Checks	7	0
Curfew/Vagrancy	0	22
Disorderly Conduct	46	5
DUI	432	18
Drunkenness	5	0
Family Offense-nonviolent	15	0
Liquor Law Violation	80	56
Peeping Tom	0	2
Runaways	0	91
Trespass	38	7
All Other Offenses	502	104
Total Group "B"	1,125	305

Agency 2006 Crime Report

Cascade Police Department

Population: 1,031
County: Valley

Offense Overview

- Offense total 37
- % change from 2005 -24.5
- # of cleared offenses 22
- Percent cleared 59.5

- Group "A" Crime Rate per 100,000 population 3588.7

- Summary based reporting crime rate per 100,000 population is calculated for other state crime comparisons only. 872.9

Arrest Overview

- Arrest total 31
- % change from 2005 -16.2
- Adult arrest total 30
- Juvenile arrest total 1

- Arrest Rate per 100,000 population 3006.8

Group "A" Offenses	Offenses		Arrests	
	# Reported	# Cleared	Adult	Juvenile
Murder	0	0	0	0
Negligent Manslaughter	0	0	0	0
Forcible Rape	0	0	0	0
Robbery	0	0	0	0
Aggravated Assault	1	1	1	0
Burglary	2	0	0	0
Larceny	5	0	0	0
Motor Vehicle Theft	1	0	0	0
Arson	0	0	0	0
Simple Assault	10	8	7	0
Intimidation	0	0	0	0
Bribery	0	0	0	0
Counterfeiting/Forgery	0	0	0	0
Vandalism	1	1	0	0
Drug/Narcotics	7	6	5	1
Drug Equipment	7	4	2	0
Embezzlement	0	0	0	0
Extortion/Blackmail	0	0	0	0
Fraud	1	1	1	0
Gambling	0	0	0	0
Kidnaping	0	0	0	0
Pornography	0	0	0	0
Prostitution	0	0	0	0
Forcible Sodomy	0	0	0	0
Sexual Assault w/Object	0	0	0	0
Forcible Fondling	0	0	0	0
Incest	0	0	0	0
Statutory Rape	0	0	0	0
Stolen Property	0	0	0	0
Weapon Law Violation	2	1	1	0
Total Group "A"	37	22	17	1

Total Offenses - 5 year trend

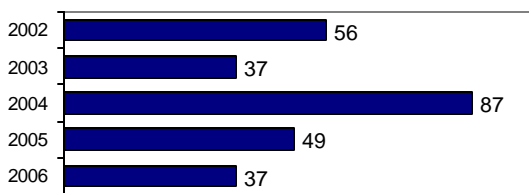

Total Arrests - 5 year trend

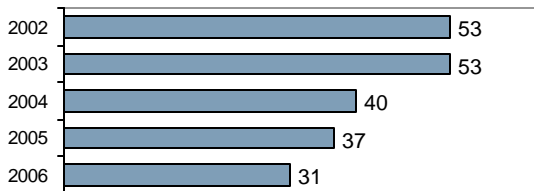

Group "B" Arrests	Arrests	
	Adult	Juvenile
Bad Checks	0	0
Curfew/Vagrancy	0	0
Disorderly Conduct	0	0
DUI	11	0
Drunkenness	0	0
Family Offense-nonviolent	0	0
Liquor Law Violation	0	0
Peeping Tom	0	0
Runaways	0	0
Trespass	0	0
All Other Offenses	2	0
Total Group "B"	13	0

Agency 2006 Crime Report

McCall Police Department

Population: 2,478
County: Valley

Offense Overview

- Offense total 381
- % change from 2005 **-8.2**
- # of cleared offenses 81
- Percent cleared 21.3

- Group "A" Crime Rate per 100,000 population 15375.3

- Summary based reporting crime rate per 100,000 population is calculated for other state crime comparisons only. 7465.7

Arrest Overview

- Arrest total 222
- % change from 2005 **-19.0**
- Adult arrest total 205
- Juvenile arrest total 17

- Arrest Rate per 100,000 population 8958.8

Group "A" Offenses	Offenses		Arrests	
	# Reported	# Cleared	Adult	Juvenile
Murder	0	0	0	0
Negligent Manslaughter	0	0	0	0
Forcible Rape	4	0	0	0
Robbery	3	1	2	0
Aggravated Assault	8	2	1	1
Burglary	36	4	4	0
Larceny	126	9	8	2
Motor Vehicle Theft	8	0	0	0
Arson	0	0	0	0
Simple Assault	53	25	14	0
Intimidation	29	0	0	0
Bribery	0	0	0	0
Counterfeiting/Forgery	0	0	0	0
Vandalism	25	2	2	0
Drug/Narcotics	29	12	9	2
Drug Equipment	32	18	10	0
Embezzlement	0	0	0	0
Extortion/Blackmail	0	0	0	0
Fraud	19	6	3	0
Gambling	0	0	0	0
Kidnaping	0	0	0	0
Pornography	1	0	0	0
Prostitution	0	0	0	0
Forcible Sodomy	0	0	0	0
Sexual Assault w/Object	0	0	0	0
Forcible Fondling	3	2	1	0
Incest	0	0	0	0
Statutory Rape	0	0	0	0
Stolen Property	1	0	0	0
Weapon Law Violation	4	0	0	0
Total Group "A"	381	81	54	5

Total Offenses - 5 year trend

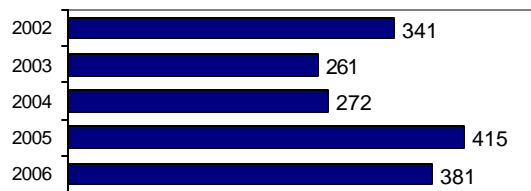

Total Arrests - 5 year trend

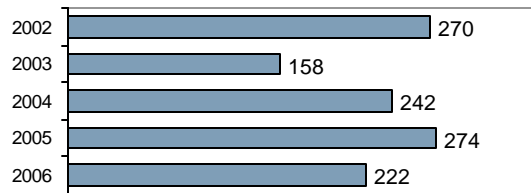

Group "B" Arrests	Arrests	
	Adult	Juvenile
Bad Checks	8	0
Curfew/Vagrancy	0	0
Disorderly Conduct	0	0
DUI	52	0
Drunkenness	0	0
Family Offense-nonviolent	17	4
Liquor Law Violation	0	0
Peeping Tom	0	0
Runaways	0	1
Trespass	5	0
All Other Offenses	69	7
Total Group "B"	151	12

Agency 2006 Crime Report

Valley County Sheriff

Population: 5,041
County: Valley

Offense Overview

- Offense total 387
- % change from 2005 17.3
- # of cleared offenses 134
- Percent cleared 34.6

- Group "A" Crime Rate per 100,000 population 7677.0

- Summary based reporting crime rate per 100,000 population is calculated for other state crime comparisons only. 3253.3

Arrest Overview

- Arrest total 440
- % change from 2005 27.9
- Adult arrest total 428
- Juvenile arrest total 12

- Arrest Rate per 100,000 population 8728.4

Group "A" Offenses	Offenses		Arrests	
	# Reported	# Cleared	Adult	Juvenile
Murder	0	0	0	0
Negligent Manslaughter	0	0	0	0
Forcible Rape	7	2	2	0
Robbery	2	1	1	0
Aggravated Assault	19	15	7	0
Burglary	47	1	0	0
Larceny	78	5	3	0
Motor Vehicle Theft	11	2	1	0
Arson	0	0	0	0
Simple Assault	57	32	20	0
Intimidation	14	0	0	0
Bribery	0	0	0	0
Counterfeiting/Forgery	3	0	0	0
Vandalism	36	3	2	0
Drug/Narcotics	45	32	17	0
Drug Equipment	48	34	15	0
Embezzlement	0	0	0	0
Extortion/Blackmail	0	0	0	0
Fraud	7	1	1	0
Gambling	0	0	0	0
Kidnaping	0	0	0	0
Pornography	1	1	0	0
Prostitution	0	0	0	0
Forcible Sodomy	0	0	0	0
Sexual Assault w/Object	0	0	0	0
Forcible Fondling	2	1	1	0
Incest	0	0	0	0
Statutory Rape	0	0	0	0
Stolen Property	2	0	0	0
Weapon Law Violation	8	4	4	0
Total Group "A"	387	134	74	0

Total Offenses - 5 year trend

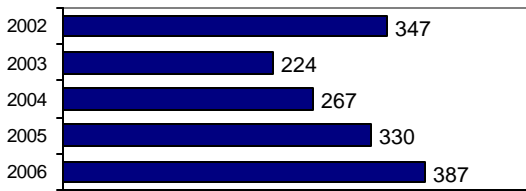

Total Arrests - 5 year trend

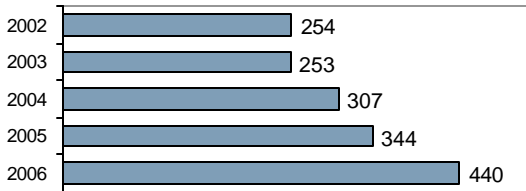

Group "B" Arrests	Arrests	
	Adult	Juvenile
Bad Checks	4	0
Curfew/Vagrancy	0	0
Disorderly Conduct	0	0
DUI	69	1
Drunkenness	1	0
Family Offense-nonviolent	0	0
Liquor Law Violation	15	9
Peeping Tom	0	0
Runaways	0	0
Trespass	2	0
All Other Offenses	263	2
Total Group "B"	354	12

Agency 2006 Crime Report

Valley County Total

Population: 8,550
County: Valley

Offense Overview

- Offense total 805
- % change from 2005 1.4
- # of cleared offenses 237
- Percent cleared 29.4

- Group "A" Crime Rate per 100,000 population 9415.2

- Summary based reporting crime rate per 100,000 population is calculated for other state crime comparisons only. 4187.1

Arrest Overview

- Arrest total 693
- % change from 2005 5.8
- Adult arrest total 663
- Juvenile arrest total 30

- Arrest Rate per 100,000 population 8105.3

Group "A" Offenses	Offenses		Arrests	
	# Reported	# Cleared	Adult	Juvenile
Murder	0	0	0	0
Negligent Manslaughter	0	0	0	0
Forcible Rape	11	2	2	0
Robbery	5	2	3	0
Aggravated Assault	28	18	9	1
Burglary	85	5	4	0
Larceny	209	14	11	2
Motor Vehicle Theft	20	2	1	0
Arson	0	0	0	0
Simple Assault	120	65	41	0
Intimidation	43	0	0	0
Bribery	0	0	0	0
Counterfeiting/Forgery	3	0	0	0
Vandalism	62	6	4	0
Drug/Narcotics	81	50	31	3
Drug Equipment	87	56	27	0
Embezzlement	0	0	0	0
Extortion/Blackmail	0	0	0	0
Fraud	27	8	5	0
Gambling	0	0	0	0
Kidnaping	0	0	0	0
Pornography	2	1	0	0
Prostitution	0	0	0	0
Forcible Sodomy	0	0	0	0
Sexual Assault w/Object	0	0	0	0
Forcible Fondling	5	3	2	0
Incest	0	0	0	0
Statutory Rape	0	0	0	0
Stolen Property	3	0	0	0
Weapon Law Violation	14	5	5	0
Total Group "A"	805	237	145	6

Total Offenses - 5 year trend

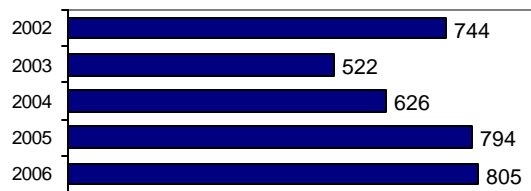

Total Arrests - 5 year trend

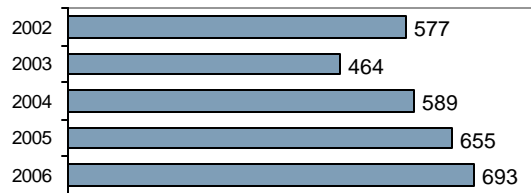

Group "B" Arrests	Arrests	
	Adult	Juvenile
Bad Checks	12	0
Curfew/Vagrancy	0	0
Disorderly Conduct	0	0
DUI	132	1
Drunkennes	1	0
Family Offense-nonviolent	17	4
Liquor Law Violation	15	9
Peeping Tom	0	0
Runaways	0	1
Trespass	7	0
All Other Offenses	334	9
Total Group "B"	518	24

Agency 2006 Crime Report

Weiser Police Department

Population: 5,562
County: Washington

Offense Overview

- Offense total 232
- % change from 2005 75.8
- # of cleared offenses 134
- Percent cleared 57.8

• Group "A" Crime Rate per 100,000 population 4171.2

• Summary based reporting crime rate per 100,000 population is calculated for other state crime comparisons only. 1995.7

Arrest Overview

- Arrest total 291
- % change from 2005 47.0
- Adult arrest total 230
- Juvenile arrest total 61

• Arrest Rate per 100,000 population 5231.9

Group "A" Offenses	Offenses		Arrests	
	# Reported	# Cleared	Adult	Juvenile
Murder	1	1	0	0
Negligent Manslaughter	0	0	0	0
Forcible Rape	0	0	0	0
Robbery	1	1	1	0
Aggravated Assault	11	11	11	1
Burglary	22	5	3	7
Larceny	71	27	20	7
Motor Vehicle Theft	5	4	1	4
Arson	0	0	0	0
Simple Assault	24	24	17	4
Intimidation	4	3	2	0
Bribery	0	0	0	0
Counterfeiting/Forgery	1	0	0	0
Vandalism	32	6	4	3
Drug/Narcotics	26	24	30	0
Drug Equipment	30	26	14	1
Embezzlement	0	0	0	0
Extortion/Blackmail	0	0	0	0
Fraud	2	0	0	0
Gambling	0	0	0	0
Kidnaping	1	1	1	0
Pornography	0	0	0	0
Prostitution	0	0	0	0
Forcible Sodomy	1	1	1	0
Sexual Assault w/Object	0	0	0	0
Forcible Fondling	0	0	0	0
Incest	0	0	0	0
Statutory Rape	0	0	0	0
Stolen Property	0	0	0	0
Weapon Law Violation	0	0	0	0
Total Group "A"	232	134	105	27

Total Offenses - 5 year trend

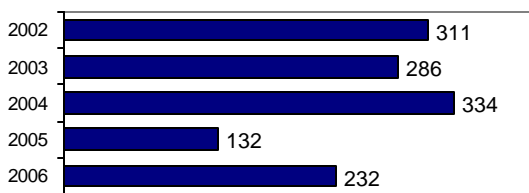

Total Arrests - 5 year trend

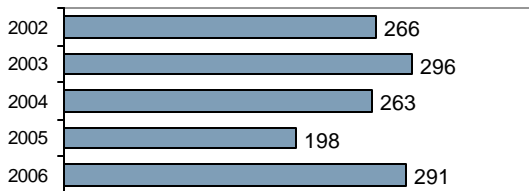

Group "B" Arrests	Arrests	
	Adult	Juvenile
Bad Checks	0	0
Curfew/Vagrancy	0	6
Disorderly Conduct	24	1
DUI	23	1
Drunkennes	1	0
Family Offense-nonviolent	1	0
Liquor Law Violation	6	10
Peeping Tom	0	0
Runaways	0	2
Trespass	0	0
All Other Offenses	70	14
Total Group "B"	125	34

Agency 2006 Crime Report

Washington County Sheriff

Population: 4,800
County: Washington

Offense Overview

- Offense total 83
- % change from 2005 9.2
- # of cleared offenses 46
- Percent cleared 55.4

- Group "A" Crime Rate per 100,000 population 1729.2

- Summary based reporting crime rate per 100,000 population is calculated for other state crime comparisons only. 916.7

Arrest Overview

- Arrest total 232
- % change from 2005 11.0
- Adult arrest total 213
- Juvenile arrest total 19

- Arrest Rate per 100,000 population 4833.3

Group "A" Offenses	Offenses		Arrests	
	# Reported	# Cleared	Adult	Juvenile
Murder	0	0	0	0
Negligent Manslaughter	0	0	0	0
Forcible Rape	2	2	2	0
Robbery	0	0	0	0
Aggravated Assault	6	6	4	1
Burglary	12	4	3	1
Larceny	22	6	5	0
Motor Vehicle Theft	1	1	0	1
Arson	1	1	1	0
Simple Assault	3	3	3	0
Intimidation	0	0	0	0
Bribery	0	0	0	0
Counterfeiting/Forgery	1	1	1	0
Vandalism	8	2	3	0
Drug/Narcotics	9	7	5	0
Drug Equipment	15	11	8	0
Embezzlement	0	0	0	0
Extortion/Blackmail	0	0	0	0
Fraud	0	0	0	0
Gambling	0	0	0	0
Kidnaping	0	0	0	0
Pornography	0	0	0	0
Prostitution	0	0	0	0
Forcible Sodomy	0	0	0	0
Sexual Assault w/Object	0	0	0	0
Forcible Fondling	0	0	0	0
Incest	0	0	0	0
Statutory Rape	0	0	0	0
Stolen Property	0	0	0	0
Weapon Law Violation	3	2	1	0
Total Group "A"	83	46	36	3

Total Offenses - 5 year trend

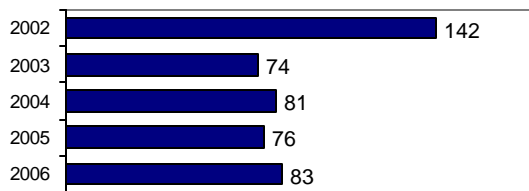

Total Arrests - 5 year trend



Group "B" Arrests	Arrests	
	Adult	Juvenile
Bad Checks	0	0
Curfew/Vagrancy	3	0
Disorderly Conduct	2	0
DUI	17	1
Drunkennes	0	0
Family Offense-nonviolent	0	0
Liquor Law Violation	10	2
Peeping Tom	0	0
Runaways	0	0
Trespass	3	0
All Other Offenses	142	13
Total Group "B"	177	16

Agency 2006 Crime Report

Washington County Total

Population: 10,362
County: Washington

Offense Overview

- Offense total 315
- % change from 2005 51.4
- # of cleared offenses 180
- Percent cleared 57.1

- Group "A" Crime Rate per 100,000 population 3040.0

- Summary based reporting crime rate per 100,000 population is calculated for other state crime comparisons only. 1495.9

Arrest Overview

- Arrest total 523
- % change from 2005 28.5
- Adult arrest total 443
- Juvenile arrest total 80

- Arrest Rate per 100,000 population 5047.3

Group "A" Offenses	Offenses		Arrests	
	# Reported	# Cleared	Adult	Juvenile
Murder	1	1	0	0
Negligent Manslaughter	0	0	0	0
Forcible Rape	2	2	2	0
Robbery	1	1	1	0
Aggravated Assault	17	17	15	2
Burglary	34	9	6	8
Larceny	93	33	25	7
Motor Vehicle Theft	6	5	1	5
Arson	1	1	1	0
Simple Assault	27	27	20	4
Intimidation	4	3	2	0
Bribery	0	0	0	0
Counterfeiting/Forgery	2	1	1	0
Vandalism	40	8	7	3
Drug/Narcotics	35	31	35	0
Drug Equipment	45	37	22	1
Embezzlement	0	0	0	0
Extortion/Blackmail	0	0	0	0
Fraud	2	0	0	0
Gambling	0	0	0	0
Kidnaping	1	1	1	0
Pornography	0	0	0	0
Prostitution	0	0	0	0
Forcible Sodomy	1	1	1	0
Sexual Assault w/Object	0	0	0	0
Forcible Fondling	0	0	0	0
Incest	0	0	0	0
Statutory Rape	0	0	0	0
Stolen Property	0	0	0	0
Weapon Law Violation	3	2	1	0
Total Group "A"	315	180	141	30

Total Offenses - 5 year trend

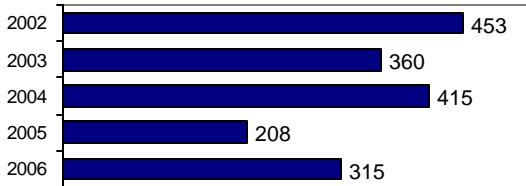

Total Arrests - 5 year trend



Group "B" Arrests	Arrests	
	Adult	Juvenile
Bad Checks	0	0
Curfew/Vagrancy	3	6
Disorderly Conduct	26	1
DUI	40	2
Drunkness	1	0
Family Offense-nonviolent	1	0
Liquor Law Violation	16	12
Peeping Tom	0	0
Runaways	0	2
Trespass	3	0
All Other Offenses	212	27
Total Group "B"	302	50

Agency 2006 Crime Report

Idaho State Police Total

Offense Overview

• Offense total	1,777
• % change from 2005	64.5
• # of cleared offenses	1,672
• Percent cleared	94.1

Arrest Overview

• Arrest total	3,544
• % change from 2005	65.7
• Adult arrest total	3,354
• Juvenile arrest total	190

Patrol, Investigations, and Alcohol Beverage Control units of the Idaho State Police only report those incidents where they are designated as the primary investigating agency.

A major volume of reportable incidents involving the Idaho State Police is generated by assisting other law enforcement agencies. When an agency assists another agency, those incidents are reported by the originating jurisdiction where the crime occurred, unless the entire case is referred.

Group "A" Offenses	Offenses		Arrests	
	# Reported	# Cleared	Adult	Juvenile
Murder	0	0	0	0
Negligent Manslaughter	0	0	0	0
Forcible Rape	3	1	0	0
Robbery	0	0	0	0
Aggravated Assault	4	1	1	0
Burglary	0	0	0	0
Larceny	5	3	1	0
Motor Vehicle Theft	0	0	0	0
Arson	0	0	0	0
Simple Assault	13	10	9	0
Intimidation	5	4	0	0
Bribery	0	0	0	0
Counterfeiting/Forgery	3	2	2	0
Vandalism	1	0	0	0
Drug/Narcotics	832	772	690	40
Drug Equipment	855	829	239	20
Embezzlement	1	1	0	0
Extortion/Blackmail	0	0	0	0
Fraud	5	3	2	0
Gambling	0	0	0	0
Kidnaping	0	0	0	0
Pornography	1	0	0	0
Prostitution	0	0	0	0
Forcible Sodomy	0	0	0	0
Sexual Assault w/Object	0	0	0	0
Forcible Fondling	5	4	0	0
Incest	0	0	0	0
Statutory Rape	0	0	0	0
Stolen Property	12	12	12	1
Weapon Law Violation	32	30	6	2
Total Group "A"	1,777	1,672	962	63

Total Offenses - 5 year trend

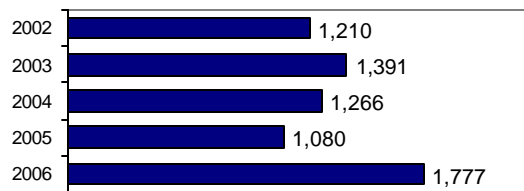

Total Arrests - 5 year trend

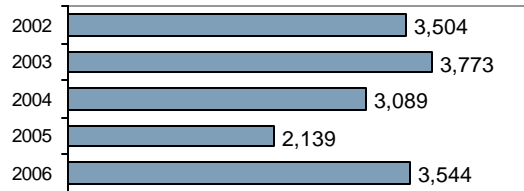

Group "B" Arrests	Arrests	
	Adult	Juvenile
Bad Checks	0	0
Curfew/Vagrancy	0	0
Disorderly Conduct	3	0
DUI	1,691	53
Drunkenness	1	0
Family Offense-nonviolent	10	0
Liquor Law Violation	133	55
Peeping Tom	0	0
Runaways	0	0
Trespass	0	0
All Other Offenses	554	19
Total Group "B"	2,392	127

Agency 2006 Crime Report

Population: 1,464,850

Statewide Total

Offense Overview

- Offense total 90,264
- % change from 2005 **-0.8**
- # of cleared offenses 37,086
- Percent cleared 41.1

- Group "A" Crime Rate per 100,000 population 6162.0

- Summary based reporting crime rate per 100,000 population is calculated for other state crime comparisons only. 2658.2

Arrest Overview

- Arrest total 76,921
- % change from 2005 4.6
- Adult arrest total 60,609
- Juvenile arrest total 16,312

- Arrest Rate per 100,000 population 5251.1

Group "A" Offenses	Offenses		Arrests	
	# Reported	# Cleared	Adult	Juvenile
Murder	31	27	24	3
Negligent Manslaughter	4	3	2	0
Forcible Rape	581	245	116	29
Robbery	296	101	103	33
Aggravated Assault	2,686	1,955	1,030	174
Burglary	7,256	983	720	453
Larceny	25,445	5,071	2,938	2,533
Motor Vehicle Theft	2,364	489	193	133
Arson	280	77	25	87
Simple Assault	13,918	9,905	4,965	1,308
Intimidation	1,525	601	200	48
Bribery	3	2	0	0
Counterfeiting/Forgery	1,709	431	308	18
Vandalism	13,549	1,969	762	724
Drug/Narcotics	7,174	6,325	5,063	834
Drug Equipment	6,443	5,925	2,383	376
Embezzlement	303	155	120	15
Extortion/Blackmail	10	3	1	0
Fraud	2,955	554	276	33
Gambling	4	4	17	0
Kidnaping	239	130	42	4
Pornography	48	18	10	2
Prostitution	15	11	9	0
Forcible Sodomy	95	46	8	13
Sexual Assault w/Object	62	33	6	5
Forcible Fondling	1,075	573	203	79
Incest	14	8	1	0
Statutory Rape	231	125	67	0
Stolen Property	559	367	227	60
Weapon Law Violation	1,390	950	422	179
Total Group "A"	90,264	37,086	20,241	7,143

Total Offenses - 5 year trend

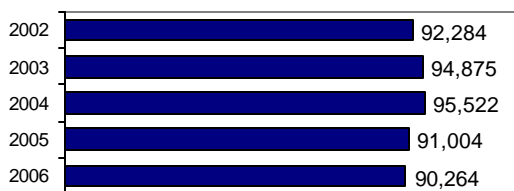

Total Arrests - 5 year trend

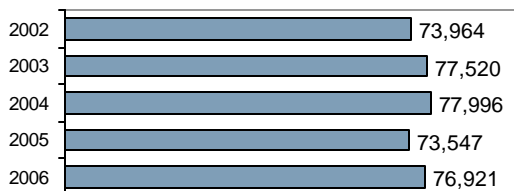

Group "B" Arrests	Arrests	
	Adult	Juvenile
Bad Checks	265	3
Curfew/Vagrancy	10	784
Disorderly Conduct	2,012	619
DUI	11,090	291
Drunkenness	240	17
Family Offense-nonviolent	485	6
Liquor Law Violation	4,001	2,063
Peeping Tom	7	3
Runaways	0	2,051
Trespass	673	163
All Other Offenses	21,585	3,169
Total Group "B"	40,368	9,169

Idaho Arrest Rate*

2006 Ranking

Total County	
County	Rate
Valley	8105
Bannock	7727
Payette	7091
Kootenai	6101
Ada	5905
Cassia	5726
Bonneville	5659
Gem	5449
Bonner	5400
Idaho	5246
Washington	5047
Teton	4999
Nez Perce	4982
Canyon	4891
Jerome	4804
Boundary	4616
Gooding	4347
Caribou	4319
Bingham	4302
Twin Falls	4059
Clearwater	3911
Power	3658
Blaine	3568
Lewis	3404
Shoshone	3311
Latah	3172
Oneida	3056
Benewah	3055
Fremont	3049
Butte	2777
Clark	2686
Camas	2414
Minidoka	2322
Franklin	2222
Madison	2061
Owyhee	2007
Jefferson	1892
Adams	1818
Lemhi	1811
Custer	1745
Elmore	1504
Bear Lake	1389
Lincoln	1181
Boise	1112

Police Department			
Agency	Rate	Agency	Rate
Ponderay	20420	St. Maries	4218
Grangeville	13919	Challis	4042
Bonnors Ferry	12303	Post Falls	4026
Sandpoint	11050	Filer	3914
Blackfoot	10764	Meridian	3903
Coeur d'Alene	10079	Moscow	3802
Emmett	9484	Salmon	3617
Garden City	9434	American Falls	3536
McCall	8959	Orofino	3533
Fruitland	8693	Ketchum	3471
Idaho Falls	8094	St. Anthony	3376
Payette	8082	Hagerman	3256
Pocatello	7560	Rathdrum	3243
Wendell	7523	Shelley	3208
Nampa	6978	Cascade	3007
Idaho City	6786	Sun Valley	2969
Soda Springs	6645	Mountain Home	2933
Jerome	6602	Heyburn	2724
Gooding	6076	Hailey	2712
Boise	6062	Kellogg	2460
Chubbuck	6053	Preston	2369
Spirit Lake	6043	Priest River	2246
Buhl	5947	Rexburg	2067
Caldwell	5700	Montpelier	2060
Weiser	5232	Cottonwood	1822
Wilder	5037	Bellevue Marshal	1708
Twin Falls	4982	Rupert	1641
Rigby	4925	Pinehurst	1472
Kamiah Marshal	4924	Aberdeen	1439
Kimberly	4898	Homedale	265
Lewiston	4728	Osburn	167
Parma	4442		

Sheriff Office	
Agency	Rate
Bannock	9623
Valley	8728
Ada	6292
Nez Perce	6132
Cassia	5726
Payette	5668
Blaine	5626
Teton	4999
Washington	4833
Kootenai	4444
Shoshone	4353
Clearwater	4138
Power	3799
Bonner	3737
Jerome	3431
Idaho	3184
Oneida	3056
Gem	3015
Fremont	2926
Butte	2777
Gooding	2773
Lewis	2734
Clark	2686
Benewah	2590
Minidoka	2544
Owyhee	2535
Bonneville	2434
Camas	2414
Caribou	2364
Franklin	2121
Latah	2100
Bingham	2068
Twin Falls	2030
Madison	2028
Boundary	1963
Adams	1818
Canyon	1686
Jefferson	1355
Lincoln	1181
Custer	1145
Bear Lake	930
Boise	719
Lemhi	665
Elmore	537

Arrest Rate Comparison Top Five in 2005

<u>Total County</u>	<u>Police</u>	<u>Sheriff</u>
Bannock	Ponderay	Bannock
Valley	Grangeville	Lemhi
Bonneville	Bonnors Ferry	Valley
Bonner	McCall	Power
Kootenai	Garden City	Ada

*Arrest rate per 100,000 population is calculated by the total number of NIBRS Group "A" and Group "B" arrests.

Idaho Arrest Rate*

County Sheriff Offices' - 3 Year Trend

Per 100,000 Population

Ada Co SO

Year	Rate	% Change
2004	6932	-10.8%
2005	5881	-15.2%
2006	6292	7.0%

Bonner Co SO

Year	Rate	% Change
2004	5387	11.3%
2005	4779	-11.3%
2006	3737	-21.8%

Clark Co SO

Year	Rate	% Change
2004	4338	42.2%
2005	1507	-65.3%
2006	2686	78.2%

Adams Co SO

Year	Rate	% Change
2004	4492	-13.8%
2005	3249	-27.7%
2006	1818	-44.0%

Bonneville Co SO

Year	Rate	% Change
2004	4627	32.0%
2005	4414	-4.6%
2006	2434	-44.9%

Clearwater Co SO

Year	Rate	% Change
2004	3605	-16.0%
2005	3738	3.7%
2006	4138	10.7%

Bannock Co SO

Year	Rate	% Change
2004	9315	13.4%
2005	10606	13.9%
2006	9623	-9.3%

Boundary Co SO

Year	Rate	% Change
2004	2893	24.7%
2005	2584	-10.7%
2006	1963	-24.0%

Custer Co SO

Year	Rate	% Change
2004	1482	-41.8%
2005	1196	-19.3%
2006	1145	-4.3%

Bear Lake Co SO

Year	Rate	% Change
2004	588	57.2%
2005	210	-64.3%
2006	930	342.9%

Butte Co SO

Year	Rate	% Change
2004	2560	179.2%
2005	790	-69.1%
2006	2777	251.5%

Elmore Co SO

Year	Rate	% Change
2004	1312	51.9%
2005	1011	-22.9%
2006	537	-46.9%

Benewah Co SO

Year	Rate	% Change
2004	4416	15.8%
2005	2425	-45.1%
2006	2590	6.8%

Camas Co SO

Year	Rate	% Change
2004	935	64.6%
2005	1636	75.0%
2006	2414	47.6%

Franklin Co SO

Year	Rate	% Change
2004	1325	-42.4%
2005	1307	-1.4%
2006	2121	62.3%

Bingham Co SO

Year	Rate	% Change
2004	2094	4.2%
2005	2128	1.6%
2006	2068	-2.8%

Canyon Co SO

Year	Rate	% Change
2004	1871	10.1%
2005	1528	-18.3%
2006	1686	10.3%

Fremont Co SO

Year	Rate	% Change
2004	2246	-4.1%
2005	3162	40.8%
2006	2926	-7.5%

Blaine Co SO

Year	Rate	% Change
2004	5504	-5.1%
2005	3960	-28.1%
2006	5626	42.1%

Caribou Co SO

Year	Rate	% Change
2004	3813	-9.7%
2005	3238	-15.1%
2006	2364	-27.0%

Gem Co SO

Year	Rate	% Change
2004	1730	-14.6%
2005	2705	56.4%
2006	3015	11.5%

Boise Co SO

Year	Rate	% Change
2004	3593	14.2%
2005	2766	-23.0%
2006	719	-74.0%

Cassia Co SO

Year	Rate	% Change
2004	6993	11.5%
2005	5396	-22.8%
2006	5726	6.1%

Gooding Co SO

Year	Rate	% Change
2004	2653	10.6%
2005	1940	-26.9%
2006	2773	42.9%

*Arrest rate per 100,000 population is calculated by the total number of NIBRS Group "A" and Group "B" arrests.

Idaho Arrest Rate*

County Sheriff Offices' - 3 Year Trend

Per 100,000 Population

Idaho Co SO

Year	Rate	% Change
2004	4007	40.0%
2005	3547	-11.5%
2006	3184	-10.2%

Lincoln Co SO

Year	Rate	% Change
2004	1177	38.0%
2005	792	-32.7%
2006	1181	49.1%

Power Co SO

Year	Rate	% Change
2004	5026	-4.0%
2005	6048	20.3%
2006	3799	-37.2%

Jefferson Co SO

Year	Rate	% Change
2004	1069	-29.2%
2005	702	-34.3%
2006	1355	93.0%

Madison Co SO

Year	Rate	% Change
2004	2410	9.0%
2005	2595	7.7%
2006	2028	-21.8%

Shoshone Co SO

Year	Rate	% Change
2004	9160	23.3%
2005	4494	-50.9%
2006	4353	-3.1%

Jerome Co SO

Year	Rate	% Change
2004	3120	-21.2%
2005	2593	-16.9%
2006	3431	32.3%

Minidoka Co SO

Year	Rate	% Change
2004	3386	17.7%
2005	2493	-26.4%
2006	2544	2.0%

Teton Co SO

Year	Rate	% Change
2004	3335	9.9%
2005	2997	-10.1%
2006	4999	66.8%

Kootenai Co SO

Year	Rate	% Change
2004	4276	10.3%
2005	4410	3.1%
2006	4444	0.8%

Nez Perce Co SO

Year	Rate	% Change
2004	3132	-19.1%
2005	4912	56.8%
2006	6132	24.8%

Twin Falls Co SO

Year	Rate	% Change
2004	1967	19.6%
2005	2265	15.1%
2006	2030	-10.4%

Latah Co SO

Year	Rate	% Change
2004	3064	-6.0%
2005	2219	-27.6%
2006	2100	-5.4%

Oneida Co SO

Year	Rate	% Change
2004	4273	-22.1%
2005	1294	-69.7%
2006	3056	136.2%

Valley Co SO

Year	Rate	% Change
2004	6599	18.3%
2005	7152	8.4%
2006	8728	22.0%

Lemhi Co SO

Year	Rate	% Change
2004	794	n/a
2005	716	-9.8%
2006	665	-7.1%

Owyhee Co SO

Year	Rate	% Change
2004	2852	10.5%
2005	1408	-50.6%
2006	2535	80.0%

Washington Co SO

Year	Rate	% Change
2004	4468	4.2%
2005	4387	-1.8%
2006	4833	10.2%

Lewis Co SO

Year	Rate	% Change
2004	4134	25.9%
2005	4423	7.0%
2006	2734	-38.2%

Payette Co SO

Year	Rate	% Change
2004	5805	29.9%
2005	5252	-9.5%
2006	5668	7.9%

*Arrest rate per 100,000 population is calculated by the total number of NIBRS Group "A" and Group "B" arrests.

Idaho Arrest Rate*

Police Departments - 3 Year Trend

Per 100,000 Population

Aberdeen PD

Year	Rate	% Change
2004	2400	-56.3%
2005	2561	6.7%
2006	1439	-43.8%

Cascade PD

Year	Rate	% Change
2004	4024	-25.6%
2005	3693	-8.2%
2006	3007	-18.6%

Garden City PD

Year	Rate	% Change
2004	14291	-5.8%
2005	11344	-20.6%
2006	9434	-16.8%

American Falls PD

Year	Rate	% Change
2004	5476	1.6%
2005	3401	-37.9%
2006	3536	4.0%

Challis PD

Year	Rate	% Change
2004	1389	-11.8%
2005	1371	-1.3%
2006	4042	194.8%

Gooding PD

Year	Rate	% Change
2004	5844	56.3%
2005	7269	24.4%
2006	6076	-16.4%

Bellevue Marshal

Year	Rate	% Change
2004	3709	n/a
2005	1949	-47.5%
2006	708	-63.7%

Chubbuck PD

Year	Rate	% Change
2004	6888	-16.6%
2005	5640	-18.1%
2006	6053	7.3%

Grangeville PD

Year	Rate	% Change
2004	14776	18.3%
2005	13994	-5.3%
2006	13919	-0.5%

Blackfoot PD

Year	Rate	% Change
2004	7728	42.7%
2005	10035	29.9%
2006	10764	7.3%

Coeur d'Alene PD

Year	Rate	% Change
2004	9496	-12.8%
2005	9354	-1.5%
2006	10079	7.8%

Hagerman PD

Year	Rate	% Change
2004	1431	-37.7%
2005	1157	-19.1%
2006	3256	181.4%

Boise PD

Year	Rate	% Change
2004	5476	-1.4%
2005	5240	-4.3%
2006	6062	15.7%

Cottonwood PD

Year	Rate	% Change
2004	0	n/a
2005	569	n/a
2006	1822	220.2%

Hailey PD

Year	Rate	% Change
2004	4030	-19.4%
2005	3763	-6.6%
2006	2712	-27.9%

Bonnars Ferry PD

Year	Rate	% Change
2004	15302	44.4%
2005	12179	-20.4%
2006	12303	1.0%

Emmett PD

Year	Rate	% Change
2004	8198	-13.6%
2005	9617	17.3%
2006	9484	-1.4%

Heyburn PD

Year	Rate	% Change
2004	2847	-10.6%
2005	1998	-29.8%
2006	2724	36.3%

Buhl PD

Year	Rate	% Change
2004	7150	-5.4%
2005	7842	9.7%
2006	5947	-24.2%

Filer PD

Year	Rate	% Change
2004	3366	-21.5%
2005	3290	-2.3%
2006	3914	19.0%

Homedale PD

Year	Rate	% Change
2004	4695	-2.2%
2005	2563	-45.4%
2006	265	-89.7%

Caldwell PD

Year	Rate	% Change
2004	6322	-9.5%
2005	5036	-20.3%
2006	5700	13.2%

Fruitland PD

Year	Rate	% Change
2004	7243	19.3%
2005	6552	-9.5%
2006	8693	32.7%

Idaho City PD

Year	Rate	% Change
2004	6944	23.9%
2005	0	n/a
2006	6786	n/a

*Arrest rate per 100,000 population is calculated by the total number of NIBRS Group "A" and Group "B" arrests.

Idaho Arrest Rate*

Police Departments - 3 Year Trend

Per 100,000 Population

Idaho Falls PD

Year	Rate	% Change
2004	7707	-4.4%
2005	8293	7.6%
2006	8094	-2.4%

Meridian PD

Year	Rate	% Change
2004	3863	-2.1%
2005	3927	1.7%
2006	3903	-0.6%

Payette DPS

Year	Rate	% Change
2004	6571	-28.7%
2005	6111	-7.0%
2006	8082	32.3%

Jerome PD

Year	Rate	% Change
2004	6271	-17.1%
2005	6308	0.6%
2006	6602	4.7%

Montpelier PD

Year	Rate	% Change
2004	2827	20.7%
2005	2137	-24.4%
2006	2060	-3.6%

Pinehurst PD

Year	Rate	% Change
2004	1234	-22.9%
2005	625	-49.4%
2006	1472	135.5%

Kamiah Marshal

Year	Rate	% Change
2004	n/a	n/a
2005	1607	n/a
2006	4924	206.41%

Moscow PD

Year	Rate	% Change
2004	3289	-7.7%
2005	3499	6.4%
2006	3802	8.7%

Pocatello PD

Year	Rate	% Change
2004	8135	1.7%
2005	7868	-3.3%
2006	7560	-3.9%

Kellogg PD

Year	Rate	% Change
2004	4649	0.9%
2005	5141	10.6%
2006	2460	-52.1%

Mountain Home PD

Year	Rate	% Change
2004	5836	1.6%
2005	4795	-17.8%
2006	2933	-38.8%

Ponderay PD

Year	Rate	% Change
2004	8074	-44.5%
2005	21875	170.9%
2006	20420	-6.7%

Ketchum PD

Year	Rate	% Change
2004	6001	-10.6%
2005	6236	3.9%
2006	3471	-44.3%

Nampa PD

Year	Rate	% Change
2004	9778	1.7%
2005	9289	-5.0%
2006	6978	-24.9%

Post Falls PD

Year	Rate	% Change
2004	6286	9.5%
2005	4530	-27.9%
2006	4026	-11.1%

Kimberly PD

Year	Rate	% Change
2004	4795	-25.8%
2005	4521	-5.7%
2006	4898	8.3%

Orofino PD

Year	Rate	% Change
2004	4731	80.3%
2005	3125	-33.9%
2006	3533	13.1%

Preston PD

Year	Rate	% Change
2004	2368	-2.9%
2005	2809	18.6%
2006	2369	-15.7%

Lewiston PD

Year	Rate	% Change
2004	5132	-4.2%
2005	4217	-17.8%
2006	4728	12.1%

Osburn PD

Year	Rate	% Change
2004	2890	-25.5%
2005	408	-85.9%
2006	1070	162.3%

Priest River PD

Year	Rate	% Change
2004	0	n/a
2005	0	n/a
2006	2246	n/a

McCall PD

Year	Rate	% Change
2004	10756	46.4%
2005	11595	7.8%
2006	8959	-22.7%

Parma PD

Year	Rate	% Change
2004	4622	-13.3%
2005	163	-96.5%
2006	4442	2625.2%

Rathdrum PD

Year	Rate	% Change
2004	4500	10.9%
2005	3844	-14.6%
2006	3243	-15.6%

*Arrest rate per 100,000 population is calculated by the total number of NIBRS Group "A" and Group "B" arrests.

Idaho Arrest Rate*

Police Departments - 3 Year Trend

Per 100,000 Population

Rexburg PD

Year	Rate	% Change
2004	2763	17.4%
2005	2018	-27.0%
2006	2067	2.4%

Shelley PD

Year	Rate	% Change
2004	5376	13.6%
2005	6900	28.3%
2006	3208	-53.5%

Sun Valley PD

Year	Rate	% Change
2004	4814	-9.0%
2005	3624	-24.7%
2006	2969	-18.1%

Rigby PD

Year	Rate	% Change
2004	3134	-52.9%
2005	3140	0.2%
2006	4925	56.8%

Soda Springs PD

Year	Rate	% Change
2004	5835	-11.8%
2005	5526	-5.3%
2006	6645	20.2%

Twin Falls PD

Year	Rate	% Change
2004	5453	-8.2%
2005	4432	-18.7%
2006	4982	12.4%

Rupert PD

Year	Rate	% Change
2004	7386	0.4%
2005	5166	-30.1%
2006	1641	-68.2%

Spirit Lake PD

Year	Rate	% Change
2004	6786	156.3%
2005	6904	1.7%
2006	6043	-12.5%

Weiser PD

Year	Rate	% Change
2004	5596	3.4%
2005	3565	-36.3%
2006	5232	46.8%

Salmon PD

Year	Rate	% Change
2004	2615	n/a
2005	2616	n/a
2006	3617	38.3%

St. Anthony PD

Year	Rate	% Change
2004	3225	-29.3%
2005	3684	14.2%
2006	3376	-8.4%

Wendell PD

Year	Rate	% Change
2004	5670	41.3%
2005	4685	-17.4%
2006	7523	60.6%

Sandpoint PD

Year	Rate	% Change
2004	5144	-25.8%
2005	9969	93.8%
2006	11050	10.8%

St. Maries PD

Year	Rate	% Change
2004	6061	-23.2%
2005	4478	-26.1%
2006	4218	-5.8%

Wilder PD

Year	Rate	% Change
2004	2008	n/a
2005	4682	133.2%
2006	5067	8.2%

*Arrest rate per 100,000 population is calculated by the total number of NIBRS Group "A" and Group "B" arrests.

Idaho Arrest Rate*

County Totals - 3 Year Trend

Per 100,000 Population

Ada

Year	Rate	% Change
2004	5943	-4.8%
2005	5434	-8.6%
2006	5905	8.7%

Bonner

Year	Rate	% Change
2004	5389	-0.3%
2005	6069	12.6%
2006	5400	-11.0%

Clark

Year	Rate	% Change
2004	4338	42.2%
2005	1507	-65.3%
2006	2686	78.2%

Adams

Year	Rate	% Change
2004	4492	-13.8%
2005	3249	-27.7%
2006	1818	-44.0%

Bonneville

Year	Rate	% Change
2004	6451	3.4%
2005	6670	3.4%
2006	5659	-15.2%

Clearwater

Year	Rate	% Change
2004	4027	9.7%
2005	3508	-12.9%
2006	3911	11.5%

Bannock

Year	Rate	% Change
2004	8196	1.5%
2005	8087	-1.3%
2006	7727	-4.5%

Boundary

Year	Rate	% Change
2004	6121	36.4%
2005	5074	-17.1%
2006	4616	-9.0%

Custer

Year	Rate	% Change
2004	1463	-37.6%
2005	1232	-15.8%
2006	1745	41.6%

Bear Lake

Year	Rate	% Change
2004	1524	26.6%
2005	1002	-34.3%
2006	1389	38.6%

Butte

Year	Rate	% Change
2004	2560	179.2%
2005	790	-69.1%
2006	2777	251.5%

Elmore

Year	Rate	% Change
2004	3094	11.6%
2005	2508	-18.9%
2006	1504	-40.0%

Benewah

Year	Rate	% Change
2004	4888	-2.0%
2005	3014	-38.3%
2006	3055	1.4%

Camas

Year	Rate	% Change
2004	935	64.6%
2005	1636	75.0%
2006	2414	47.6%

Franklin

Year	Rate	% Change
2004	1751	-25.7%
2005	1918	9.5%
2006	2222	15.8%

Bingham

Year	Rate	% Change
2004	3802	16.9%
2005	4542	19.5%
2006	4302	-5.3%

Canyon

Year	Rate	% Change
2004	6171	1.0%
2005	5615	-9.0%
2006	4891	-12.9%

Fremont

Year	Rate	% Change
2004	2519	-15.0%
2005	3307	31.3%
2006	3049	-7.8%

Blaine

Year	Rate	% Change
2004	4830	-13.8%
2005	3996	-17.3%
2006	3568	-10.7%

Caribou

Year	Rate	% Change
2004	4744	-10.9%
2005	4284	-9.7%
2006	4319	0.8%

Gem

Year	Rate	% Change
2004	4160	-13.2%
2005	5295	27.3%
2006	5449	2.9%

Boise

Year	Rate	% Change
2004	3822	15.6%
2005	2766	-27.6%
2006	1112	-59.8%

Cassia

Year	Rate	% Change
2004	6993	11.5%
2005	5396	-22.8%
2006	5726	6.1%

Gooding

Year	Rate	% Change
2004	3826	28.8%
2005	3575	-6.6%
2006	4347	21.6%

*Arrest rate per 100,000 population is calculated by the total number of NIBRS Group "A" and Group "B" arrests.

Idaho Arrest Rate*

County Totals - 3 Year Trend

Per 100,000 Population

Idaho

Year	Rate	% Change
2004	5943	24.3%
2005	5463	-8.1%
2006	5246	-4.0%

Lincoln

Year	Rate	% Change
2004	1177	-26.9%
2005	792	-32.7%
2006	1181	49.1%

Power

Year	Rate	% Change
2004	5267	-1.0%
2005	4638	-11.9%
2006	3658	-21.1%

Jefferson

Year	Rate	% Change
2004	1379	-39.9%
2005	1056	-23.4%
2006	1892	79.2%

Madison

Year	Rate	% Change
2004	2669	16.0%
2005	2132	-20.1%
2006	2061	-3.3%

Shoshone

Year	Rate	% Change
2004	6710	21.6%
2005	3679	-45.2%
2006	3311	-10.0%

Jerome

Year	Rate	% Change
2004	4459	-18.5%
2005	4207	-5.7%
2006	4804	14.2%

Minidoka

Year	Rate	% Change
2004	4415	6.0%
2005	3159	-28.4%
2006	2322	-26.5%

Teton

Year	Rate	% Change
2004	3335	9.9%
2005	2997	-10.1%
2006	4999	66.8%

Kootenai

Year	Rate	% Change
2004	6314	-1.5%
2005	5986	-5.2%
2006	6101	1.9%

Nez Perce

Year	Rate	% Change
2004	4824	-6.0%
2005	4324	-10.4%
2006	4982	15.2%

Twin Falls

Year	Rate	% Change
2004	4336	-5.8%
2005	3905	-9.9%
2006	4059	3.9%

Latah

Year	Rate	% Change
2004	3203	-7.1%
2005	3016	-5.8%
2006	3172	5.2%

Oneida

Year	Rate	% Change
2004	4273	-22.1%
2005	1294	-69.7%
2006	3056	136.2%

Valley

Year	Rate	% Change
2004	7460	23.3%
2005	8012	7.4%
2006	8105	1.2%

Lemhi

Year	Rate	% Change
2004	1510	n/a
2005	1459	-3.4%
2006	1811	24.1%

Owyhee

Year	Rate	% Change
2004	3279	5.8%
2005	1675	-48.9%
2006	2007	19.8%

Washington

Year	Rate	% Change
2004	4641	-5.2%
2005	3945	-15.0%
2006	5047	27.9%

Lewis

Year	Rate	% Change
2004	4134	-5.6%
2005	3559	-13.9%
2006	3404	-4.4%

Payette

Year	Rate	% Change
2004	6341	-0.7%
2005	5799	-8.5%
2006	7091	22.3%

*Arrest rate per 100,000 population is calculated by the total number of NIBRS Group "A" and Group "B" arrests.

Idaho Law Enforcement Employee Information

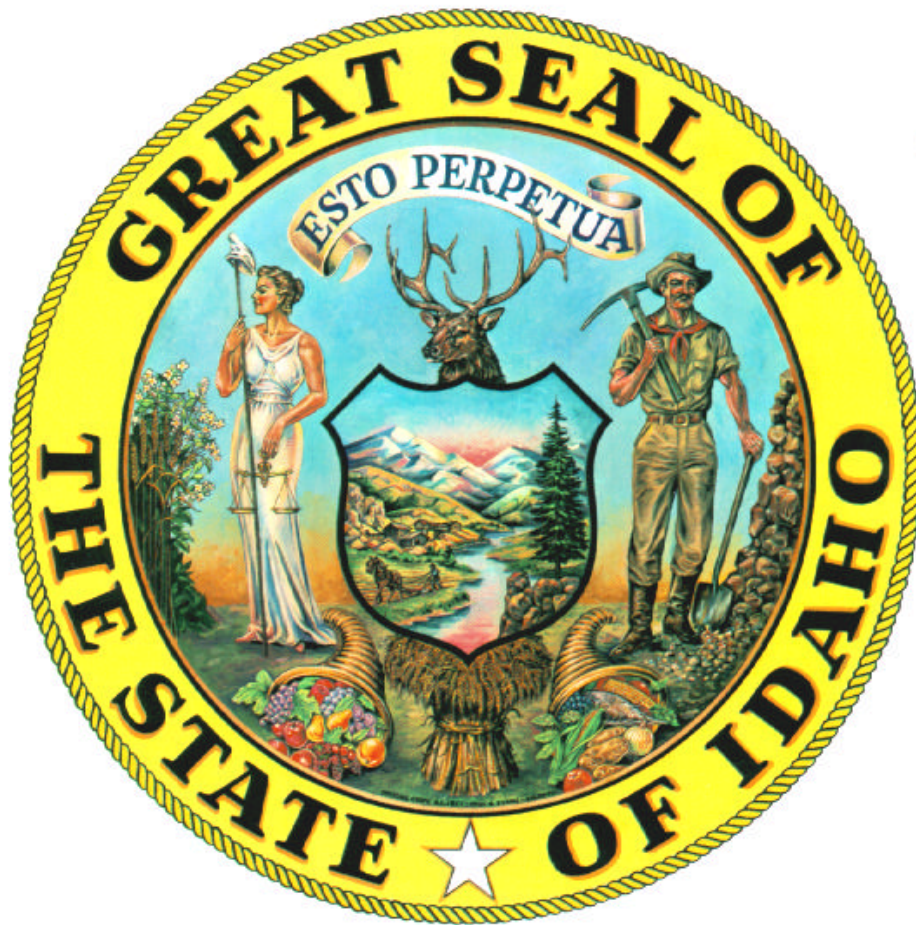

2006 Law Enforcement Employee Information

Idaho Statewide Information



Actual counts represent the number of positions filled as of October 31, 2006, and may not match the number of positions authorized for an agency.

Law enforcement officers consist of all full-time, sworn personnel with full arrest powers, which includes the sheriff and deputies, constables, marshals, chiefs and members of the police force, and other officers whose duties are to enforce and preserve the public peace. Although full time civilian employees and jailers may be sworn personnel and are paid from law enforcement funds, if they do not engage in other law enforcement functions, such as patrol, they are not included in the sworn officer count.

Civilian employees include full-time personnel such as radio dispatchers, records personnel, meter attendants, stenographers, mechanics, and jailers paid from law enforcement funds, whose duties serve as support for law enforcement agencies.

In addition to the national UCR program and for Idaho law enforcement administrative purposes, a count of full-time jail employees paid from a separate budget is provided separately in this section.

Sworn Officer Employees

Total Sworn Officers	2,597
Change from 2005	2.0%
Rate per 1,000*	1.8

Idaho Sworn Officers 2005 vs 2006

Police Departments	up 3.5%
Sheriff Offices	up 1.5%
Idaho State Police	down 3.2%

46.3% of the reporting law enforcement agencies were below the Idaho statewide rate of 1.8 sworn officers per 1,000 population.

Idaho Sworn Officers Employed 5 Year Trend

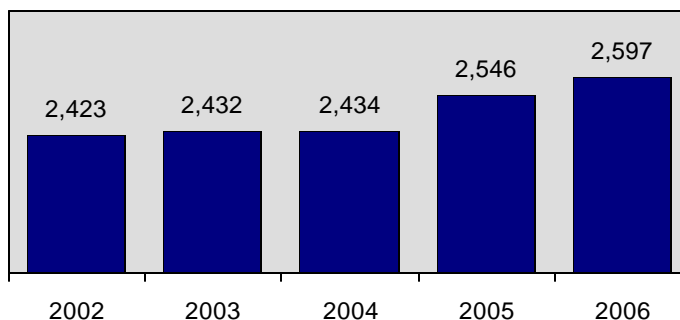

* Adjusted population base: 1,464,850.

2006 Law Enforcement Employee Information

**Idaho Law Enforcement Officers Employed
5 Year Trend**

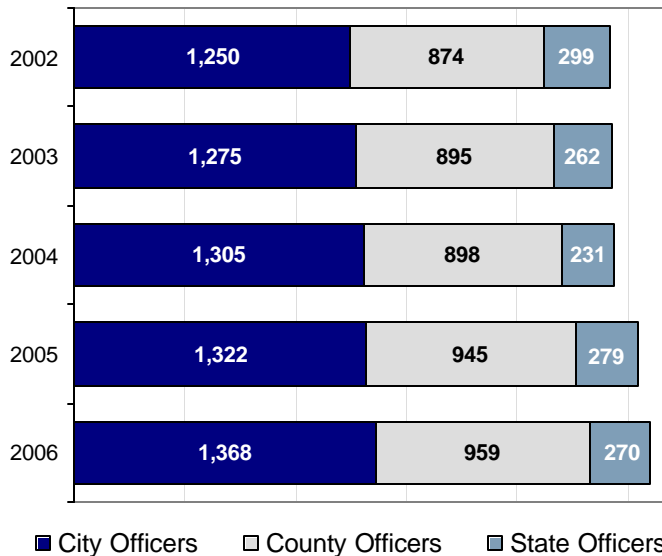

**Idaho Sworn Law Enforcement Officers
by County for 2004**
Rate per 1,000 population

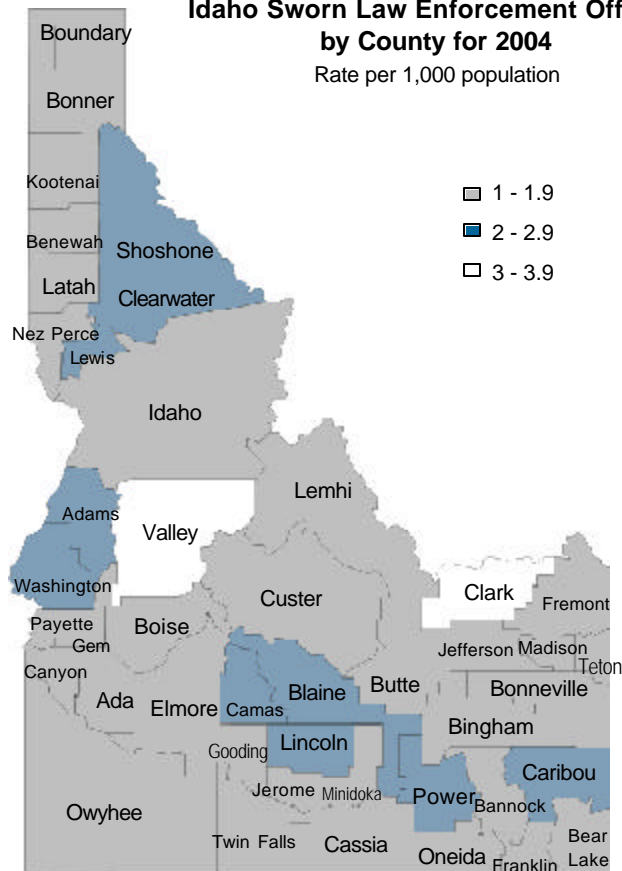

**2005 U.S. Regional Full-Time Sworn
Officers Employed
Rate per 1,000 population**

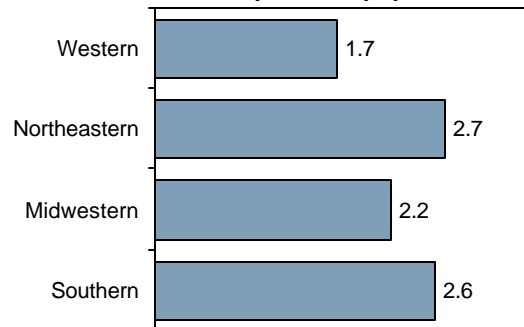

The nation's law enforcement community employed an average of 2.3 full-time sworn officers for every 1,000 inhabitants as of October 31, 2005. Source: 2005 Crime in the United States, U.S. Department of Justice, Federal Bureau of Investigation.

2006 Law Enforcement Employee Information

Jurisdictional Reporting

Agency	Sworn		Civilian		Total		Jail		Rate per 1,000 population				
	Male	Female	Male	Female	Male	Female	Male	Female	Grand Total	Sworn	Civilian	Jail	Total
Ada CSO	133	12	42	158	175	170	131	25	501	1.6	2.2	1.7	5.6
Boise PD	248	20	17	59	265	79	0	0	344	1.4	0.4	0.0	1.7
Garden City PD	23	4	3	5	26	9	0	0	35	2.3	0.7	0.0	3.0
Meridian PD	61	7	1	13	62	20	0	0	82	1.3	0.3	0.0	1.5
Ada Co Total	465	43	63	235	528	278	131	25	962	1.4	0.8	0.4	2.7
Adams Co Total	9	1	0	4	9	5	6	2	22	2.7	1.1	2.2	6.0
Bannock CSO	35	6	7	23	42	29	40	16	127	0.3	0.2	3.9	8.7
Chubbuck PD	18	1	2	10	20	11	0	0	31	1.7	1.1	0.0	2.8
Pocatello PD	87	2	5	32	92	34	0	0	126	1.6	0.7	0.0	2.3
Bannock Co Total	140	9	14	65	154	74	40	16	284	1.9	1.0	0.7	3.5
Bear Lake CSO	5	0	1	6	6	6	0	0	12	1.3	1.9	0.0	3.2
Montpelier PD	6	0	0	0	6	0	0	0	6	2.3	0.0	0.0	2.3
Bear Lake Co Total	11	0	1	6	12	6	0	0	18	1.7	1.1	0.0	2.8
Benewah CSO	8	0	0	8	8	8	2	4	22	1.2	1.2	0.9	3.3
St. Maries PD	5	0	0	0	5	0	0	0	5	1.8	0.0	0.0	1.8
Benewah Co Total	13	0	0	8	13	8	2	4	27	1.4	0.8	0.6	2.9
Bingham CSO	29	2	0	20	29	22	15	4	70	1.1	0.7	0.7	2.5
Aberdeen PD	5	0	1	2	6	2	0	0	8	2.7	1.6	0.0	4.3
Blackfoot PD	24	0	0	3	24	3	0	0	27	2.2	0.3	0.0	2.4
Shelley PD	7	0	0	0	7	0	0	0	7	1.7	0.0	0.0	1.7
Bingham Co Total	65	2	1	25	66	27	15	4	112	1.5	0.6	0.4	2.5
Blaine CSO	18	1	1	12	19	13	15	2	49	2.7	1.9	2.4	7.0
Bellevue PD	4	0	0	1	4	1	0	0	5	1.8	0.4	0.0	2.2
Hailey PD	14	1	1	1	15	2	0	0	17	1.9	0.3	0.0	2.2
Ketchum PD	11	1	4	12	15	13	0	0	28	3.7	5.0	0.0	8.7
Sun Valley PD	9	0	0	1	9	1	0	0	10	6.1	0.7	0.0	6.7
Blaine Co Total	56	3	6	27	62	30	15	2	109	2.7	1.5	0.8	5.0
Boise CSO	9	0	2	4	11	4	0	0	15	1.2	0.8	0.0	2.1
Idaho City PD	1	0	0	0	1	0	0	0	1	2.0	0.0	0.0	2.0
Boise Co Total	10	0	2	4	12	4	0	0	16	1.3	0.8	0.0	2.1
Bonner CSO	32	4	5	16	37	20	18	6	81	1.2	0.7	0.8	2.6
Ponderay PD	3	1	0	1	3	2	0	0	5	5.6	1.4	0.0	7.0
Priest River PD	4	0	0	0	4	0	0	0	4	2.0	0.0	0.0	2.0
Sandpoint PD	21	0	1	4	22	4	0	0	26	2.5	0.6	0.0	3.1
Bonner Co Total	60	5	6	21	66	26	18	6	116	1.5	0.6	0.6	2.8
Bonneville CSO	50	5	5	21	55	26	41	12	134	1.4	0.6	1.3	3.3
Idaho Falls PD	83	5	6	32	89	37	0	0	126	1.6	0.7	0.0	2.3
Bonneville Co Total	133	10	11	53	144	63	41	12	260	1.5	0.7	0.6	2.8
Boundary CSO	10	0	2	6	12	6	6	2	26	1.2	1.0	1.0	3.2
Bonnerr Ferry PD	8	0	0	0	8	0	0	0	8	2.9	0.0	0.0	2.9
Boundary Co Total	18	0	2	6	20	6	6	2	34	1.7	0.7	0.7	3.1
Butte Co Total	4	0	1	5	5	5	1	0	11	1.4	2.1	0.3	3.8
Camas Co Total	3	0	0	2	3	2	0	0	5	2.8	1.9	0.0	4.6

2006 Law Enforcement Employee Information

Jurisdictional Reporting

Agency	Sworn		Civilian		Total		Jail		Grand Total	Rate per 1,000 population			
	Male	Female	Male	Female	Male	Female	Male	Female		Sworn	Civilian	Jail	Total
Canyon CSO	72	7	10	54	82	61	89	40	272	1.4	1.1	2.3	4.8
Caldwell PD	53	5	0	15	53	20	0	0	73	1.6	0.4	0.0	2.1
Nampa PD	98	10	3	39	101	49	0	0	150	1.5	0.6	0.0	2.0
Parma PD	4	0	0	0	4	0	0	0	4	2.2	0.0	0.0	2.2
Wilder PD	3	0	0	0	3	0	0	0	3	2.0	0.0	0.0	2.0
Canyon Co Total	230	22	13	108	243	130	89	40	502	1.5	0.7	0.7	3.0
Caribou CSO	7	1	0	6	7	7	4	3	21	2.0	1.5	1.8	5.3
Soda Springs PD	7	0	0	1	7	1	0	0	8	2.1	0.3	0.0	2.4
Caribou Co Total	14	1	0	7	14	8	4	3	29	2.1	1.0	1.0	4.0
Cassia Co Total	30	2	1	18	31	20	17	8	76	1.5	0.9	1.1	3.5
Clark Co Total	3	0	0	4	3	4	0	0	7	3.1	4.1	0.0	7.2
Clearwater CSO	15	3	1	7	16	10	7	1	34	3.4	1.5	1.5	6.4
Orofino PD	5	0	0	1	5	1	0	0	6	1.5	0.3	0.0	1.9
Clearwater Co Total	20	3	1	8	21	11	7	1	40	2.7	1.0	0.9	4.7
Custer CSO	7	0	0	7	7	7	0	0	14	2.1	2.1	0.0	4.2
Challis PD	1	0	0	0	1	0	0	0	1	1.2	0.0	0.0	1.2
Custer Co Total	8	0	0	7	8	7	0	0	15	1.9	1.7	0.0	3.6
Elmore CSO	20	2	4	13	24	15	7	4	50	1.3	1.0	0.6	2.9
Mountain Home PD	20	5	1	6	21	11	0	0	32	2.1	0.5	0.0	2.7
Elmore Co Total	40	7	5	19	45	26	7	4	82	1.6	0.8	0.4	2.8
Franklin CSO	8	1	2	1	10	2	2	0	14	1.2	0.4	0.3	1.9
Preston PD	6	0	0	1	6	1	0	0	7	1.2	0.2	0.0	1.4
Franklin Co Total	14	1	2	2	16	3	2	0	21	1.2	0.3	0.2	1.7
Fremont CSO	15	1	1	7	16	8	8	0	32	1.8	0.9	0.9	3.5
St. Anthony PD	6	0	0	0	6	0	0	0	6	1.7	0.0	0.0	1.7
Fremont Co Total	21	1	1	7	22	8	8	0	38	1.8	0.6	0.6	3.0
Gem CSO	13	0	2	8	15	8	10	3	36	1.2	1.0	1.2	3.5
Emmett PD	11	2	0	1	11	3	0	0	14	2.1	0.2	0.0	2.2
Gem Co Total	24	2	2	9	26	11	10	3	50	1.6	0.7	0.8	3.0
Gooding CSO	10	1	0	7	10	8	7	5	30	1.4	0.9	1.5	3.7
Gooding PD	7	0	0	1	7	1	0	0	8	2.1	0.3	0.0	2.3
Hagerman PD	2	0	0	0	2	0	0	0	2	2.3	0.0	0.0	2.3
Wendell PD	5	0	0	1	5	1	0	0	6	2.0	0.4	0.0	2.4
Gooding Co Total	24	1	0	9	24	10	7	5	46	1.7	0.6	0.8	3.1
Idaho CSO	21	1	0	9	21	10	3	2	36	1.9	0.8	0.4	3.1
Cottonwood PD	1	0	0	0	1	0	0	0	1	0.9	0.0	0.0	0.9
Grangeville PD	5	1	0	0	5	1	0	0	6	1.9	0.0	0.0	1.9
Idaho Co Total	27	2	0	9	27	11	3	2	43	1.8	0.6	0.3	2.7
Jefferson CSO	18	0	1	9	19	9	7	1	36	1.0	0.5	0.4	1.9
Rigby PD	7	0	1	0	8	0	0	0	8	2.1	0.3	0.0	2.4
Jefferson Co Total	25	0	2	9	27	9	7	1	44	1.1	0.5	0.4	2.0

2006 Law Enforcement Employee Information

Jurisdictional Reporting

Agency	Sworn		Civilian		Total		Jail		Grand Total	Rate per 1,000 population			
	Male	Female	Male	Female	Male	Female	Male	Female		Sworn	Civilian	Jail	Total
Jerome CSO	14	1	1	5	15	6	10	4	35	1.3	0.5	1.2	3.1
Jerome PD	13	1	1	1	14	2	0	0	16	1.6	0.5	0.0	1.8
Jerome Co Total	27	2	2	6	29	8	10	4	51	1.4	0.4	0.7	2.5
Kootenai CSO	68	5	23	38	91	43	63	34	231	1.2	1.0	1.7	3.9
Coeur d' Alene PD	60	6	0	14	60	20	0	0	80	1.6	0.3	0.0	1.9
Post Falls PD	31	2	2	19	33	21	0	0	54	1.4	0.9	0.0	2.3
Rathdrum PD	8	3	0	2	8	5	0	0	13	1.9	0.3	0.0	2.2
Spirit Lake PD	3	1	0	0	3	1	0	0	4	2.6	0.0	0.0	2.6
Kootenai Co Total	170	17	25	73	195	90	63	34	382	1.4	0.7	0.7	2.9
Latah CSO	24	2	2	10	26	12	10	2	50	2.0	0.9	0.9	3.8
Moscow PD	32	2	1	6	33	8	0	0	41	1.5	0.3	0.0	1.8
Latah Co Total	56	4	3	16	59	20	10	2	91	1.7	0.5	0.3	2.6
Lemhi CSO	5	0	0	1	5	1	8	4	18	1.0	0.2	2.4	3.6
Salmon PD	6	0	1	0	7	0	0	0	7	1.9	0.3	0.0	2.2
Lemhi Co Total	11	0	1	1	12	1	8	4	25	1.4	0.2	1.5	3.1
Lewis CSO	6	0	1	4	7	4	4	1	16	2.2	1.9	1.9	6.0
Kamiah PD	2	0	0	0	2	0	0	0	2	1.7	0.0	0.0	1.7
Lewis Co Total	8	0	1	4	9	4	4	1	18	2.1	1.3	1.3	4.7
Lincoln Co Total	6	0	0	1	6	1	0	0	7	2.0	0.3	0.0	2.3
Madison CSO	19	1	2	10	21	11	22	5	59	4.1	2.5	5.6	12.2
Rexburg PD	33	1	1	6	34	7	0	0	41	1.3	0.3	0.0	1.5
Madison Co Total	52	2	3	16	55	18	22	5	100	1.7	0.6	0.8	3.1
Minidoka CSO	15	1	0	9	15	10	0	0	25	1.4	0.8	0.0	2.2
Heyburn PD	5	0	1	0	6	0	0	0	6	1.8	0.4	0.0	2.1
Rupert PD	14	1	0	1	14	2	0	0	16	2.8	0.2	0.0	3.0
Minidoka Co Total	34	2	1	10	35	12	0	0	47	1.8	0.6	0.0	2.4
Nez Perce CSO	23	0	0	13	23	13	12	5	53	3.3	1.8	2.4	7.5
Lewiston PD	44	0	0	22	44	22	0	0	66	1.4	0.7	0.0	2.1
Nez Perce Co Total	67	0	0	35	67	35	12	5	119	1.7	0.9	0.4	3.1
Oneida Co Total	6	1	1	5	7	6	1	0	14	1.6	1.4	0.2	3.2
Owyhee CSO	11	0	0	8	11	8	4	1	24	1.3	0.9	0.6	2.8
Homedale PD	4	1	0	0	4	1	0	0	5	1.9	0.0	0.0	1.9
Owyhee Co Total	15	1	0	8	15	9	4	1	29	1.4	0.7	0.4	2.6
Payette CSO	15	1	3	14	18	15	7	3	43	1.5	1.6	1.0	4.1
Fruitland PD	7	1	0	1	7	2	0	0	9	1.8	0.2	0.0	2.0
Payette PD	11	0	0	2	11	2	0	0	13	1.4	0.3	0.0	1.7
Payette Co Total	33	2	3	17	36	19	7	3	65	1.5	0.9	0.4	2.9
Power CSO	10	0	1	7	11	7	4	2	24	2.8	2.2	1.7	6.6
American Falls PD	7	0	0	1	7	1	0	0	8	1.6	0.2	0.0	1.9
Power Co Total	17	0	1	8	18	8	4	2	32	2.1	1.1	0.8	4.0

2006 Law Enforcement Employee Information

Jurisdictional Reporting

Agency	Sworn		Civilian		Total		Jail		Grand Total	Rate per 1,000 population			
	Male	Female	Male	Female	Male	Female	Male	Female		Sworn	Civilian	Jail	Total
Shoshone CSO	16	1	6	8	22	9	7	5	43	2.1	1.7	1.5	5.4
Kellogg PD	7	0	0	1	7	1	0	0	8	3.0	0.4	0.0	3.4
Osburn PD	2	0	0	0	2	0	0	0	2	1.3	0.0	0.0	1.3
Pinehurst PD	2	0	0	3	2	3	0	0	5	1.2	1.8	0.0	3.1
Shoshone Co Total	27	1	6	12	33	13	7	5	58	2.1	1.3	0.9	4.3
Teton Co Total	8	1	3	5	11	6	0	0	17	1.2	1.0	0.0	2.2
Twin Falls CSO	40	2	6	14	46	16	22	8	92	1.8	0.9	1.3	4.0
Buhl PD	7	1	1	1	8	2	0	0	10	1.9	0.5	0.0	2.4
Filer PD	5	0	0	0	5	0	0	0	5	2.8	0.0	0.0	2.8
Kimberly PD	7	0	0	0	7	0	0	0	7	2.5	0.0	0.0	2.5
Twin Falls PD	59	5	3	27	62	32	0	0	94	1.6	0.8	0.0	2.4
Twin Falls Co Total	118	8	10	42	128	50	22	8	208	1.8	0.7	0.4	2.9
Valley CSO	11	2	1	13	12	15	7	1	35	2.6	2.8	1.6	6.9
Cascade PD	5	0	0	1	5	1	0	0	6	4.8	10.0	0.0	5.8
McCall PD	9	0	0	2	9	2	0	0	11	3.6	0.8	0.0	4.4
Valley Co Total	25	2	1	16	26	18	7	1	52	3.2	2.0	0.9	6.1
Washington CSO	10	0	1	6	11	6	8	1	26	2.1	1.5	1.9	5.4
Weiser PD	11	1	1	1	12	2	0	0	14	2.2	0.4	0.0	2.5
Washington Co Total	21	1	2	7	23	8	8	1	40	2.1	0.9	0.9	3.9
Sheriff Office Total	891	68	139	606	1,030	674	625	216	2,545	1.6	1.2	1.4	4.2
Police Department Total	1,277	91	58	353	1,335	444	0	0	1,779	1.6	0.5	0.0	2.1
Idaho State Police*	258	12	51	101	309	113	0	0	422	0.2	0.1	0.0	0.3
Statewide Total	2,426	171	248	1,060	2,674	1,231	625	216	4,746	1.8	0.9	0.6	3.2

*Effective July 1, 2000, the Idaho Legislature restructured operations of the Department of Law Enforcement, eliminating the designation and bringing the new organization under the unifying banner of Idaho State Police. Idaho State Police counts include patrol, investigations, and support functions, as well as staffs of the Brand Board, Racing Commission, and Police Officer Standards and Training (POST) Academy.

2006 Law Enforcement Employee Information

Idaho Statewide Information

Police Department Sworn/Civilian Employed					
Year	Sworn	% of Total	Civilian	% of Total	Grand Total
2002	1,250	78.2%	348	21.8%	1,598
2003	1,275	76.9%	382	23.1%	1,657
2004	1,305	77.3%	384	22.7%	1,689
2005	1,322	77.8%	377	22.2%	1,699
2006	1,364	76.8%	411	23.2%	1,775

Idaho Sworn/Civilian
Employed 2005 vs 2006

Police Departments up 4.5%

Sheriff Offices up 3.4%

Idaho State Police down 5.2%

Sheriff Office Sworn/Civilian Employed					
Year	Sworn	% of Total	Civilian	% of Total	Grand Total
2002	874	54.7%	724	45.3%	1,598
2003	895	58.2%	642	41.8%	1,537
2004	898	55.5%	719	44.5%	1,617
2005	945	57.4%	700	42.6%	1,645
2006	956	56.2%	745	43.8%	1,701

State Police Sworn/Civilian Employed					
Year	Sworn	% of Total	Civilian	% of Total	Grand Total
2002	299	61.1%	190	38.9%	489
2003	262	59.1%	181	40.9%	443
2004	231	61.8%	143	38.2%	374
2005	279	62.7%	166	37.3%	445
2006	270	64.0%	152	36.0%	422

Full-Time Jail Employee Total
5 Year Trend

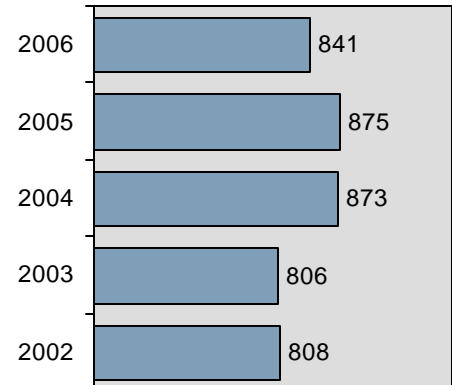

Idaho Law Enforcement
Employed Total by Gender

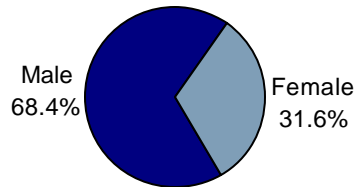

Idaho Law Enforcement Employed
5 Year Trend

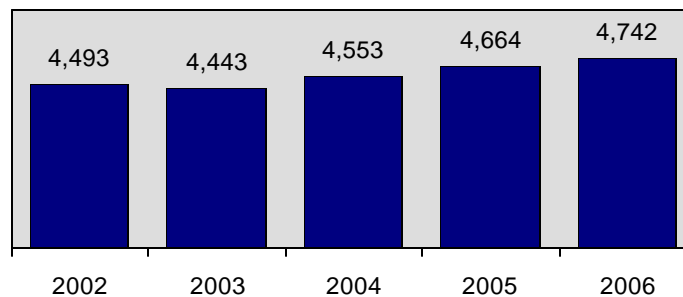

Appendix

Glossary of Terms
and Abbreviations



Appendix

GLOSSARY OF TERMS AND ABBREVIATIONS

All terms and abbreviations in the publication are for Uniform Crime Reporting (UCR) purposes.

Acquaintance - a person whom one knows but who is not a particularly close friend.

Adjusted population base - statewide population figure is adjusted to reflect only the crime reporting jurisdictions. Population base is used to calculate rates per capita.

Adult - a person 18 years of age or older.

Agency - an Idaho police department, sheriff's office or state police.

Arrest - a person physically apprehended, cited or served with a summons related to a reportable offense.

Arrest Rate - the number of arrests reported for each unit of population.

B & E - breaking and entering into a structure.

Cleared - indication of an arrest or exceptional status for offenses committed within a reportable crime incident.

Clearance Rate - the percentage of reported offenses cleared.

Cleared by Arrest - indicating at least one person involved in the commission of the reported incident was arrested.

Cleared by Exceptional Means - indicating specific circumstances in which law enforcement has: 1) definitely established the identity of the offender, 2) enough information to support an arrest, 3) obtained in their knowledge, the exact location of the offender so the subject could be taken into custody, 4) **and yet** reasons outside of their control precludes an arrest. Those reasons are limited to: a) death of the offender, b) prosecution declined, c) extradition denied, d) victim refused to cooperate, or e) juvenile/no custody.

County Total - represents all the reporting agencies within a designed geographic area.

Crime Rate - represents the number of Group "A" offenses reported for each unit of population.

Crimes Against Persons/Property/Society NIBRS offenses are divided into specific categories. Crimes Against Persons is based on those crimes whose victims are always "individual." Crimes Against Property is based on the main criminal objective to obtain money, property, or some other benefit. Crimes Against Society represents certain types of criminal activity prohibited by our society.

CSO - County Sheriffs' Office

Distribution - percentage of variables related to each other within a specific grouping.

DPS - Department of Public Safety.

du - dosage unit

Ethnicity - indicates ethnic origin, regardless of race, as either Hispanic (a person of Mexican, Puerto Rican, Cuban, Central or South American, or other Spanish culture or origin) or not Hispanic. Categories adopted from the Statistical Policy Handbook published by the Office of Federal Statistical Policy and Standards, U.S. Department of Commerce.

Family Relationship - a category to reflect the relationship of the victim to the offender in which members are related by blood or marriage. This category will include the following relationships unless otherwise stated: spouse, child, parent, sibling, stepchild, stepparent, stepsibling, grandparent, grandchild, in-law, and other family members.

Appendix

GLOSSARY OF TERMS AND ABBREVIATIONS

All terms and abbreviations in the publication are for Uniform Crime Reporting (UCR) purposes.

Group “A” Offenses - thirty crime categories selected under the NIBRS reporting method for which offense and arrest data is collected from participating law enforcement agencies.

Group “A” Crime Rate - the total Group “A” crime offenses reported divided by statewide adjusted population base multiplied by 100,000 inhabitants.

Group “B” Offenses - eleven additional categories selected under the UCR NIBRS reporting method for which only arrestee data is collected from participating law enforcement agencies.

Idaho Code 67-3006 states: “A law enforcement agency shall submit to the department, at the time, in the manner, and in the form prescribed by the department, data regarding crimes committed within that agency’s jurisdiction. The department shall publish an annual report, available no later than July 1 of the following year, containing the statistical information gathered under this section that relates to the number and nature of criminal offenses, arrests, and clearances, and any other data the director determines to be appropriate relating to the method, frequency, cause and prevention of crime.”

Idaho Code 67-2915 states: “All city, county and state law enforcement units shall be required to report to the director all incidences of, complaints on, and arrests for malicious harassment (definition reference Idaho Code 18-7902) crimes within their respective jurisdictions. The director shall develop a standard procedure and shall prescribe and provide a standard form for complete and uniform reporting.”

Incident - one or more offenses committed by the same offender, or group of offenders acting in concert, at the same time and place. Acting in concert requires all offenders to be aware of and consent to, or if nonconsenting, their actions assist in the commission of the crime.

Intimate Partner - a category to reflect the relationship of the victim to the offender in which two individuals have or have had an intimate relationship with one another. This category will include the following relationships: spouse, commonlaw spouse, ex-spouse, boy/girlfriend, and homosexual relationship.

Jurisdiction - geographical area designated to a specific law enforcement agency.

Juvenile - a person under 18 years of age.

NIBRS - National Incident Based Reporting System, which is a method of collecting UCR data based on Group A and Group B offenses.

n/a - not applicable or unable to calculate.

NR - no report. Refers to an agency that is not participating in the UCR program.

Other Family - a relationship category for family members not included in a specific category of its own. Example: uncle, aunt, cousin, niece, nephew, etc...

Offender - person who is suspected of committing a criminal offense.

Offense - type of crime committed during a reportable incident.

Appendix

GLOSSARY OF TERMS AND ABBREVIATIONS

All terms and abbreviations in the publication are for Uniform Crime Reporting (UCR) purposes.

Offense definitions - based on the commonlaw definitions found in the Black's Law Dictionary, as well as those used in the UCR NIBRS Handbook.

Offense Total - total number of reported Group "A" crimes.

Otherwise Known - refers to someone that can be recognized but is not a friend or acquaintance.

PD - Police Department.

Population - number of persons living within a geographical area. Provided by the Bureau of the Census.

Relationship of Victim to Offender(s) - this reflects the number of relationships that are reported between a victim and offender(s) within the same incident. Up to ten relationships per victim can be reported.

Summary Based - represents eight crime classifications (murder, forcible rape, robbery, aggravated assault, burglary, larceny, motor vehicle theft, arson), which is recognized on the national level as Part 1 crimes. The Part 1 crimes are currently used to measure fluctuations and distribution of crime between reporting states.

Summary Crime Rate - represents the number of Part 1 crimes reported for each unit of population.

UCR - Uniform Crime Reporting, which is a national program designed to collect crime data from law enforcement agencies.

Unfounded Status - a record of complaint which is found to be false or baseless after police investigation. The number of these complaints are not included in the actual number of offenses reported used in the tabulation of crime reporting.

Unk - Unknown

Victim/Offender Relationship - all participants in the incident were victims and offenders of the same offense, i.e., two persons fighting each other.

Violent Crime - refers to the grouping of the following offenses: murder, forcible rape, robbery, and aggravated assault.