



Crime in Idaho



2001



*"You Can't Manage
What You Can't Measure"*



State of Idaho
Idaho State Police





Crime in Idaho



2001



Uniform Crime Report

“You Can’t Manage
What You Can’t Measure”

Published Annually
Idaho State Police, Bureau of Criminal Identification
Uniform Crime Reporting Unit
PO Box 700
Meridian, ID 83680-0700
website: <http://www.isp.state.id.us>

The 2001 Crime in Idaho, issued by the Idaho State Police on July 1, 2002. Robin L. Elson, Crime Data Reporting Analyst, directed the project. UCR staff member, Pennie Blamires, provided project support. Please direct any questions and comments to Ms. Elson at the address listed above, (208) 884-7155, fax (208) 884-7193, or e-mail address: robin.elson@isp.state.id.us

The Department of Purchasing, Copy Center, processed 250 copies of this publication. Costs associated with this publication are available in accordance with section 60-202, Idaho Code. Copies have been deposited with the State Library of Idaho.





*In Remembrance
September 11, 2001*

United We Stand

*One
Nation*

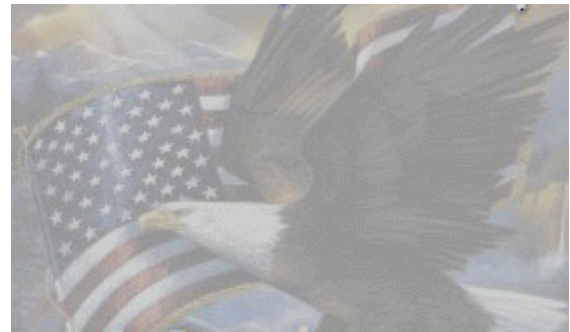

We the People





Foreword



I am pleased to forward to you the 2001 edition of "Crime in Idaho," which is the compilation of Uniform Crime Reporting data supplied by Idaho's law enforcement agencies at the local and state levels.

Contained in this publication is information about the nature and volume of crime in our State. The document's accuracy continues to be dependent upon the information provided by the contributors.

Statistical information depicts offenses reported to law enforcement after confirmation of a call for service or complaint clearly indicates the commission of a crime. However, it does not reflect dispositions by a coroner, prosecutor, or court.

This publication is prepared with the hope of providing a valuable tool to assist law enforcement against crime. It should also prove to be a vital resource to legislators, researchers, educators, and other public and private agencies involved with criminal justice in Idaho.

The success and viability of this publication is the direct result of a joint venture between the Idaho State Police and all contributors. The collection and publication of crime statistics increases awareness for all citizens and establishes a greater understanding of the problems facing law enforcement. We remain fully committed to working closely with the criminal justice community and all concerned citizens on addressing the problems associated with criminal activity in our State.

If you have any questions or comments regarding "Crime in Idaho," I encourage you to contact Idaho State Police, Bureau of Criminal Identification, Uniform Crime Reporting Unit at (208) 884-7155.

Colonel E. D. Strickfaden
Director



Idaho Uniform Crime Reporting Participants in 2001

Idaho State Police units of patrol and investigations submit crime data under the Idaho Uniform Crime Reporting program. A special note of acknowledgment and gratitude is extended to the local law enforcement agencies listed below for their participation. Idaho's crime reporting success is greatly attributed to their dedication in providing accurate and complete crime data.

Police Departments

Aberdeen	Gooding	Montpelier	Rupert
American Falls	Grangeville	Moscow	St. Anthony
Bellevue Marshal	Hagerman	Mountain Home	St. Maries
Blackfoot	Hailey	Nampa	Sandpoint
Boise	Heyburn	Orofino	Shelley
Bonnars Ferry	Homedale	Osburn	Smelterville
Buhl	Idaho City	Parma	Soda Springs
Caldwell	Idaho Falls	Payette	Spirit Lake
Cascade	Jerome	Pinehurst	Sun Valley
Chubbuck	Kamiah Marshal	Pocatello	Twin Falls
Coeur d'Alene	Kellogg	Ponderay	Weiser
Cottonwood	Ketchum	Post Falls	Wendell
Emmett	Kimberly	Preston	Wilder
Filer	Lewiston	Priest River	
Fruitland	McCall	Rexburg	
Garden City	Meridian	Rigby	

Sheriff Offices

Ada	Butte	Gem	Nez Perce
Adams	Camas	Gooding	Oneida
Bannock	Canyon	Idaho	Owyhee
Bear Lake	Caribou	Jefferson	Payette
Benewah	Cassia	Jerome	Power
Bingham	Clark	Kootenai	Shoshone
Blaine	Clearwater	Latah	Teton
Boise	Custer	Lewis	Twin Falls
Bonner	Elmore	Lincoln	Valley
Bonneville	Franklin	Madison	Washington
Boundary	Fremont	Minidoka	

Population Coverage: Crime data, reported by 105 Idaho law enforcement agencies, represent 98% of the population of Idaho for the year 2001; therefore, statewide rates are calculated on an adjusted population base of 1,305,535.

Population figures for reporting agencies are furnished by the U.S. Census Bureau.



Idaho Uniform Crime Reporting Program

Since 1974, Idaho has participated in the National Uniform Crime Reporting (UCR) Program. This program is a nationwide statistical collaboration designed to collect accurate crime data from all law enforcement agencies in a “uniform” manner. The Idaho UCR Program adopted the expanded and enhanced method of crime reporting, National Incident Based Reporting System (NIBRS), in 1991. Reporting definitions, rules, and guidelines are based on the Uniform Crime Reporting Handbook, NIBRS Edition, provided by the U.S. Department of Justice, Federal Bureau of Investigation.

Objectives: The program’s primary objective is to provide a reliable set of criminal statistics for law enforcement purposes. Law enforcement administrators can utilize these statistics for operational use, such as determination of manpower and training needs, proper focus of enforcement efforts and deterrence programs, budgets, and grant proposals. Furthermore, these statistics can provide valuable information to assist law enforcement in identifying specific crime activity facing law enforcement, such as juvenile crime activity, domestic violence, child abuse, crime motivated by hate, property crime, and drug/alcohol related crime.

The program’s secondary objective is to inform all government officials and the public as to the nature of the crime problems in Idaho, its magnitude and trends. Historically, statistics generated from this collection of crime data have proven to be a vital resource to legislators, educators, municipal planners, criminologists, media, advocate groups, and other public and private agencies involved with criminal justice throughout our country.

Verification Procedures: An obvious concern in the collection of crime statistics is the validity and uniformity of the data received. Uniform guidelines and statewide training is available to all contributors. Each incoming report is examined for mathematical accuracy and, perhaps of even more importance, for reasonableness as a possible indication of errors. Adjustments or unusual variations are brought to the attention of the submitting agency and, if necessary, corrections are made.

Considerations for Interpretation: Crime activity in a particular community can be deceiving unless specific factors are examined and taken into consideration before conclusions are made. Some conditions affecting the type and volume of crime are:

- * population size, density, and degree of urbanization
- * population variations in composition and stability
- * economic conditions and employment availability
- * cultural factors and educational, recreational, and religious characteristics
- * effective strength of the police force
- * administrative and investigative emphases of law enforcement
- * prosecutorial, judicial, and/or correctional policies
- * values established by family, community, and society in general
- * citizens’ attitude toward crime and police
- * crime reporting practices of citizens



Crime Data Collection Authority: Idaho Code 67-3006 states: “A law enforcement agency shall submit to the department, at the time, in the manner, and in the form prescribed by the department, data regarding crimes committed within that agency’s jurisdiction. The department shall publish an annual report, available no later than July 1 of the following year, containing the statistical information gathered under this section that relates to the number and nature of criminal offenses, arrests, and clearances, and any other data the director determines to be appropriate relating to the method, frequency, cause and prevention of crime.”

Idaho Code 67-2915 states: “All city, county and state law enforcement units shall be required to report to the director all incidences of, complaints on, and arrests for malicious harassment (definition reference Idaho Code 18-7902) crimes within their respective jurisdictions. The director shall develop a standard procedure and shall prescribe and provide a standard form for complete and uniform reporting.”

Conditions for State Participation in the National UCR Program: Outlined in the UCR Handbook NIBRS Edition are the following conditions which a state Program must operate under: “1) The state must conform to the national UCR Program’s standards, definitions, and information requirements; 2) The state criminal justice agency must have a proven, effective, statewide UCR Program and have instituted acceptable quality control procedures; 3) Coverage within the state by a state agency must be, at least, equal to that attained by the national UCR Program; 4) The state agency must have adequate field staff assigned to conduct audits and to assist contributing agencies in record practices and crime reporting procedures; 5) The state agency must furnish to the FBI all of the detailed data regularly collected by the FBI in the form of duplicate returns, computer printouts, and/or magnetic tapes; 6) The state agency must have the proven capability to supply all the statistical data required in time to meet national UCR publication deadlines.”

Method of Collection: The national UCR program is administered by the Federal Bureau of Investigation (FBI). Crime reporting on the national level is accepted under two methods. Summary-based method collects the following: Part 1 offenses and arrests data, which consists of 8 specific crimes; arrest data only for Part 2 offenses. The National Incident Based Reporting System (NIBRS) method collects the following: Group A offenses and arrests data, which includes an additional 22 offenses in conjunction with the Part 1 crime; arrest data only on Group B offenses.

NIBRS is the methodology used by 100% of the Idaho UCR participating law enforcement agencies. Each agency is responsible for compiling and submitting their crime data to the UCR unit of the Idaho State Police, Bureau of Criminal Identification. State submission options available to Idaho law enforcement agencies are: on-line entry utilizing the Idaho Law Enforcement Telecommunications System (ILETS); or data file submission from a records management system which has acquired state approval for NIBRS reporting; or submit hard copy NIBRS form which is limited to agencies with less than 50 reportable incidents a month.



Data Count: NIBRS offenses are categorized by crimes against persons, property, and society. Crimes against persons are counted by each victim within an incident (i.e., three victims of murder committed at the same time and place calculate to three offenses of murder). Crimes against property and society are counted by each distinct incident (i.e., three victims of vandalism committed at the same time and place calculate to one offense of vandalism).

Group “A” Offenses			Group “B” Offenses (reported only when an arrest is made)
Crimes Against Persons	Crimes Against Property	Crimes Against Society	
Murder Negligent Manslaughter Forcible Rape Forcible Sodomy Sexual Assault w/Object Forcible Fondling Aggravated Assault Simple Assault Intimidation Kidnaping Incest Statutory Rape	Robbery Burglary/Breaking & Entering Larceny/Theft Offenses Motor Vehicle Theft Arson Destruction of Property Counterfeiting/Forgery Fraud Offenses Embezzlement Extortion/Blackmail Bribery Stolen Property Offenses	Drug/Narcotic Violations Drug Equipment Violations Gambling Offenses Pornography Prostitution Offenses Weapon Law Violations	Bad Checks Curfew/Loitering/Vagrancy Disorderly Conduct DUI Drunkenness Nonviolent Family Offenses Liquor Law Violations Peeping Tom Trespass of Real Property All Other Offenses Runaways - (not a crime, only reported when law enforcement apprehends juvenile)

Consider the method of reporting when comparing Idaho crime counts with another state. NIBRS, unlike Summary-based reporting, counts up to ten different offenses committed within a single crime incident. Summary-based reporting counts only one offense per incident. Due to the increase of reportable offenses, the total crime counts and crime rates will be higher in a NIBRS reporting state as compared to a Summary-based reporting state.

Arrest data represents the number of persons arrested, not on charges lodged. One set of arrest data is submitted per person per single apprehension. One arrest count can clear several offenses within the same incident and/or multiple incidents. The reporting agency determines the most serious offense and reports it as the arresting offense. Participating agencies should only report those arrests for offenses committed within their own jurisdiction. Traffic violations, except for DUI, Hit and Run (of a person), and Vehicular Manslaughter, are not collected under the UCR program.

Clearance: Under the NIBRS reporting guidelines, offenses are considered “cleared” when at least one offender is arrested for a crime or the reporting agency clears the offenses by exceptional means. An exceptional clearance can only be taken when at least one offender is positively identified (exact age, sex, and race), sufficient probable cause to support an arrest or charge exist, offenders’ location is known so that an arrest could be made, and a physical arrest is not possible due to specific circumstances outside the control of law enforcement. Those specific circumstances are limited to: death of the offender, prosecution declined, victim refused to cooperate, juvenile/no custody, or extradition denied.

Crime report status of inactive or case closed does not necessarily “clear” offenses. Unfounded reports, those deemed to be false, without merit, or in fact did not occur are not counted.



Table of Contents

	Page
Introduction	
Foreward - Colonel E.D. Strickfaden, Director	iii
Agency Acknowledgments	iv
Uniform Crime Reporting Program	v-vii
Statewide Crime Profile	
Crime Facts at a Glance	10
Crime Clock	11
Group "A" Crime Totals/Trends	12-13
Crime by Location	14-15
Regional Crime	16-17
Urban/Rural Crime	18
U.S. Summary Crime Rate in 2000	19
Violent Crime	20
Crimes Against Persons	22-26
Murder	27
Forcible Sex Offenses	28-31
Aggravated Assault	32
Simple Assault	33
Intimidation	34
Kidnaping/Abduction	35
Nonforcible Sex Offenses	36
Crimes Against Property	38
Robbery	39
Burglary/Breaking and Entering	40
Larceny/Theft Offenses	41
Motor Vehicle Theft	42
Arson	43
Destruction/Damage/Vandalism of Property	44
Counterfeiting/Forgery	45
Fraud Offenses	46
Embezzlement - Extortion/Blackmail - Bribery	47
Stolen Property Offenses	48
Crimes Against Society	50
Drug/Narcotic Violations	51-53
Drug Equipment Violations - Gambling Offenses	54
Pornography/Obscene Material - Prostitution Offenses	55
Weapon Law Violations	56
Statewide Arrest Profile	
Arrests Totals/Trends	58-61
Adult/Juvenile Arrests	62-66
Hate Crime In Idaho	68-70
Officers Assaulted Information	72-76
Law Enforcement Reporting Agency Information	
Population Represented in Crime Reporting Counties	78
Crime Rates	79-89
Jurisdictional Reporting 2001 Crime Report	90-236
Arrest Rates	237-244
Law Enforcement Employee Information	246-252
Appendix	254-255



Statewide Crime Profile

*"Stripped of ethical rationalizations and philosophical pretenses,
a crime is anything that a group in power chooses to prohibit" ...Freda Adler*





2001 Idaho Crime Facts at a Glance

Group "A" Offenses	<ul style="list-style-type: none">★ 88,798 total Group "A" offenses reported.★ -0.3% decrease from 2000 Group "A" offenses.
Crime Rate*	<ul style="list-style-type: none">★ 6801.7 per 100,000 inhabitants based for Group "A" offenses.★ -2.3% decrease from 2000 NIBRS crime rate.★ 3147.4 per 100,000 inhabitants based on Summary-based Part 1 crime (utilized for comparison purposes with non-NIBRS states).
Violent Crime	<ul style="list-style-type: none">★ 3,192 violent crime offenses reported.★ -1.8% decrease from 2000 violent crime offenses.★ -5.1% decrease of aggravated assault offenses, which accounts for 78.1% of the violent crime.
Crimes Against Persons	<ul style="list-style-type: none">★ 19,530 reported crimes against persons.★ 0.2% increase from 2000 crimes against persons.★ 36.7% of violent crime victims were between 20-34 years old.★ 1.7% increase of simple assault offenses, which accounts for 69.3% of the crimes against persons.
Officers Assaulted	<ul style="list-style-type: none">★ In 2001, two law enforcement officers were killed in the line of duty.★ 210 total assaults on Idaho law enforcement officers.★ -0.9% decrease from 2000 of reported officers assaulted.
Hate Crime	<ul style="list-style-type: none">★ 33 reported hate crime incidents in Idaho for 2001.★ -24.4% decrease from 2000 hate crimes reported.★ Religious motivated hate crime increased 44% from 2000.
Society Crime	<ul style="list-style-type: none">★ 12,197 reported crimes against society.★ -3% decrease from 2000 society crime offenses.★ -1.6% decrease of drug/narcotic violations, which accounted for 47.4% of the total society crimes reported.
Property Crime	<ul style="list-style-type: none">★ 57,071 reported crimes against property.★ 0.1% increase from 2000 total property crime offenses.★ -1.8% decrease of larceny/theft offenses, which accounted for 49.2% of the total crimes against property.★ 14% increase in total value of property loss from crimes against property.

* Adjusted population base: 1,305,535

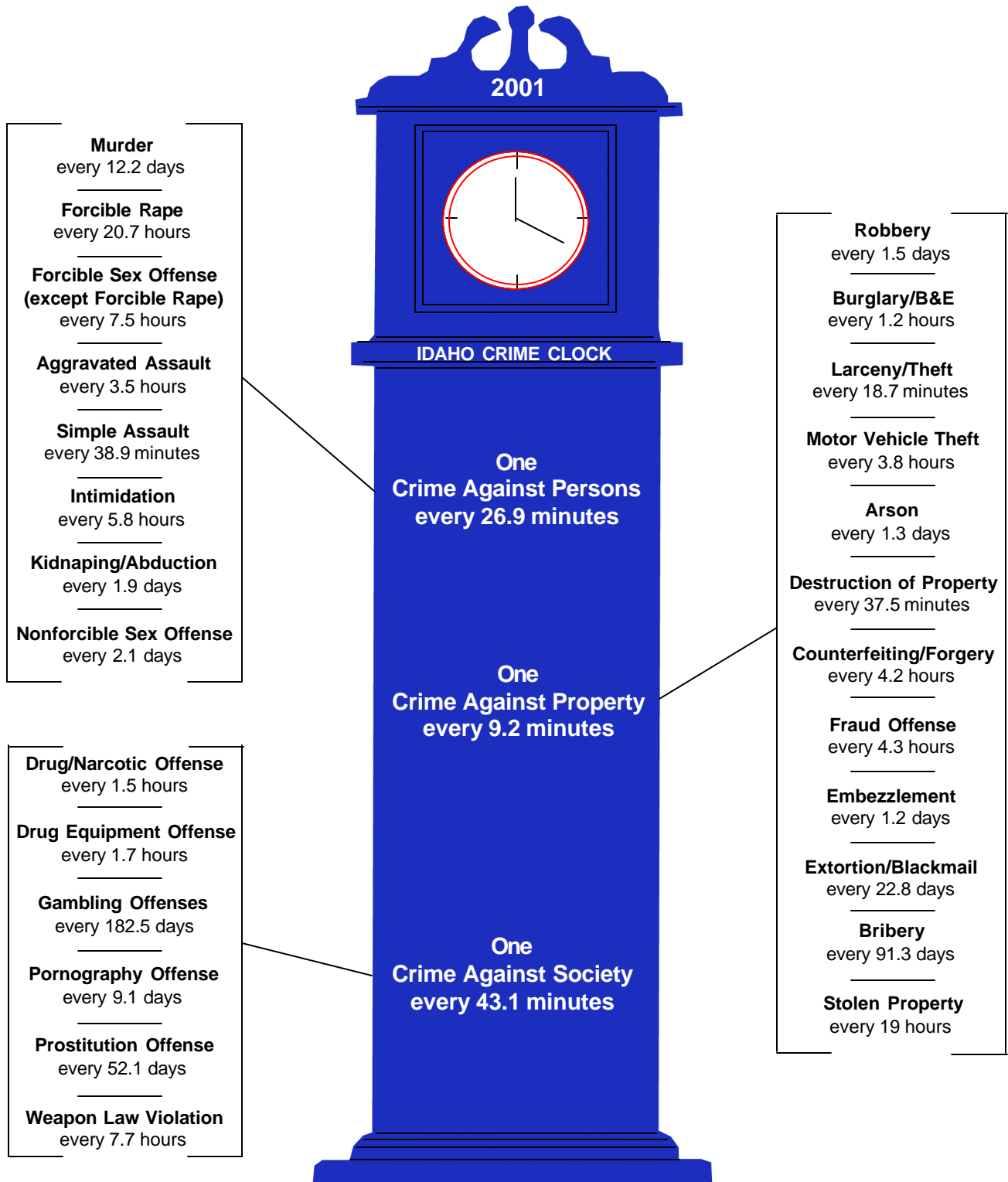

The crime clock should be viewed with care. Being the most aggregate representation of the UCR data, it is designed to convey the annual reported crime experience by showing the relative frequency of occurrence of the Group "A" Offenses. This mode of display should not be taken to imply a regularity in the commission of the offenses, rather, it represents the annual ratio of crime to fixed time intervals.



Group "A" Crime Reported in Idaho for 2001

The term Group "A" offenses is utilized under the National Incident Based Reporting System (NIBRS) program guidelines to identify reportable offenses committed within a crime incident. Up to ten distinct crime offenses committed at the same time and place by the same offender, or group of offenders that are aware of, and consent to, or assist in the commission of the crime(s) are reported. NIBRS crime classifications are generically defined to provide a common denominator for which crime data can be uniformly measured by local, state, and federal law enforcement agencies. The reporting of Group "A" offenses has no bearing on whether an arrest or an exceptional clearance is possible.

Group "A" Offenses	88,798
Change from 2000	-0.3%
Rate* per 100,000	6801.7

**Statewide
Average "Group A" Crime Rate*
5 Year Trend**

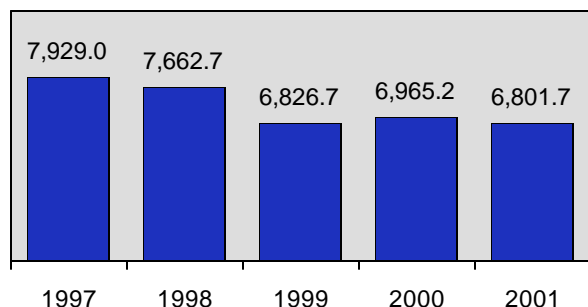

**2001 Group "A" Crime
Offenses by Category**

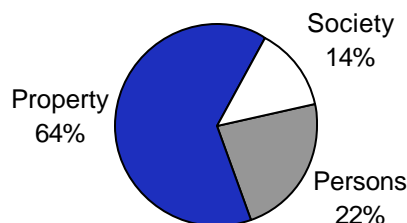

**Group "A" Crime
Incidents by Month**

Month	Incidents
January	6,591
February	5,955
March	7,204
April	6,897
May	7,515
June	7,592
July	8,028
August	7,865
September	7,323
October	7,680
November	7,010
December	6,363

★ = 10.7% Group "A" crime incidents indicated suspect(s) used alcohol and/or drugs during the commission of the crime.

★ = 58.4 % of Group "A" crime incidents occurred during the p.m. hours; 42.5% occurred over the weekend.

**Total "Group A" Crime Offenses
5 Year Trend**

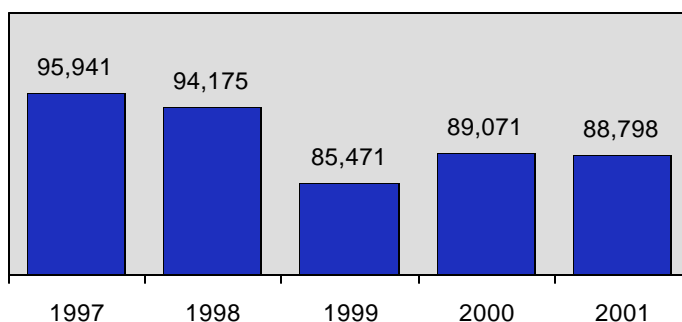

* Adjusted population base: 1,305,535



Idaho 2001 Group "A" Crime Offenses by Category

Offense	Reported in 2001	Reported in 2000	Percent Change	Offenses Cleared	Percent Cleared	Percent of Total Offenses	Rate* per 100,000
Crimes Against Persons:							
Murder	30	16	87.5%	28	93.3%	0.03%	2.3
Negligent Manslaughter	5	2	150.0%	4	80.0%	0.006%	0.4
Forcible Sex Offenses:							
Forcible Rape	424	386	9.8%	211	49.8%	0.48%	32.5
Forcible Sodomy	47	31	51.6%	25	53.2%	0.05%	3.6
Sexual Assault with Object	19	22	-13.6%	12	63.2%	0.02%	1.5
Forcible Fondling	1,101	1,129	-2.5%	547	49.7%	1.24%	84.3
Aggravated Assault	2,492	2,627	-5.1%	1,657	66.5%	2.81%	190.9
Simple Assault	13,525	13,299	1.7%	9,405	69.5%	15.23%	1036.0
Intimidation	1,515	1,561	-2.9%	588	38.8%	1.71%	116.0
Kidnaping/Abduction	196	236	-16.9%	71	36.2%	0.22%	15.0
Nonforcible Sex Offenses:							
Incest	4	11	-63.6%	4	100.0%	0.00%	0.3
Statutory Rape	172	175	-1.7%	97	56.4%	0.19%	13.2
Crimes Against Persons Total	19,530	19,495	0.2%	12,649	64.8%	21.99%	1495.9
Crimes Against Property:							
Robbery	246	221	11.3%	82	33.3%	0.28%	18.8
Burglary/Breaking & Entering	7,219	6,883	4.9%	1,091	15.1%	8.13%	553.0
Larceny/Theft Offenses	28,070	28,581	-1.8%	5,984	21.3%	31.61%	2150.1
Motor Vehicle Theft	2,320	2,033	14.1%	530	22.8%	2.61%	177.7
Arson	289	315	-8.3%	72	24.9%	0.33%	22.1
Destruction of Property	14,027	14,574	-3.8%	2,171	15.5%	15.80%	1074.4
Counterfeit/Forgery	2,066	1,762	17.3%	661	32.0%	2.33%	158.2
Fraud Offense	2,036	1,836	10.9%	599	29.4%	2.29%	156.0
Embezzlement	317	317	0.0%	156	49.2%	0.36%	24.3
Extortion/Blackmail	16	13	23.1%	8	50.0%	0.02%	1.2
Bribery	4	1	300.0%	2	50.0%	0.005%	0.3
Stolen Property Offenses	461	470	-1.9%	343	74.4%	0.52%	35.3
Crimes Against Property Total	57,071	57,006	0.1%	11,699	20.5%	64.27%	4371.5
Crimes Against Society:							
Drug/Narcotic Violations	5,780	5,876	-1.6%	5,190	89.8%	6.51%	442.7
Drug Equipment Violations	5,229	5,460	-4.2%	4,811	92.0%	5.89%	400.5
Gambling Offenses	2	1	100.0%	1	50.0%	0.002%	0.2
Pornography/Obscene Material	40	31	29.0%	18	45.0%	0.05%	3.1
Prostitution	7	7	0.0%	3	42.9%	0.01%	0.5
Weapon Law Violations	1,139	1,195	-4.7%	885	77.7%	1.28%	87.2
Crimes Against Society Total	12,197	12,570	-3.0%	10,908	89.4%	13.74%	934.3
Total Group "A" Offenses	88,798	89,071	-0.3%	35,256	39.7%		6801.7

* Adjusted population base: 1,305,535



2001 Idaho Crime Offenses by Location

Location:	Murder	Rape	Robbery	Agg. Assault	Simple Assault	Intimi- dation	Kidnap	Burglary/ B & E	Vehicle Theft	Arson	Destruct. of Prop.	Drug Viol.
Air/Bus/Train Terminal	0	0	2	1	8	1	1	8	5	2	16	25
Bank/Savings	0	0	17	1	20	4	1	4	0	1	36	3
Bar/Night Club	0	6	7	132	509	19	2	59	32	2	157	69
Church/ Synagogue	0	1	0	3	12	5	0	81	1	2	150	3
Commercial/ Office Building	0	1	6	16	102	41	1	512	104	11	595	64
Construction Site	0	0	0	3	10	1	0	130	9	5	94	1
Convenience Store	0	1	27	10	79	18	2	96	11	0	108	42
Department Store	0	0	5	11	61	15	0	76	25	2	75	66
Medical Facility/ Hospital	1	1	0	5	62	13	0	37	4	1	65	52
Field/Woods	1	19	4	60	123	9	1	14	27	35	310	172
Government Building	0	0	0	11	107	29	0	47	6	9	229	82
Grocery Store	0	0	6	13	72	14	0	58	12	4	62	78
Highway/Street	3	20	64	423	1,212	127	39	59	322	36	1,644	5,636
Hotel/Motel	0	15	3	15	98	8	2	62	25	1	119	245
Jail/Prison	1	0	1	19	90	6	0	0	0	1	60	125
Lake/Waterway	0	1	0	9	18	3	0	5	2	1	30	25
Liquor Store	0	0	0	2	0	0	0	3	0	0	2	0
Parking Lot	0	5	22	92	374	29	4	96	309	14	1,032	470
Rental Storage	0	0	0	1	3	0	0	298	5	0	55	8
Residence	21	303	43	1,106	7,276	789	97	4,400	1,177	111	7,189	3,189
Restaurant	1	0	16	12	123	29	0	185	13	4	175	30
School/College	0	3	3	49	866	135	7	159	13	19	739	398
Service Station	0	0	2	5	26	5	0	39	10	0	81	26
Specialty Store	0	1	9	8	56	16	0	472	108	6	381	26
Other/Unknown	1	29	9	46	269	63	6	319	100	22	623	174



2001 Idaho Crime Offenses by Location

Location:	Weapons Law	Counterfeit/ Forgery	Fraud	Embezzle	Larceny/Theft Offenses							
					Pick Pocket	Purse Snatch	Shop- Lifting	From Bldg.	Coin Machine	From Vehicle	Vehicle Parts	Other
Air/Bus/Train Terminal	11	2	7	1	0	0	1	10	0	15	1	19
Bank/Savings	0	242	161	0	0	0	1	16	0	5	0	38
Bar/Night Club	17	18	28	2	8	3	1	139	1	82	5	114
Church/ Synagogue	2	2	2	0	0	0	1	22	1	27	4	44
Commercial/ Office Building	11	138	140	55	1	2	26	234	19	209	49	348
Construction Site	1	1	1	1	1	0	3	25	0	25	4	181
Convenience Store	16	234	120	29	0	1	689	80	6	39	10	951
Department Store	17	209	205	62	6	8	1,595	138	0	88	9	207
Medical Facility/ Hospital	0	32	63	4	0	1	65	81	2	8	5	57
Field/Woods	28	2	2	0	1	0	2	3	2	59	9	326
Government Building	6	28	10	4	1	1	6	77	1	19	2	87
Grocery Store	7	370	131	13	2	10	1,433	101	7	45	4	220
Highway/Street	485	27	64	1	1	4	29	6	1	886	173	491
Hotel/Motel	17	28	66	6	0	0	2	111	5	72	8	116
Jail/Prison	4	2	1	0	0	0	0	2	0	2	0	3
Lake/Waterway	4	0	0	0	0	1	0	0	0	7	1	66
Liquor Store	0	0	0	0	0	0	8	0	0	0	0	4
Parking Lot	44	4	10	0	0	5	1	30	7	1,250	318	403
Rental Storage	1	0	1	0	0	0	1	24	0	12	1	35
Residence	281	206	409	10	2	12	18	1,447	5	3,681	700	4,575
Restaurant	5	122	111	45	2	7	13	172	2	82	6	235
School/College	132	7	7	3	1	4	14	585	8	128	37	614
Service Station	6	34	28	9	0	0	120	45	12	29	15	922
Specialty Store	7	164	152	49	0	0	302	200	18	103	64	447
Other/Unknown	37	194	317	23	0	4	15	145	27	238	61	718



Idaho Uniform Crime Reporting Regions

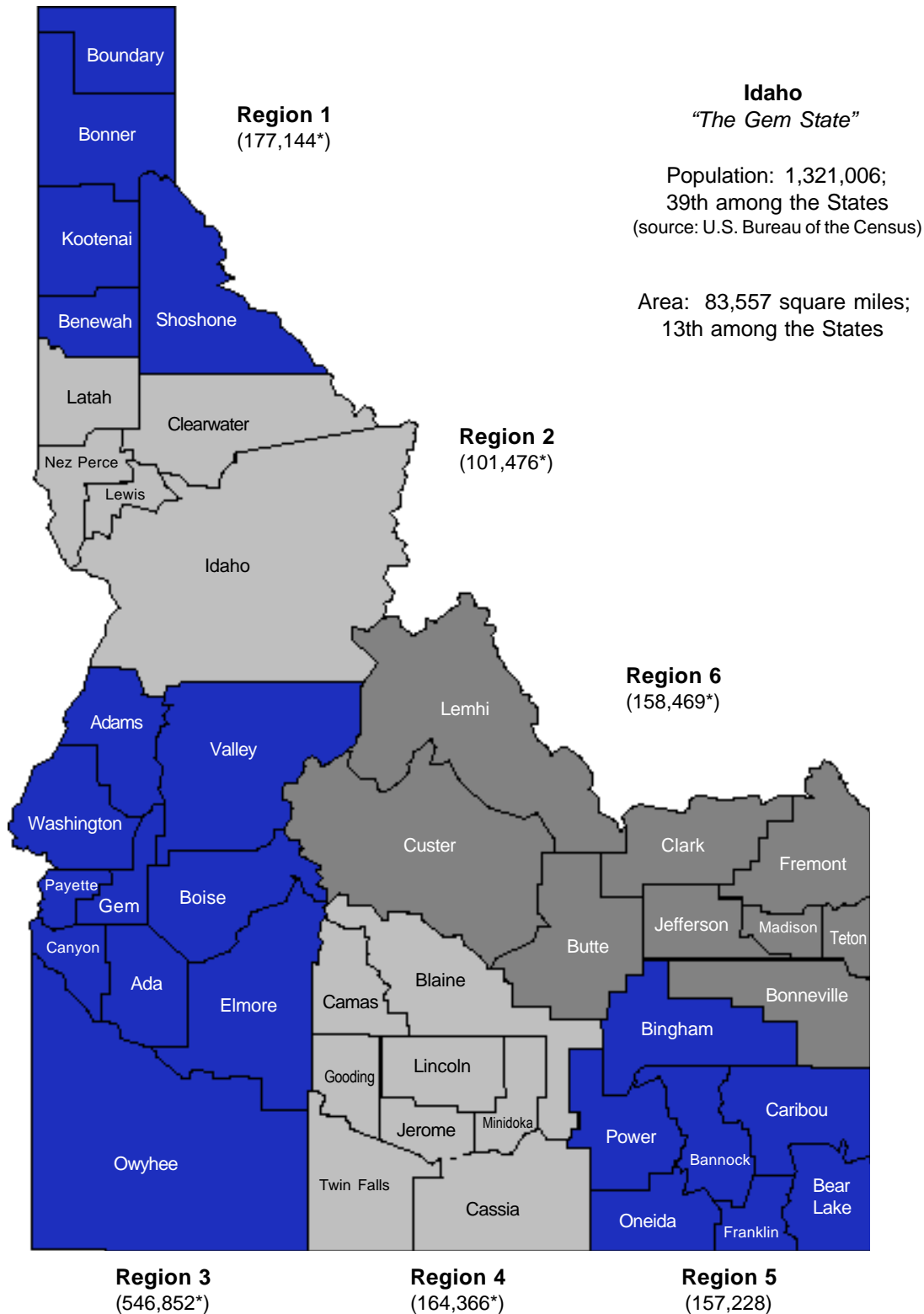

Regions have been adjusted to be consistent with the reporting jurisdictions of the Idaho State Police.
*Figure represents the population covered by crime reporting jurisdictions within the region.



2001 Idaho Crime Offenses by Region

Offense	Region I	Region II	Region III	Region IV	Region V	Region VI
Murder	5	3	12	5	1	4
Negligent Manslaughter	0	0	2	1	1	1
Forcible Rape	62	19	201	45	51	46
Robbery	32	9	138	42	15	10
Aggravated Assault	361	95	1,240	313	289	194
Burglary/Breaking & Entering	1,115	460	3,474	1,028	556	586
Larceny/Theft Offenses	3,951	1,723	13,673	3,451	2,702	2,570
Motor Vehicle Theft	281	96	1,304	293	157	189
Arson	29	12	151	43	31	23
Simple Assault	2,001	849	5,698	1,602	1,935	1,440
Intimidation	292	11	641	333	120	118
Bribery	0	0	3	0	1	0
Counterfeiting/Forgery	253	73	1,223	258	139	120
Destruction of Property	1,744	985	6,190	1,851	1,652	1,605
Drug/Narcotic Violations	978	332	2,619	631	638	582
Drug Equipment Violations	916	348	2,336	487	649	493
Embezzlement	49	21	155	32	42	18
Extortion/Blackmail	3	1	8	2	0	2
Fraud Offenses	335	49	1,106	206	213	127
Gambling Offenses	1	0	0	0	0	1
Kidnaping/Abduction	13	2	116	30	15	20
Pornography	4	4	23	5	1	3
Prostitution Offenses	1	0	3	3	0	0
Forcible Sodomy	18	0	16	5	1	7
Sexual Assault with Object	4	2	7	3	2	1
Forcible Fondling	141	75	441	221	82	141
Incest	0	1	2	0	1	0
Statutory Rape	25	9	71	28	24	15
Stolen Property Offenses	42	13	244	79	33	50
Weapon Law Violations	149	42	618	99	135	96
Total	12,805	5,234	41,715	11,096	9,486	8,462

2001 Idaho Regional "Group A" Crime Rate*
per 100,000 population

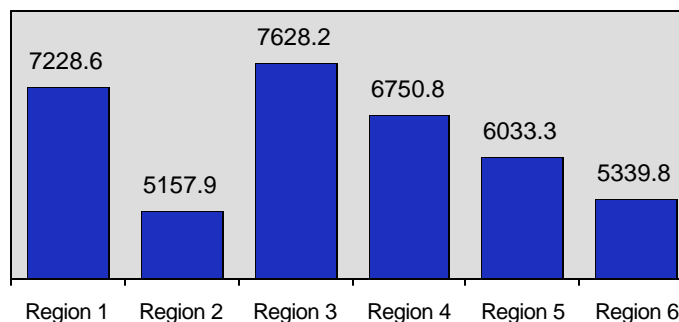

* Rate based on only those jurisdictions reporting crime data; therefore, the population base is adjusted for regions 1, 2, 4, 6.



2001 Idaho Urban/Rural Crime

The U.S. Bureau of the Census defines urban as incorporated cities with a population of 2,500 or more. Rural is defined as cities with a population less than 2,500 and unincorporated county areas. County areas adjacent to a large city and with a population density of at least 1,000 persons per square mile may be considered urban based on percentage of urban/rural. The Idaho Department of Commerce provided data indicating the urbanized areas by reporting jurisdiction. Population figures, released March 2001 from the U.S. Bureau of the Census, are based on the April 2000 census. Data count distribution is based on the percentage of urban/rural ratio of each crime reporting jurisdiction.

Offense	Urban Total	% Urban	Rural Total	% Rural	State Total
Murder	18.7	62.3%	11.3	37.7%	30
Negligent Manslaughter	5.0	100.0%	0.0	0.0%	5
Forcible Rape	308.9	72.9%	115.1	27.1%	424
Robbery	216.9	88.2%	29.1	11.8%	246
Aggravated Assault	1,895.9	76.1%	596.1	23.9%	2,492
Burglary/Breaking & Entering	5,543.2	76.8%	1,675.8	23.2%	7,219
Larceny/Theft Offenses	24,046.5	85.7%	4,023.5	14.3%	28,070
Motor Vehicle Theft	1,879.8	81.0%	440.2	19.0%	2,320
Arson	246.1	85.2%	42.9	14.8%	289
Simple Assault	10,704.0	79.1%	2,821.0	20.9%	13,525
Intimidation	1,203.2	79.4%	311.8	20.6%	1,515
Bribery	3.5	87.5%	0.5	12.5%	4
Counterfeiting/Forgery	1,856.6	89.9%	209.4	10.1%	2,066
Destruction of Property	11,230.6	80.1%	2,796.4	19.9%	14,027
Drug/Narcotic Violations	4,325.3	74.8%	1,454.7	25.2%	5,780
Drug Equipment Violations	3,985.9	76.2%	1,243.1	23.8%	5,229
Embezzlement	289.5	91.3%	27.5	8.7%	317
Extortion/Blackmail	13.2	82.5%	2.8	17.5%	16
Fraud Offenses	1,864.7	91.6%	171.3	8.4%	2,036
Gambling Offenses	2.0	100.0%	0.0	0.0%	2
Kidnaping/Abduction	160.6	81.9%	35.4	18.1%	196
Pornography	33.9	84.8%	6.1	15.3%	40
Prostitution Offenses	4.0	57.1%	3.0	42.9%	7
Forcible Sodomy	38.6	82.1%	8.4	17.9%	47
Sexual Assault with Object	17.2	90.5%	1.8	9.5%	19
Forcible Fondling	823.2	74.8%	277.8	25.2%	1,101
Incest	1.0	25.0%	3.0	75.0%	4
Statutory Rape	124.2	72.2%	47.8	27.8%	172
Stolen Property Offenses	360.9	78.3%	100.1	21.7%	461
Weapon Law Violations	982.2	86.2%	156.8	13.8%	1,139
Total Group "A" Offenses	72,185.3	81.3%	16,612.7	18.7%	88,798



U.S. Summary Crime Rate in 2000 per 100,000 population

Source: *Crime in the U.S. - 1999*

<u>State:</u>	<u>Rate:</u>
District of Columbia	7276.5
Arizona	5829.5
Florida	5694.7
New Mexico	5518.9
Louisiana	5422.8
South Carolina	5221.4
Hawaii	5198.9
Washington	5105.6
Texas	4955.5
North Carolina	4919.3
Tennessee	4890.2
Oregon	4845.4
Maryland	4816.1
Georgia	4751.1
Oklahoma	4558.6
Alabama	4545.9
Missouri	4527.8
Delaware	4478.1
Utah	4476.1
Kansas	4408.8
Illinois	4286.2
Nevada	4268.6
Alaska	4249.4
Arkansas	4115.3
Michigan	4109.9
Nebraska	4095.5
Ohio	4041.8
Mississippi	4004.4
Colorado	3982.6
Indiana	3751.9
California	3739.7
Montana	3533.4
Minnesota	3488.4
Rhode Island	3476.4
Wyoming	3298.0
Iowa	3233.7
Connecticut	3232.7
Wisconsin	3209.1
Idaho	3186.2
New Jersey	3160.5
New York	3099.6
Virginia	3028.1
Massachusetts	3026.1
Pennsylvania	2995.3
Vermont	2986.9
Kentucky	2959.7
Maine	2619.8
West Virginia	2602.8
New Hampshire	2433.1
South Dakota	2319.8
North Dakota	2288.1

State Ranking By Region

<u>South Region:</u>	<u>Rate:</u>	<u>Northeast Region:</u>	<u>Rate:</u>
District of Columbia	7276.5	Rhode Island	3476.4
Florida	5694.7	Connecticut	3232.7
Louisiana	5422.8	New Jersey	3160.5
South Carolina	5221.4	New York	3099.6
Texas	4955.5	Massachusetts	3026.1
North Carolina	4919.3	Pennsylvania	2995.3
Tennessee	4890.2	Vermont	2986.9
Maryland	4816.1	Maine	2619.8
Georgia	4751.1	New Hampshire	2433.1
Oklahoma	4558.6		
Alabama	4545.9		
Delaware	4478.1		
Arkansas	4115.3		
Mississippi	4004.4		
Virginia	3028.1		
Kentucky	2959.7		
West Virginia	2602.8		
<u>Midwest Region:</u>	<u>Rate:</u>	<u>West Region:</u>	<u>Rate:</u>
Missouri	4527.8	Arizona	5829.5
Kansas	4408.8	New Mexico	5518.9
Illinois	4286.2	Hawaii	5198.9
Michigan	4109.9	Washington	5105.6
Nebraska	4095.5	Oregon	4845.4
Ohio	4041.8	Utah	4476.1
Indiana	3751.9	Nevada	4268.6
Minnesota	3488.4	Alaska	4249.4
Iowa	3233.7	Colorado	3982.6
Wisconsin	3209.1	California	3739.7
South Dakota	2319.8	Montana	3533.4
North Dakota	2288.1	Wyoming	3298.0
		Idaho	3186.2

★ = Idaho ranks 39th among the states 2000 summary crime rate.

2000 U.S. Summary Crime Rate by Region
per 100,000 population

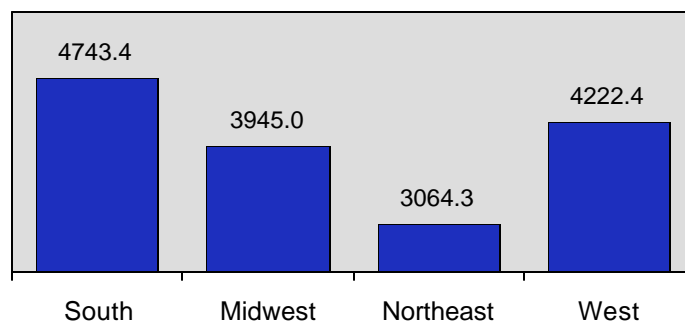



Idaho Violent Crime in 2001

Violent Crime	3,192
Change from 2000	-1.8%
Rate* per 100,000	244.5
Total Arrests	1,327

★ = 19% of violent crime incidents indicated suspect(s) used alcohol and/or drugs during the commission of the crime.

**Victims of Violent Crime
by Age in 2001**

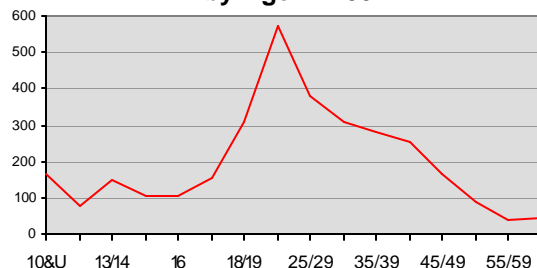

**Violent Crime Incidents in 2001
Type of Weapons Used**

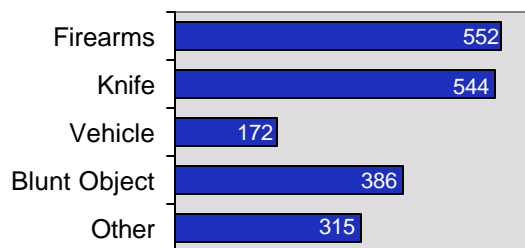

Violent Crime Category

<u>Offenses</u>	<u>Distribution</u>
Murder	.9
Forcible Rape	13.3
Robbery	7.7
Aggravated Assault	78.1

Relationship of Victim to Offender(s)

<u>Category</u>	<u>Percent</u>
Acquaintance	23.5
Stranger	19.8
Family Relationship	14.6
Otherwise Known	10.7
Boy/Girlfriend	6.4

★ = 43.4% of violent crimes were committed against females victims.

★ = 23.6% of violent crimes were committed against victims under the age of 18 years.

★ = Most frequent month of crime occurrence was June; least frequent was February.

★ = 53.9% of violent crimes incidents were committed at a residence.

**Total Violent Crime
5 Year Trend**

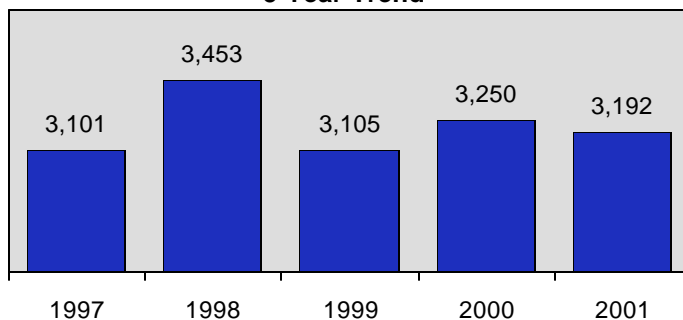

* Adjusted population base: 1,305,535



Crimes Against Persons

"Every victim of a personal crime is confronted with a brutal reality; the deliberate violation of one human being by another. This emotional assault can take a victim's world to its foundation"... Council on Domestic Violence





2001 Idaho Crimes Against Persons

Data counts represent the number of victims within a reported incident.

Crimes Against Persons	19,530
Change from 2000	0.2%
Rate* per 100,000	1495.9
Total Arrests	8,750

Crimes Against Persons Category

Offenses	Distribution
Murder	.15
Negligent Manslaughter	.03
Forcible Rape	2.2
Forcible Sodomy	.2
Sexual Assault w/Object	.1
Forcible Fondling	5.6
Aggravated Assault	12.8
Simple Assault	69.3
Intimidation	7.8
Kidnaping	1.0
Incest	.02
Statutory Rape	.9

Crimes Against Persons in 2001 Gender Comparison

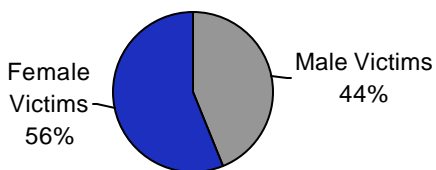

- ★ = 28.9% victims of crimes against persons were under 18 years of age.
- ★ = 14.7% of crimes against persons indicated suspect(s) used alcohol and/or drugs during commission of crime.
- ★ = Most frequent month of crime occurrence was July; least frequent was February.
- ★ = 54.5% crimes against persons occurred during pm hours.

Victims of Crimes Against Persons by Age in 2001

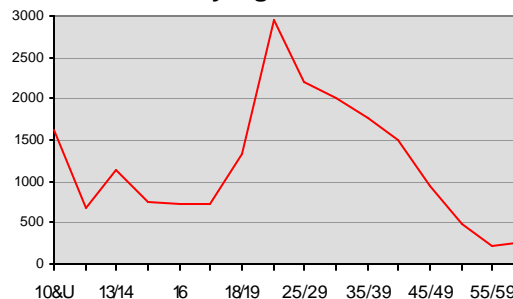

Total Crimes Against Persons 5 Year Trend

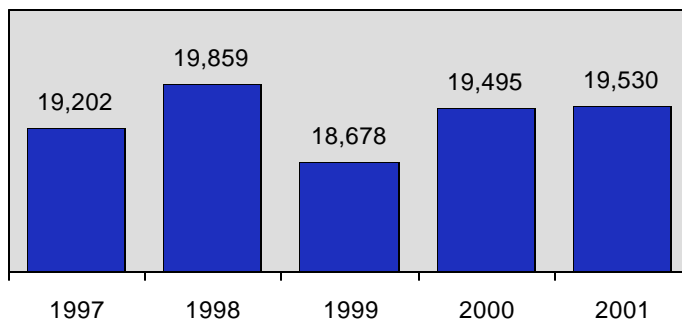

* Adjusted population base: 1,305,535



Type of Victim Injury in Idaho for 2001

Up to five different types of injuries can be entered for each victim.

Offense	Broken Bones	Internal	Severe Lacerations	Other Major	Loss of Teeth	Unconscious	Minor
Forcible Rape	0	7	1	3	0	1	92
Forcible Sodomy	0	0	0	0	0	0	14
Sexual Assault w/Object	0	0	0	0	0	0	6
Forcible Fondling	0	20	1	7	1	0	110
Aggravated Assault	130	117	317	167	24	68	640
Kidnaping/Abduction	0	2	1	2	0	0	43
Total	130	146	320	179	25	69	905

Type of Weapon Used in Commission of Crime

Up to three different types of injuries can be entered for each offense.

Offense	Handgun	Rifle/ Shotgun	Other Firearm	Knife	Vehicle	Blunt Object	Personal	Fire Device/ Explosives	Drugs	Other
Murder	9	7	2	5	0	0	6	0	0	1
Negligent Manslaughter	1	1	0	0	0	0	1	0	0	1
Forcible Rape	2	0	1	8	0	0	356	0	5	12
Forcible Sodomy	0	0	0	1	0	0	36	0	0	0
Sexual Assault w/Object	0	0	0	0	0	1	15	0	0	3
Forcible Fondling	0	0	0	0	0	0	730	0	1	25
Aggravated Assault	272	80	111	497	170	367	377	7	2	275
Kidnaping/Abduction	9	3	2	6	2	2	82	0	0	5
Total	293	91	116	517	172	370	1,603	7	8	322

Idaho Victims by Race/Ethnicity

Offense	White	Black	American Indian/ Alaskan Native	Asian	Unk		Hispanic	Non Hispanic	Unk
Murder	30	0	0	0	0		6	23	1
Negligent Manslaughter	4	0	0	0	1		0	4	1
Forcible Rape	415	2	4	1	2		29	380	15
Forcible Sodomy	46	0	1	0	0		4	42	1
Sexual Assault w/Object	18	0	0	0	1		3	14	2
Forcible Fondling	1,058	4	4	2	33		58	990	53
Aggravated Assault	2,358	31	31	8	64		359	2,043	90
Simple Assault	12,851	117	178	53	326		1,169	11,781	575
Intimidation	1,434	14	9	2	56		89	1,329	97
Kidnaping/Abduction	189	2	0	0	5		29	160	7
Incest	4	0	0	0	0		0	4	0
Statutory Rape	166	1	0	1	4		20	140	12
Total	18,573	171	227	67	492		1,766	16,910	854



2001 Idaho Crimes Against Persons by Relational Category

Intimate Partner Violence

<u>2000</u>	<u>2001</u>
5,750	5,912

 up
2.8%

Data counts indicate those relationships in which two individuals have or have had an intimate relationship with one another.

Intimate Partner Violence

<u>Victim Type</u>	<u>Reported</u>	<u>Distribution</u>
Spouse	2,604	44.0
Boy/Girlfriend	2,115	35.8
Commonlaw Spouse	727	12.3
Ex-Spouse	439	7.4
Homosexual Relation	27	.5

Violence Against Children

<u>2000</u>	<u>2001</u>
1,594	1,527

 down
-4.2%

Data counts indicate those relationships of which the offender is identified as having a parental, guardian, or caretaker role with the victim.

Violence Against Children

<u>Victim Type</u>	<u>Reported</u>	<u>Distribution</u>
Child	1,078	70.6
Stepchild	296	19.4
Child of Boy/Girlfriend	68	4.5
Grandchild	53	3.5
Babysittee	32	2.1

Family Violence

<u>2000</u>	<u>2001</u>
5,926	5,735

 down
-3.2%

Data counts indicate those relationships in which the victim and the offender are related by blood or marriage.

Family Violence

<u>Victim Type</u>	<u>Reported</u>	<u>Distribution</u>
Spouse	2,604	45.4
Child	1,078	18.8
Sibling	543	9.5
Parent	523	9.1
Other Family	385	6.7
Stepchild	296	5.2
In-Law	121	2.1
Stepparent	73	1.3
Grandchild	53	.9
Stepsibling	40	.7
Grandparent	19	.3

Other Relational Violence

<u>2000</u>	<u>2001</u>
6,810	6,634

 down
-2.6%

Data counts indicate those relationships that are not classified under the other categories listed above.

Other Relational Violence

<u>Victim Type</u>	<u>Reported</u>	<u>Distribution</u>
Acquaintance	5,228	78.8
Friend	797	12.0
Neighbor	519	7.8
Employee/Employer	90	1.4



Relationship of Victim to Offenders by Offense in Idaho for 2001

Count represents the victim's relationship to single or multiple offenders within each incident.

Relationship	Murder	Neg. Man-Slaughter	Forc. Rape	Forcible Sodomy	Sex. Asslt. w/Object	Forc. Fondle	Kidnap	Agg. Asslt.	Simple Asslt.	Intimidation	Incest	Stat. Rape
Spouse	4	1	10	0	1	1	14	182	2,321	70	0	0
Commonlaw Spouse	0	0	3	0	1	0	8	44	662	9	0	0
Parent	1	2	0	0	0	0	0	60	442	18	0	0
Sibling	1	0	4	5	1	95	1	62	362	11	1	0
Child	1	0	8	6	0	121	28	78	816	17	3	0
Grandparent	0	0	0	0	0	0	0	0	17	2	0	0
Grandchild	0	0	1	0	0	27	0	1	21	3	0	0
In-Law	1	0	0	0	0	3	0	12	89	16	0	0
Stepparent	0	0	0	0	0	3	0	10	58	2	0	0
Stepchild	0	0	10	0	1	73	3	14	193	2	0	0
Stepsibling	0	0	6	0	0	19	0	0	14	1	0	0
Other Family	1	0	16	2	2	106	1	37	198	22	0	0
Acquaintance	6	0	146	8	6	286	42	731	3,491	450	0	62
Friend	1	2	46	4	1	98	8	95	483	31	0	28
Neighbor	1	0	4	7	0	60	0	101	278	65	0	3
Babysittee	0	1	0	0	0	14	0	2	15	0	0	0
Boy/Girlfriend	3	0	53	0	3	38	22	194	1,620	112	0	70
Child of Boy/Girlfriend	1	0	2	2	0	13	0	3	44	1	0	2
Homosexual Relation	0	0	0	0	0	2	0	3	22	0	0	0
Ex-Spouse	0	0	8	0	1	2	22	44	284	78	0	0
Employee	0	0	0	0	0	2	0	5	42	4	0	1
Employer	0	0	1	0	0	0	0	2	28	5	0	0
Otherwise Known	6	0	45	7	3	112	18	350	1,412	307	0	11
Unknown	4	0	60	8	1	87	29	391	1,046	240	0	19
Stranger	0	0	45	2	0	28	56	574	1,464	170	0	8
Victim is Offender	0	0	0	0	0	0	0	99	1,705	12	0	0



2001 Idaho Victims of Crimes Against Persons by Age and Gender

Age	Murder	Neg. Man-Slaughter	Forc. Rape	Forcible Sodomy	Sex. Asslt. w/Object	Forc. Fondle	Kidnap	Agg. Assault	Simple Assault	Intimi-dation	Incest	Stat. Rape	Total
10 & Under													
Male	2	1	1	9	1	149	21	85	528	16	0	0	813
Female	1	0	21	6	4	323	27	51	341	21	1	1	797
11/12													
Male	0	0	1	2	0	23	8	33	261	15	0	0	343
Female	0	0	17	1	1	100	9	20	170	18	0	2	338
13/14													
Male	0	0	0	7	0	19	0	55	376	26	0	1	484
Female	0	0	59	2	1	173	8	23	329	30	2	35	662
15													
Male	0	1	1	2	0	11	4	41	234	13	0	2	309
Female	0	0	33	0	0	108	7	22	203	29	0	45	447
16													
Male	0	0	1	4	0	16	1	41	217	18	0	1	299
Female	0	0	38	3	0	49	6	17	234	23	0	50	420
17													
Male	0	1	0	4	0	12	1	72	218	21	0	4	333
Female	0	0	43	0	1	32	6	28	226	19	1	31	387
18/19													
Male	1	0	1	2	0	4	0	157	356	36	0	0	557
Female	1	0	55	0	1	15	5	70	556	69	0	0	772
20/24													
Male	4	0	1	2	0	2	9	306	845	70	0	0	1,239
Female	1	0	48	1	3	18	20	149	1,342	137	0	0	1,719
25/29													
Male	2	0	1	0	0	1	1	209	674	60	0	0	948
Female	2	0	16	0	3	6	15	113	965	124	0	0	1,244
30/34													
Male	3	0	1	0	0	0	6	163	599	55	0	0	827
Female	0	0	30	0	2	7	17	98	911	110	0	0	1,175
35/39													
Male	3	0	0	0	0	0	1	133	507	61	0	0	705
Female	0	1	25	1	1	4	11	101	797	116	0	0	1,057
40/44													
Male	0	0	0	0	0	1	1	117	447	55	0	0	621
Female	1	0	14	1	1	4	6	97	649	101	0	0	874
45/49													
Male	1	0	0	0	0	0	1	88	318	43	0	0	451
Female	2	0	13	0	0	5	3	46	389	39	0	0	497
50/54													
Male	1	0	0	0	0	0	0	49	179	28	0	0	257
Female	0	0	2	0	0	1	1	24	164	27	0	0	219
55/59													
Male	0	0	0	0	0	0	0	22	76	19	0	0	117
Female	2	0	0	0	0	1	0	5	77	22	0	0	107
60/Over													
Male	2	0	0	0	0	0	0	21	102	26	0	0	151
Female	1	1	1	0	0	0	0	8	89	21	0	0	121
Unk Age													
Male	0	0	0	0	0	5	0	19	81	19	0	0	124
Female	0	0	1	0	0	10	1	4	48	20	0	0	84
Total													
Male	19	3	8	32	1	243	54	1,611	6,018	581	0	8	8,578
Female	11	2	416	15	18	856	142	876	7,490	926	4	164	10,920

Note: chart does not reflect 32 victim counts due to "gender unknown."



Murder

Definition

- The willful killing of one human being by another -

The classification of this offense is based solely on police investigation as opposed to the determination of a court, medical examiner, coroner, jury, or other judicial body. Deaths caused by negligence, suicide, accident, or justifiable homicide are not included in the offense of murder. Attempts and assaults to murder are classified as aggravated assaults and not as murder.

Murder	30
Change from 2000	87.5%
Rate* per 100,000	2.3
Total Arrests	22

★ = 60% of weapons used to commit murder were firearms.

★ = 72.4% murder incidents occurred at a residence.

★ = 6.9% murder incidents indicated suspect(s) used alcohol during commission of crime.

Victim Information

	Adult		Juvenile	
	Male	Female	Male	Female
<u>Race</u>				
White	17	10	2	1
Black	0	0	0	0
Indian	0	0	0	0
Asian	0	0	0	0
Unknown	0	0	0	0
<u>Ethnicity</u>				
Non Hispanic	13	7	2	1
Hispanic	4	2	0	0
Unknown	0	1	0	0

Age Unknown: 0

Relationship of Victim to Offender(s)

Family Relationship	29.0%
Acquaintance	19.4%
Otherwise Known	19.4%
Unknown	12.9%
Boy/Girlfriend	9.7%

Arrestee Information

	Adult		Juvenile	
	Male	Female	Male	Female
<u>Race</u>				
White	18	1	1	0
Black	0	1	0	0
Indian	1	0	0	0
Asian	0	0	0	0
Unknown	0	0	0	0
<u>Ethnicity</u>				
Non Hispanic	13	1	1	0
Hispanic	6	0	0	0
Unknown	0	1	0	0

Age Unknown: 0

Murder Circumstances

<u>Circumstance</u>	<u>Count</u>
Argument	12
Unknown	7
Other	6
Lover's Quarrel	2
Assaulted Officer	2
Gang Related	1

Murder 5 Year Trend

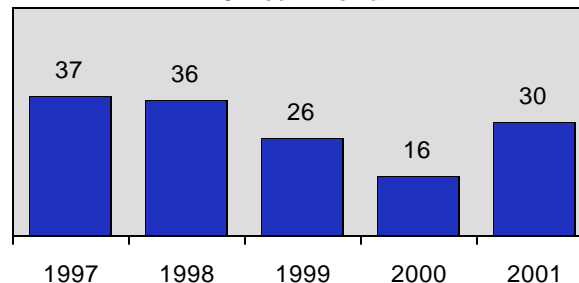

* Adjusted population base: 1,305,535.



Forcible Sex Offenses

Forcible Sex Offenses	1,591
Change from 2000	1.5%
Rate* per 100,000	121.9
Total Arrests	470

Forcible Sex Offenses Category	
<u>Offenses</u>	<u>Distribution</u>
Forcible Rape	26.6
Forcible Sodomy	3.0
Sexual Assault w/Object	1.2
Forcible Fondling	69.2

Reference to definition term "a victim being incapable of giving consent" is due to his/her temporary or permanent mental or physical incapacity.

★ = 32.4% victims of forcible sex offenses were 10 years of age or younger.

★ = 12.8% forcible sex offense incidents indicated suspect(s) used alcohol and/or drugs during commission of crime.

★ = Most frequent month of crime occurrence was July; least frequent was November.

Victim Information				
	Adult		Juvenile	
<u>Race</u>	Male	Female	Male	Female
White	16	270	254	985
Black	0	1	1	4
Indian	0	2	2	5
Asian	0	1	0	2
Unknown	0	5	6	19
<u>Ethnicity</u>				
Non Hispanic	14	257	238	904
Hispanic	2	12	15	65
Unknown	0	10	10	46
Age Unknown: 16 Gender Unknown: 2				
Relationship of Victim to Offender(s)				
Family Relationship	30.3%			
Acquaintance	25.8%			
Otherwise Known	9.7%			
Friend	8.6%			
Boy/Girlfriend	5.4%			

Arrestee Information				
	Adult		Juvenile	
<u>Race</u>	Male	Female	Male	Female
White	305	4	147	6
Black	3	0	0	1
Indian	2	0	0	0
Asian	0	0	0	0
Unknown	2	0	0	0
<u>Ethnicity</u>				
Non Hispanic	255	4	137	5
Hispanic	45	0	7	2
Unknown	12	0	3	0
Age Unknown: 0				

**Total Forcible Sex Offenses
5 Year Trend**

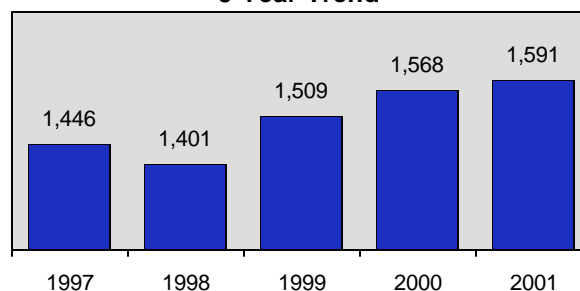

* Adjusted population base: 1,305,535.



Forcible Rape

Definition

- The carnal knowledge of a person, forcible and/or against that person's will; or not forcible or against the person's will where the victim is incapable of giving consent -

Attempts to rape are included in this category. Statutory rape (without force) is not included, having a classification of its own.

Forcible Rape	424
Change from 2000	9.8%
Rate* per 100,000	32.5
Total Arrests	119

**Victims of Forcible Rape
by Age in 2001**

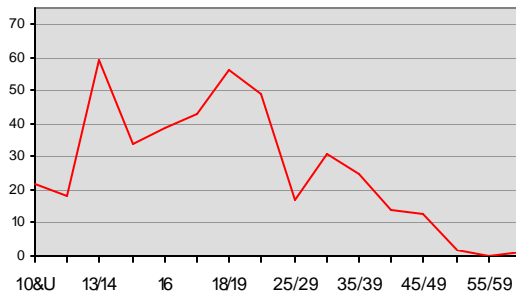

★ = 50.7% rape victims were under 18 years of age.

★ = 29.3% rape incidents indicated suspect(s) used alcohol and/or drugs during commission of crime.

★ = Most frequent month of crime occurrence was August; least frequent was December.

Arrestee Information

	Adult		Juvenile	
<u>Race</u>	Male	Female	Male	Female
White	93	0	21	0
Black	2	0	0	0
Indian	2	0	0	0
Asian	0	0	0	0
Unknown	1	0	0	0
<u>Ethnicity</u>				
Non Hispanic	70	0	18	0
Hispanic	19	0	3	0
Unknown	9	0	0	0

Age Unknown: 0

Victim Information

	Adult		Juvenile	
<u>Race</u>	Male	Female	Male	Female
White	4	199	4	208
Black	0	1	0	1
Indian	0	2	0	2
Asian	0	1	0	0
Unknown	0	1	0	0
<u>Ethnicity</u>				
Non Hispanic	3	191	2	183
Hispanic	1	9	0	19
Unknown	0	4	2	9

Age Unknown: 1

Relationship of Victim to Offender(s)

Acquaintance	31.2%
Intimate Relationship	15.8%
Friend	9.8%
Otherwise Known	9.6%
Stranger	9.6%

**Forcible Rape
5 Year Trend**

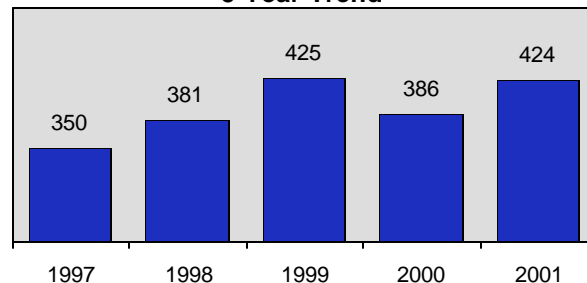

* Adjusted population base: 1,305,535.



Forcible Sodomy

Definition - The oral or anal sexual intercourse with another person, forcible and/or against that person's will; or not forcible or against the person's will where the victim is incapable of giving consent -

Forcible Sodomy	47
Change from 2000	51.6%
Rate* per 100,000	3.6
Total Arrests	16

Arrestee Information				
Race	Adult		Juvenile	
	Male	Female	Male	Female
White	8	0	7	0
Black	1	0	0	0
Indian	0	0	0	0
Asian	0	0	0	0
Unknown	0	0	0	0
<u>Ethnicity</u>				
Non Hispanic	9	0	7	0
Hispanic	0	0	0	0
Unknown	0	0	0	0
Age Unknown: 0				

Victim Information				
Race	Adult		Juvenile	
	Male	Female	Male	Female
White	4	3	27	12
Black	0	0	0	0
Indian	0	0	1	0
Asian	0	0	0	0
Unknown	0	0	0	0
<u>Ethnicity</u>				
Non Hispanic	4	3	24	11
Hispanic	0	0	4	0
Unknown	0	0	0	1
Age Unknown: 0				
Relationship of Victim to Offender(s)				
Family Relationship	25.5%			
Acquaintance	15.7%			
Neighbor	13.7%			
Otherwise Known	13.7%			
Friend	7.8%			



Sexual Assault with an Object

Definition - To use an object or instrument (anything other than the offender's genitalia) to unlawfully penetrate the genital or anal opening of the body of another person, forcible and/or against that person's will; or not forcible or against the person's will where the victim is incapable of giving consent -

Sexual Assault w/Object	19
Change from 2000	-13.6%
Rate* per 100,000	1.5
Total Arrests	5

Arrestee Information				
Race	Adult		Juvenile	
	Male	Female	Male	Female
White	4	0	0	1
Black	0	0	0	0
Indian	0	0	0	0
Asian	0	0	0	0
Unknown	0	0	0	0
<u>Ethnicity</u>				
Non Hispanic	2	0	0	0
Hispanic	2	0	0	1
Unknown	0	0	0	0
Age Unknown: 0				

Victim Information				
Race	Adult		Juvenile	
	Male	Female	Male	Female
White	0	10	1	7
Black	0	0	0	0
Indian	0	0	0	0
Asian	0	0	0	0
Unknown	0	1	0	0
<u>Ethnicity</u>				
Non Hispanic	0	8	1	5
Hispanic	0	2	0	1
Unknown	0	1	0	1
Age Unknown: 0				
Relationship of Victim to Offender(s)				
Family Relationship	28.6%			
Acquaintance	28.6%			
Boy/Girlfriend	14.3%			
Otherwise Known	14.3%			

* Adjusted population base: 1,305,535.



Forcible Fondling

Definition

- The touching of the private body parts of another person for the purpose of sexual gratification, forcible and/or against that person's will; or not forcible or against the person's will where the victim is incapable of giving consent -

Forcible Fondling	1,101
Change from 2000	-2.5%
Rate* per 100,000	84.3
Total Arrests	330

This offense is an element of forcible rape, forcible sodomy, and sexual assault with an object, therefore, only reported when it is the sole forcible sex offense committed against a victim.

- ★ = 43.1% forcible fondling victims were 10 years of age or younger.
- ★ = Most frequent month of crime occurrence was June; least frequent was October.
- ★ = 5.7% forcible fondling incidents indicated suspect(s) used alcohol and/or drugs during commission of crime.

Victim Information				
	Adult		Juvenile	
Race	Male	Female	Male	Female
White	8	58	222	758
Black	0	0	1	3
Indian	0	0	1	3
Asian	0	0	0	2
Unknown	0	3	6	19
<u>Ethnicity</u>				
Non Hispanic	7	55	211	705
Hispanic	1	1	11	45
Unknown	0	5	8	35
Age Unknown: 15 Gender Unknown: 2				
Relationship of Victim to Offender(s)				
Family Relationship	37.6%			
Acquaintance	24.0%			
Otherwise Known	9.4%			
Friend	8.2%			
Neighbor	5.0%			

**Juvenile Victims of Forcible Fondling
by Age in 2001**

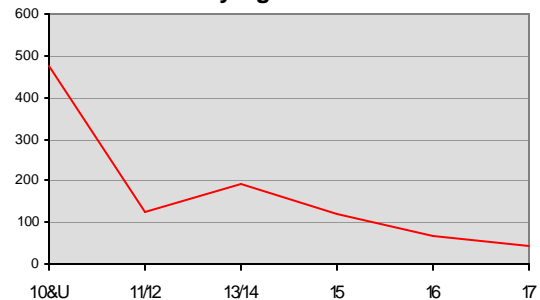

Arrestee Information				
	Adult		Juvenile	
Race	Male	Female	Male	Female
White	200	4	119	5
Black	0	0	0	1
Indian	0	0	0	0
Asian	0	0	0	0
Unknown	1	0	0	0
<u>Ethnicity</u>				
Non Hispanic	174	4	112	5
Hispanic	24	0	4	1
Unknown	3	0	3	0
Age Unknown: 0				

**Forcible Fondling
5 Year Trend**

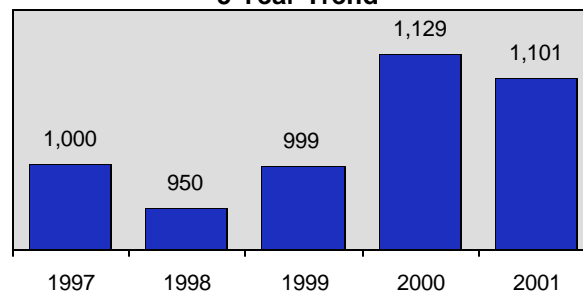

* Adjusted population base: 1,305,535.



Aggravated Assault

Definition

- An unlawful attack by one person upon another wherein the offender uses a weapon or displays it in a threatening manner, or the victim suffers obvious severe or aggravated bodily injury involving apparent broken bones, loss of teeth, possible internal injury, severe laceration, or loss of consciousness -

Aggravated Assault	2,492
Change from 2000	-5.1%
Rate* per 100,000	190.9
Total Arrests	1,095

It is not necessary that a victim sustain an injury from an aggravated assault when the weapon used has the potential to cause serious personal injury. Attempted murders are included in this category.

★ = 56.1% of aggravated assault circumstances were related to arguments; 53.9% of aggravated assault incidents occurred at a residence.

★ = Most frequent month of crime occurrence was June; least frequent was February.

★ = 22.6% aggravated assault incidents indicated suspect(s) used alcohol and/or drugs during commission of crime.

Aggravated Assault Incidents in 2001 Type of Weapons Used

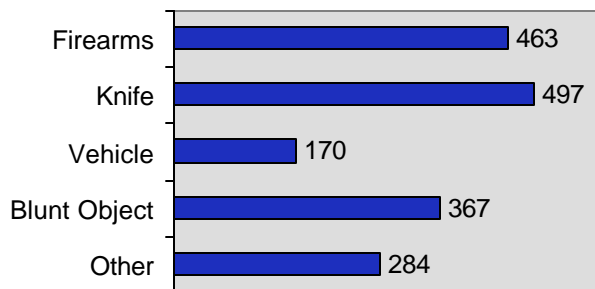

Arrestee Information

	Adult		Juvenile	
<u>Race</u>	Male	Female	Male	Female
White	736	102	174	38
Black	9	0	4	1
Indian	15	2	2	3
Asian	4	0	0	0
Unknown	5	0	0	0
<u>Ethnicity</u>				
Non Hispanic	623	92	138	35
Hispanic	127	10	40	6
Unknown	19	2	2	1

Age Unknown: 0

Victim Information

	Adult		Juvenile	
<u>Race</u>	Male	Female	Male	Female
White	1,206	669	310	156
Black	18	7	6	0
Indian	12	15	2	2
Asian	5	2	1	0
Unknown	24	18	8	3
<u>Ethnicity</u>				
Non Hispanic	1,044	594	253	132
Hispanic	187	83	65	24
Unknown	34	34	9	5

Age Unknown: 23

Gender Unknown: 5

Relationship of Victim to Offender(s)

Acquaintance	23.6%
Stranger	18.6%
Family Relationship	16.2%
Otherwise Known	11.3%
Boy/Girlfriend	6.3%

Aggravated Assault 5 Year Trend

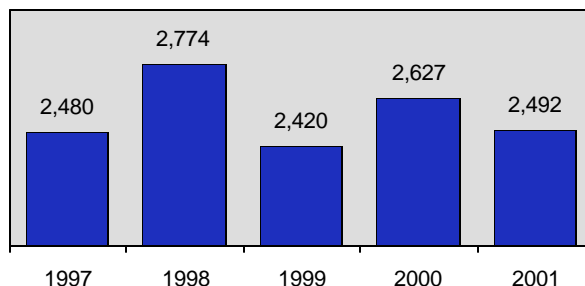

* Adjusted population base: 1,305,535.



Simple Assault

Definition

- An unlawful physical attack by one person upon another where neither the offender displays a weapon, nor the victim suffers obvious severe or aggravated bodily injury involving apparent broken bones, loss of teeth, possible internal injury, severe laceration, or loss of consciousness -

**Simple Assault Victims
by Age in 2001**

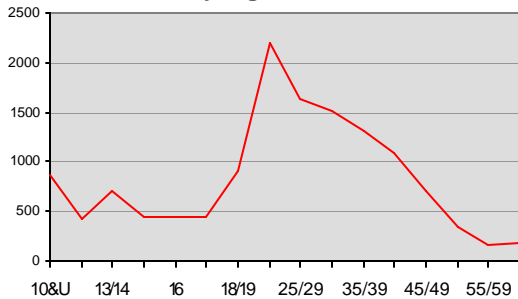

Simple Assault	13,525
Change from 2000	1.7%
Rate* per 100,000	1036.0
Total Arrests	6,760

★ = 62.9% simple assaults occurred at a residence.

★ = Most frequent month of crime occurrence was July; least frequent was February.

★ = 18.2% simple assault incidents indicated suspect(s) used alcohol and/or drugs during commission of crime.

Arrestee Information

	Adult		Juvenile	
	Male	Female	Male	Female
<u>Race</u>				
White	3,983	1,149	888	342
Black	81	11	23	6
Indian	94	32	25	13
Asian	17	5	4	0
Unknown	40	14	25	4
<u>Ethnicity</u>				
Non Hispanic	3,559	1,087	782	296
Hispanic	545	80	142	61
Unknown	111	44	41	8

Age Unknown: 4

Victim Information

	Adult		Juvenile	
	Male	Female	Male	Female
<u>Race</u>				
White	3,896	5,660	1,748	1,431
Black	38	43	20	15
Indian	54	92	17	15
Asian	20	19	9	3
Unknown	95	125	40	39
<u>Ethnicity</u>				
Non Hispanic	3,601	5,214	1,583	1,265
Hispanic	332	492	166	172
Unknown	170	233	85	66

Age Unknown: 129

Gender Unknown: 17

Relationship of Victim to Offender(s)

Family Relationship	30.3%
Acquaintance	20.4%
Boy/Girlfriend	9.5%
Stranger	8.5%
Otherwise Known	8.2%

**Simple Assault
5 Year Trend**

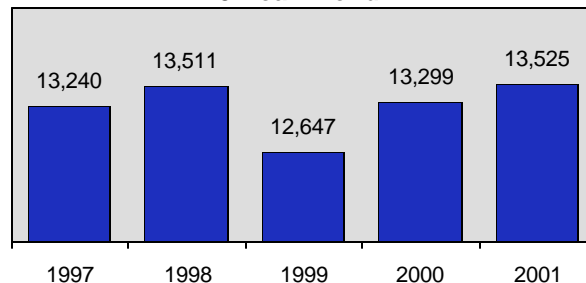

* Adjusted population base: 1,305,535.



Intimidation

Definition

- To unlawfully place another person in reasonable fear of bodily harm through the use of threatening words and/or other conduct, but without displaying a weapon or subjecting the victim to actual physical attack -

Intimidation can be made in person, by telephone, or in writing. Stalking incidents and bomb threats are included in this category.

Intimidation	1,515
Change from 2000	-2.9%
Rate* per 100,000	116.0
Total Arrests	299

**Victims of Intimidation
by Age in 2001**

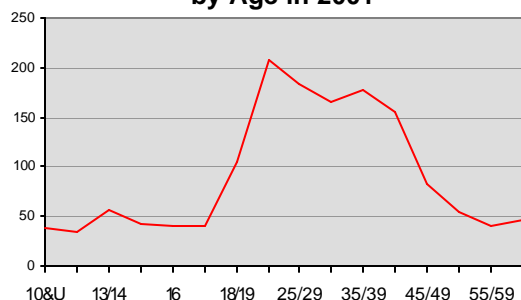

★ = 5.1% intimidation incidents indicated suspect(s) used alcohol and/or drugs during commission of crime.

★ = Most frequent month of crime occurrence was September; least frequent was December.

★ = 57.2% intimidation incidents occurred at a residence.

Arrestee Information

	Adult		Juvenile	
<u>Race</u>	Male	Female	Male	Female
White	185	28	56	14
Black	6	0	0	1
Indian	0	1	0	1
Asian	3	0	0	0
Unknown	1	0	1	1
<u>Ethnicity</u>				
Non Hispanic	174	25	40	9
Hispanic	13	2	15	6
Unknown	8	2	2	2

Age Unknown: 1

Victim Information

	Adult		Juvenile	
<u>Race</u>	Male	Female	Male	Female
White	427	741	100	131
Black	7	4	2	1
Indian	4	3	1	1
Asian	0	1	1	0
Unknown	15	17	5	7
<u>Ethnicity</u>				
Non Hispanic	404	684	93	118
Hispanic	23	43	9	14
Unknown	26	39	7	8

Age Unknown: 39

Gender Unknown: 8

Relationship of Victim to Offender(s)

Acquaintance	27.3%
Otherwise Known	18.6%
Intimate Relationship	16.3%
Stranger	10.3%
Neighbor	3.9%

**Intimidation
5 Year Trend**

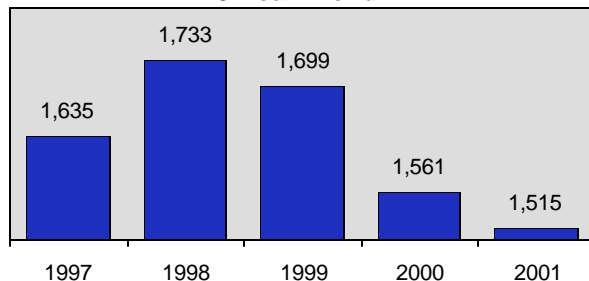

* Adjusted population base: 1,305,535.



Kidnaping/Abduction

Definition

- The unlawful seizure, transportation, and/or detention of a person against his/her will, or a minor without the consent of his/her custodial parent(s) or legal guardian -

Although the object of a kidnap may be to obtain money or property, kidnaping is a crime against persons. This offense includes not only kidnaping and abduction, but hostage taking as well. This category is intended to capture information on only the persons actually kidnaped or abducted, not those persons or organizations paying ransoms. Therefore, for each offense of kidnaping, the victims are only the persons taken or detained against their will.

**Kidnaping/Abduction Victims
by Age in 2001**

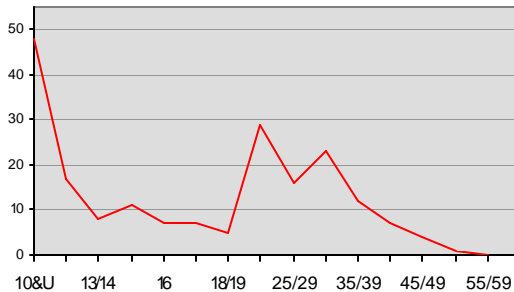

★ = 59.5% incidents of kidnaping/abduction were from a residence.

Arrestee Information

	Adult		Juvenile	
	Male	Female	Male	Female
<u>Race</u>				
White	35	5	2	1
Black	1	0	0	0
Indian	0	0	0	0
Asian	0	0	0	0
Unknown	0	0	0	0
<u>Ethnicity</u>				
Non Hispanic	26	5	1	1
Hispanic	9	0	1	0
Unknown	1	0	0	0

Age Unknown: 0

Kidnaping/Abduction	196
Change from 2000	-16.9%
Rate* per 100,000	15.0
Total Arrests	44

★ = 12.9% kidnaping/abduction incidents indicated suspect(s) used alcohol and/or drugs during commission of crime.

★ = Most frequent month of crime occurrence was August; least frequent was October.

Victim Information

	Adult		Juvenile	
	Male	Female	Male	Female
<u>Race</u>				
White	19	77	32	61
Black	0	0	2	0
Indian	0	0	0	0
Asian	0	0	0	0
Unknown	0	0	1	2
<u>Ethnicity</u>				
Non Hispanic	13	67	33	47
Hispanic	5	8	2	14
Unknown	1	2	0	2

Age Unknown: 1

Gender Unknown: 1

Relationship of Victim to Offender(s)

Intimate Relationship	26.2%
Stranger	22.2%
Acquaintance	16.7%
Child/Stepchild	12.3%
Otherwise Known	7.1%

**Kidnaping/Abduction
5 Year Trend**

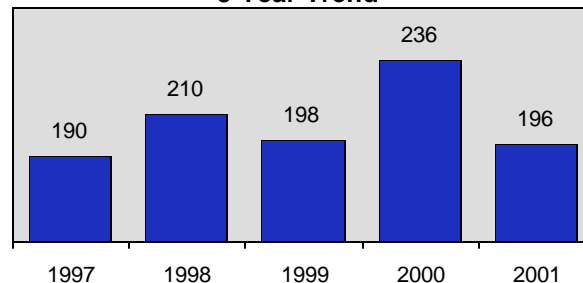

* Adjusted population base: 1,305,535.



Nonforcible Sex Offenses

Incest	4
Change from 2000	-63.6%
Rate* per 100,000	.3
Total Arrests	3

Arrestee Information				
Race	Adult		Juvenile	
	Male	Female	Male	Female
White	3	0	0	0
Black	0	0	0	0
Indian	0	0	0	0
Asian	0	0	0	0
Unknown	0	0	0	0
<u>Ethnicity</u>				
Non Hispanic	3	0	0	0
Hispanic	0	0	0	0
Unknown	0	0	0	0
Age Unknown: 0				

Incest

Definition - Nonforcible sexual intercourse with a persons who are related to each other within the degrees wherein marriage is prohibited by law -

Victim Information				
Race	Adult		Juvenile	
	Male	Female	Male	Female
White	0	0	0	4
Black	0	0	0	0
Indian	0	0	0	0
Asian	0	0	0	0
Unknown	0	0	0	0
<u>Ethnicity</u>				
Non Hispanic	0	0	0	4
Hispanic	0	0	0	0
Unknown	0	0	0	0
Age Unknown: 0				
Relationship of Victim to Offender(s)				
Child	75.0%			
Sibling	25.0%			



- ★ = 16% statutory rape incidents indicated suspect(s) used alcohol and/or drugs during commission of crime.

Statutory Rape

Definition - Nonforcible sexual intercourse with a person who is under the statutory age of consent -

Victim Information		
Race	Juvenile	
	Male	Female
White	8	158
Black	0	1
Indian	0	0
Asian	0	1
Unknown	0	4
<u>Ethnicity</u>		
Non Hispanic	4	136
Hispanic	3	17
Unknown	1	11
Age Unknown: 0		
Relationship of Victim to Offender(s)		
Boy/Girlfriend	34.3%	
Acquaintance	30.4%	
Friend	13.7%	
Otherwise Known	5.4%	
Stranger	3.9%	

Statutory Rape	172
Change from 2000	-1.7%
Rate* per 100,000	13.2
Total Arrests	53

Statutory age of consent in Idaho is 18 years of age.

Arrestee Information				
Race	Adult		Juvenile	
	Male	Female	Male	Female
White	49	4	0	0
Black	0	0	0	0
Indian	0	0	0	0
Asian	0	0	0	0
Unknown	0	0	0	0
<u>Ethnicity</u>				
Non Hispanic	38	2	0	0
Hispanic	8	1	0	0
Unknown	3	1	0	0
Age Unknown: 0				

* Adjusted population base: 1,305,535.



Crimes Against Property

*"Steal, deceive, destroy.... intrusive, unwarranted, unlawful
actions that alter trust among civilization; therefore, breaking
the secure realm of ones own environment" Anonymous*





2001 Idaho Crimes Against Property

Data counts represent each offense within a reported crime incident.

Crimes Against Property	57,071
Change from 2000	.1%
Rate* per 100,000	4371.5
Total Arrests	10,883

★ = 56.8% property crimes occurred during the pm hours.

★ = 33.4% recovery rate on total property loss.

★ = Most frequent month of crime occurrence was July; least frequent was February.

Crimes Against Property Category

<u>Offenses</u>	<u>Distribution</u>
Robbery	.4
Burglary/B&E	12.6
Larceny/Theft	49.2
Motor Vehicle Theft	4.1
Arson	.5
Destruction of Property	24.6
Counterfeiting/Forgery	3.6
Fraud Offenses	3.6
Embezzlement	.6
Extortion/Blackmail	.03
Bribery	.01
Stolen Property	.8

Stolen Property Loss 5 Year Trend

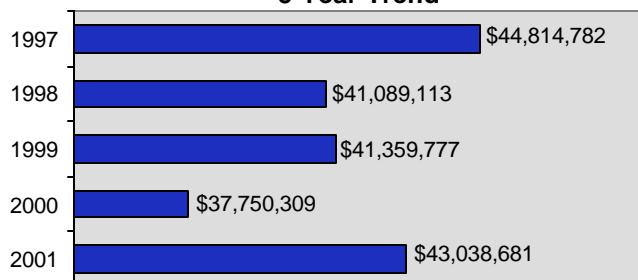

Total Property Crime by Day of Week

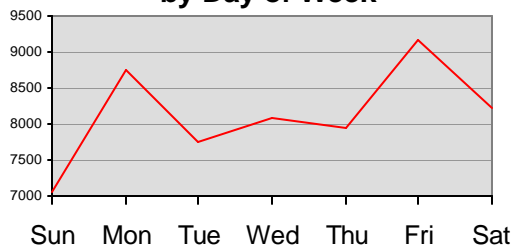

Top Ten Property Items Stolen

Money
Radios/TV/VCR
Vehicle Parts/Accessories
Consumable Goods
Merchandise
Tools
Recordings-Audio/Visual
Purses/Wallets
Motor Vehicles
Bicycles

Total Crimes Against Property 5 Year Trend

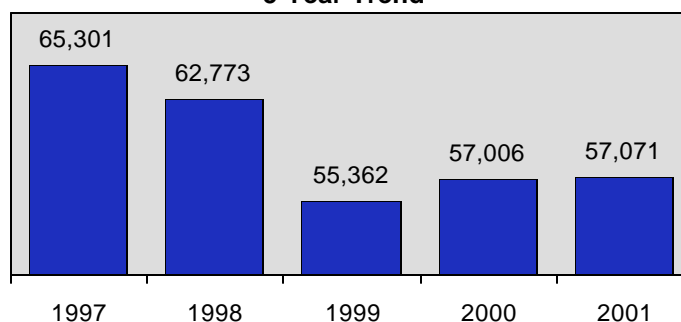

* Adjusted population base: 1,305,535.



Robbery

Definition

- The taking, or attempting to take, anything of value under confrontational circumstances from the control, custody, or care of another person by force or threat of force or by putting the victim in fear of immediate harm -

Robbery is a violent confrontation between an offender and a victim; however, it is classified as a crime against property because the primary reason for committing the offense is to take something of value.

Robbery	246
Change from 2000	11.3%
Rate* per 100,000	18.8
Total Arrests	91

★ = Most frequent month of crime occurrence was September; least frequent was February.

★ = 41.9% of robberies occurred at a place of business.

★ = 7.7% robbery incidents indicated suspect(s) used alcohol and/or drugs during commission of crime.

Robbery Incidents in 2001 Type of Weapons Used

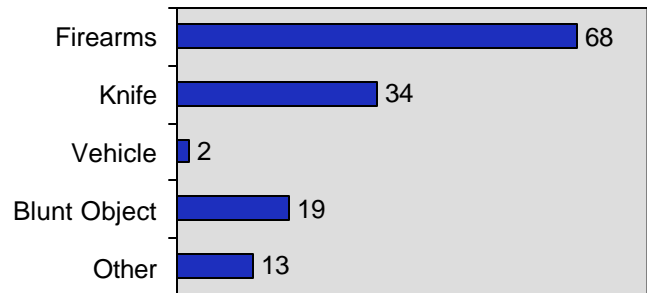

Arrestee Information

	Adult		Juvenile	
	Male	Female	Male	Female
<u>Race</u>				
White	67	4	18	1
Black	1	0	0	0
Indian	0	0	0	0
Asian	0	0	0	0
Unknown	0	0	0	0
<u>Ethnicity</u>				
Non Hispanic	51	3	14	1
Hispanic	15	1	4	0
Unknown	2	0	0	0

Age Unknown: 0

Most Frequent Locations of Robbery

<u>Location</u>	<u>Percent</u>
Highway/Street	26.0
Residence	17.5
Convenience Store	11.0
Parking Lot/Garage	8.9
Bank/Savings	6.9

★ = 34.8% of individual victims of robbery were between the ages of 20 and 29.

Robbery 5 Year Trend

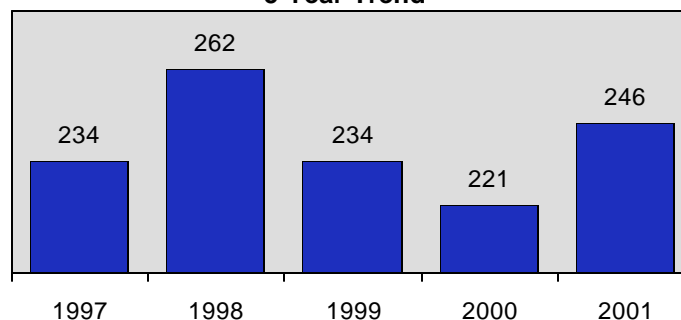

* Adjusted population base: 1,305,535.



Burglary/Breaking & Entering

Definition

- The unlawful entry of a structure to commit a theft or felony -

The offense of burglary/breaking & entering in the UCR program is counted when there is forcible entry, unlawful entry (no force), or attempted forcible entry of a structure. A vehicle is not considered a structure; therefore, theft from a vehicle is not included in this category.

Burglary/B&E	7,219
Change from 2000	4.9%
Rate* per 100,000	553.0
Total Arrests	1,211

Burglary/Breaking & Entering Method of Entry

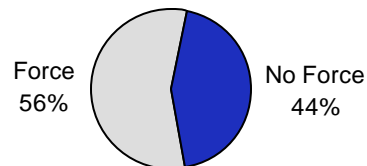

★ = Most frequent month of crime occurrence was July; least frequent was February.

★ = 52.7% burglaries occurred during the pm hours.

Arrestee Information

	Adult		Juvenile	
	Male	Female	Male	Female
<u>Race</u>				
White	533	81	462	70
Black	9	1	7	0
Indian	15	0	9	7
Asian	0	0	2	0
Unknown	1	1	10	3
<u>Ethnicity</u>				
Non Hispanic	505	76	416	68
Hispanic	45	5	45	5
Unknown	8	2	29	7

Age Unknown: 0

Most Frequent Locations of Burglary

Location	Percent
Residence	61.0
Commercial/Office Building	7.1
Specialty Store	6.5
Rental Storage	4.1
Restaurant	2.6

★ = 32.2% of burglary incidents occurred at a place of business.

Burglary/Breaking & Entering 5 Year Trend

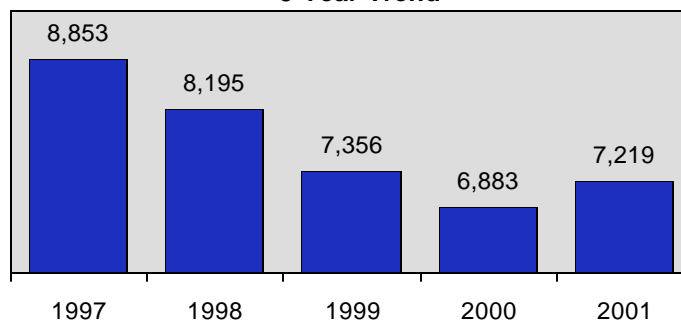

* Adjusted population base: 1,305,535.



Larceny/Theft Offenses

Definition

- The unlawful taking, carrying, leading, or riding away of property from the possession of another person -

Larceny/Theft Offenses	28,070
Change from 2000	-1.8%
Rate* per 100,000	2150.1
Total Arrests	6,120

This category does not include theft as a result of fraud, embezzlement, forgery, insufficient check or motor vehicle theft inasmuch as these offenses are separate crimes with their own categories.

Larceny/Theft Offenses Category

Classification	# Reported	Distribution
All Other Larceny/Theft	11,221	40.0
From Motor Vehicle	7,111	25.3
Shoplifting	4,346	15.5
From Buildings	3,693	13.2
Motor Vehicle Parts/Accessories	1,486	5.3
From Coin Operated Machines	124	.4
Purse Snatching	63	.2
Pocket Picking	26	.1

★ = Most frequent month of crime occurrence was July; least frequent was February.

Arrestee Information

	Adult		Juvenile	
<u>Race</u>	Male	Female	Male	Female
White	1,883	1,011	1,857	1,055
Black	34	8	19	10
Indian	40	19	23	20
Asian	7	9	9	8
Unknown	24	21	29	34
<u>Ethnicity</u>				
Non Hispanic	1,693	890	1,601	937
Hispanic	246	143	265	140
Unknown	49	35	71	50

Age Unknown: 0

★ = 43.9% of larceny/theft incidents occurred at a place of business.

Most Frequent Locations of Larceny/Theft Offenses

Location	Percent
Residence	37.2
Department Store	7.3
Parking Lot	7.2
Grocery Store	6.5
Convenience Store	6.3

Larceny/Theft Offenses 5 Year Trend

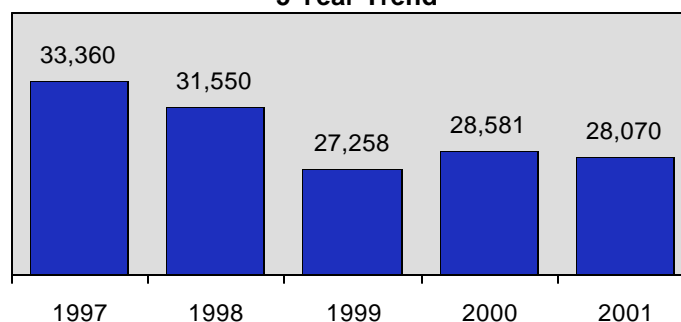

* Adjusted population base: 1,305,535.



Motor Vehicle Theft

Definition
- The theft of a motor vehicle -

A motor vehicle is defined for UCR purposes as a self-propelled vehicle that runs on land surface and not on rails, and whose primary purpose is to transport persons. Motorcycles, scooters, snowmobiles, golf carts, etc. are categorized under "other motor vehicles." Recreational vehicles are specifically designed to transport people and also provide them temporary lodging for recreational purposes. Tractors, farm and industrial equipment, and lawn mowers are not considered "motor vehicles," as their main purpose is not to transport persons. Motor vehicle theft includes the offense of "joy riding."

Motor Vehicle Theft	2,320
Change from 2000	14.1%
Rate* per 100,000	177.7
Total Arrests	414

★ = Average estimated loss per vehicle amounted to \$6,479.

★ = 16.5% of motor vehicle thefts occurred at a place of business.

Motor Vehicle Theft Category

Type of Vehicle	Distribution
Automobiles	80.5
Other Motor Vehicles	14.3
Recreational Vehicles	3.0
Commercial Trucks	2.2
Buses	.04

★ = Most frequent month of crime occurrence was July; least frequent was February.

★ = Estimated amount stolen \$15,166,953; amount recovered \$10,868,719.

Arrestee Information

	Adult		Juvenile	
	Male	Female	Male	Female
<u>Race</u>				
White	177	38	126	49
Black	2	0	5	0
Indian	5	1	2	3
Asian	0	0	0	0
Unknown	2	0	4	0
<u>Ethnicity</u>				
Non Hispanic	152	38	114	45
Hispanic	26	1	16	7
Unknown	8	0	7	0

Age Unknown: 0

Most Frequent Locations of Motor Vehicle Theft

Location	Percent
Residence	50.7
Highway/Street	13.9
Parking Lot	13.3
Specialty Store	4.7
Commercial/Office Building	4.5

Motor Vehicle Theft 5 Year Trend

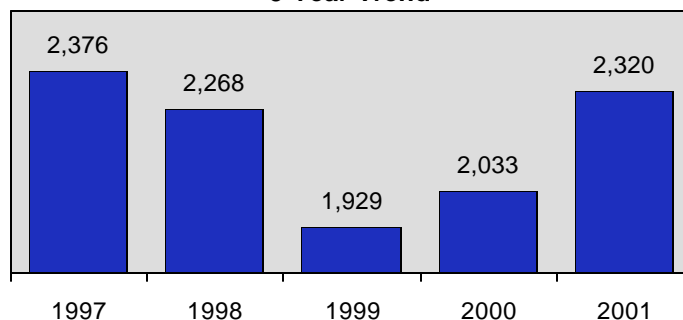

* Adjusted population base: 1,305,535.



Arson

Definition

- The unlawful or intentional damage, or attempt to damage, any real or personal property by fire or incendiary device -

Arson	289
Change from 2000	-8.3%
Rate* per 100,000	22.1
Total Arrests	92

Only fires determined through investigation to have been unlawfully and intentionally set are to be classified arson. Fires of suspicious or unknown origin should not be reported.

Arson Property Loss by Category

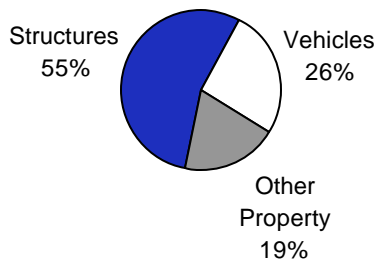

Value of Property Loss from Arson

Structures	\$ 1,043,808
Vehicles	488,757
Other Property	366,446
Total Loss	\$1,899,011

★ = Most frequent month of crime occurrence was June; least frequent was March.

★ = 23.9% arson incidents occurred at a place of business.

Most Frequent Locations of Arson

Location	Percent
Residence	38.4
Highway/Road	12.5
Field/Woods	12.1
School/College	6.6
Commercial/Office Building	3.8

Arrestee Information

	Adult		Juvenile	
	Male	Female	Male	Female
Race				
White	19	3	53	10
Black	0	0	0	0
Indian	1	0	0	1
Asian	0	0	0	0
Unknown	2	0	3	0
Ethnicity				
Non Hispanic	18	3	43	10
Hispanic	2	0	9	1
Unknown	2	0	4	0

Age Unknown: 0

Arson 5 Year Trend

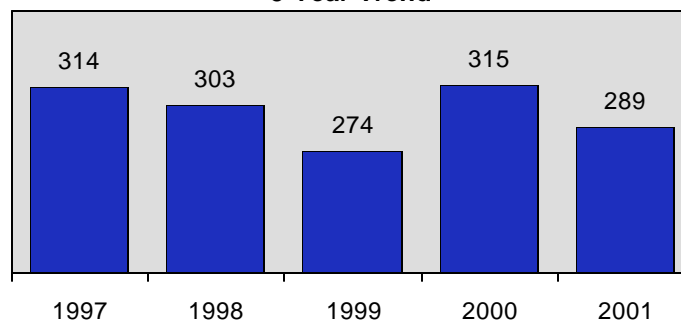

* Adjusted population base: 1,305,535.



Destruction/Damage/Vandalism of Property

Definition

- To willfully or maliciously destroy, damage, deface, or otherwise injure real or personal property without the consent of the owner or the person having custody or control of it -

Destruction of Property	14,027
Change from 2000	-3.8%
Rate* per 100,000	1074.4
Total Arrests	1,604

Most Frequent Locations of Destruction of Property

<u>Location</u>	<u>Percent</u>
Residence	51.3
Highway/Street	11.7
Parking Lot	7.4
School/College	5.3
Commercial/Office Building	4.2

Vandalism Arrests by Age in 2001

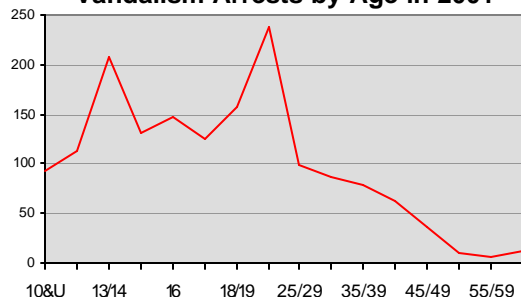

★ = 2.4% destruction of property incidents indicated suspect(s) used alcohol and/or drugs during commission of crime.

★ = Most frequent month of crime occurrence was July; least frequent was February.

Arrestee Information

	Adult		Juvenile	
	Male	Female	Male	Female
<u>Race</u>				
White	621	127	684	97
Black	9	1	13	1
Indian	14	2	9	1
Asian	2	1	2	0
Unknown	7	1	10	1
<u>Ethnicity</u>				
Non Hispanic	567	121	589	88
Hispanic	66	10	86	10
Unknown	20	1	43	2

Age Unknown: 1

Value of Property Loss from Destruction of Property/Vandalism

<u>Structure Loss Total:</u>	\$ 1,755,900
Residential	1,010,522
Business	368,636
Public/Community	196,793
Other	179,949
Change from 2000	up 27.7%
<u>Vehicle Property Loss:</u>	\$3,257,039
Change from 2000	up 14.5%
<u>Other Property Loss:</u>	\$8,305,090
Change from 2000	up 220%
<u>Total Property Loss:</u>	\$13,318,029
Change from 2000	up 95.3%

Destruction of Property/Vandalism 5 Year Trend

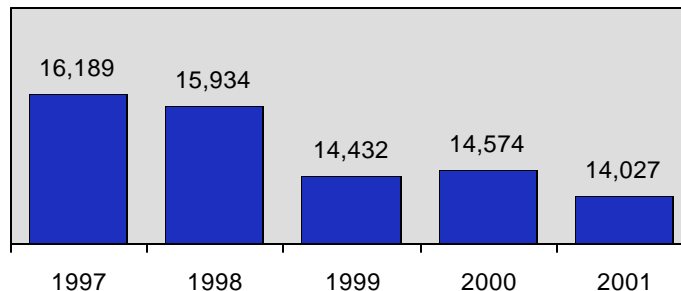

* Adjusted population base: 1,305,535.



Counterfeiting/Forgery

Definition

- The altering, copying, or imitation of something, without authority or right, with the intent to deceive or defraud by passing the copy or thing altered or imitated as that which is original or genuine; or the selling, buying, or possession of an altered, copied, or imitated thing with the intent to deceive or defraud -

The data collection objective for this offense is to identify what type of item was counterfeited or forged. Nonnegotiable items, such as checks, money orders, traveler's checks, which are not endorsed are reported with a zero value, as these documents require further action to become negotiable.

Counterfeiting/Forgery	2,066
Change from 2000	17.3%
Rate* per 100,000	158.2
Total Arrests	528

★ = \$23,194 total value reported on counterfeit money seized.

★ = 78.9% counterfeiting/forgery incidents occurred at a place of business.

★ = Most frequent month of crime occurrence was January; least frequent was April.

Most Frequent Locations of Counterfeiting/Forgery

Location	Percent
Grocery Store	17.9
Bank	11.7
Convenience Store	11.3
Department Store	10.1
Residence	10.0

Type of Criminal Activity

Activity	Distribution
Using/Consuming	46.9
Buying/Receiving	33.1
Possessing/Concealing	11.5
Cultivating/Manufacturing	3.5
Distributing/Selling	3.4
Operating/Promoting	.8
Transporting/Importing	.7
Exploiting Children	.05

Arrestee Information

	Adult		Juvenile	
Race	Male	Female	Male	Female
White	246	192	44	18
Black	7	5	1	1
Indian	2	2	0	1
Asian	2	1	0	0
Unknown	3	2	1	0
Ethnicity				
Non Hispanic	219	180	42	17
Hispanic	30	11	3	1
Unknown	11	11	1	2

Age Unknown: 1

Counterfeiting/Forgery 5 Year Trend

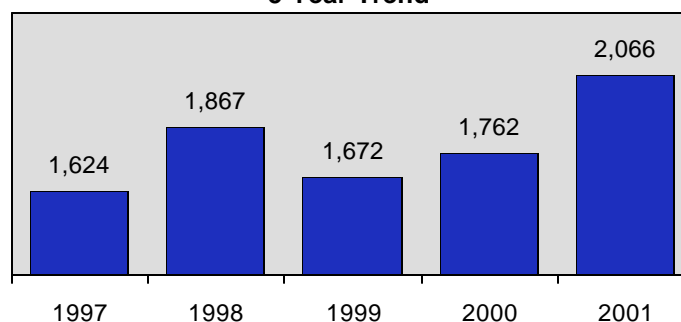

* Adjusted population base: 1,305,535.



Fraud Offenses

Definition

- The intentional perversion of the truth for the purpose of inducing another person or other entity in reliance upon it to part with something of value or surrender a legal right -

Fraud offenses are such as pyramid schemes, impersonating a police officer, and the use of electronic devices to intentionally deceive another to obtain personal gain.

Fraud Offenses	2,036
Change from 2000	10.9%
Rate* per 100,000	156.0
Total Arrests	356

Fraud Offenses By Category

Classification	# Reported	Distribution
Credit Card	698	34.3
Swindle/Con Games	670	32.9
Impersonation	632	31.0
Wire	34	1.7
Welfare	2	.1

Fraud Adult Victims by Age in 2001

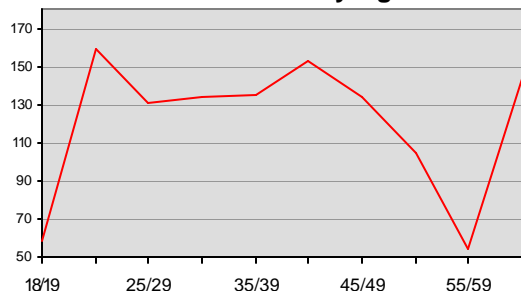

★ = 2.2% fraud incidents were classified as a computer crime.

★ = 60.6% fraud incidents occurred at a place of business.

★ = Most frequent month of crime occurrence was January; least frequent was February.

Most Frequent Locations of Fraud

Location	Percent
Residence	20.1
Department Store	10.1
Bank/Savings	7.9
Specialty Store	7.5
Commercial/Office	6.9

Arrestee Information

	Adult		Juvenile	
Race	Male	Female	Male	Female
White	175	107	31	14
Black	4	6	0	0
Indian	3	6	0	2
Asian	1	1	1	0
Unknown	3	2	0	0
Ethnicity				
Non Hispanic	166	111	30	16
Hispanic	16	5	1	0
Unknown	4	6	1	0

Age Unknown: 0

Fraud Offenses 5 Year Trend

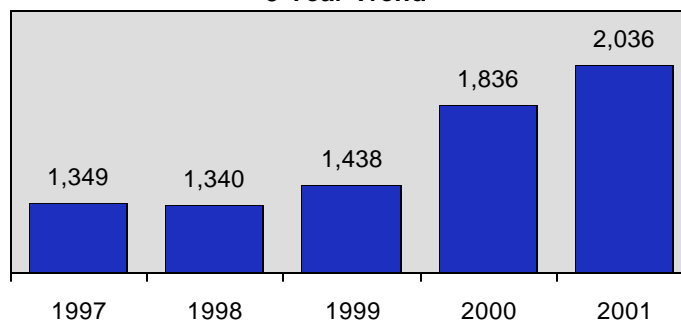

* Adjusted population base: 1,305,535.



Embezzlement

Definition

- The unlawful misappropriation by an offender to his/her own use or purpose of money, property, or some other thing of value entrusted in his/her care, custody, or control -

Embezzlement	317
Change from 2000	0%
Rate* per 100,000	24.3
Total Arrests	138

Arrestee Information

	Adult		Juvenile	
	Male	Female	Male	Female
<u>Race</u>				
White	42	75	10	5
Black	1	1	0	0
Indian	0	0	0	0
Asian	1	2	0	0
Unknown	0	1	0	0
<u>Ethnicity</u>				
Non Hispanic	41	77	9	4
Hispanic	2	1	0	1
Unknown	1	1	1	0

Age Unknown: 0



Extortion/Blackmail

Definition

- Unlawfully obtain money, property, or any other thing of value, either tangible or intangible, through the use or threat of force, misuse of authority, threat of criminal prosecution, threat of destruction of reputation or social standing, or through other coercive means -

Extortion/Blackmail	16
Change from 2000	23.1%
Rate* per 100,000	1.2
Total Arrests	1

Arrestee Information

	Adult		Juvenile	
	Male	Female	Male	Female
<u>Race</u>				
White	0	0	1	0
Black	0	0	0	0
Indian	0	0	0	0
Asian	0	0	0	0
Unknown	0	0	0	0
<u>Ethnicity</u>				
Non Hispanic	0	0	1	0
Hispanic	0	0	0	0
Unknown	0	0	0	0

Age Unknown: 0



Bribery

Definition

- The offering, giving, receiving, or soliciting of anything of value to sway the judgement or action of a person in a position of trust or influence -

Bribery	4
Change from 2000	300%
Rate* per 100,000	.3
Total Arrests	1

Arrestee Information

	Adult		Juvenile	
	Male	Female	Male	Female
<u>Race</u>				
White	1	0	0	0
Black	0	0	0	0
Indian	0	0	0	0
Asian	0	0	0	0
Unknown	0	0	0	0
<u>Ethnicity</u>				
Non Hispanic	1	0	0	0
Hispanic	0	0	0	0
Unknown	0	0	0	0

Age Unknown: 0

* Adjusted population base: 1,305,535.



Stolen Property Offenses

Definition

- Receiving, buying, selling, possessing, concealing, or transporting any property with the knowledge that it has been unlawfully taken, as by burglary, embezzlement, fraud, larceny, robbery, etc. -

Stolen Property	461
Change from 2000	-1.9%
Rate* per 100,000	35.3
Total Arrests	327

★ = 11.9% stolen property incidents indicated suspect(s) used alcohol and/or drugs during commission of crime.

**Stolen Property Arrests
by Age in 2001**

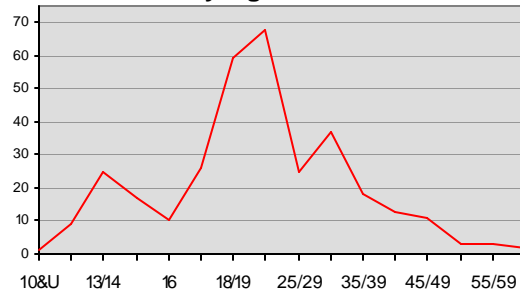

Arrestee Information

<u>Race</u>	Adult		Juvenile	
	Male	Female	Male	Female
White	185	41	75	12
Black	4	1	0	0
Indian	6	0	0	1
Asian	1	0	0	0
Unknown	1	0	0	0
<u>Ethnicity</u>				
Non Hispanic	161	37	60	9
Hispanic	33	3	12	4
Unknown	3	2	3	0

Age Unknown: 0

Type of Criminal Activity

<u>Activity</u>	<u>Distribution</u>
Possessing/Concealing	85.1
Buying/Receiving	3.2
Transporting/Importing	2.5
Using/Consuming	6.7
Distributing/Selling	2.1
Operating/Promoting	.4

**Stolen Property
5 Year Trend**

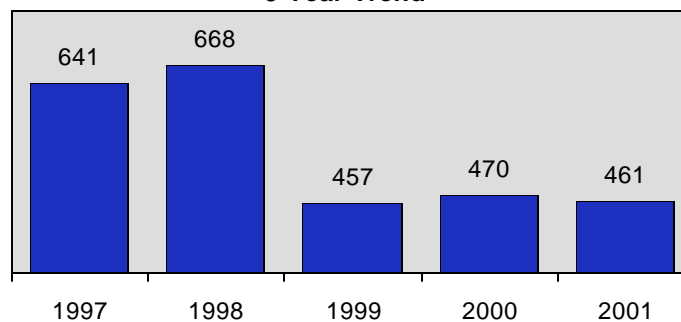

* Adjusted population base: 1,305,535.



Crimes Against Society

"If one would discern the centers of dominance in any society, one need only look to its definitions of "virtue" and "vice" or "legal" and "criminal," for in the strength to set standards resides the strength to maintain control."

Freda Adler





2001 Idaho Crimes Against Society

Data counts represent each offense within a reported crime incident.

Crimes Against Society	12,197
Change from 2000	-3.0%
Rate* per 100,000	934.3
Total Arrests	8,131

“Crimes Against Society” represent society’s prohibition against engaging in certain types of activity.

For reporting purposes under the UCR/NIBRS rules and guidelines, all victims of crimes against society are classified as “society” victims. Individual data on persons directly and/or indirectly affected by a crime against society, such as pornography, is not collected.

Crimes Against Society Category

<u>Offenses</u>	<u>Distribution</u>
Drug/Narcotic Violation	47.4
Drug Equipment Violation	42.9
Gambling Offenses	.02
Pornography/Obscene Material	.3
Prostitution Offenses	.06
Weapon Law Violations	9.3

Crimes Against Society by Day of Week

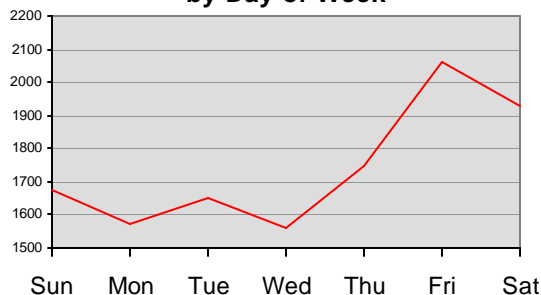

★ = 44.7% society crime incidents indicated suspect(s) used alcohol and/or drugs during commission of crime.

Type of Criminal Activity

<u>Activity</u>	<u>Distribution</u>
Possessing/Concealing	78.3
Using/Consuming	13.9
Distributing/Selling	4.1
Cultivating/Manufacturing	2.0
Transporting/Importing	.8
Buying/Receiving	.4
Operating/Promoting	.3
Exploiting Children	.1

Total Crimes Against Society 5 Year Trend

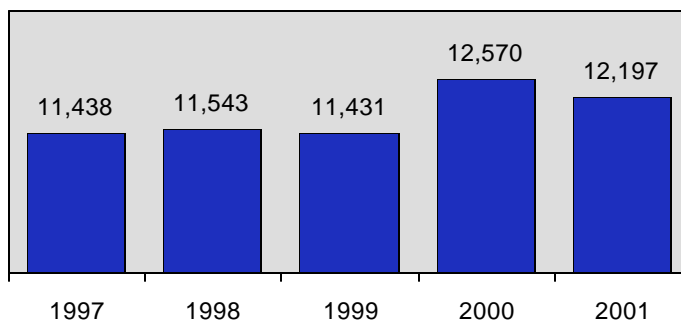

* Adjusted population base: 1,305,535.



Drug/Narcotic Violations

Definition

- The unlawful cultivation, manufacture, distribution, sale, purchase, use, possession, transportation, or importation of any controlled drug or narcotic substance -

Drug/Narcotic Violations	5,780
Change from 2000	-1.6%
Rate* per 100,000	442.7
Total Arrests	5,244

Drug/Narcotic Arrests by Age in 2001

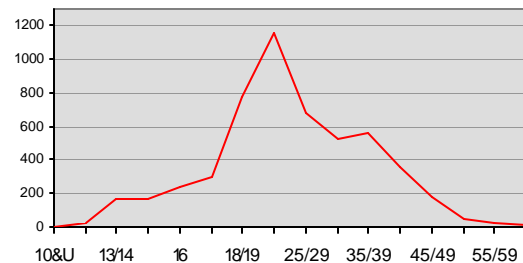

★ = 36.9% of adult drug/narcotic arrests were between the ages of 18-24 years of age.

★ = 47.7% of drug/narcotic violation incidents indicated suspect(s) used alcohol and/or drugs during commission of crime.

Type of Criminal Activity

Activity	Distribution
Possessing/Concealing	73.4
Using/Consuming	14.7
Distributing/Selling	7.6
Cultivating/Manufacturing	2.3
Transporting/Importing	1.1
Buying/Receiving	.7
Operating/Promoting	.1
Exploiting Children	.06

Arrestee Information

	Adult		Juvenile	
	Male	Female	Male	Female
<u>Race</u>				
White	3,191	979	651	221
Black	47	9	4	1
Indian	38	19	6	3
Asian	8	2	7	1
Unknown	32	8	14	0
<u>Ethnicity</u>				
Non Hispanic	2,833	910	581	205
Hispanic	372	60	70	10
Unknown	111	47	31	11

Age Unknown: 3

Drug/Narcotics Violations 5 Year Trend

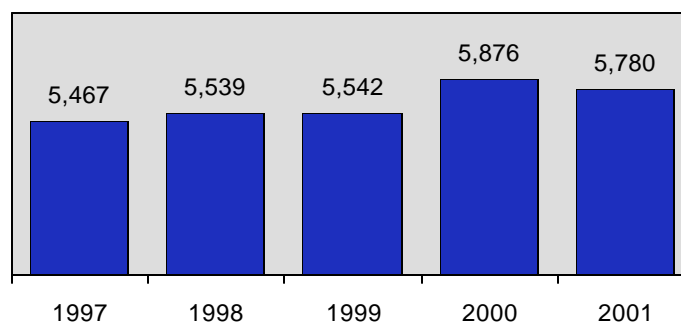

* Adjusted population base: 1,305,535.



Usage of Drugs and/or Alcohol in Idaho for 2001

★ = 10.7% of the total Group "A" incidents reported in 2001 indicated drug and/or alcohol usage during the commission of a crime.

★ = 4.5% decrease from last year of suspected drug and/or alcohol usage during the commission of Group "A" incidents.

Drug/Alcohol Usage in 2001

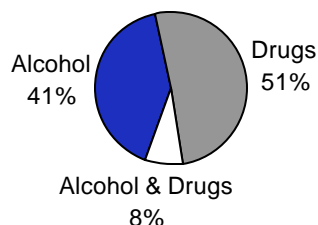

Reported Group "A" Incidents in which the Offender(s) were Suspected of Using Drugs and/or Alcohol in the Commission of the Crime

Group "A" Offenses	Suspected of using Alcohol	Suspected of using Drugs	Suspected of using Drugs and Alcohol	Total Incidents of Suspected Usage	Suspected Usage %
Murder	2	0	0	2	6.9%
Forcible Rape	96	11	12	119	29.3%
Robbery	16	2	1	19	7.7%
Aggravated Assault	416	26	23	465	22.6%
Burglary/B & E	69	36	6	111	1.5%
Larceny/Theft Offenses	199	76	11	286	1.0%
Motor Vehicle Theft	32	4	0	36	1.6%
Arson	4	1	0	5	1.7%
Simple Assault	1,929	113	67	2,109	18.2%
Intimidation	62	3	5	70	5.1%
Bribery	0	0	0	0	0.0%
Counterfeiting/Forgery	6	11	0	17	0.8%
Destruction of Property	306	24	11	341	2.4%
Drug/Narcotic	203	2,259	294	2,756	47.7%
Drug Equipment	208	1,961	293	2,462	47.1%
Embezzlement	2	1	0	3	0.9%
Extortion/Blackmail	0	1	0	1	6.3%
Fraud Offenses	23	17	0	40	2.0%
Gambling Offenses	0	0	0	0	0.0%
Kidnaping/Abduction	13	5	3	21	12.9%
Pornography	1	1	0	2	5.0%
Prostitution	1	0	0	1	14.3%
Forcible Sodomy	1	1	0	2	5.1%
Sexual Assault w/Obj.	4	0	0	4	22.2%
Forcible Fondling	38	6	8	52	5.7%
Incest	0	0	0	0	0.0%
Statutory Rape	20	3	3	26	16.0%
Stolen Property	18	35	2	55	11.9%
Weapon Law	137	76	12	225	19.8%



**Adult Drug/Narcotic Arrests
5 Year Trend**

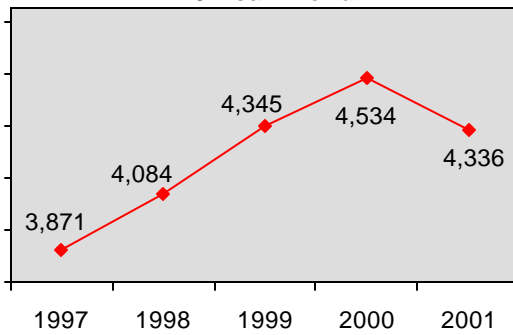

**Drug/Narcotic Arrests
by Gender in 2001**

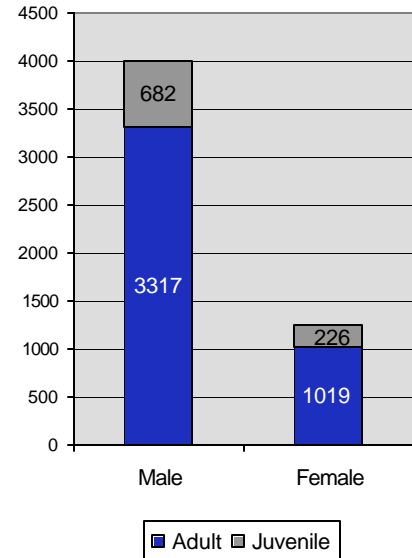

**Juvenile Drug/Narcotics Arrests
5 Year Trend**

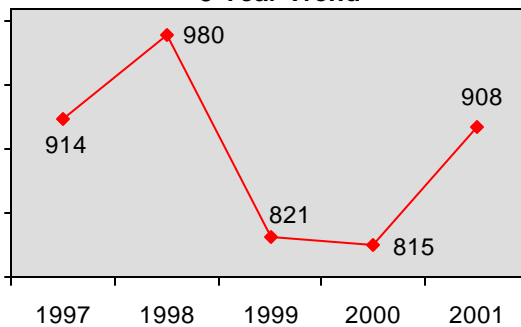

Drugs Seized in Idaho

Type of Drug	2000 Measurements	2001 Measurements
"Crack"	90.5 grams	179.7 grams
Cocaine	11.2 lbs. & 16 dosage units (du)	9.7 lbs., 55 milliliters & 2 dosage units
Hashish	49.2 grams & 1 dosage unit	41.5 grams
Heroin	112.3 grams & 35 dosage units	70.9 grams & 17 dosage units
Marijuana	1,159.30 lbs. & 1,664 plants	664.8 lbs. & 1,681 plants
LSD	30 grams	18.6 grams, 23 fluid oz., & 112 du
Amphetamines & Methamphetamines	92 lbs., .1 gallon, & 493 du	148.4 lbs., 3.1 gallons, & 314 du
Morphine	1 gram & 75 dosage units	2.5 grams & 5 dosage units
Opium	32.9 grams & 1 dosage unit	51 grams & 2 dosage units
PCP	20 milliliters	4 dosage units
Barbituates	154 dosage units	39 dosage units
Other Hallucinogens	3.3 lbs. & 200 dosage units	0.9 lbs., 10 plants, 1.7 gal., & 8,558 du
Other Narcotics	198.5 grams & 874 dosage units	3.7 lbs., 599.2 milliliters, & 2,354 du
Other Stimulants	124.2 grams, 913 milliliters, & 429 du	4.7 lbs., 1,892.5 milliliters, & 309 du
Other Depressants	1.8 lbs., 11 milliliters, & 20 du	15 dosage units
Other Drugs	176.7 grams, 1087 milliliters, & 636 du	329.5 grams, 18 milliliters, & 1,119 du
Unknown Drug Type	3.1 lbs., 10.7 gallons, & 3,622 du	1.9 lbs., 5.7 gallons, & 465 du



Drug Equipment Violations

Definition

- The unlawful manufacture, sale, purchase, possession, or transportation of equipment or devices utilized in preparing and/or using drugs or narcotics -

Drug Equipment Violations	5,229
Change from 2000	-4.2%
Rate* per 100,000	400.5
Total Arrests	2,271

This offense includes the operation of "meth labs." Seized materials used to produce any illegal controlled substance would be classified under drug equipment violation.

Estimated Value of Drug Equipment Seized	
1997	\$ 89,039
1998	1,181,200
1999	184,680
2000	209,829
2001	\$ 194,363

Type of Criminal Activity

Activity	Distribution
Possessing/Concealing	84.7
Using/Consuming	11.8
Cultivating/Manufacturing	2.1
Distributing/Selling	.7
Transporting/Importing	.5
Buying/Receiving	.1
Operating/Promoting	.1
Exploiting Children	.02

★ = 47.1% drug equipment incidents indicated suspect(s) used alcohol and/or drugs during commission of crime.

Arrestee Information

Race	Adult		Juvenile	
	Male	Female	Male	Female
White	1,364	402	340	89
Black	12	2	0	0
Indian	20	7	2	1
Asian	7	0	1	1
Unknown	16	4	2	1
<u>Ethnicity</u>				
Non Hispanic	1,281	392	304	84
Hispanic	96	12	27	4
Unknown	42	11	14	4

Age Unknown: 0



Gambling Offenses

Definition

- Unlawfully bet or wager money or something else of value; assist, promote, or operate a game of chance for money or some other stakes; possess or transmit wagering information; manufacture, sell, purchase, possess, or transport gambling equipment, devices, or goods; or tamper with the outcome of a sporting event or contest to gain a gambling advantage -

Gambling Offenses	2
Change from 2000	100%
Rate* per 100,000	.2
Total Arrests	0

Gambling Offenses by Category

Classification	Reported
Operating/Promoting/Assisting	1
Gambling Equipment	1

* Adjusted population base: 1,305,535.



Pornography/Obscene Material

Definition

- The violation of laws or ordinances prohibiting the manufacturing, publishing, sale, purchase, or possession of sexually explicit material, i.e., literature, photographs, etc. -

Pornography/Obscene Material	40
Change from 2000	29%
Rate* per 100,000	3.1
Total Arrests	12

★ = 22.5% pornography/obscene material incidents were classified as computer crime.

Type of Criminal Activity

Activity	Distribution
Distributing/Selling	34.9
Possessing/Concealing	32.6
Exploiting Children	11.6
Using/Consuming	9.3
Transporting/Importing	7.0
Operating/Promoting	4.7

Arrestee Information

Race	Adult		Juvenile	
	Male	Female	Male	Female
White	12	0	0	0
Black	0	0	0	0
Indian	0	0	0	0
Asian	0	0	0	0
Unknown	0	0	0	0
Ethnicity				
Non Hispanic	11	0	0	0
Hispanic	1	0	0	0
Unknown	0	0	0	0

Age Unknown: 0



Prostitution Offenses

Definition

- To unlawfully engage in or promote sexual activities for profit -

These offenses are categorized under two types of criminal activity. Prostitution, which is to unlawfully engage in sexual relations for profit. Assisting/promoting prostitution, which is defined as to solicit customers or transport persons for prostitution purposes; to own, manage, or operate a dwelling or other establishment for the purpose of providing a place where prostitution is performed; or to otherwise assist or promote prostitution.

Arrestee Information

Race	Adult		Juvenile	
	Male	Female	Male	Female
White	1	1	0	0
Black	0	0	0	0
Indian	0	0	0	0
Asian	0	0	0	0
Unknown	0	0	0	0
Ethnicity				
Non Hispanic	1	1	0	0
Hispanic	0	0	0	0
Unknown	0	0	0	0

Age Unknown: 0

Prostitution Offenses	7
Change from 2000	0%
Rate* per 100,000	.5
Total Arrests	2

Classification	Incidents
Prostitution	4
Assisting/Promote	3

★ = 14.3% prostitution incidents indicated suspect(s) used alcohol and/or drugs during commission of crime.

* Adjusted population base: 1,305,535.



Weapon Law Violations

Definition

- The violation of laws or ordinances prohibiting the manufacturing, sale, purchase, transportation, possession, concealment, or use of firearms, cutting instruments, explosives, incendiary devices, or other deadly weapons -

Weapon Law Violations	1,139
Change from 2000	-4.7%
Rate* per 100,000	87.2
Total Arrests	602

Weapon Law Arrests by Age in 2001

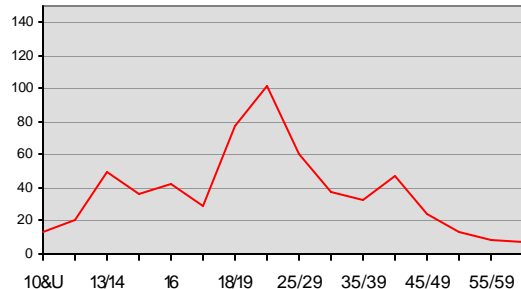

Type of Weapons Identified in Weapons Law Violations in 2001

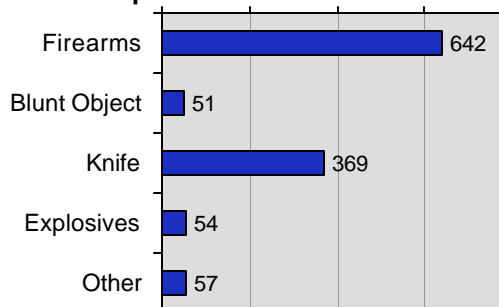

★ = 54.2% of the weapons identified in weapon law violations were firearms, of which 9% were classified as automatic.

★ = 19.8% incidents of weapon law violations indicated suspect(s) used alcohol and/or drugs during commission of crime.

Type of Criminal Activity

Activity	Distribution
Possessing/Concealing	76.8
Using/Consuming	19.5
Operating/Promoting	2.5
Transporting/Importing	.8
Cultivating/Manufacturing	.3
Distributing/Selling	.1
Exploiting Children	.1

Arrestee Information

	Adult		Juvenile	
	Male	Female	Male	Female
<u>Race</u>				
White	364	35	164	18
Black	5	0	4	0
Indian	4	0	2	0
Asian	0	0	0	0
Unknown	2	0	3	0
<u>Ethnicity</u>				
Non Hispanic	311	29	134	14
Hispanic	57	5	32	4
Unknown	7	1	7	0

Age Unknown: 1

Weapon Law Violations 5 Year Trend

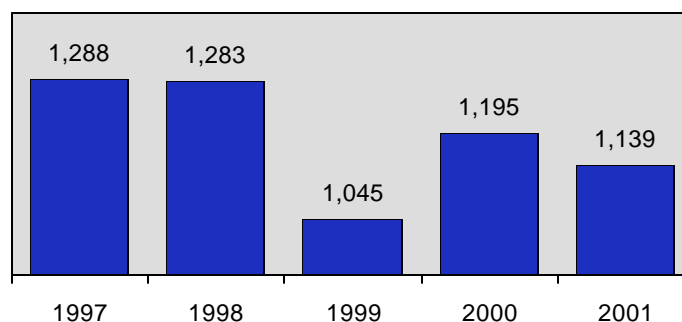

* Adjusted population base: 1,305,535.



Statewide Arrest Profile

"The generality of men are naturally apt to be swayed by fear rather than reverence, and to refrain from evil because of the punishment that it brings rather than because of its own foulness"...Aristotle





Idaho Arrests in 2001

The term "arrest" is defined as a physical arrest, citation or served summons. This data represents the number of persons arrested, not on charges lodged; therefore, each reporting jurisdiction submits one set of arrest data for each person per single apprehension. One set of arrest data will clear single or multiple offenses in the same incident and/or multiple incidents. Arrests on warrants issued by another jurisdiction are reported by the originating agency, not the arresting agency.

All persons arrested for the commission of a Group "A" or Group "B" crime are included in this count. Group "B" crime, which is only reported on the arrest level, encompasses offenses which are not under the Group "A" category. Excluded from this count are any traffic related arrests, with the exception of DUI, Hit and Run (of a person), and Vehicular Manslaughter.

Total Arrests	75,177
Change from 2000	0.3%
Rate* per 100,000	5758.3

Arrests for 2001 by Category

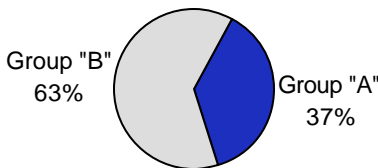

Total Arrests by Age in 2001

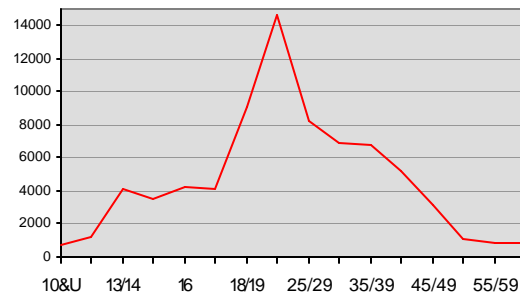

★ = 31.4% total arrestees were between 18 and 24 years of age.

★ = -4.5% decrease in violent crime arrests.

★ = -2.7% decrease in DUI arrests.

★ = 44.1% of the weapons in arrestees possession when apprehended were firearms; 11.8% of those firearms were automatic.

Type of Arrest

28,368 On-View (without warrant)

26,193 Taken into Custody
(based on a warrant)

20,616 Cited or Summons to Court

Total Arrests
5 Year Trend

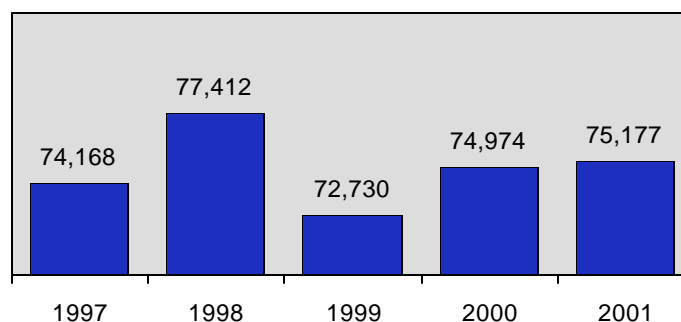

* Adjusted population base: 1,305,535.



Total Idaho Arrests in 2001

Group "A" Arrests	Reported in 2001	% Adult Arrests	% Juvenile Arrests	Rate* per 100,000 pop.	Reported in 2000	Percent Change
Murder	22	95.5%	4.5%	1.7	15	46.7%
Negligent Manslaughter	4	75.0%	25.0%	0.3	2	100.0%
Forcible Rape	119	82.4%	17.6%	9.1	100	19.0%
Robbery	91	79.1%	20.9%	7.0	84	8.3%
Aggravated Assault	1,095	79.7%	20.3%	83.9	1,190	-8.0%
Burglary/Breaking & Entering	1,211	52.9%	47.1%	92.8	1,200	0.9%
Larceny/Theft Offenses	6,120	49.9%	50.1%	468.8	6,512	-6.0%
Motor Vehicle Theft	414	54.3%	45.7%	31.7	405	2.2%
Arson	92	27.2%	72.8%	7.0	88	4.5%
Simple Assault	6,760	80.3%	19.7%	517.8	6,920	-2.3%
Intimidation	299	75.3%	24.7%	22.9	300	-0.3%
Bribery	1	100.0%	0.0%	0.1	1	0.0%
Counterfeiting/Forgery	528	87.5%	12.5%	40.4	497	6.2%
Destruction of Property	1,604	49.0%	51.0%	122.9	1,556	3.1%
Drug/Narcotic Violations	5,244	82.7%	17.3%	401.7	5,349	-2.0%
Drug Equipment Violations	2,271	80.8%	19.2%	174.0	2,523	-10.0%
Embezzlement	138	89.1%	10.9%	10.6	157	-12.1%
Extortion/Blackmail	1	0.0%	100.0%	0.1	2	-50.0%
Fraud Offenses	356	86.5%	13.5%	27.3	334	6.6%
Gambling Offenses	0	0.0%	0.0%	0.0	0	0.0%
Kidnaping/Abduction	44	93.2%	6.8%	3.4	66	-33.3%
Pornography/Obscene Material	12	100.0%	0.0%	0.9	7	71.4%
Prostitution Offenses	2	100.0%	0.0%	0.2	6	-66.7%
Forcible Sodomy	16	56.3%	43.8%	1.2	12	33.3%
Sexual Assault with Object	5	80.0%	20.0%	0.4	4	25.0%
Forcible Fondling	330	62.1%	37.9%	25.3	292	13.0%
Incest	3	100.0%	0.0%	0.2	5	-40.0%
Statutory Rape	53	100.0%	0.0%	4.1	45	17.8%
Stolen Property Offenses	327	73.1%	26.9%	25.0	302	8.3%
Weapon Law Violations	602	68.3%	31.7%	46.1	644	-6.5%
Total Group "A" Arrests	27,764	70.2%	29.8%	2126.6	28,618	-3.0%
Group "B" Arrests						
Bad Checks	404	99.3%	0.7%	30.9	390	3.6%
Curfew/Loitering/Vagrancy	873	0.9%	99.1%	66.9	1,047	-16.6%
Disorderly Conduct	2,166	69.4%	30.6%	165.9	2,067	4.8%
DUI	9,897	97.1%	2.9%	758.1	10,168	-2.7%
Drunkenness	240	89.2%	10.8%	18.4	413	-41.9%
Nonviolent Family Offenses	538	91.1%	8.9%	41.2	412	30.6%
Liquor Law Violations	5,686	66.4%	33.6%	435.5	6,075	-6.4%
Peeping Tom	16	62.5%	37.5%	1.2	13	23.1%
Runaway	2,350	0.0%	100.0%	180.0	2,490	-5.6%
Trespass of Real Property	959	78.8%	21.2%	73.5	895	7.2%
All Other Offenses	24,284	87.0%	13.0%	1860.1	22,386	8.5%
Total Group "B" Arrests	47,413	79.9%	20.1%	3631.7	46,356	2.3%
Total Arrests	75,177	76.3%	23.7%	5758.3	74,974	0.3%

* Adjusted population base: 1,305,535.



Weapons in Possession of Idaho Arrestees in 2001

The following depicts weapon(s) in the possession of the arrestee at the time of arrest.

Arrested For:	Handgun	Rifle	Shotgun	Other Firearm	Knife	Club
Murder	1	0	0	0	2	0
Negligent Manslaughter	0	0	1	0	0	0
Forcible Rape	1	0	0	0	0	0
Robbery	6	0	2	2	5	1
Aggravated Assault	42	13	8	9	92	25
Burglary/Breaking & Entering	1	3	1	0	9	0
Larceny/Theft Offenses	11	3	0	1	21	1
Motor Vehicle Theft	2	0	0	1	5	0
Arson	0	0	0	0	0	0
Simple Assault	7	1	4	5	43	13
Intimidation	0	0	0	0	4	2
Bribery	0	0	0	0	0	0
Counterfeiting/Forgery	1	0	0	0	0	0
Destruction of Property	0	0	1	12	8	2
Drug/Narcotic Violations	54	8	3	3	62	5
Drug Equipment Violations	10	2	2	3	34	6
Embezzlement	0	0	0	0	0	0
Extortion/Blackmail	0	0	0	0	0	0
Fraud Offenses	1	0	0	0	3	0
Gambling Offenses	0	0	0	0	0	0
Kidnaping/Abduction	3	3	2	0	0	0
Pornography/Obscene Material	0	0	0	0	0	0
Prostitution Offenses	0	0	0	0	0	0
Forcible Sodomy	0	0	0	0	1	0
Sexual Assault with Object	0	0	0	0	0	0
Forcible Fondling	0	0	0	0	0	0
Stolen Property Offenses	11	8	2	1	4	0
Weapon Law Violations	87	14	8	26	105	21
Bad Checks	0	0	0	0	0	0
Curfew/Loitering/Vagrancy	0	0	0	1	1	0
Disorderly Conduct	2	0	0	0	8	5
DUI	46	10	8	8	51	4
Drunkenness	0	0	0	0	2	0
Nonviolent Family Offenses	0	0	0	0	1	1
Liquor Law Violations	4	5	3	1	22	1
Peeping Tom	0	0	0	0	0	0
Runaway	1	0	0	0	3	0
Trespass of Real Property	0	4	0	1	6	0
All Other Offenses	24	3	0	4	67	8
Total	315	77	45	78	559	95

Jurisdictional Residency of Idaho Arrestees in 2001

This information identifies if arrestee resides within the locality where the crime was committed.

Crimes Against:	Resident	Non-Resident	Unknown
Persons	7,059	1,608	83
Property	7,582	3,123	178
Society	5,600	2,433	98
Group "B" Arrests	33,502	13,437	474
Total	53,743	20,601	833
Percentage of Total Arrests	71.5%	27.4%	1.1%



Idaho Arrests By Race & Ethnicity in 2001

Offense	White	Black	American Indian/ Alaskan Native	Asian	Unk	Hispanic	Non Hispanic	Unk
Murder	20	1	1	0	0	6	15	1
Negligent Manslaughter	4	0	0	0	0	0	4	0
Forcible Rape	114	2	2	0	1	22	88	9
Robbery	90	1	0	0	0	20	69	2
Aggravated Assault	1,050	14	22	4	5	183	888	24
Burglary/Breaking & Entering	1,146	17	31	2	15	100	1,065	46
Larceny/Theft Offenses	5,806	71	102	33	108	794	5,121	205
Motor Vehicle Theft	390	7	11	0	6	50	349	15
Arson	85	0	2	0	5	12	74	6
Simple Assault	6,366	121	164	26	83	828	5,728	204
Intimidation	284	7	2	3	3	36	249	14
Bribery	1	0	0	0	0	0	1	0
Counterfeiting/Forgery	500	14	5	3	6	45	458	25
Destruction of Property	1,530	24	26	5	19	172	1,366	66
Drug/Narcotic Violations	5,045	61	66	18	54	512	4,532	200
Drug Equipment Violations	2,195	14	30	9	23	139	2,061	71
Embezzlement	132	2	0	3	1	4	131	3
Extortion/Blackmail	1	0	0	0	0	0	1	0
Fraud Offenses	327	10	11	3	5	22	323	11
Gambling Offenses	0	0	0	0	0	0	0	0
Kidnaping/Abduction	43	1	0	0	0	10	33	1
Pornography/Obscene Material	12	0	0	0	0	1	11	0
Prostitution Offenses	2	0	0	0	0	0	2	0
Forcible Sodomy	15	1	0	0	0	0	16	0
Sexual Assault with Object	5	0	0	0	0	3	2	0
Forcible Fondling	328	1	0	0	1	29	295	6
Incest	3	0	0	0	0	0	3	0
Statutory Rape	53	0	0	0	0	9	40	4
Stolen Property Offenses	313	5	7	1	1	52	267	8
Weapon Law Violations	582	9	6	0	5	98	489	15
Bad Checks	382	9	4	3	6	27	348	29
Curfew/Loitering/Vagrancy	818	9	3	2	41	137	683	53
Disorderly Conduct	2,027	24	73	8	34	278	1,818	70
DUI	9,463	52	238	23	121	1,425	8,168	304
Drunkenness	200	1	38	0	1	19	209	12
Nonviolent Family Offenses	506	8	18	1	5	75	454	9
Liquor Law Violations	5,393	25	172	23	73	721	4,765	200
Peeping Tom	16	0	0	0	0	6	10	0
Runaway	2,250	63	18	10	9	294	2,015	41
Trespass of Real Property	885	21	32	7	14	75	847	37
All Other Offenses	23,175	379	438	77	215	2,468	21,193	623
Total	71,557	974	1,522	264	860	8,672	64,191	2,314



Idaho Adult Arrests in 2001

Adult Arrests by Gender

Offense	Male	Female
Murder	19	2
Negligent Manslaughter	2	1
Forcible Rape	98	0
Robbery	68	4
Aggravated Assault	769	104
Burglary/Breaking & Entering	558	83
Larceny/Theft Offenses	1,988	1,068
Motor Vehicle Theft	186	39
Arson	22	3
Simple Assault	4,217	1,213
Intimidation	196	29
Bribery	1	0
Counterfeiting/Forgery	260	202
Destruction of Property	654	132
Drug/Narcotic Violations	3,317	1,019
Drug Equipment Violations	1,419	415
Embezzlement	44	79
Extortion/Blackmail	0	0
Fraud Offenses	186	122
Gambling Offenses	0	0
Kidnaping/Abduction	36	5
Pornography/Obscene Material	12	0
Prostitution Offenses	1	1
Forcible Sodomy	9	0
Sexual Assault with Object	4	0
Forcible Fondling	201	4
Incest	3	0
Statutory Rape	49	4
Stolen Property Offenses	197	42
Weapon Law Violations	376	35
Bad Checks	214	187
Curfew/Loitering/Vagrancy	5	3
Disorderly Conduct	1,169	334
DUI	7,864	1,746
Drunkenness	183	31
Nonviolent Family Offenses	349	141
Liquor Law Violations	3,073	702
Peeping Tom	10	0
Runaway	0	0
Trespass of Real Property	611	145
All Other Offenses	16,697	4,428
Total	45,067	12,323

Total Adult Arrests 57,390
Change from 2000 2.1%

Adult Arrests by Category

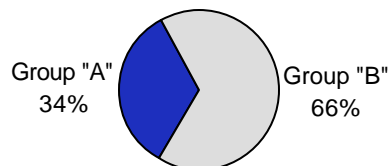

- ★ = 80.2% of violent crime arrests were adults.
- ★ = -2.8% decrease in adult DUI arrests.
- ★ = 82.7% drug/narcotic arrests were adults.
- ★ = 69.4% disorderly conduct arrests were adults.
- ★ = 41.2% of adult arrests were between 18 and 24 years of age.
- ★ = 35.7% adult Group "A" arrests were for crimes against persons.

Total Adult Arrests 5 Year Trend

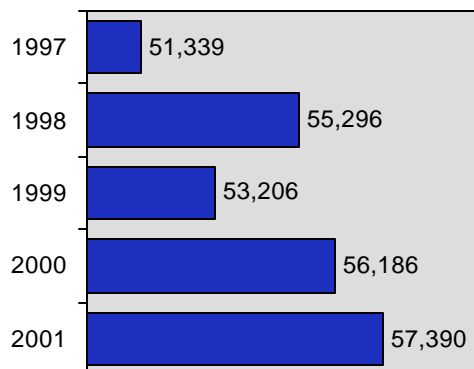



Idaho Adult Arrests by Age in 2001

Offenses	18/19	20/24	25/29	30/34	35/39	40/44	45/49	50/54	55/59	60+	Unk.	Total
Murder	3	6	6	1	1	1	1	0	1	1	0	21
Negligent Manslaughter	0	1	0	1	0	0	1	0	0	0	0	3
Forcible Rape	20	27	15	14	10	8	0	1	0	3	0	98
Robbery	24	20	14	3	6	3	2	0	0	0	0	72
Aggravated Assault	93	172	110	117	151	92	61	39	14	24	0	873
Burglary/B & E	213	172	79	67	48	27	21	9	3	2	0	641
Larceny/Theft Offenses	761	707	312	310	306	229	179	109	68	75	0	3,056
Motor Vehicle Theft	63	66	23	24	23	12	8	3	2	1	0	225
Arson	7	3	4	2	1	2	2	2	2	0	0	25
Simple Assault	370	1,104	930	873	830	629	348	158	91	93	4	5,430
Intimidation	20	31	32	29	45	31	16	9	5	6	1	225
Bribery	1	0	0	0	0	0	0	0	0	0	0	1
Counterfeiting/Forgery	76	116	94	70	55	31	11	5	1	2	1	462
Destruction of Property	157	237	98	86	79	62	36	10	7	13	1	786
Drug/Narcotic Offenses	772	1,161	683	522	560	362	182	53	26	12	3	4,336
Drug Equipment Offenses	431	559	249	189	179	136	57	27	5	2	0	1,834
Embezzlement	28	31	19	18	10	9	4	3	1	0	0	123
Extortion/Blackmail	0	0	0	0	0	0	0	0	0	0	0	0
Fraud Offenses	69	79	41	41	31	20	13	8	3	3	0	308
Gambling Offenses	0	0	0	0	0	0	0	0	0	0	0	0
Kidnaping/Abduction	5	12	6	8	4	3	0	1	2	0	0	41
Pornography	0	2	0	2	1	2	3	2	0	0	0	12
Prostitution Offenses	0	0	0	0	0	1	1	0	0	0	0	2
Forcible Sodomy	0	1	2	1	3	1	1	0	0	0	0	9
Sexual Assault w/Object	0	0	1	2	0	0	0	0	1	0	0	4
Forcible Fondling	23	31	21	32	38	16	13	13	8	10	0	205
Incest	1	0	0	0	1	0	0	0	0	1	0	3
Statutory Rape	13	26	4	4	4	2	0	0	0	0	0	53
Stolen Property Offenses	59	68	25	37	18	13	11	3	3	2	0	239
Weapon Law Violations	77	102	61	38	33	47	24	13	8	7	1	411
Bad Checks	68	98	55	67	47	24	26	7	1	8	0	401
Curfew/Loitering/Vagrancy	3	4	0	0	0	0	0	1	0	0	0	8
Disorderly Conduct	192	419	216	159	154	149	97	52	33	32	0	1,503
DUI	622	1,938	1,413	1,216	1,328	1,213	846	512	244	273	5	9,610
Drunkenness	40	37	17	21	26	32	24	9	4	4	0	214
Nonviolent Family Offenses	12	93	79	96	84	51	37	20	12	6	0	490
Liquor Law Violations	1,917	1,134	166	113	138	126	90	48	21	20	2	3,775
Peeping Tom	6	1	0	1	1	1	0	0	0	0	0	10
Trespass of Real Property	104	164	94	81	68	75	80	53	15	21	1	756
All Other Offenses	2,774	5,971	3,346	2,704	2,534	1,848	982	509	228	220	9	21,125
Total	9,024	14,593	8,215	6,949	6,817	5,258	3,177	1,679	809	841	28	57,390



Idaho Juvenile Arrests in 2001

Juvenile Arrests by Gender

Offense	Male	Female
Murder	1	0
Negligent Manslaughter	1	0
Forcible Rape	21	0
Robbery	18	1
Aggravated Assault	180	42
Burglary/Breaking & Entering	490	80
Larceny/Theft Offenses	1,937	1,127
Motor Vehicle Theft	137	52
Arson	56	11
Simple Assault	965	365
Intimidation	57	17
Bribery	0	0
Counterfeiting/Forgery	46	20
Destruction of Property	718	100
Drug/Narcotic Violations	682	226
Drug Equipment Violations	345	92
Embezzlement	10	5
Extortion/Blackmail	1	0
Fraud Offenses	32	16
Gambling Offenses	0	0
Kidnaping/Abduction	2	1
Pornography/Obscene Material	0	0
Prostitution Offenses	0	0
Forcible Sodomy	7	0
Sexual Assault with Object	0	1
Forcible Fondling	119	6
Incest	0	0
Statutory Rape	0	0
Stolen Property Offenses	75	13
Weapon Law Violations	173	18
Bad Checks	0	3
Curfew/Loitering/Vagrancy	591	274
Disorderly Conduct	493	170
DUI	239	48
Drunkenness	24	2
Nonviolent Family Offenses	24	24
Liquor Law Violations	1,255	656
Peeping Tom	3	3
Runaway	906	1,444
Trespass of Real Property	169	34
All Other Offenses	2,132	1,027
Total	11,909	5,878

Total Juvenile Arrests 17,787
Change from 2000 -5.3%

Under the UCR guidelines, a juvenile is counted as "arrested" when the circumstances are such that if the juvenile were an adult, an arrest would have been reported. Any situation involving a juvenile, in lieu of an actual arrest, is summoned, cited, or notified to appear before a juvenile court or similar authority for a violation of the law is reported as an arrest.

Juvenile Arrests by Category

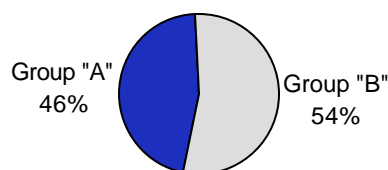

- ★ = -12.3% decrease in juvenile violent crime.
- ★ = 23.7% of juvenile arrests were 16 years of age.
- ★ = 59.8% of juvenile Group "A" arrests were for crimes against property.
- ★ = 31% of juveniles arrested were handled within department and not referred to other authorities, such as juvenile court.
- ★ = 33.6% of liquor law violations arrests were juveniles.

Total Juvenile Arrests 5 Year Trend

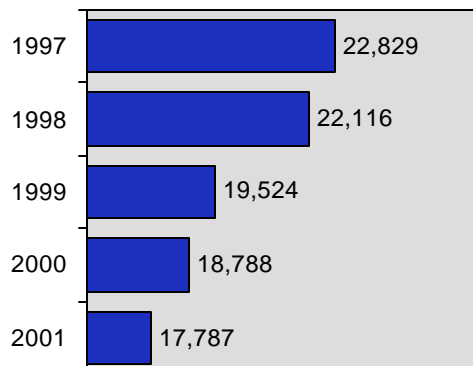



Idaho Juvenile Arrests by Age in 2001

Offenses	10 & Under	11-12	13-14	15	16	17	Total
Murder	0	0	0	0	1	0	1
Negligent Manslaughter	0	0	0	0	0	1	1
Forcible Rape	1	1	2	5	3	9	21
Robbery	1	1	2	2	5	8	19
Aggravated Assault	21	17	48	45	49	42	222
Burglary/B & E	27	56	138	98	130	121	570
Larceny/Theft Offenses	232	368	883	546	582	453	3,064
Motor Vehicle Theft	0	12	59	35	40	43	189
Arson	24	11	19	8	4	1	67
Simple Assault	124	191	385	223	216	191	1,330
Intimidation	3	5	18	12	19	17	74
Bribery	0	0	0	0	0	0	0
Counterfeiting/Forgery	1	2	5	11	20	27	66
Destruction of Property	93	112	207	132	148	126	818
Drug/Narcotic Violations	5	25	168	166	242	302	908
Drug Equipment Violations	0	2	46	81	140	168	437
Embezzlement	0	0	0	0	4	11	15
Extortion/Blackmail	0	0	0	0	1	0	1
Fraud Offenses	0	0	6	16	13	13	48
Gambling Offenses	0	0	0	0	0	0	0
Kidnaping/Abduction	0	0	1	0	1	1	3
Pornography	0	0	0	0	0	0	0
Prostitution Offenses	0	0	0	0	0	0	0
Forcible Sodomy	1	1	2	2	0	1	7
Sexual Assault w/Object	1	0	0	0	0	0	1
Forcible Fondling	9	27	53	18	8	10	125
Incest	0	0	0	0	0	0	0
Statutory Rape	0	0	0	0	0	0	0
Stolen Property Offenses	1	9	25	17	10	26	88
Weapon Law Violations	14	21	49	36	42	29	191
Bad Checks	0	0	3	0	0	0	3
Curfew/Loitering/Vagrancy	6	39	189	182	241	208	865
Disorderly Conduct	27	70	222	137	107	100	663
DUI	1	6	6	24	85	165	287
Drunkenness	0	1	2	5	8	10	26
Nonviolent Family Offenses	3	2	9	10	16	8	48
Liquor Law Violations	5	18	201	353	603	731	1,911
Peeping Tom	0	0	1	2	1	2	6
Runaways	34	93	606	609	614	394	2,350
Trespass of Real Property	6	12	64	45	41	35	203
All Other Offenses	67	170	641	628	812	841	3,159
Total	707	1,272	4,060	3,448	4,206	4,094	17,787



Idaho Adult/Juvenile Arrests 5 Year Trend

Offense	1997		1998		1999		2000		2001	
	Adult	Juvenile	Adult	Juvenile	Adult	Juvenile	Adult	Juvenile	Adult	Juvenile
Murder	22	3	35	6	20	0	12	3	21	1
Negligent Manslaughter	1	1	0	0	2	0	2	0	3	1
Forcible Rape	69	16	89	21	81	26	78	22	98	21
Robbery	63	40	68	58	71	20	68	16	72	19
Aggravated Assault	800	311	991	320	864	273	931	259	873	222
Burglary/Breaking & Entering	542	768	618	737	571	622	586	614	641	570
Larceny/Theft Offenses	3,609	4,539	3,575	4,021	3,012	3,229	3,189	3,323	3,056	3,064
Motor Vehicle Theft	264	393	246	249	181	247	222	183	225	189
Arson	30	88	23	81	7	71	39	49	25	67
Simple Assault	5,204	1,465	5,558	1,533	5,221	1,418	5,560	1,360	5,430	1,330
Intimidation	211	69	239	63	215	100	225	75	225	74
Bribery	1	0	5	0	3	1	1	0	1	0
Counterfeiting/Forgery	339	90	432	93	360	64	440	57	462	66
Destruction of Property	688	1,134	779	1,053	778	1,024	769	787	786	818
Drug/Narcotic Violations	3,871	914	4,084	980	4,345	821	4,534	815	4,336	908
Drug Equipment Violations	1,650	500	1,686	446	1,751	508	2,050	473	1,834	437
Embezzlement	148	14	170	17	135	15	129	28	123	15
Extortion/Blackmail	5	3	3	1	1	2	2	0	0	1
Fraud Offenses	253	43	270	57	256	45	276	58	308	48
Gambling Offenses	3	0	0	0	0	0	0	0	0	0
Kidnaping/Abduction	50	6	56	8	48	7	54	12	41	3
Pornography	7	1	15	2	4	2	5	2	12	0
Prostitution Offenses	1	0	1	0	5	2	6	0	2	0
Forcible Sodomy	7	12	4	13	8	6	10	2	9	7
Sexual Assault w/Object	4	5	7	0	5	1	3	1	4	1
Forcible Fondling	147	108	176	108	186	108	176	116	205	125
Incest	7	2	4	1	3	2	5	0	3	0
Statutory Rape	49	0	60	0	52	0	45	0	53	0
Stolen Property Offenses	262	179	264	145	210	102	194	108	239	88
Weapon Law Violations	461	241	459	225	380	199	422	222	411	191
Bad Checks	536	10	466	5	416	16	385	5	401	3
Curfew/Loitering/Vagrancy	5	1,377	9	1,229	13	1,113	14	1,033	8	865
Disorderly Conduct	1,414	511	1,543	526	1,456	546	1,511	556	1,503	663
DUI	9,959	255	10,560	321	10,519	317	9,882	286	9,610	287
Drunkenness	160	3	140	16	211	18	385	28	214	26
Nonviolent Family Offenses	417	18	446	26	461	22	388	24	490	48
Liquor Law Violations	3,443	1,911	4,516	2,329	4,026	2,342	3,800	2,275	3,775	1,911
Peeping Tom	4	6	9	4	8	2	13	0	10	6
Runaway	0	3,063	0	2,868	0	2,558	0	2,490	0	2,350
Trespass of Real Property	818	261	928	270	763	185	669	226	756	203
All Other Offenses	15,815	4,469	16,762	4,284	16,558	3,490	19,106	3,280	21,125	3,159
Total	51,339	22,829	55,296	22,116	53,206	19,524	56,186	18,788	57,390	17,787
Total Arrests		74,168		77,412		72,730		74,974		75,177



Hate Crime in Idaho

"Morally, we all recognize hate as an evil, and we have long struggled as a society to understand hate as a sickness, but legally we must increasingly confront hate as a vicious breaking of the law" ...Attorney General Dick Thornbury





Hate Crime in Idaho for 2001

Definition

- A criminal offense committed against a person or property which is motivated in whole or in part, by the offender's bias against a race/national origin, religion, sexual-orientation, mental/physical disability or ethnicity -

Hate Crime Incidents	33
Change from 2000	-24.4%
Rate* per 100,000	2.6
Total Arrests	11

Idaho was one of the first twelve states to pass legislation regarding malicious harassment. Idaho Code 18-7901, 18-7902, 18-7903 and 67-2915 depict policy on hate crime, its collection and reporting. Uniform Crime Reporting gathers hate crime information as an additional element and/or characteristic of the offenses reported.

Hate crime incidents are identified on the subjective motivation of the offender(s). Law enforcement investigations solely determine the sufficient objective facts to lead a reasonable and prudent conclusion that the offender's actions were motivated by bias against a racial, religious, ethnic/national origin, mental/physical disability, or sexual-orientation group. Information derived from the following indicators can establish supportive facts to correctly identify hate bias motivation.

- * Bias-related drawings, markings, symbols, or graffiti were left at the crime scene.
- * Bias-related oral comments, written statements, or gestures made by the offender which indicate his/her bias.
- * The incident coincided with a holiday relating to, or a date of particular significance to, a race, religion, disability, ethnicity, or sexual-orientation.
- * The offender and the victim were of different race, religion, ethnicity, or sexual-orientation.
- * Certain objects, items, or things which indicate bias were used in the commission of the crime.
- * The victim is a member and/or engaged in activities promoting a racial, religious, disability, ethnic, or sexual orientation group.
- * Several incidents occurred in the same locality, at or about the same time, and the victims were all of the same race, religion, disability, ethnicity, or sexual-orientation.

Accurate data collection for hate crime depends heavily on proper training of law enforcement to recognize such incidents and the cooperation and desire of law enforcement communities to report these offenses without the influence of special interest groups, media, and politics. Training material for recognizing and reporting hate crime have been distributed to all law enforcement departments. Training is given each year in conjunction with the UCR/NIBRS training sessions throughout the State. Additional training is offered by the Federal Bureau of Investigation.

★ = 50% of victims of hate crimes againsts persons knew the offender(s).

★ = 21.2% hate crime incidents were committed by multiple offenders.

**Hate Crime Incidents
5 Year Trend**

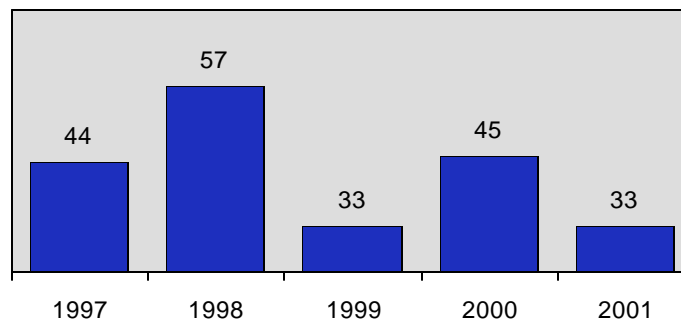

* Adjusted population base: 1,305,535.



Idaho Hate Crime by Motivation in 2001

Nature	Type Motivation	Reported
Racial	Anti Black	7
	Anti American Indian/Alaskan	3
	Anti Multi Racial	2
	Anti White	1
	Anti Asian	1
Ethnicity	Anti Hispanic	2
	Anti Other Ethnicity	2
Sexual Orientation	Anti Male Homosexual	2
	Anti Homosexual	1
	Anti Female Homosexual	0
	Anti Heterosexual	0
	Anti Bisexual	0
Religion	Anti Other Religion	8
	Anti Islamic	3
	Anti Jewish	1
	Anti Protestant	0
	Anti Catholic	0
	Anti Multi Religion	0
	Anti Atheist/Agnostic	0
Disability	Anti Physically Disabled	0
	Anti Mentally Disabled	0
Total		33

Distribution of Hate Crime for 2001

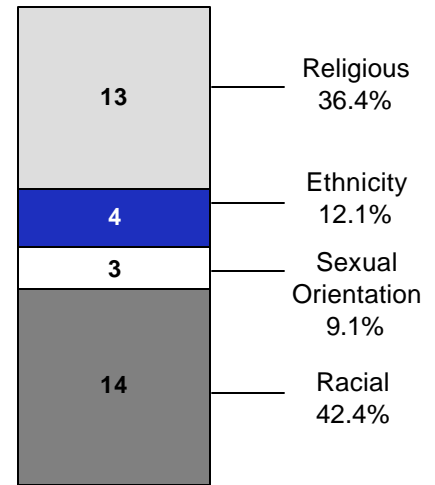

Hate Crime Victims by Age in 2001

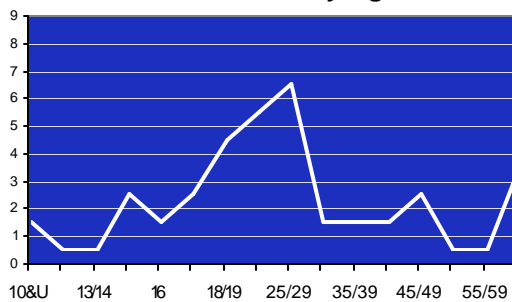

Reported Offenses of Hate Crime Incidents

Offense	Reported
Destruction of Property	12
Simple Assault	11
Intimidation	6
Aggravated Assault	4
Larceny/Theft Offenses	1

Hate Crime by Type of Victim

Individual	31
Religious	6
Government	1
Business	1

★ = 19.4% of hate crime victims were female.

★ = 29.2% of victims of hate crimes against persons sustained an injury.

★ = 14.3% of hate crime incidents against persons indicated a weapon was used to commit the crime.

Hate Crime by Category

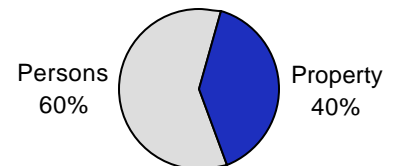

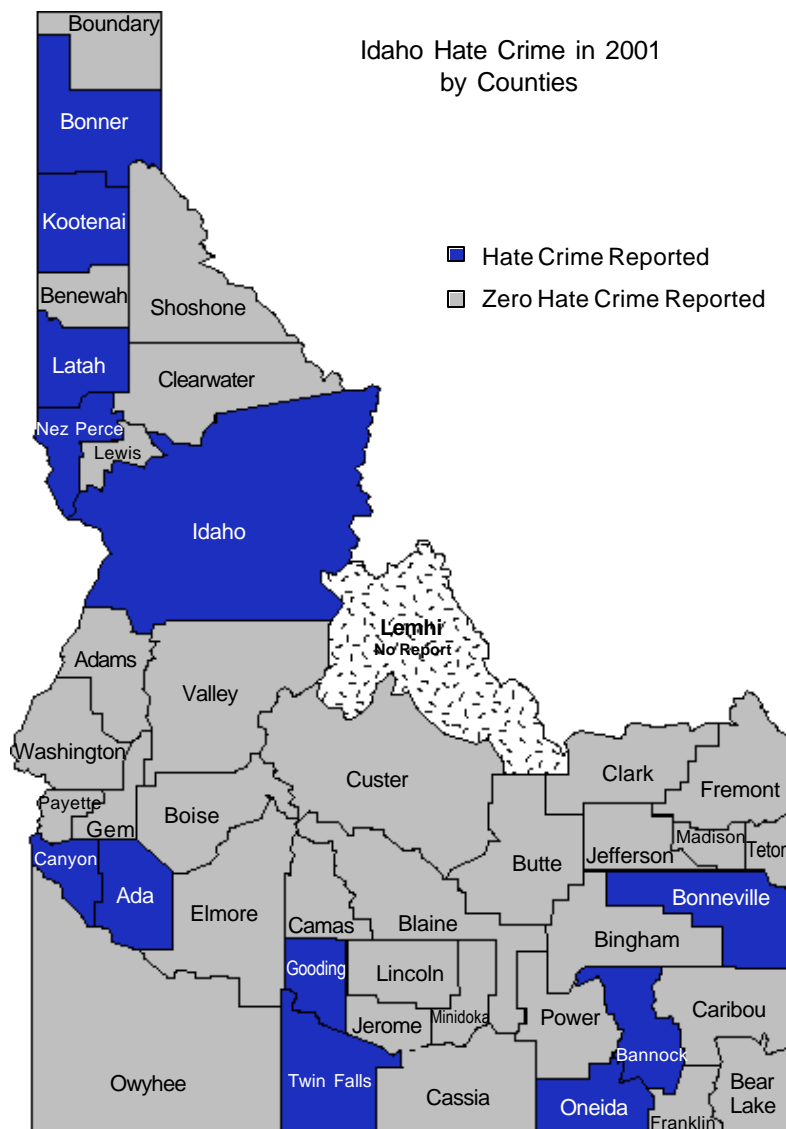

Reporting Agencies

Agency	Incidents
Boise PD	7
Idaho Falls PD	5
Grangeville PD	4
Canyon Co SO	2
Coeur d'Alene PD	2
Moscow PD	2
Twin Falls PD	2
Ada Co SO	1
Bonneville Co SO	1
Chubbuck PD	1
Kootenai Co SO	1
Lewiston PD	1
Oneida Co SO	1
Post Falls PD	1
Sandpoint PD	1
Wendell PD	1

Hate Crime by Location

Location	Reported
Residence	9
Church	7
School/College	3
Commercial/Office Building	2
Highway/Street	2
Bar/Night Club	2
Field/Woods	1
Parking Lot/Garage	1
Lake/Waterway	1
Grocery/Supermarket	1
Restaurant	1
Service Station	1
Bank/Savings	1
Discount/Dept Store	1
Other	1

Hate Crime by Month in 2001

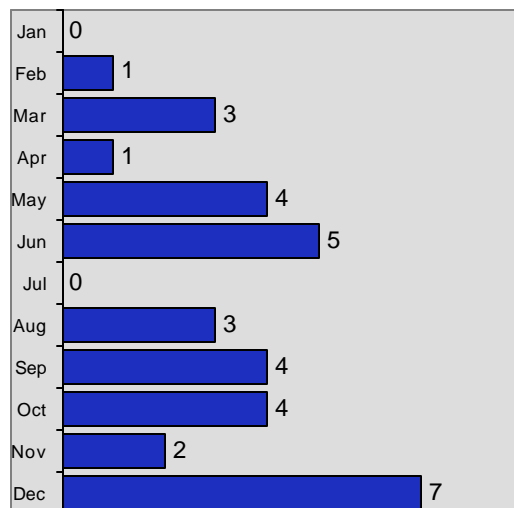



Idaho Law Enforcement Officers Assaulted

"It is critical to recognize that the constitution does not require officers to assume greater risks than those inherent in the job" ... Supreme Court



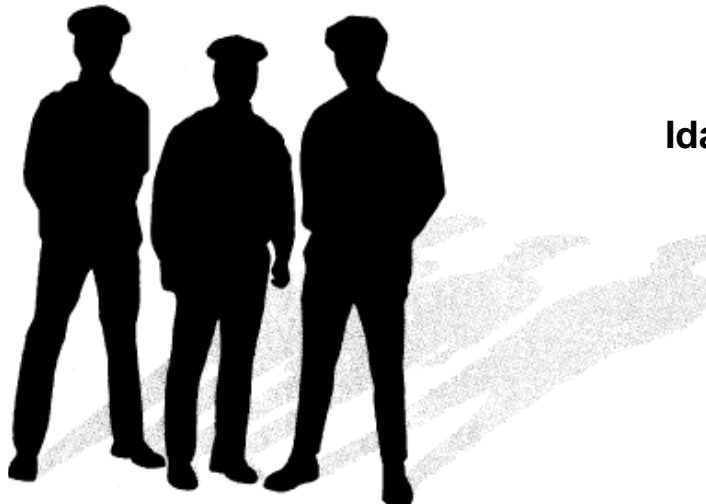

Idaho Law Enforcement Officers Assaulted in 2001

Officers Assaulted	210
Change from 2000	-0.9%
Cleared Incidents	91.9%

The killing or assault of law enforcement officers is an increasingly serious problem faced by law enforcement administrators and should be of the gravest concern to the public at large. Today the ambitious young person who considers a career in law enforcement must also consider the risk of being killed or assaulted by a member of the society they are sworn to protect.

Assaults on law enforcement officers are collected under the UCR program on sworn officers only. Reportable assaults, which include aggravated assault, simple assault, and intimidation offenses, should result from a serious injury, use of a weapon, or action involving more than mere verbal abuse or minor resistance to an arrest.

Assaults by Jurisdiction

County Officers	81.4%
City Officers	18.1%
State Officers	.5%

★ = During the year 2001, two Idaho law enforcement officers were killed in the line of duty.

★ = Average of 8.6 per 100 officers were assaulted.

★ = 2.3% of total aggravated assault offenses were against law enforcement officers.

Total Officers Assaulted in Idaho 5 Year Trend

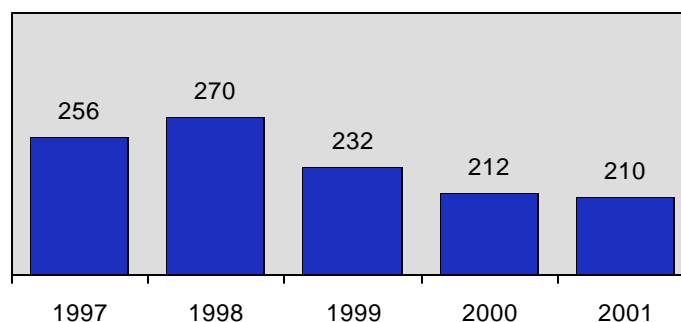



Idaho Law Officers Killed in the Line of Duty by Reporting Year

1904	1
1918	1
1924	2
1928	3
1931	1
1934	2
1935	2
1938	1
1939	2
1940	2
1945	1
1946	1
1951	1
1957	1
1962	1
1964	1
1965	2
1966	1
1967	1
1968	2
1969	1
1970	2
1971	2
1972	2
1974	1
1976	1
1979	1
1981	2
1985	1
1989	3
1992	1
1994	1
1995	1
1997	1
1998	1
2001	2
Total	52

Law Enforcement Officers Assaulted in Idaho 5 Year Trend

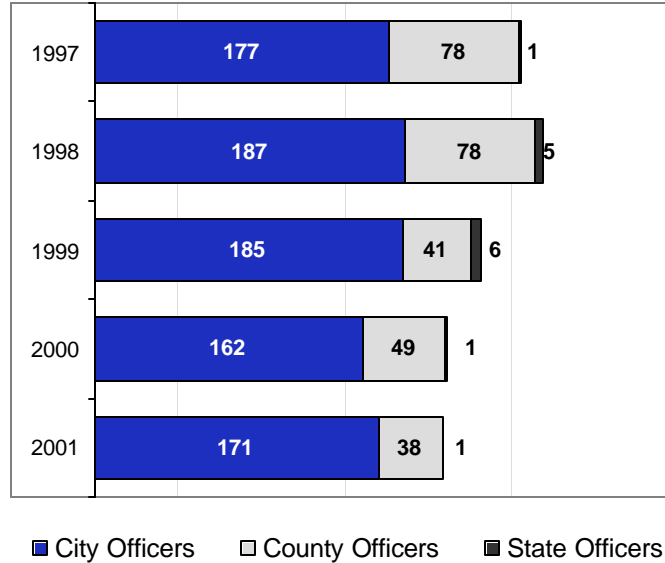

Weapons Used to Assault Idaho Law Enforcement Officers

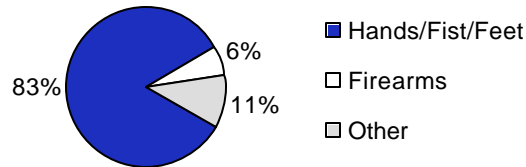

Assaults on Officers by Time of Day

	Distribution
12 am - 4 am	33.3%
4 am - 8 am	2.4%
8 am - 12 pm	5.7%
12 pm - 4 pm	8.6%
4 pm - 8 pm	21.4%
8 pm - 12 am	28.6%

National Facts on Officers Assaulted in 2000

Source: 2000 Law Enforcement Officers Killed and Assaulted,
U.S. Department of Justice Federal Bureau of Investigation

★ = 51 law enforcement officers killed
in the line of duty.

★ = Average of 12.7 per 100 officers
were assaulted.

★ = 28.4% officers assaulted were
injured.



**Idaho Law Enforcement Officers Assaulted
by Agency-County for 2001**

Ada Co SO	11	Boundary Co SO	0
Boise PD	61	Bonn timers Ferry PD	0
Garden City PD	8	Boundary County Total	0
Meridian PD	3		
Ada County Total	83	Butte County Total	0
Adams County Total	0	Camas County Total	0
Bannock Co SO	2	Canyon Co SO	3
Chubbuck PD	0	Caldwell PD	6
Pocatello PD	12	Nampa PD	10
Bannock County Total	14	Parma PD	0
		Wilder PD	0
Bear Lake Co SO	0	Canyon County Total	19
Montpelier PD	0		
Bear Lake County Total	0	Caribou Co SO	0
		Soda Springs PD	1
Benewah Co SO	0	Caribou County Total	1
St. Maries PD	0		
Benewah County Total	0	Cassia County Total	0
Bingham Co SO	4	Clark County Total	0
Aberdeen PD	0		
Blackfoot PD	10	Clearwater Co SO	0
Shelley PD	2	Orofino PD	0
Bingham County Total	16	Clearwater County Total	0
Blaine Co SO	0	Custer County Total	0
Bellevue Marshal	0		
Hailey PD	0	Elmore Co SO	0
Ketchum PD	0	Mountain Home PD	7
Sun Valley PD	0	Elmore County Total	7
Blaine County Total	0		
		Franklin Co SO	0
Boise Co SO	2	Preston PD	0
Idaho City PD	0	Franklin County Total	0
Boise County Total	0		
		Fremont Co SO	2
Bonner Co SO	2	St. Anthony PD	0
Ponderay PD	0	Fremont County Total	2
Priest River PD	0		
Sandpoint PD	0	Gem Co SO	0
Bonner County Total	2	Emmett PD	0
		Gem County Total	0
Bonneville Co SO	0		
Idaho Falls PD	1		
Bonneville County Total	1		



**Idaho Law Enforcement Officers Assaulted
by Agency-County for 2001**

Gooding Co SO	1	Nez Perce Co SO	0
Gooding PD	0	Lewiston PD	2
Hagerman PD	0	Nez Perce County Total	2
Wendell PD	0		
Gooding County Total	1	Oneida County Total	2
Idaho Co SO	0	Owyhee Co SO	0
Cottonwood PD	0	Homedale PD	0
Grangeville PD	0	Owyhee County Total	0
Idaho County Total	0		
		Payette Co SO	0
Jefferson Co SO	0	Fruitland PD	0
Rigby PD	0	New Plymouth PD	0
Jefferson County Total	0	Payette PD	0
		Payette County Total	0
Jerome Co SO	0	Power Co SO	0
Jerome PD	5	American Falls PD	0
Jerome County Total	5	Power County Total	0
Kootenai Co SO	6	Shoshone Co SO	0
Coeur d' Alene PD	13	Kellogg PD	0
Post Falls PD	9	Osburn PD	0
Spirit Lake PD	0	Pinehurst PD	0
Kootenai County Total	28	Smelterville PD	0
		Wallace PD	0
Latah Co SO	0	Shoshone County Total	0
Moscow PD	0		
Latah County Total	0	Teton County Total	0
Lemhi County Total	NO REPORT	Twin Falls Co SO	0
		Buhl PD	4
Lewis Co SO	0	Filer PD	0
Kamiah Marshal	0	Twin Falls PD	16
Lewis County Total	0	Twin Falls County Total	20
Lincoln County Total	0	Valley Co SO	3
		Cascade PD	0
Madison Co SO	0	McCall PD	0
Rexburg PD	0	Valley County Total	3
Madison County Total	0		
		Washington Co SO	0
Minidoka Co SO	0	Weiser PD	1
Heyburn PD	0	Washington County Total	1
Rupert PD	0		
Minidoka County Total	0	Idaho State Police	1
		State Total	210



Idaho Law Enforcement Officers Assaulted by Type Activity for 2001

Type of Law Enforcement Officer Activity	Number of Officers Assaulted
Attempting other arrests	59
Responding to "disturbance" calls (family quarrels, man with gun, etc.)	55
Traffic pursuits and stops	39
Handling, transporting, custody of prisoners	20
Investigating suspicious persons or circumstances	16
All other activity	13
Mentally deranged	4
Burglaries in progress or pursuing burglary suspects	3
Robberies in progress or pursuing robbery suspects	1

Type of Injury of Assaulted Idaho Law Enforcement Officers

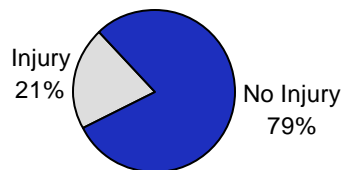

Assaults by Type of Assignment

Two Man Vehicle	11
One Man Vehicle:	
Alone	21
Assisted	152
Special Assignment:	
Alone	1
Assisted	10
Other:	
Alone	4
Assisted	11

Idaho Law Enforcement Officers Assaulted by Month in 2001

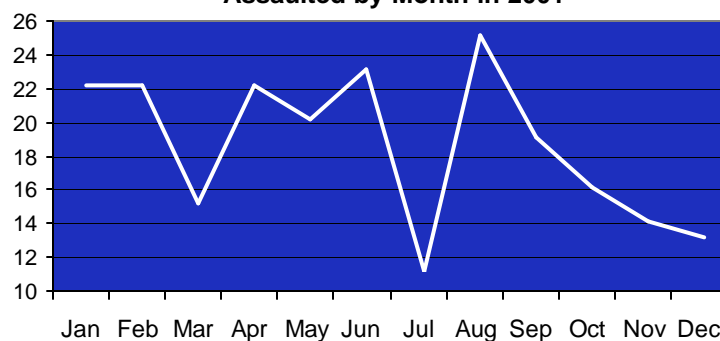



Idaho Reporting Agency/County Information

"The purpose of reporting UCR data is to depict the nature and volume of crime in a particular community.....known to law enforcement and not the findings of the court, coroner, jury, or decision of a prosecutor." NIBRS Handbook





Idaho UCR-NIBRS Participation in 2001

Crime Reported Population Base

County	Population*	Crime Reporting Population	% of Reporting Population
Ada	307,196	307,196	100.0%
Adams	3,549	3,549	100.0%
Bannock	77,145	77,145	100.0%
Bear Lake	6,545	6,545	100.0%
Benewah	9,363	9,363	100.0%
Bingham	42,608	42,608	100.0%
Blaine	19,388	19,388	100.0%
Boise	6,809	6,809	100.0%
Bonner	37,605	37,605	100.0%
Bonneville	84,247	84,247	100.0%
Boundary	10,077	10,077	100.0%
Butte	2,960	2,960	100.0%
Camas	1,012	1,012	100.0%
Canyon	134,189	134,189	100.0%
Caribou	7,457	7,457	100.0%
Cassia	21,864	21,864	100.0%
Clark	1,043	1,043	100.0%
Clearwater	9,117	9,117	100.0%
Custer	4,433	4,433	100.0%
Elmore	29,739	29,739	100.0%
Franklin	11,566	11,566	100.0%
Fremont	12,066	12,066	100.0%
Gem	15,498	15,498	100.0%
Gooding	14,451	14,451	100.0%
Idaho	15,835	15,835	100.0%
Jefferson	19,555	19,555	100.0%
Jerome	18,725	18,725	100.0%
Kootenai	110,957	106,040	95.6%
Latah	35,665	35,665	100.0%
Lemhi	7,969	0	0.0%
Lewis	3,825	3,825	100.0%
Lincoln	4,129	2,702	65.4%
Madison	28,041	28,041	100.0%
Minidoka	20,596	20,596	100.0%
Nez Perce	38,192	37,034	97.0%
Oneida	4,211	4,211	100.0%
Owyhee	10,867	10,867	100.0%
Payette	21,008	21,008	100.0%
Power	7,696	7,696	100.0%
Shoshone	14,059	14,059	100.0%
Teton	6,124	6,124	100.0%
Twin Falls	65,628	65,628	100.0%
Valley	7,811	7,811	100.0%
Washington	10,186	10,186	100.0%
Statewide	1,321,006	1,305,535	98.8%

In an effort to depict the nature and volume of crime in a particular community and avoid data being reported more than once, jurisdictional reporting guidelines are established for law enforcement agencies participating in the Uniform Crime Reporting program.

★ = City law enforcement agencies report offenses that occur within their city limits.

★ = County and state law enforcement agencies report offenses that occur outside the city limits.

★ = When two or more law enforcement agencies respond and/or are involved in an investigation of the same offense, or share respective jurisdictions under agreement, the "primary" or "lead" investigative agency will report the incident.

★ = Agencies report only those arrests made for offenses committed within their own jurisdictions.

★ = Recovery of property is reported only by the agency that first reported it missing and/or stolen, regardless of who or what agency recovered it.

★ = If an agency refers an investigation to another law enforcement agency, the original reporting of the incident is transferred to the receiving agency, unless otherwise specified by an agreement between the agencies.

★ = Federal agencies report offenses within their investigative jurisdictions if they are not being reported by a local/state law enforcement agency.

*Population figures are furnished by the U.S. Census Bureau.



Idaho Group “A” Crime Rate Ranking in 2001

per 100,000 population*

Total County	
County	Rate
Twin Falls	8565
Bannock	8204
Canyon	8200
Ada	8092
Kootenai	7895
Nez Perce	7836
Valley	7720
Bonneville	7280
Power	7069
Cassia	6760
Jerome	6612
Bonner	6340
Payette	6107
Shoshone	6096
Blaine	5627
Elmore	5306
Owyhee	4859
Minidoka	4671
Benewah	4625
Bingham	4375
Gem	4252
Washington	4143
Oneida	4085
Latah	3939
Boise	3921
Adams	3917
Boundary	3910
Gooding	3910
Clark	3835
Caribou	3701
Teton	3560
Clearwater	3455
Jefferson	3058
Idaho	2993
Madison	2899
Fremont	2636
Lewis	2588
Custer	2233
Butte	1824
Franklin	1539
Lincoln	1110
Bear Lake	871
Camas	395
Lemhi	N/R

Police Department			
Agency	Rate	Agency	Rate
Ponderay	24424	Sun Valley	7001
Garden City	16273	Wendell	6912
McCall	14521	Post Falls	6543
Caldwell	13452	Grangeville	6434
Coeur d'Alene	12927	Meridian	6155
Twin Falls	12850	Weiser	5958
Ketchum	12622	Spirit Lake	5908
Chubbuck	11986	Homedale	5850
Sandpoint	11221	Kimberly	5807
Mountain Home	10733	Cascade	5697
Kellogg	10225	Hailey	5687
Jerome	10198	St. Anthony	5334
Nampa	10189	Wilder	5090
American Falls	9435	Moscow	4891
Payette	9346	Bellevue Marshal	4700
Boise	9041	Heyburn	4561
Blackfoot	8912	Soda Springs	4519
Idaho Falls	8907	Aberdeen	4260
Fruitland	8726	Shelley	4110
Rupert	8641	Rexburg	3621
St. Maries	8607	Orofino	3620
Lewiston	8602	Hagerman	3582
Emmett	8600	Kamiah Marshal	3547
Smelterville	8571	Preston	3013
Buhl	8088	Osburn	2917
Pocatello	8049	Pinehurst	2889
Bonnors Ferry	7866	Filer	2298
Parma	7799	Cottonwood	1141
Rigby	7318	Montpelier	915
Gooding	7294	Idaho City	n/a

Sheriff Office	
Agency	Rate
Cassia	6760
Bannock	6214
Shoshone	5667
Ada	5282
Valley	5059
Bonner	5017
Kootenai	4985
Bonneville	4683
Owyhee	4550
Power	4230
Oneida	4085
Jerome	3970
Adams	3917
Boise	3911
Clark	3835
Teton	3560
Canyon	3549
Nez Perce	3428
Clearwater	3361
Benewah	3005
Caribou	2996
Minidoka	2771
Payette	2671
Twin Falls	2617
Bingham	2580
Boundary	2557
Latah	2455
Blaine	2296
Jefferson	2268
Custer	2233
Idaho	2168
Lewis	2158
Washington	2050
Elmore	1944
Butte	1824
Gem	1789
Madison	1679
Fremont	1572
Gooding	1562
Lincoln	1110
Bear Lake	837
Franklin	501
Camas	395

Group “A” Crime Rate Comparison Top Five in 2000

<u>Total County</u>	<u>Police</u>	<u>Sheriff</u>
Twin Falls	Ponderay	Shoshone
Bonneville	McCall	Cassia
Kootenai	Garden City	Bannock
Bannock	Coeur d'Alene	Bonneville
Canyon	Twin Falls	Kootenai

*Crime rate is calculated by the total number of Group A offenses reported under NIBRS.



Idaho Crime Rates by County Total

Rate per 100,000 population*

5 Year Trend

Ada

Year	NIBRS	% Change	Summary
1997	8540	-8.10%	4269
1998	8821	3.3%	4433
1999	7868	-10.8%	3936
2000	7902	0.4%	3870
2001	8092	2.4%	4011

Adams

Year	NIBRS	% Change	Summary
1997	3917	-21.3%	1703
1998	5663	44.6%	2296
1999	6374	12.6%	2968
2000	3884	-39.1%	1582
2001	3917	0.8%	1860

Bannock

Year	NIBRS	% Change	Summary
1997	9051	0.3%	4306
1998	8726	-3.6%	3922
1999	7105	-18.6%	3088
2000	8169	15.0%	3405
2001	8204	0.4%	3339

Bear Lake

Year	NIBRS	% Change	Summary
1997	904	-45.6%	627
1998	1108	22.6%	823
1999	916	-17.3%	601
2000	1186	29.5%	608
2001	871	-26.6%	443

Benewah

Year	NIBRS	% Change	Summary
1997	6066	10.2%	2710
1998	6511	7.3%	2218
1999	4930	-24.3%	1798
2000	5049	2.4%	1701
2001	4625	-8.4%	1378

Bingham

Year	NIBRS	% Change	Summary
1997	4945	-5.4%	2379
1998	4582	-7.3%	2171
1999	4605	0.5%	2190
2000	5053	9.7%	2252
2001	4375	-13.4%	1638

Blaine

Year	NIBRS	% Change	Summary
1997	6532	-14.2%	3222
1998	5937	-9.1%	2860
1999	5924	-0.2%	2791
2000	5134	-13.3%	2159
2001	5627	9.6%	2290

Boise

Year	NIBRS	% Change	Summary
1997	3935	91.5%	2144
1998	3232	-17.9%	1861
1999	3417	5.7%	1516
2000	3418	0.0%	1514
2001	3921	14.7%	1895

Bonner

Year	NIBRS	% Change	Summary
1997	7024	-0.6%	3659
1998	6037	-14.1%	2922
1999	5208	-13.7%	2550
2000	5324	2.2%	2612
2001	6340	19.1%	2835

Bonneville

Year	NIBRS	% Change	Summary
1997	9620	0.1%	4790
1998	9796	1.8%	4818
1999	8779	-10.4%	3921
2000	8653	-1.4%	3700
2001	7280	-15.9%	3159

Boundary

Year	NIBRS	% Change	Summary
1997	4302	-5.7%	1865
1998	3945	-8.3%	1903
1999	3726	-5.6%	1573
2000	3931	5.5%	1601
2001	3910	-0.5%	1300

Butte

Year	NIBRS	% Change	Summary
1997	1416	-54.8%	769
1998	2006	41.7%	878
1999	2071	3.2%	1036
2000	3794	83.2%	1345
2001	1824	-51.9%	676

Camas

Year	NIBRS	% Change	Summary
1997	4615	42.0%	2130
1998	1285	-72.2%	1051
1999	580	-54.9%	348
2000	706	21.7%	303
2001	395	-44.1%	198

Canyon

Year	NIBRS	% Change	Summary
1997	9286	-2.8%	4888
1998	8646	-6.9%	4428
1999	8239	-4.7%	4169
2000	8122	-1.4%	4117
2001	8200	1.0%	4154

Caribou

Year	NIBRS	% Change	Summary
1997	4304	25.7%	1487
1998	3895	-9.5%	1441
1999	4547	16.7%	1295
2000	5463	20.1%	1657
2001	3701	-32.3%	1287

Cassia

Year	NIBRS	% Change	Summary
1997	9683	15.7%	4945
1998	8251	-14.8%	4417
1999	7565	-8.3%	3860
2000	7079	-6.4%	3525
2001	6760	-4.5%	3037

Clark

Year	NIBRS	% Change	Summary
1997	6336	8.1%	2880
1998	5294	-16.4%	2000
1999	4274	-19.3%	2025
2000	4012	-6.1%	1957
2001	3835	-4.4%	2397

Clearwater

Year	NIBRS	% Change	Summary
1997	4073	-10.4%	1954
1998	3311	-18.7%	1291
1999	3332	0.6%	1181
2000	3695	10.9%	1590
2001	3455	-6.5%	1349

*NIBRS crime rate, calculated by the total number of Group A offenses. Summary crime rate, calculated by the total number of Part 1 offenses, which is only provided for comparison purposes with non-NIBRS states.



Idaho Crime Rates by County Total

Rate per 100,000 population*

5 Year Trend

Custer

Year	NIBRS	% Change	Summary
1997	3621	-49.7%	1881
1998	2878	-20.5%	1346
1999	1984	-31.1%	1004
2000	2441	23.0%	1221
2001	2233	-8.5%	1083

Elmore

Year	NIBRS	% Change	Summary
1997	6227	-16.3%	2757
1998	6252	0.4%	2572
1999	6270	0.3%	2796
2000	5901	-5.9%	2671
2001	5306	-10.1%	2075

Franklin

Year	NIBRS	% Change	Summary
1997	3413	-14.7%	2130
1998	4260	24.8%	1848
1999	3040	-28.6%	1379
2000	1942	-36.1%	777
2001	1539	-20.8%	631

Fremont

Year	NIBRS	% Change	Summary
1997	3299	-9.7%	1373
1998	3624	9.9%	1524
1999	2104	-41.9%	701
2000	2352	11.8%	939
2001	2636	12.1%	937

Gem

Year	NIBRS	% Change	Summary
1997	4318	-3.7%	1328
1998	3937	-8.8%	1458
1999	3796	-3.6%	1405
2000	3551	-6.5%	1258
2001	4252	19.7%	1503

Gooding

Year	NIBRS	% Change	Summary
1997	5512	16.0%	3007
1998	4804	-12.8%	2366
1999	4402	-8.4%	1880
2000	3299	-25.1%	1250
2001	3910	18.5%	1612

Idaho

Year	NIBRS	% Change	Summary
1997	5579	-4.3%	2170
1998	4674	-16.2%	1776
1999	4176	-10.7%	1518
2000	3643	-12.8%	1418
2001	2993	-17.8%	1181

Jefferson

Year	NIBRS	% Change	Summary
1997	2775	-19.6%	1138
1998	2932	5.7%	1357
1999	3933	34.1%	1597
2000	3425	-12.9%	1420
2001	3058	-10.7%	1365

Jerome

Year	NIBRS	% Change	Summary
1997	7409	15.7%	3803
1998	8338	12.5%	4158
1999	5962	-28.5%	2836
2000	6395	7.3%	3233
2001	6612	3.4%	3429

Kootenai

Year	NIBRS	% Change	Summary
1997	9258	4.4%	4970
1998	8888	-4.0%	4632
1999	7963	-10.4%	3787
2000	8495	6.7%	4154
2001	7895	-7.1%	3931

Latah

Year	NIBRS	% Change	Summary
1997	5487	14.0%	2922
1998	5384	-1.9%	2706
1999	4064	-24.5%	2122
2000	4328	6.5%	2130
2001	3939	-9.0%	1991

Lewis

Year	NIBRS	% Change	Summary
1997	4614	11.9%	1953
1998	2227	-51.7%	823
1999	2670	19.9%	1004
2000	3336	24.9%	1174
2001	2588	-22.4%	1020

Lincoln

Year	NIBRS	% Change	Summary
1997	630	-37.9%	315
1998	983	56.0%	750
1999	673	-31.5%	414
2000	454	-32.5%	189
2001	1110	144.5%	740

Madison

Year	NIBRS	% Change	Summary
1997	4654	4.8%	2500
1998	4071	-12.5%	2228
1999	2944	-27.7%	1462
2000	3076	4.5%	1402
2001	2899	-5.8%	1284

Minidoka

Year	NIBRS	% Change	Summary
1997	6565	15.5%	3479
1998	5563	-15.3%	2655
1999	5504	-1.1%	2346
2000	4774	-13.3%	1948
2001	4671	-2.2%	1976

Nez Perce

Year	NIBRS	% Change	Summary
1997	9648	9.4%	4959
1998	8907	-7.7%	4423
1999	7882	-11.5%	3737
2000	7840	-0.5%	3804
2001	7836	-0.1%	3667

Oneida

Year	NIBRS	% Change	Summary
1997	4176	2.0%	1998
1998	4933	18.1%	2184
1999	5355	8.6%	1720
2000	4509	-15.8%	1721
2001	4085	-9.4%	1662

Owyhee

Year	NIBRS	% Change	Summary
1997	6777	-7.4%	3518
1998	5054	-25.4%	2561
1999	4269	-15.5%	1910
2000	5581	30.7%	2659
2001	4859	-12.9%	2126

*NIBRS crime rate, calculated by the total number of Group A offenses. Summary crime rate, calculated by the total number of Part 1 offenses, which is only provided for comparison purposes with non-NIBRS states.



Idaho Crime Rates by County Total

Rate per 100,000 population*

5 Year Trend

Payette

Year	NIBRS	% Change	Summary
1997	7674	2.8%	3360
1998	7469	-2.7%	3282
1999	6104	-18.3%	2354
2000	6410	5.0%	2843
2001	6107	-4.7%	2613

Power

Year	NIBRS	% Change	Summary
1997	8226	2.6%	4107
1998	7289	-11.4%	3288
1999	6001	-17.7%	2871
2000	5758	-4.0%	2746
2001	7069	22.8%	3365

Shoshone

Year	NIBRS	% Change	Summary
1997	8294	-3.4%	3958
1998	9456	14.0%	4718
1999	7297	-22.8%	2895
2000	7596	4.1%	2498
2001	6096	-19.7%	2418

Teton

Year	NIBRS	% Change	Summary
1997	3796	188.2%	1426
1998	4413	16.3%	1595
1999	4203	-4.8%	1950
2000	4217	0.3%	2200
2001	3560	-15.6%	2074

Twin Falls

Year	NIBRS	% Change	Summary
1997	12631	21.4%	7353
1998	10814	-14.4%	5662
1999	8707	-19.5%	4383
2000	8677	-0.3%	4172
2001	8565	-1.3%	4274

Valley

Year	NIBRS	% Change	Summary
1997	8698	-20.9%	3337
1998	7428	-14.6%	3209
1999	8265	11.3%	3716
2000	7764	-6.1%	3019
2001	7720	-0.6%	3201

Washington

Year	NIBRS	% Change	Summary
1997	3911	-12.7%	1699
1998	3610	-7.7%	1552
1999	2789	-22.7%	1100
2000	3859	38.4%	1804
2001	4143	7.4%	2111

County Total
Average "Group A" Crime Rate*
5 Year Trend

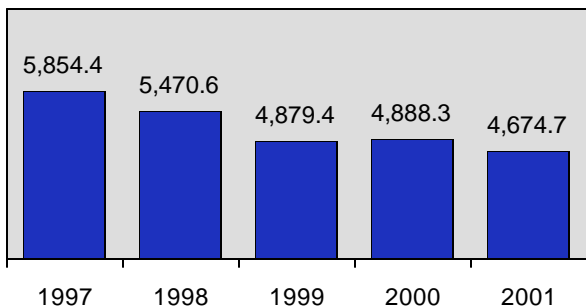

County Total by Region Percent Change from 2000

- Region 1 down 4.2%
- Region 2 down 5.7%
- Region 3 up 1.3%
- Region 4 up .6%
- Region 5 down 5.1%
- Region 6 down 13.7%

*NIBRS crime rate, calculated by the total number of Group A offenses. Summary crime rate, calculated by the total number of Part 1 offenses, which is only provided for comparison purposes with non-NIBRS states.



Idaho Crime Rates by Police Jurisdictions

Rate per 100,000 population*

5 Year Trend

Aberdeen PD

Year	NIBRS	% Change	Summary
1997	4769	-8.7%	2592
1998	5727	20.1%	2454
1999	4771	-16.7%	3408
2000	3750	-21.4%	2120
2001	4260	13.6%	1544

American Falls PD

Year	NIBRS	% Change	Summary
1997	12056	3.4%	5894
1998	10049	-16.6%	4127
1999	8173	-18.7%	3871
2000	6738	-17.6%	3041
2001	9435	40.0%	4289

Bellevue Marshal

Year	NIBRS	% Change	Summary
1997	2398	40.5%	899
1998	4167	73.8%	2018
1999	3884	-6.8%	801
2000	4584	18.0%	1279
2001	4700	2.5%	1410

Blackfoot PD

Year	NIBRS	% Change	Summary
1997	9622	-16.3%	4950
1998	10030	4.2%	4902
1999	9813	-2.2%	4676
2000	9655	-1.6%	4319
2001	8912	-7.7%	3253

Boise PD

Year	NIBRS	% Change	Summary
1997	10268	-9.8%	5173
1998	10461	1.9%	5423
1999	9584	-8.4%	4861
2000	8954	-6.6%	4489
2001	9041	1.0%	4585

Bonnerr's Ferry PD

Year	NIBRS	% Change	Summary
1997	9726	10.5%	4605
1998	9304	-4.3%	4613
1999	5606	-39.7%	2803
2000	7952	41.8%	3539
2001	7866	-1.1%	2414

Buhl PD

Year	NIBRS	% Change	Summary
1997	12398	2.8%	6504
1998	15153	22.2%	7449
1999	12600	-16.8%	5643
2000	7353	-41.6%	3312
2001	8088	10.0%	4204

Caldwell PD

Year	NIBRS	% Change	Summary
1997	13696	0.3%	7040
1998	14901	8.8%	7417
1999	12620	-15.3%	6191
2000	12100	-4.1%	6058
2001	13452	11.2%	7073

Cascade PD

Year	NIBRS	% Change	Summary
1997	8254	10.0%	3810
1998	5297	-35.8%	2009
1999	9972	88.3%	5550
2000	6018	-39.7%	2407
2001	5697	-5.3%	2161

Chubbuck PD

Year	NIBRS	% Change	Summary
1997	15018	7.6%	7457
1998	15508	3.3%	6569
1999	11904	-23.2%	5041
2000	12083	1.5%	4990
2001	11986	-0.8%	5362

Coeur d'Alene PD

Year	NIBRS	% Change	Summary
1997	17085	1.1%	8687
1998	15552	-9.0%	8098
1999	14457	-7.0%	6815
2000	14400	-0.4%	7049
2001	12927	-10.2%	6644

Cottonwood PD

Year	NIBRS	% Change	Summary
1997	3020	n/a	1230
1998	1309	n/a	604
1999	6045	361.8%	2254
2000	N/A	n/a	N/A
2001	1141	n/a	311

Emmett PD

Year	NIBRS	% Change	Summary
1997	6398	-7.3%	2138
1998	6607	3.3%	2661
1999	7532	14.0%	3368
2000	7213	-4.2%	2914
2001	8600	19.2%	3211

Filer PD

Year	NIBRS	% Change	Summary
1997	4370	12.9%	2444
1998	4950	13.3%	2121
1999	4212	-14.9%	1616
2000	2469	-41.4%	803
2001	2298	-6.9%	605

Fruitland PD

Year	NIBRS	% Change	Summary
1997	13533	14.1%	6455
1998	11380	-15.9%	5003
1999	10231	-10.1%	4024
2000	10118	-1.1%	4888
2001	8726	-13.8%	3655

Garden City PD

Year	NIBRS	% Change	Summary
1997	14562	16.5%	5609
1998	15504	6.5%	6261
1999	13886	-10.4%	6036
2000	16651	19.9%	6024
2001	16273	-2.3%	6371

Gooding PD

Year	NIBRS	% Change	Summary
1997	8350	21.5%	4291
1998	8615	3.2%	4031
1999	7743	-10.1%	3809
2000	6176	-20.2%	2364
2001	7294	18.1%	3068

Grangeville PD

Year	NIBRS	% Change	Summary
1997	12271	10.9%	4827
1998	7664	-37.5%	2450
1999	7679	0.2%	2128
2000	6753	-12.1%	1828
2001	6434	-4.7%	2276

*NIBRS crime rate, calculated by the total number of Group A offenses. Summary crime rate, calculated by the total number of Part 1 offenses, which is only provided for comparison purposes with non-NIBRS states.



Idaho Crime Rates by Police Jurisdictions

Rate per 100,000 population*
5 Year Trend

Hagerman PD

Year	NIBRS	% Change	Summary
1997	N/A	n/a	N/A
1998	7735	n/a	5110
1999	3540	-54.2%	1138
2000	3963	11.9%	1829
2001	3582	-9.6%	2239

Hailey PD

Year	NIBRS	% Change	Summary
1997	8273	-18.7%	3845
1998	5798	-29.9%	2487
1999	6168	6.4%	2245
2000	4645	-24.7%	1790
2001	5687	22.4%	1991

Heyburn PD

Year	NIBRS	% Change	Summary
1997	8325	7.4%	4259
1998	8981	7.9%	3266
1999	8762	-2.4%	3518
2000	6209	-29.1%	2070
2001	4561	-26.5%	1723

Homedale PD

Year	NIBRS	% Change	Summary
1997	13612	1.3%	6765
1998	9518	-30.1%	5229
1999	7237	-24.0%	3433
2000	8742	20.8%	3877
2001	5850	-33.1%	2441

Idaho City PD

Year	NIBRS	% Change	Summary
1997	n/a	n/a	n/a
1998	n/a	n/a	n/a
1999	7660	n/a	2277
2000	7424	n/a	2402
2001	n/a	n/a	n/a

Idaho Falls PD

Year	NIBRS	% Change	Summary
1997	11932	-0.6%	5977
1998	12642	6.0%	6146
1999	11229	-11.2%	4989
2000	10688	-4.8%	4575
2001	8907	-16.7%	3879

Jerome PD

Year	NIBRS	% Change	Summary
1997	9878	-13.4%	5192
1998	12954	31.1%	6889
1999	9140	-29.4%	4412
2000	10000	9.4%	5013
2001	10198	2.0%	5212

Kamiah Marshal

Year	NIBRS	% Change	Summary
1997	3892	8.7%	1722
1998	1624	-58.3%	590
1999	2978	83.4%	1117
2000	3535	18.7%	1035
2001	3547	0.3%	1605

Kellogg PD

Year	NIBRS	% Change	Summary
1997	18839	1.2%	9112
1998	17109	-9.2%	8304
1999	11824	-30.9%	4753
2000	11524	-2.5%	4175
2001	10225	-11.3%	4622

Ketchum PD

Year	NIBRS	% Change	Summary
1997	14717	-12.8%	7436
1998	12274	-16.6%	6084
1999	12807	4.3%	7008
2000	12854	0.4%	5794
2001	12622	-1.8%	5512

Kimberly PD

Year	NIBRS	% Change	Summary
1997	4563	-9.5%	2162
1998	5673	24.3%	2672
1999	3453	-39.1%	1309
2000	3826	10.8%	1454
2001	5807	51.8%	2286

Lewiston PD

Year	NIBRS	% Change	Summary
1997	11213	8.9%	5747
1998	10250	-8.6%	5049
1999	8887	-13.3%	4297
2000	8614	-3.1%	4216
2001	8602	-0.1%	4067

McCall PD

Year	NIBRS	% Change	Summary
1997	12687	-35.1%	4562
1998	13387	5.5%	5314
1999	12446	-7.0%	5085
2000	17850	43.4%	7198
2001	14521	-18.6%	6532

Meridian PD

Year	NIBRS	% Change	Summary
1997	8712	-11.7%	4475
1998	8433	-3.2%	3821
1999	6901	-18.2%	3520
2000	5945	-13.9%	3090
2001	6155	3.5%	3133

Montpelier PD

Year	NIBRS	% Change	Summary
1997	1307	-10.7%	1078
1998	1084	-17.1%	804
1999	1545	42.5%	1114
2000	1077	-30.3%	718
2001	915	-15.0%	598

Moscow PD

Year	NIBRS	% Change	Summary
1997	7245	3.9%	4120
1998	6727	-7.1%	3717
1999	5266	-21.7%	2948
2000	5519	4.8%	2889
2001	4891	-11.4%	2636

Mountain Home PD

Year	NIBRS	% Change	Summary
1997	11079	-16.1%	4842
1998	11621	4.9%	4701
1999	11623	0.0%	4965
2000	11541	-0.7%	5196
2001	10733	-7.0%	3798

Nampa PD

Year	NIBRS	% Change	Summary
1997	12764	-7.6%	6679
1998	12850	0.7%	6624
1999	11957	-6.9%	6142
2000	10217	-14.6%	5393
2001	10189	-0.3%	5254

*NIBRS crime rate, calculated by the total number of Group A offenses. Summary crime rate, calculated by the total number of Part 1 offenses, which is only provided for comparison purposes with non-NIBRS states.



Idaho Crime Rates by Police Jurisdictions

Rate per 100,000 population*

5 Year Trend

New Plymouth PD

Year	NIBRS	% Change	Summary
1997	5128	44.0%	2064
1998	6768	32.0%	2657
1999	6061	-10.4%	1676
2000	5357	-11.6%	2286
2001	n/a	n/a	n/a

Orofino PD

Year	NIBRS	% Change	Summary
1997	4664	-7.9%	2261
1998	3748	-19.6%	1449
1999	4280	14.2%	1373
2000	3911	-8.6%	1602
2001	3620	-7.4%	1418

Osburn PD

Year	NIBRS	% Change	Summary
1997	3191	10.9%	1806
1998	3521	10.3%	1729
1999	3676	4.4%	2430
2000	4142	12.7%	2007
2001	2917	-29.6%	2029

Parma PD

Year	NIBRS	% Change	Summary
1997	8408	1.1%	4838
1998	9353	11.2%	5645
1999	6720	-28.2%	3645
2000	5477	-18.5%	2597
2001	7799	42.4%	3706

Payette DPS

Year	NIBRS	% Change	Summary
1997	11369	-8.9%	5107
1998	12332	8.5%	5554
1999	8957	-27.4%	3346
2000	8577	-4.2%	3530
2001	9346	9.0%	3930

Pinehurst PD

Year	NIBRS	% Change	Summary
1997	3793	-46.0%	1872
1998	7791	105.4%	4007
1999	4468	-42.7%	1820
2000	3974	-11.1%	1385
2001	2889	-27.3%	1474

Pocatello PD

Year	NIBRS	% Change	Summary
1997	8790	-5.4%	4218
1998	8282	-5.8%	3971
1999	6473	-21.8%	3057
2000	8071	24.7%	3632
2001	8049	-0.3%	3414

Ponderay PD

Year	NIBRS	% Change	Summary
1997	24301	92.7%	17657
1998	20727	-14.7%	13273
1999	31295	51.0%	16727
2000	23825	-23.9%	13009
2001	24424	2.5%	14439

Post Falls PD

Year	NIBRS	% Change	Summary
1997	11957	45.8%	7463
1998	9662	-19.2%	5620
1999	7706	-20.2%	3681
2000	6163	-20.0%	3230
2001	6543	6.2%	3288

Preston PD

Year	NIBRS	% Change	Summary
1997	6064	-5.7%	3597
1998	8146	34.3%	3249
1999	5933	-27.2%	2559
2000	3289	-44.6%	1089
2001	3013	-8.4%	1046

Priest River PD

Year	NIBRS	% Change	Summary
1997	1678	-25.8%	494
1998	2318	38.1%	755
1999	2368	2.2%	700
2000	2737	15.6%	1197
2001	n/a	n/a	n/a

Rexburg PD

Year	NIBRS	% Change	Summary
1997	5991	7.4%	3344
1998	5696	-4.9%	3173
1999	3960	-30.5%	2018
2000	4248	7.3%	1959
2001	3621	-14.8%	1760

Rigby PD

Year	NIBRS	% Change	Summary
1997	6427	-6.0%	2737
1998	5761	-10.4%	2754
1999	8346	44.9%	3414
2000	6805	-18.5%	2468
2001	7318	7.5%	3234

Rupert PD

Year	NIBRS	% Change	Summary
1997	10380	19.3%	5253
1998	7866	-24.2%	3716
1999	9228	17.3%	3753
2000	7316	-20.7%	2657
2001	8641	18.1%	3453

Sandpoint PD

Year	NIBRS	% Change	Summary
1997	14111	-2.1%	6919
1998	11497	-18.5%	5385
1999	9755	-15.2%	4548
2000	11544	18.3%	5194
2001	11221	5675	5675

Shelley PD

Year	NIBRS	% Change	Summary
1997	4072	20.6%	1977
1998	3984	-2.2%	1928
1999	3164	-20.6%	1544
2000	4275	35.1%	1626
2001	4110	-3.9%	1875

Smelterville PD

Year	NIBRS	% Change	Summary
1997	n/a	n/a	N/A
1998	2570	n/a	1927
1999	5664	120.4%	1089
2000	8602	51.9%	3687
2001	8571	-0.4%	3459

Soda Springs PD

Year	NIBRS	% Change	Summary
1997	5045	84.3%	1654
1998	3722	-26.2%	1573
1999	7291	95.9%	1868
2000	7394	1.4%	2070
2001	4519	-38.9%	1246

*NIBRS crime rate, calculated by the total number of Group A offenses. Summary crime rate, calculated by the total number of Part 1 offenses, which is only provided for comparison purposes with non-NIBRS states.



Idaho Crime Rates by Police Jurisdictions

Rate per 100,000 population*

5 Year Trend

Spirit Lake PD

Year	NIBRS	% Change	Summary
1997	6492	-36.4%	2951
1998	15760	142.8%	6236
1999	20300	28.8%	8304
2000	11846	-41.6%	5741
2001	5908	-50.1%	2918

St. Anthony PD

Year	NIBRS	% Change	Summary
1997	6316	4.4%	2236
1998	8295	31.3%	3238
1999	5158	-37.8%	1899
2000	4638	-10.1%	1496
2001	5334	15.0%	1788

St. Maries PD

Year	NIBRS	% Change	Summary
1997	6939	-13.8%	2853
1998	7418	6.9%	2819
1999	6672	-10.1%	1622
2000	9691	45.2%	3017
2001	8607	-11.2%	1884

Sun Valley PD

Year	NIBRS	% Change	Summary
1997	na/	n/a	n/a
1998	10824	n/a	6705
1999	11759	8.6%	7775
2000	7498	-36.2%	3714
2001	7001	-6.6%	4255

Twin Falls PD

Year	NIBRS	% Change	Summary
1997	18685	22.9%	11061
1998	15732	-15.8%	8354
1999	12706	-19.2%	6604
2000	13392	5.4%	6655
2001	12850	-4.0%	6513

Wallace PD

Year	NIBRS	% Change	Summary
1997	14180	-1.7%	7274
1998	18989	33.9%	10836
1999	14011	-26.2%	6631
2000	11042	-21.2%	3750
2001	n/a	n/a	n/a

Weiser PD

Year	NIBRS	% Change	Summary
1997	4912	-21.9%	2054
1998	5297	7.8%	2230
1999	4222	-20.3%	1663
2000	5970	41.4%	2864
2001	5958	-0.2%	2896

Wendell PD

Year	NIBRS	% Change	Summary
1997	9347	0.3%	5082
1998	5827	-37.7%	2785
1999	10089	73.1%	3746
2000	6672	-33.9%	2395
2001	6912	3.6%	2891

Wilder PD

Year	NIBRS	% Change	Summary
1997	4739	-10.7%	2396
1998	8092	70.8%	2673
1999	5004	-38.2%	896
2000	6088	21.7%	2052
2001	5090	-16.4%	469

**Police Department
Average Group "A" Crime Rate***
5 Year Trend

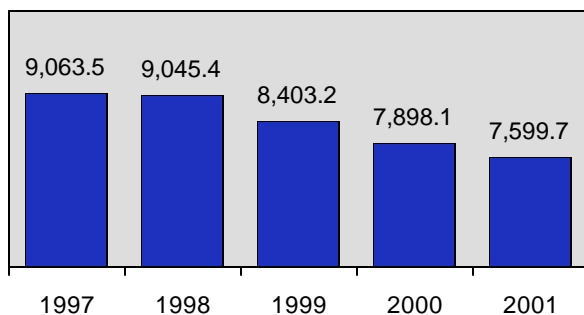

Police Department by Region Group "A" Crime Rate for 2001

Region 1 ★ = 10111.9

Region 2 ★ = 6708.1

Region 3 ★ = 9403.2

Region 4 ★ = 9892.2

Region 5 ★ = 7783.2

Region 6 ★ = 7455.0

*NIBRS crime rate, calculated by the total number of Group A offenses. Summary crime rate, calculated by the total number of Part 1 offenses, which is only provided for comparison purposes with non-NIBRS states.



Idaho Crime Rates by Sheriff Office Jurisdictions

Rate per 100,000 population*

5 Year Trend

Ada Co SO

Year	NIBRS	% Change	Summary
1997	4490	-5.8%	2319
1998	4976	10.8%	2457
1999	4257	-14.4%	2084
2000	4740	11.3%	2281
2001	5282	11.4%	2560

Adams Co SO

Year	NIBRS	% Change	Summary
1997	3917	-21.3%	1703
1998	5663	44.6%	2296
1999	6374	12.6%	2968
2000	3884	-39.1%	1582
2001	3917	0.8%	1860

Bannock Co SO

Year	NIBRS	% Change	Summary
1997	5764	32.0%	2369
1998	5880	2.0%	1948
1999	6327	7.6%	1826
2000	5882	-7.0%	1528
2001	6214	5.6%	1711

Bear Lake Co SO

Year	NIBRS	% Change	Summary
1997	579	-68.2%	263
1998	1126	94.5%	838
1999	464	-58.8%	232
2000	1269	173.5%	524
2001	837	-34.0%	324

Benewah Co SO

Year	NIBRS	% Change	Summary
1997	5620	33.8%	2636
1998	6129	9.1%	1965
1999	4212	-31.3%	1870
2000	3160	-25.0%	1166
2001	3005	-4.9%	1172

Bingham Co SO

Year	NIBRS	% Change	Summary
1997	3006	11.5%	1298
1998	2375	-21.0%	1090
1999	2710	14.1%	1210
2000	3394	25.2%	1516
2001	2580	-24.0%	954

Blaine Co SO

Year	NIBRS	% Change	Summary
1997	3242	-14.7%	1764
1998	2928	-9.7%	1356
1999	2265	-22.6%	1125
2000	1665	-26.5%	740
2001	2296	37.9%	906

Boise Co SO

Year	NIBRS	% Change	Summary
1997	3935	91.5%	2144
1998	3232	-17.9%	1861
1999	2983	-7.7%	1439
2000	3123	4.7%	1449
2001	3911	25.2%	1877

Bonner Co SO

Year	NIBRS	% Change	Summary
1997	5179	-3.7%	2728
1998	4511	-12.9%	2190
1999	3482	-22.8%	1776
2000	3521	1.1%	1822
2001	5017	42.5%	2029

Bonneville Co SO

Year	NIBRS	% Change	Summary
1997	5697	-0.4%	2766
1998	5438	-4.5%	2784
1999	5157	-5.2%	2340
2000	5407	4.8%	2303
2001	4683	-13.4%	2009

Boundary Co SO

Year	NIBRS	% Change	Summary
1997	2452	-20.9%	928
1998	2113	-13.8%	976
1999	3123	47.8%	1178
2000	2556	-18.2%	938
2001	2557	0.0%	919

Butte Co SO

Year	NIBRS	% Change	Summary
1997	1416	-54.8%	769
1998	2006	41.7%	878
1999	2071	3.2%	1036
2000	3794	83.2%	1345
2001	1824	-51.9%	676

Camas Co SO

Year	NIBRS	% Change	Summary
1997	4615	42.0%	2130
1998	1285	-72.2%	1051
1999	580	-54.9%	348
2000	706	21.7%	308
2001	395	-44.1%	198

Canyon Co SO

Year	NIBRS	% Change	Summary
1997	3997	6.1%	2220
1998	2946	-26.3%	1575
1999	3573	21.3%	1851
2000	4068	13.9%	1918
2001	3549	-12.8%	1639

Caribou Co SO

Year	NIBRS	% Change	Summary
1997	3659	-9.0%	1342
1998	4032	10.2%	1336
1999	2402	-40.4%	848
2000	3798	58.1%	1300
2001	2996	-21.1%	1323

Cassia Co SO

Year	NIBRS	% Change	Summary
1997	9683	15.7%	4945
1998	8251	-14.8%	4417
1999	7565	-8.3%	3860
2000	7079	-6.4%	3525
2001	6760	-4.5%	3037

Clark Co SO

Year	NIBRS	% Change	Summary
1997	6336	8.1%	2880
1998	5294	-16.4%	2000
1999	4274	-19.3%	2025
2000	4012	-6.1%	1957
2001	3835	-4.4%	2397

Clearwater Co SO

Year	NIBRS	% Change	Summary
1997	3732	-12.1%	1776
1998	3096	-17.0%	1213
1999	2865	-7.5%	1086
2000	3572	24.7%	1584
2001	3361	-5.9%	1310

*NIBRS crime rate, calculated by the total number of Group A offenses. Summary crime rate, calculated by the total number of Part 1 offenses, which is only provided for comparison purposes with non-NIBRS states.



Idaho Crime Rates by Sheriff Office Jurisdictions

Rate per 100,000 population*

5 Year Trend

Custer Co SO

Year	NIBRS	% Change	Summary
1997	3621	-49.7%	1881
1998	2878	-20.5%	1346
1999	1984	-31.1%	1004
2000	2441	23.0%	1221
2001	2233	-8.5%	1083

Elmore Co SO

Year	NIBRS	% Change	Summary
1997	2314	-19.6%	1057
1998	2871	24.1%	1186
1999	2397	-16.5%	1242
2000	2407	0.4%	1106
2001	1944	-19.2%	1008

Franklin Co SO

Year	NIBRS	% Change	Summary
1997	1621	-31.4%	1138
1998	1693	4.4%	922
1999	1189	-29.8%	623
2000	993	-16.5%	557
2001	501	-49.5%	339

Fremont Co SO

Year	NIBRS	% Change	Summary
1997	1809	-26.8%	947
1998	1895	4.8%	890
1999	1027	-45.8%	279
2000	1451	41.3%	720
2001	1572	8.3%	601

Gem Co SO

Year	NIBRS	% Change	Summary
1997	2951	1.9%	795
1998	2361	-20.0%	747
1999	1640	-30.5%	272
2000	1476	-10.0%	320
2001	1789	21.2%	536

Gooding Co SO

Year	NIBRS	% Change	Summary
1997	2788	33.2%	1651
1998	2543	-8.8%	1245
1999	1300	-48.9%	557
2000	977	-24.8%	373
2001	1562	59.9%	542

Idaho Co SO

Year	NIBRS	% Change	Summary
1997	3736	-14.0%	1432
1998	4013	7.4%	1664
1999	2891	-28.0%	1257
2000	2825	-2.3%	1311
2001	2168	-23.3%	942

Jefferson Co SO

Year	NIBRS	% Change	Summary
1997	2052	-26.2%	822
1998	2458	19.8%	1123
1999	3242	31.9%	1312
2000	2798	-13.7%	1226
2001	2268	-18.9%	1019

Jerome Co SO

Year	NIBRS	% Change	Summary
1997	5510	116.1%	2735
1998	5008	-9.1%	2187
1999	3709	-25.9%	1719
2000	3740	0.8%	1922
2001	3970	6.1%	2115

Kootenai Co SO

Year	NIBRS	% Change	Summary
1997	4026	-3.0%	2235
1998	4348	8.0%	2135
1999	3792	-12.8%	1858
2000	5180	36.6%	2456
2001	4985	-3.8%	2331

Latah Co SO

Year	NIBRS	% Change	Summary
1997	2998	70.9%	1226
1998	3227	7.6%	1081
1999	2242	-30.5%	871
2000	2470	10.2%	946
2001	2455	-0.6%	984

Lewis Co SO

Year	NIBRS	% Change	Summary
1997	4964	13.2%	2065
1998	2522	-49.2%	937
1999	2519	-0.1%	949
2000	3247	28.9%	1237
2001	2158	-33.5%	757

Lincoln Co SO

Year	NIBRS	% Change	Summary
1997	630	-37.9%	315
1998	983	56.0%	750
1999	673	-31.5%	414
2000	454	-32.5%	189
2001	1110	144.5%	740

Madison Co SO

Year	NIBRS	% Change	Summary
1997	2554	-3.7%	1176
1998	1573	-38.4%	776
1999	1377	-12.5%	604
2000	1097	-20.3%	460
2001	1679	53.1%	480

Minidoka Co SO

Year	NIBRS	% Change	Summary
1997	4216	15.1%	2397
1998	3611	-14.4%	1999
1999	2986	-17.3%	1410
2000	3181	6.5%	1574
2001	2771	-12.9%	1322

Nez Perce Co SO

Year	NIBRS	% Change	Summary
1997	2112	22.6%	1169
1998	2453	16.1%	1413
1999	3177	29.5%	1120
2000	3388	6.6%	1433
2001	3428	1.2%	1368

Oneida Co SO

Year	NIBRS	% Change	Summary
1997	4176	2.0%	1998
1998	4933	18.1%	2184
1999	5355	8.6%	1720
2000	4509	-15.8%	1721
2001	4085	-9.4%	1662

Owhyee Co SO

Year	NIBRS	% Change	Summary
1997	4470	-14.9%	2422
1998	3678	-17.7%	1738
1999	3378	-8.2%	1453
2000	4596	36.1%	2279
2001	4550	-1.0%	2028

*NIBRS crime rate, calculated by the total number of Group A offenses. Summary crime rate, calculated by the total number of Part 1 offenses, which is only provided for comparison purposes with non-NIBRS states.



Idaho Crime Rates by Sheriff Office Jurisdictions

Rate per 100,000 population*
5 Year Trend

Payette Co SO

Year	NIBRS	% Change	Summary
1997	3100	19.1%	1095
1998	2578	-16.8%	1084
1999	2529	-1.9%	1140
2000	3053	20.7%	1418
2001	2671	-12.5%	1240

Power Co SO

Year	NIBRS	% Change	Summary
1997	3877	-0.4%	2078
1998	4186	8.0%	2345
1999	3631	-13.3%	1779
2000	4581	26.2%	2393
2001	4260	-7.0%	2274

Shoshone Co SO

Year	NIBRS	% Change	Summary
1997	6113	3.1%	2720
1998	7483	22.4%	3556
1999	6360	-15.0%	2184
2000	7288	14.6%	1982
2001	5667	-22.2%	1850

Teton Co SO

Year	NIBRS	% Change	Summary
1997	3796	188.2%	1426
1998	4413	16.3%	1595
1999	4203	-4.8%	1950
2000	4217	0.3%	2200
2001	3560	-15.6%	2074

Twin Falls Co SO

Year	NIBRS	% Change	Summary
1997	4207	34.7%	2385
1998	3371	-19.9%	1748
1999	2629	-22.0%	1215
2000	2450	-6.8%	949
2001	2617	6.8%	1229

Valley Co SO

Year	NIBRS	% Change	Summary
1997	6095	-1.7%	2350
1998	3728	-38.8%	2020
1999	4777	28.1%	2242
2000	3545	-25.8%	1247
2001	5059	42.7%	1908

Washington Co SO

Year	NIBRS	% Change	Summary
1997	2567	25.2%	1223
1998	1746	-32.0%	801
1999	1186	-32.1%	470
2000	1424	20.1%	583
2001	2050	44.0%	1205

**Sheriff Office
Average Group "A" Crime Rate*
5 Year Trend**

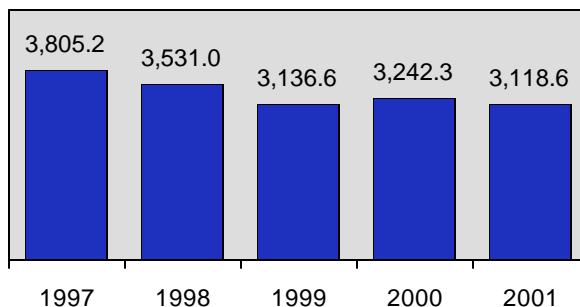

**Sheriff Office by Region
Group "A" Crime Rate for 2001**

Region 1	★ =	4736.9
Region 2	★ =	2619.7
Region 3	★ =	3970.6
Region 4	★ =	3679.9
Region 5	★ =	3320.2
Region 6	★ =	3167.6

*NIBRS crime rate, calculated by the total number of Group A offenses. Summary crime rate, calculated by the total number of Part 1 offenses, which is only provided for comparison purposes with non-NIBRS states.



Boise Police Department

Population: 189,671

County: Ada

Offense Overview

- Offense total 17,148
- % change from 2000 3.1
- # of cleared offenses 5,574
- Percent cleared 32.5
- Group "A" Crime Rate per 100,000 population 9040.9
- Summary based reporting crime rate per 100,000 population is calculated for other state crime comparisons only. 4585.3

Arrest Overview

- Arrest total 11,741
- % change from 2000 4.4
- Adult arrest total 8,520
- Juvenile arrest total 3,221
- Arrest Rate per 100,000 population 6190.2

Group "A" Offenses	Offenses		Arrests	
	# Reported	# Cleared	Adult	Juvenile
Murder	2	2	1	0
Negligent Manslaughter	1	1	0	1
Forcible Rape	83	33	10	1
Robbery	79	27	20	1
Aggravated Assault	466	231	149	33
Burglary	1,316	116	49	66
Larceny	6,106	1,303	797	744
Motor Vehicle Theft	578	75	37	31
Arson	67	14	1	22
Simple Assault	2,057	1,157	920	204
Intimidation	298	88	60	14
Bribery	1	0	0	0
Counterfeiting/Forgery	615	140	126	16
Vandalism	2,303	241	129	122
Drug/Narcotics	998	912	682	171
Drug Equipment	750	702	330	73
Embezzlement	109	53	56	7
Extortion/Blackmail	6	3	0	0
Fraud	753	131	77	12
Gambling	0	0	0	0
Kidnaping	50	10	4	0
Pornography	12	3	2	0
Prostitution	0	0	0	0
Forcible Sodomy	6	2	0	2
Sexual Assault w/Object	4	3	0	0
Forcible Fondling	130	35	23	9
Incest	0	0	0	0
Statutory Rape	24	8	4	0
Stolen Property	81	65	42	16
Weapon Law Violation	253	219	112	50
Total Group "A"	17,148	5,574	3,631	1,595

Total Offenses - 5 year trend

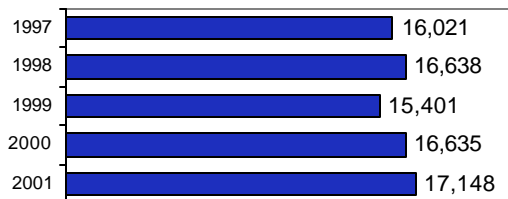

Total Arrests - 5 year trend

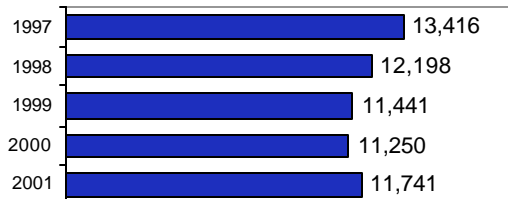

Group "B" Arrests	Arrests	
	Adult	Juvenile
Bad Checks	24	0
Curfew/Vagrancy	2	243
Disorderly Conduct	265	103
DUI	1,202	23
Drunkenness	14	1
Family Offense-nonviolent	34	0
Liquor Law Violation	243	61
Peeping Tom	0	0
Runaways	0	627
Trespass	155	30
All Other Offenses	2,950	538
Total Group "B"	4,889	1,626



Garden City Police Department

Population: 10,846

County: Ada

Offense Overview

- Offense total 1,765
- % change from 2000 -0.2
- # of cleared offenses 867
- Percent cleared 49.1

- Group "A" Crime Rate per 100,000 population 16273.3

- Summary based reporting crime rate per 100,000 population is calculated for other state crime comparisons only. 6371.0

Arrest Overview

- Arrest total 1,583
- % change from 2000 9.6
- Adult arrest total 1,376
- Juvenile arrest total 207

- Arrest Rate per 100,000 population 14595.2

Group "A" Offenses	Offenses		Arrests	
	# Reported	# Cleared	Adult	Juvenile
Murder	0	0	0	0
Negligent Manslaughter	0	0	0	0
Forcible Rape	8	3	0	0
Robbery	8	3	1	0
Aggravated Assault	41	30	16	4
Burglary	110	18	12	8
Larceny	455	70	44	25
Motor Vehicle Theft	58	13	7	6
Arson	11	1	0	0
Simple Assault	266	203	176	13
Intimidation	26	13	8	0
Bribery	0	0	0	0
Counterfeiting/Forgery	61	15	13	1
Vandalism	142	22	12	7
Drug/Narcotics	191	169	135	9
Drug Equipment	220	197	97	11
Embezzlement	5	2	1	0
Extortion/Blackmail	0	0	0	0
Fraud	75	50	35	2
Gambling	0	0	0	0
Kidnaping	0	0	0	0
Pornography	2	1	1	0
Prostitution	0	0	0	0
Forcible Sodomy	0	0	0	0
Sexual Assault w/Object	0	0	0	0
Forcible Fondling	22	13	3	2
Incest	0	0	0	0
Statutory Rape	1	0	0	0
Stolen Property	20	10	6	0
Weapon Law Violation	43	34	21	1
Total Group "A"	1,765	867	588	89

Total Offenses - 5 year trend

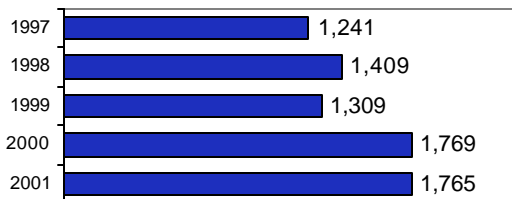

Total Arrests - 5 year trend

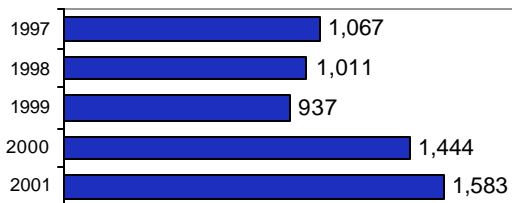

Group "B" Arrests	Arrests	
	Adult	Juvenile
Bad Checks	4	0
Curfew/Vagrancy	0	0
Disorderly Conduct	28	1
DUI	174	9
Drunkenness	4	0
Family Offense-nonviolent	9	0
Liquor Law Violation	73	30
Peeping Tom	0	0
Runaways	0	38
Trespass	9	1
All Other Offenses	487	39
Total Group "B"	788	118



Meridian Police Department

Population: 35,649

County: Ada

Offense Overview

- Offense total 2,194
- % change from 2000 5.7
- # of cleared offenses 358
- Percent cleared 16.3
- Group "A" Crime Rate per 100,000 population 6154.5
- Summary based reporting crime rate per 100,000 population is calculated for other state crime comparisons only. 3133.3

Arrest Overview

- Arrest total 1,163
- % change from 2000 -17.6
- Adult arrest total 751
- Juvenile arrest total 412
- Arrest Rate per 100,000 population 3262.4

Group "A" Offenses	Offenses		Arrests	
	# Reported	# Cleared	Adult	Juvenile
Murder	0	0	0	0
Negligent Manslaughter	0	0	0	0
Forcible Rape	9	4	0	0
Robbery	3	0	0	0
Aggravated Assault	38	4	3	0
Burglary	185	9	0	2
Larceny	824	65	15	22
Motor Vehicle Theft	47	8	0	0
Arson	11	1	0	1
Simple Assault	263	74	13	8
Intimidation	17	1	2	0
Bribery	0	0	0	0
Counterfeiting/Forgery	82	6	2	1
Vandalism	282	12	3	3
Drug/Narcotics	153	68	18	7
Drug Equipment	168	75	13	2
Embezzlement	0	0	0	0
Extortion/Blackmail	0	0	0	0
Fraud	13	1	0	1
Gambling	0	0	0	0
Kidnaping	2	1	0	0
Pornography	0	0	0	0
Prostitution	0	0	0	0
Forcible Sodomy	0	0	0	0
Sexual Assault w/Object	0	0	0	0
Forcible Fondling	43	8	0	4
Incest	0	0	0	0
Statutory Rape	3	0	0	0
Stolen Property	8	0	0	1
Weapon Law Violation	43	21	6	5
Total Group "A"	2,194	358	75	57

Total Offenses - 5 year trend

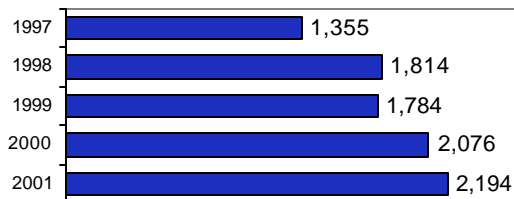

Total Arrests - 5 year trend

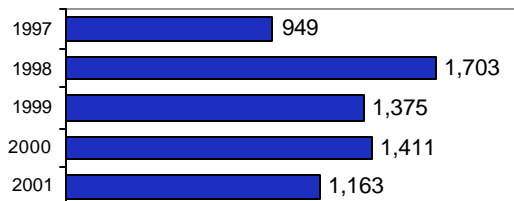

Group "B" Arrests	Arrests	
	Adult	Juvenile
Bad Checks	10	0
Curfew/Vagrancy	0	58
Disorderly Conduct	66	46
DUI	212	5
Drunkenness	10	4
Family Offense-nonviolent	5	0
Liquor Law Violation	39	23
Peeping Tom	0	0
Runaways	0	127
Trespass	8	10
All Other Offenses	326	82
Total Group "B"	676	355



Ada County Sheriff

Population: 71,030

County: Ada

Offense Overview

- Offense total 3,752
- % change from 2000 13.8
- # of cleared offenses 1,273
- Percent cleared 33.9

- Group "A" Crime Rate per 100,000 population 5282.3

- Summary based reporting crime rate per 100,000 population is calculated for other state crime comparisons only. 2559.5

Arrest Overview

- Arrest total 6,035
- % change from 2000 12.5
- Adult arrest total 5,274
- Juvenile arrest total 761

- Arrest Rate per 100,000 population 8496.4

Group "A" Offenses	Offenses		Arrests	
	# Reported	# Cleared	Adult	Juvenile
Murder	1	1	1	0
Negligent Manslaughter	0	0	0	0
Forcible Rape	13	9	3	1
Robbery	9	6	5	3
Aggravated Assault	91	53	26	7
Burglary	403	56	39	12
Larceny	1,196	152	71	98
Motor Vehicle Theft	89	32	19	16
Arson	16	4	2	0
Simple Assault	564	336	201	44
Intimidation	60	28	13	4
Bribery	0	0	0	0
Counterfeiting/Forgery	76	31	31	2
Vandalism	610	75	29	38
Drug/Narcotics	245	215	170	30
Drug Equipment	176	172	71	16
Embezzlement	4	3	2	0
Extortion/Blackmail	0	0	0	0
Fraud	65	21	17	6
Gambling	0	0	0	0
Kidnaping	14	6	4	1
Pornography	1	0	0	0
Prostitution	0	0	0	0
Forcible Sodomy	0	0	0	0
Sexual Assault w/Object	0	0	0	0
Forcible Fondling	67	44	21	15
Incest	0	0	0	0
Statutory Rape	6	3	0	0
Stolen Property	10	4	2	2
Weapon Law Violation	36	22	11	5
Total Group "A"	3,752	1,273	738	300

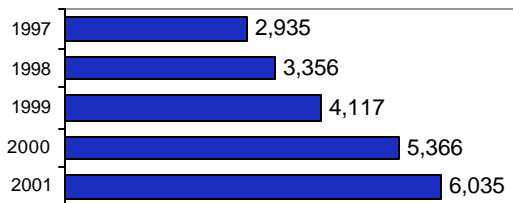
Total Offenses - 5 year trend**Total Arrests - 5 year trend**

Group "B" Arrests	Arrests	
	Adult	Juvenile
Bad Checks	13	0
Curfew/Vagrancy	0	9
Disorderly Conduct	8	0
DUI	264	8
Drunkenness	4	0
Family Offense-nonviolent	15	0
Liquor Law Violation	126	52
Peeping Tom	0	0
Runaways	0	247
Trespass	28	5
All Other Offenses	4,078	140
Total Group "B"	4,536	461



Ada County Total

Population: 307,196

County: Ada

Offense Overview

- Offense total 24,859
- % change from 2000 4.5
- # of cleared offenses 8,072
- Percent cleared 32.5
- Group "A" Crime Rate per 100,000 population 8092.2
- Summary based reporting crime rate per 100,000 population is calculated for other state crime comparisons only. 4011.4

Arrest Overview

- Arrest total 20,522
- % change from 2000 5.4
- Adult arrest total 15,921
- Juvenile arrest total 4,601
- Arrest Rate per 100,000 population 6680.4

Group "A" Offenses	Offenses		Arrests	
	# Reported	# Cleared	Adult	Juvenile
Murder	3	3	2	0
Negligent Manslaughter	1	1	0	1
Forcible Rape	113	49	13	2
Robbery	99	36	26	4
Aggravated Assault	636	318	194	44
Burglary	2,014	199	100	88
Larceny	8,581	1,590	927	889
Motor Vehicle Theft	772	128	63	53
Arson	105	20	3	23
Simple Assault	3,150	1,770	1,310	269
Intimidation	401	130	83	18
Bribery	1	0	0	0
Counterfeiting/Forgery	834	192	172	20
Vandalism	3,337	350	173	170
Drug/Narcotics	1,587	1,364	1,005	217
Drug Equipment	1,314	1,146	511	102
Embezzlement	118	58	59	7
Extortion/Blackmail	6	3	0	0
Fraud	906	203	129	21
Gambling	0	0	0	0
Kidnaping	66	17	8	1
Pornography	15	4	3	0
Prostitution	0	0	0	0
Forcible Sodomy	6	2	0	2
Sexual Assault w/Object	4	3	0	0
Forcible Fondling	262	100	47	30
Incest	0	0	0	0
Statutory Rape	34	11	4	0
Stolen Property	119	79	50	19
Weapon Law Violation	375	296	150	61
Total Group "A"	24,859	8,072	5,032	2,041

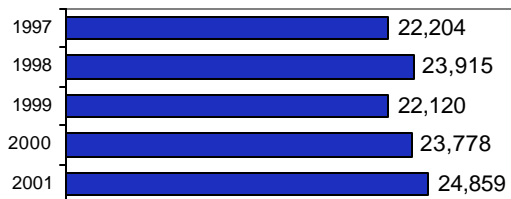
Total Offenses - 5 year trend**Total Arrests - 5 year trend**

Group "B" Arrests	Arrests	
	Adult	Juvenile
Bad Checks	51	0
Curfew/Vagrancy	2	310
Disorderly Conduct	367	150
DUI	1,852	45
Drunkenness	32	5
Family Offense-nonviolent	63	0
Liquor Law Violation	481	166
Peeping Tom	0	0
Runaways	0	1,039
Trespass	200	46
All Other Offenses	7,841	799
Total Group "B"	10,889	2,560



Adams County Sheriff - County Total

Population: 3,549
County: Adams

Offense Overview

- Offense total 139
- % change from 2000 3.0
- # of cleared offenses 33
- Percent cleared 23.7

- Group "A" Crime Rate per 100,000 population 3916.6

- Summary based reporting crime rate per 100,000 population is calculated for other state crime comparisons only. 1859.7

Arrest Overview

- Arrest total 309
- % change from 2000 60.9
- Adult arrest total 253
- Juvenile arrest total 56

- Arrest Rate per 100,000 population 8706.7

Group "A" Offenses	Offenses		Arrests	
	# Reported	# Cleared	Adult	Juvenile
Murder	0	0	0	0
Negligent Manslaughter	0	0	0	0
Forcible Rape	0	0	0	0
Robbery	0	0	0	0
Aggravated Assault	9	6	3	1
Burglary	8	2	1	1
Larceny	43	4	5	1
Motor Vehicle Theft	5	2	1	0
Arson	1	0	0	0
Simple Assault	16	8	6	0
Intimidation	6	0	0	0
Bribery	0	0	0	0
Counterfeiting/Forgery	2	0	0	0
Vandalism	34	0	0	0
Drug/Narcotics	3	3	3	0
Drug Equipment	4	4	1	1
Embezzlement	0	0	0	0
Extortion/Blackmail	0	0	0	0
Fraud	0	0	0	0
Gambling	0	0	0	0
Kidnaping	1	1	1	0
Pornography	0	0	0	0
Prostitution	0	0	0	0
Forcible Sodomy	0	0	0	0
Sexual Assault w/Object	0	0	0	0
Forcible Fondling	1	0	0	0
Incest	0	0	0	0
Statutory Rape	0	0	0	0
Stolen Property	1	1	1	0
Weapon Law Violation	5	2	1	2
Total Group "A"	139	33	23	6

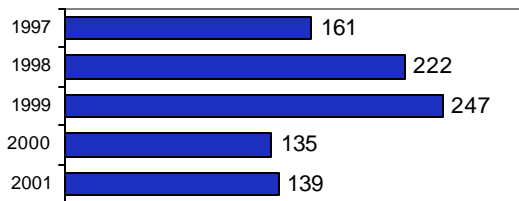
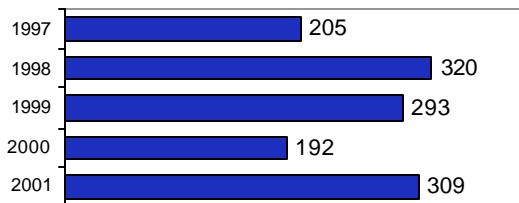
Total Offenses - 5 year trend**Total Arrests - 5 year trend**

Group "B" Arrests	Arrests	
	Adult	Juvenile
Bad Checks	0	0
Curfew/Vagrancy	0	0
Disorderly Conduct	6	0
DUI	11	1
Drunkenness	0	0
Family Offense-nonviolent	0	0
Liquor Law Violation	89	43
Peeping Tom	0	0
Runaways	0	0
Trespass	2	0
All Other Offenses	122	6
Total Group "B"	230	50



Chubbuck Police Department

Population: 9,903

County: Bannock

Offense Overview

- Offense total 1,187
- % change from 2000 1.3
- # of cleared offenses 650
- Percent cleared 54.8

- Group "A" Crime Rate per 100,000 population 11986.3

- Summary based reporting crime rate per 100,000 population is calculated for other state crime comparisons only. 5362.0

Arrest Overview

- Arrest total 847
- % change from 2000 0.6
- Adult arrest total 624
- Juvenile arrest total 223

- Arrest Rate per 100,000 population 8553.0

Group "A" Offenses	Offenses		Arrests	
	# Reported	# Cleared	Adult	Juvenile
Murder	0	0	0	0
Negligent Manslaughter	0	0	0	0
Forcible Rape	6	1	0	0
Robbery	1	0	0	0
Aggravated Assault	66	49	19	1
Burglary	34	6	3	7
Larceny	412	168	74	117
Motor Vehicle Theft	11	2	1	1
Arson	1	0	0	0
Simple Assault	241	185	74	12
Intimidation	26	18	8	0
Bribery	0	0	0	0
Counterfeiting/Forgery	16	6	6	0
Vandalism	126	29	4	7
Drug/Narcotics	63	55	46	4
Drug Equipment	71	62	16	3
Embezzlement	15	7	3	1
Extortion/Blackmail	0	0	0	0
Fraud	48	30	19	4
Gambling	0	0	0	0
Kidnaping	1	0	0	0
Pornography	1	0	0	0
Prostitution	0	0	0	0
Forcible Sodomy	1	1	1	0
Sexual Assault w/Object	2	2	0	1
Forcible Fondling	8	4	2	2
Incest	0	0	0	0
Statutory Rape	1	1	1	0
Stolen Property	1	1	0	0
Weapon Law Violation	35	23	6	2
Total Group "A"	1,187	650	283	162

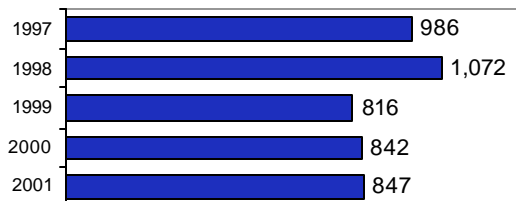
Total Offenses - 5 year trend**Total Arrests - 5 year trend**

Group "B" Arrests	Arrests	
	Adult	Juvenile
Bad Checks	1	0
Curfew/Vagrancy	0	6
Disorderly Conduct	53	6
DUI	45	1
Drunkenness	20	0
Family Offense-nonviolent	24	1
Liquor Law Violation	31	17
Peeping Tom	0	0
Runaways	0	3
Trespass	16	2
All Other Offenses	151	25
Total Group "B"	341	61



Pocatello Police Department

Population: 52,517

County: Bannock

Offense Overview

- Offense total 4,227
- % change from 2000 1.8
- # of cleared offenses 2,228
- Percent cleared 52.7

- Group "A" Crime Rate per 100,000 population 8048.8

- Summary based reporting crime rate per 100,000 population is calculated for other state crime comparisons only. 3414.1

Arrest Overview

- Arrest total 4,181
- % change from 2000 1.3
- Adult arrest total 2,788
- Juvenile arrest total 1,393

- Arrest Rate per 100,000 population 7961.2

Group "A" Offenses	Offenses		Arrests	
	# Reported	# Cleared	Adult	Juvenile
Murder	0	0	0	0
Negligent Manslaughter	1	1	1	0
Forcible Rape	21	16	8	1
Robbery	8	3	0	1
Aggravated Assault	135	105	43	20
Burglary	251	53	16	26
Larceny	1,299	378	209	161
Motor Vehicle Theft	62	22	11	11
Arson	17	7	2	8
Simple Assault	1,003	894	411	228
Intimidation	50	39	15	2
Bribery	1	1	0	0
Counterfeiting/Forgery	62	29	16	0
Vandalism	744	176	88	71
Drug/Narcotics	178	175	144	37
Drug Equipment	202	197	62	19
Embezzlement	16	13	4	0
Extortion/Blackmail	0	0	0	0
Fraud	92	48	22	2
Gambling	0	0	0	0
Kidnaping	4	1	0	0
Pornography	0	0	0	0
Prostitution	0	0	0	0
Forcible Sodomy	0	0	0	0
Sexual Assault w/Object	0	0	0	0
Forcible Fondling	16	8	5	1
Incest	0	0	0	0
Statutory Rape	14	13	9	0
Stolen Property	8	7	16	10
Weapon Law Violation	43	42	19	21
Total Group "A"	4,227	2,228	1,101	619

Total Offenses - 5 year trend

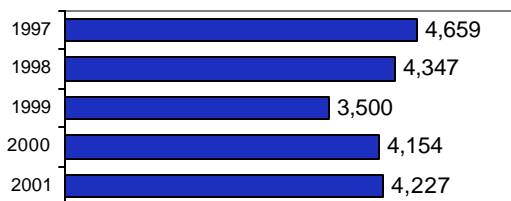

Total Arrests - 5 year trend

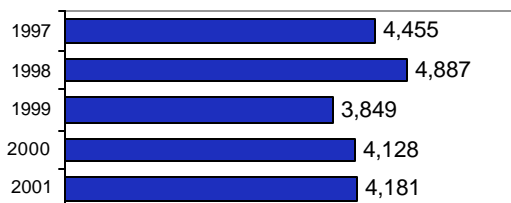

Group "B" Arrests	Arrests	
	Adult	Juvenile
Bad Checks	11	0
Curfew/Vagrancy	0	58
Disorderly Conduct	205	217
DUI	470	11
Drunkenness	22	0
Family Offense-nonviolent	86	4
Liquor Law Violation	246	91
Peeping Tom	0	0
Runaways	0	87
Trespass	77	17
All Other Offenses	570	289
Total Group "B"	1,687	774



Bannock County Sheriff

Population: 14,725

County: Bannock

Offense Overview

- Offense total 915
- % change from 2000 8.0
- # of cleared offenses 573
- Percent cleared 62.6

- Group "A" Crime Rate per 100,000 population 6213.9

- Summary based reporting crime rate per 100,000 population is calculated for other state crime comparisons only. 1711.4

Arrest Overview

- Arrest total 1,193
- % change from 2000 11.0
- Adult arrest total 856
- Juvenile arrest total 337

- Arrest Rate per 100,000 population 8101.9

Group "A" Offenses

	Offenses		Arrests	
	# Reported	# Cleared	Adult	Juvenile
Murder	0	0	0	0
Negligent Manslaughter	0	0	0	0
Forcible Rape	4	3	1	2
Robbery	1	1	2	0
Aggravated Assault	11	9	7	2
Burglary	57	10	5	10
Larceny	168	35	12	17
Motor Vehicle Theft	9	0	0	0
Arson	2	0	1	0
Simple Assault	179	157	55	22
Intimidation	10	9	4	2
Bribery	0	0	0	0
Counterfeiting/Forgery	6	1	2	0
Vandalism	112	27	14	15
Drug/Narcotics	146	136	139	32
Drug Equipment	157	146	44	17
Embezzlement	3	1	1	0
Extortion/Blackmail	0	0	0	0
Fraud	11	2	0	0
Gambling	0	0	0	0
Kidnaping	0	0	0	0
Pornography	0	0	0	0
Prostitution	0	0	0	0
Forcible Sodomy	0	0	0	0
Sexual Assault w/Object	0	0	0	0
Forcible Fondling	11	10	1	8
Incest	0	0	0	0
Statutory Rape	4	3	2	0
Stolen Property	6	6	8	2
Weapon Law Violation	18	17	7	3
Total Group "A"	915	573	305	132

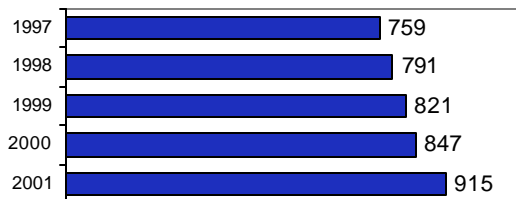
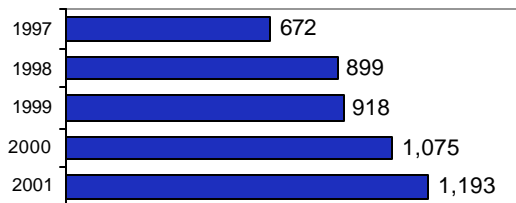
Total Offenses - 5 year trend**Total Arrests - 5 year trend**

Group "B" Arrests	Arrests	
	Adult	Juvenile
Bad Checks	12	0
Curfew/Vagrancy	0	6
Disorderly Conduct	15	21
DUI	128	3
Drunkenness	21	0
Family Offense-nonviolent	15	0
Liquor Law Violation	91	53
Peeping Tom	0	0
Runaways	0	9
Trespass	17	5
All Other Offenses	252	108
Total Group "B"	551	205



Bannock County Total

Population: 77,145

County: Bannock

Offense Overview

- Offense total 6,329
- % change from 2000 2.5
- # of cleared offenses 3,451
- Percent cleared 54.5

- Group "A" Crime Rate per 100,000 population 8204.0

- Summary based reporting crime rate per 100,000 population is calculated for other state crime comparisons only. 3339.2

Arrest Overview

- Arrest total 6,221
- % change from 2000 2.9
- Adult arrest total 4,268
- Juvenile arrest total 1,953

- Arrest Rate per 100,000 population 8064.0

Group "A" Offenses

	Offenses		Arrests	
	# Reported	# Cleared	Adult	Juvenile
Murder	0	0	0	0
Negligent Manslaughter	1	1	1	0
Forcible Rape	31	20	9	3
Robbery	10	4	2	1
Aggravated Assault	212	163	69	23
Burglary	342	69	24	43
Larceny	1,879	581	295	295
Motor Vehicle Theft	82	24	12	12
Arson	20	7	3	8
Simple Assault	1,423	1,236	540	262
Intimidation	86	66	27	4
Bribery	1	1	0	0
Counterfeiting/Forgery	84	36	24	0
Vandalism	982	232	106	93
Drug/Narcotics	387	366	329	73
Drug Equipment	430	405	122	39
Embezzlement	34	21	8	1
Extortion/Blackmail	0	0	0	0
Fraud	151	80	41	6
Gambling	0	0	0	0
Kidnaping	5	1	0	0
Pornography	1	0	0	0
Prostitution	0	0	0	0
Forcible Sodomy	1	1	1	0
Sexual Assault w/Object	2	2	0	1
Forcible Fondling	35	22	8	11
Incest	0	0	0	0
Statutory Rape	19	17	12	0
Stolen Property	15	14	24	12
Weapon Law Violation	96	82	32	26
Total Group "A"	6,329	3,451	1,689	913

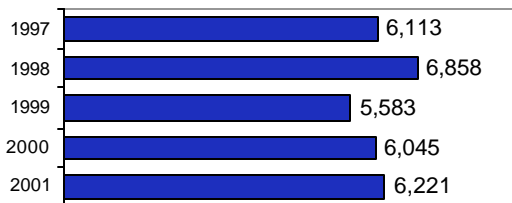
Total Offenses - 5 year trend**Total Arrests - 5 year trend****Group "B" Arrests**

	Arrests	
	Adult	Juvenile
Bad Checks	24	0
Curfew/Vagrancy	0	70
Disorderly Conduct	273	244
DUI	643	15
Drunkenness	63	0
Family Offense-nonviolent	125	5
Liquor Law Violation	368	161
Peeping Tom	0	0
Runaways	0	99
Trespass	110	24
All Other Offenses	973	422
Total Group "B"	2,579	1,040



Montpelier Police Department

Population: 2,843

County: Bear Lake

Offense Overview

- Offense total 26
- % change from 2000 -13.3
- # of cleared offenses 23
- Percent cleared 88.5

- Group "A" Crime Rate per 100,000 population 914.5

- Summary based reporting crime rate per 100,000 population is calculated for other state crime comparisons only. 598.0

Arrest Overview

- Arrest total 85
- % change from 2000 30.8
- Adult arrest total 31
- Juvenile arrest total 54

- Arrest Rate per 100,000 population 2989.8

Group "A" Offenses	Offenses		Arrests	
	# Reported	# Cleared	Adult	Juvenile
Murder	0	0	0	0
Negligent Manslaughter	0	0	0	0
Forcible Rape	0	0	0	0
Robbery	0	0	0	0
Aggravated Assault	1	1	1	0
Burglary	1	1	0	2
Larceny	14	11	0	17
Motor Vehicle Theft	1	1	0	1
Arson	0	0	0	0
Simple Assault	2	2	0	3
Intimidation	0	0	0	0
Bribery	0	0	0	0
Counterfeiting/Forgery	1	1	0	1
Vandalism	0	0	0	0
Drug/Narcotics	2	2	3	1
Drug Equipment	3	3	3	0
Embezzlement	0	0	0	0
Extortion/Blackmail	0	0	0	0
Fraud	0	0	0	0
Gambling	0	0	0	0
Kidnaping	0	0	0	0
Pornography	0	0	0	0
Prostitution	0	0	0	0
Forcible Sodomy	0	0	0	0
Sexual Assault w/Object	0	0	0	0
Forcible Fondling	1	1	1	0
Incest	0	0	0	0
Statutory Rape	0	0	0	0
Stolen Property	0	0	0	0
Weapon Law Violation	0	0	0	0
Total Group "A"	26	23	8	25

Total Offenses - 5 year trend

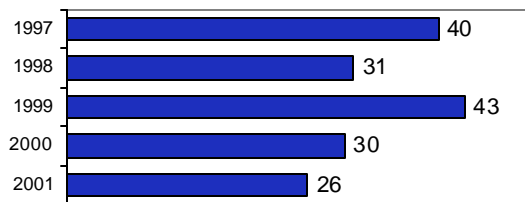

Total Arrests - 5 year trend

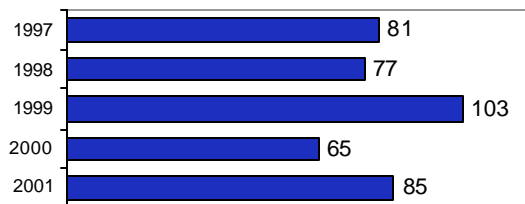

Group "B" Arrests	Arrests	
	Adult	Juvenile
Bad Checks	0	0
Curfew/Vagrancy	0	2
Disorderly Conduct	1	0
DUI	11	0
Drunkenness	0	0
Family Offense-nonviolent	3	0
Liquor Law Violation	3	11
Peeping Tom	0	0
Runaways	0	2
Trespass	0	2
All Other Offenses	5	12
Total Group "B"	23	29



Bear Lake County Sheriff

Population: 3,702

County: Bear Lake

Offense Overview

- Offense total 31
- % change from 2000 -32.6
- # of cleared offenses 13
- Percent cleared 41.9

- Group "A" Crime Rate per 100,000 population 837.4

- Summary based reporting crime rate per 100,000 population is calculated for other state crime comparisons only. 324.1

Arrest Overview

- Arrest total 20
- % change from 2000 17.6
- Adult arrest total 16
- Juvenile arrest total 4

- Arrest Rate per 100,000 population 540.2

Group "A" Offenses	Offenses		Arrests	
	# Reported	# Cleared	Adult	Juvenile
Murder	0	0	0	0
Negligent Manslaughter	0	0	0	0
Forcible Rape	1	1	0	0
Robbery	0	0	0	0
Aggravated Assault	1	1	0	1
Burglary	3	0	0	0
Larceny	6	0	0	0
Motor Vehicle Theft	1	1	0	1
Arson	0	0	0	0
Simple Assault	8	6	2	0
Intimidation	0	0	0	0
Bribery	0	0	0	0
Counterfeiting/Forgery	1	1	1	0
Vandalism	6	0	0	0
Drug/Narcotics	0	0	0	0
Drug Equipment	4	3	4	0
Embezzlement	0	0	0	0
Extortion/Blackmail	0	0	0	0
Fraud	0	0	0	0
Gambling	0	0	0	0
Kidnaping	0	0	0	0
Pornography	0	0	0	0
Prostitution	0	0	0	0
Forcible Sodomy	0	0	0	0
Sexual Assault w/Object	0	0	0	0
Forcible Fondling	0	0	0	0
Incest	0	0	0	0
Statutory Rape	0	0	0	0
Stolen Property	0	0	0	0
Weapon Law Violation	0	0	0	0
Total Group "A"	31	13	7	2

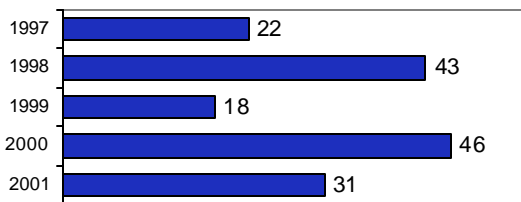
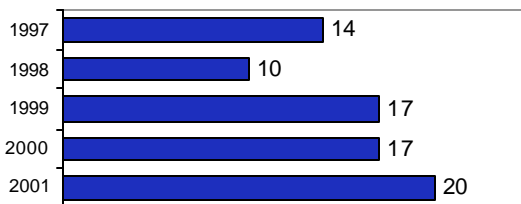
Total Offenses - 5 year trend**Total Arrests - 5 year trend**

Group "B" Arrests	Arrests	
	Adult	Juvenile
Bad Checks	0	0
Curfew/Vagrancy	0	0
Disorderly Conduct	0	0
DUI	6	0
Drunkenness	0	0
Family Offense-nonviolent	1	0
Liquor Law Violation	2	0
Peeping Tom	0	0
Runaways	0	2
Trespass	0	0
All Other Offenses	0	0
Total Group "B"	9	2



Bear Lake County Total

Population: 6,545

County: Bear Lake

Offense Overview

- Offense total 57
- % change from 2000 -25.0
- # of cleared offenses 36
- Percent cleared 63.2

- Group "A" Crime Rate per 100,000 population 870.9

- Summary based reporting crime rate per 100,000 population is calculated for other state crime comparisons only. 443.1

Arrest Overview

- Arrest total 105
- % change from 2000 28.0
- Adult arrest total 47
- Juvenile arrest total 58

- Arrest Rate per 100,000 population 1604.3

Group "A" Offenses	Offenses		Arrests	
	# Reported	# Cleared	Adult	Juvenile
Murder	0	0	0	0
Negligent Manslaughter	0	0	0	0
Forcible Rape	1	1	0	0
Robbery	0	0	0	0
Aggravated Assault	2	2	1	1
Burglary	4	1	0	2
Larceny	20	11	0	17
Motor Vehicle Theft	2	2	0	2
Arson	0	0	0	0
Simple Assault	10	8	2	3
Intimidation	0	0	0	0
Bribery	0	0	0	0
Counterfeiting/Forgery	2	2	1	1
Vandalism	6	0	0	0
Drug/Narcotics	2	2	3	1
Drug Equipment	7	6	7	0
Embezzlement	0	0	0	0
Extortion/Blackmail	0	0	0	0
Fraud	0	0	0	0
Gambling	0	0	0	0
Kidnaping	0	0	0	0
Pornography	0	0	0	0
Prostitution	0	0	0	0
Forcible Sodomy	0	0	0	0
Sexual Assault w/Object	0	0	0	0
Forcible Fondling	1	1	1	0
Incest	0	0	0	0
Statutory Rape	0	0	0	0
Stolen Property	0	0	0	0
Weapon Law Violation	0	0	0	0
Total Group "A"	57	36	15	27

Total Offenses - 5 year trend



Total Arrests - 5 year trend

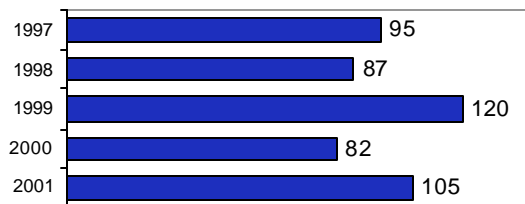

Group "B" Arrests	Arrests	
	Adult	Juvenile
Bad Checks	0	0
Curfew/Vagrancy	0	2
Disorderly Conduct	1	0
DUI	17	0
Drunkenness	0	0
Family Offense-nonviolent	4	0
Liquor Law Violation	5	11
Peeping Tom	0	0
Runaways	0	4
Trespass	0	2
All Other Offenses	5	12
Total Group "B"	32	31



St. Maries Police Department

Population: 2,707
County: Benewah

Offense Overview

- Offense total 233
- % change from 2000 -9.3
- # of cleared offenses 154
- Percent cleared 66.1

- Group "A" Crime Rate per 100,000 population 8607.3

- Summary based reporting crime rate per 100,000 population is calculated for other state crime comparisons only. 1884.0

Arrest Overview

- Arrest total 247
- % change from 2000 -14.2
- Adult arrest total 196
- Juvenile arrest total 51

- Arrest Rate per 100,000 population 9124.5

Group "A" Offenses	Offenses		Arrests	
	# Reported	# Cleared	Adult	Juvenile
Murder	0	0	0	0
Negligent Manslaughter	0	0	0	0
Forcible Rape	0	0	0	0
Robbery	0	0	0	0
Aggravated Assault	1	1	1	0
Burglary	2	1	0	2
Larceny	46	10	4	10
Motor Vehicle Theft	1	0	0	0
Arson	1	1	2	0
Simple Assault	59	47	28	7
Intimidation	0	0	0	0
Bribery	0	0	0	0
Counterfeiting/Forgery	1	0	0	0
Vandalism	27	12	6	5
Drug/Narcotics	41	36	53	4
Drug Equipment	44	39	12	2
Embezzlement	0	0	0	0
Extortion/Blackmail	0	0	0	0
Fraud	1	1	1	0
Gambling	0	0	0	0
Kidnaping	0	0	0	0
Pornography	0	0	0	0
Prostitution	0	0	0	0
Forcible Sodomy	0	0	0	0
Sexual Assault w/Object	0	0	0	0
Forcible Fondling	2	1	1	0
Incest	0	0	0	0
Statutory Rape	3	2	2	0
Stolen Property	2	1	2	0
Weapon Law Violation	2	2	0	1
Total Group "A"	233	154	112	31

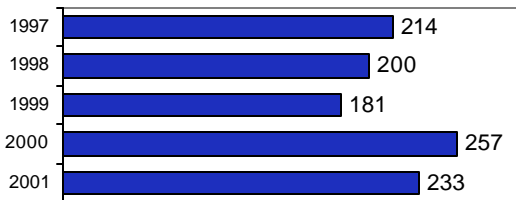
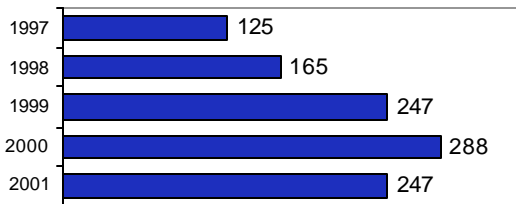
Total Offenses - 5 year trend**Total Arrests - 5 year trend**

Group "B" Arrests	Arrests	
	Adult	Juvenile
Bad Checks	0	0
Curfew/Vagrancy	0	0
Disorderly Conduct	10	2
DUI	27	1
Drunkenness	2	0
Family Offense-nonviolent	0	1
Liquor Law Violation	24	13
Peeping Tom	0	0
Runaways	0	3
Trespass	1	0
All Other Offenses	20	0
Total Group "B"	84	20



Benewah County Sheriff

Population: 6,656

County: Benewah

Offense Overview

- Offense total 200
- % change from 2000 -2.9
- # of cleared offenses 56
- Percent cleared 28.0

- Group "A" Crime Rate per 100,000 population 3004.8

- Summary based reporting crime rate per 100,000 population is calculated for other state crime comparisons only. 1171.9

Arrest Overview

- Arrest total 170
- % change from 2000 0.6
- Adult arrest total 140
- Juvenile arrest total 30

- Arrest Rate per 100,000 population 2554.1

Group "A" Offenses	Offenses		Arrests	
	# Reported	# Cleared	Adult	Juvenile
Murder	0	0	0	0
Negligent Manslaughter	0	0	0	0
Forcible Rape	0	0	0	0
Robbery	0	0	0	0
Aggravated Assault	6	6	4	1
Burglary	25	2	1	1
Larceny	36	6	5	2
Motor Vehicle Theft	11	0	0	0
Arson	0	0	0	0
Simple Assault	33	17	14	2
Intimidation	0	0	0	0
Bribery	0	0	0	0
Counterfeiting/Forgery	7	2	2	0
Vandalism	36	3	1	1
Drug/Narcotics	19	10	10	4
Drug Equipment	19	8	3	0
Embezzlement	0	0	0	0
Extortion/Blackmail	0	0	0	0
Fraud	2	0	0	0
Gambling	0	0	0	0
Kidnaping	0	0	0	0
Pornography	0	0	0	0
Prostitution	0	0	0	0
Forcible Sodomy	0	0	0	0
Sexual Assault w/Object	0	0	0	0
Forcible Fondling	1	1	1	0
Incest	0	0	0	0
Statutory Rape	0	0	0	0
Stolen Property	3	0	0	0
Weapon Law Violation	2	1	1	0
Total Group "A"	200	56	42	11

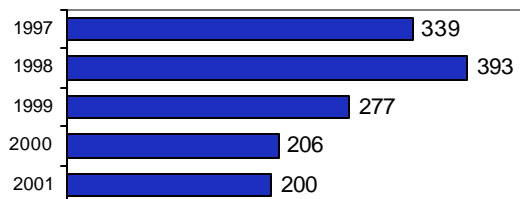
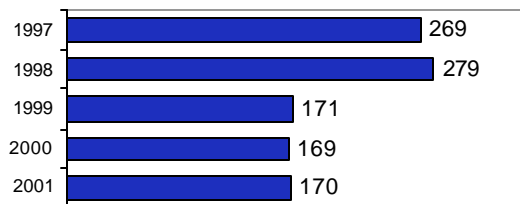
Total Offenses - 5 year trend**Total Arrests - 5 year trend**

Group "B" Arrests	Arrests	
	Adult	Juvenile
Bad Checks	0	0
Curfew/Vagrancy	0	0
Disorderly Conduct	0	0
DUI	45	1
Drunkenness	2	0
Family Offense-nonviolent	1	0
Liquor Law Violation	10	3
Peeping Tom	0	0
Runaways	0	0
Trespass	2	0
All Other Offenses	38	15
Total Group "B"	98	19



Benewah County Total

Population: 9,363
County: Benewah

Offense Overview

- Offense total 433
- % change from 2000 -6.5
- # of cleared offenses 210
- Percent cleared 48.5

- Group "A" Crime Rate per 100,000 population 4624.6

- Summary based reporting crime rate per 100,000 population is calculated for other state crime comparisons only. 1377.8

Arrest Overview

- Arrest total 417
- % change from 2000 -8.8
- Adult arrest total 336
- Juvenile arrest total 81

- Arrest Rate per 100,000 population 4453.7

Group "A" Offenses	Offenses		Arrests	
	# Reported	# Cleared	Adult	Juvenile
Murder	0	0	0	0
Negligent Manslaughter	0	0	0	0
Forcible Rape	0	0	0	0
Robbery	0	0	0	0
Aggravated Assault	7	7	5	1
Burglary	27	3	1	3
Larceny	82	16	9	12
Motor Vehicle Theft	12	0	0	0
Arson	1	1	2	0
Simple Assault	92	64	42	9
Intimidation	0	0	0	0
Bribery	0	0	0	0
Counterfeiting/Forgery	8	2	2	0
Vandalism	63	15	7	6
Drug/Narcotics	60	46	63	8
Drug Equipment	63	47	15	2
Embezzlement	0	0	0	0
Extortion/Blackmail	0	0	0	0
Fraud	3	1	1	0
Gambling	0	0	0	0
Kidnaping	0	0	0	0
Pornography	0	0	0	0
Prostitution	0	0	0	0
Forcible Sodomy	0	0	0	0
Sexual Assault w/Object	0	0	0	0
Forcible Fondling	3	2	2	0
Incest	0	0	0	0
Statutory Rape	3	2	2	0
Stolen Property	5	1	2	0
Weapon Law Violation	4	3	1	1
Total Group "A"	433	210	154	42

Total Offenses - 5 year trend**Total Arrests - 5 year trend**

Group "B" Arrests	Arrests	
	Adult	Juvenile
Bad Checks	0	0
Curfew/Vagrancy	0	0
Disorderly Conduct	10	2
DUI	72	2
Drunkenness	4	0
Family Offense-nonviolent	1	1
Liquor Law Violation	34	16
Peeping Tom	0	0
Runaways	0	3
Trespass	3	0
All Other Offenses	58	15
Total Group "B"	182	39



Aberdeen Police Department

Population: 1,878

County: Bingham

Offense Overview

- Offense total 80
- % change from 2000 15.9
- # of cleared offenses 23
- Percent cleared 28.8

- Group "A" Crime Rate per 100,000 population 4259.9

- Summary based reporting crime rate per 100,000 population is calculated for other state crime comparisons only. 1544.2

Arrest Overview

- Arrest total 41
- % change from 2000 0.0
- Adult arrest total 19
- Juvenile arrest total 22
- Arrest Rate per 100,000 population 2183.2

Group "A" Offenses	Offenses		Arrests	
	# Reported	# Cleared	Adult	Juvenile
Murder	0	0	0	0
Negligent Manslaughter	0	0	0	0
Forcible Rape	0	0	0	0
Robbery	0	0	0	0
Aggravated Assault	0	0	0	0
Burglary	9	0	0	0
Larceny	18	4	0	2
Motor Vehicle Theft	2	1	2	0
Arson	0	0	0	0
Simple Assault	13	10	6	5
Intimidation	0	0	0	0
Bribery	0	0	0	0
Counterfeiting/Forgery	0	0	0	0
Vandalism	37	7	2	5
Drug/Narcotics	0	0	0	0
Drug Equipment	0	0	0	0
Embezzlement	0	0	0	0
Extortion/Blackmail	0	0	0	0
Fraud	0	0	0	0
Gambling	0	0	0	0
Kidnaping	0	0	0	0
Pornography	0	0	0	0
Prostitution	0	0	0	0
Forcible Sodomy	0	0	0	0
Sexual Assault w/Object	0	0	0	0
Forcible Fondling	1	1	0	1
Incest	0	0	0	0
Statutory Rape	0	0	0	0
Stolen Property	0	0	0	0
Weapon Law Violation	0	0	0	0
Total Group "A"	80	23	10	13

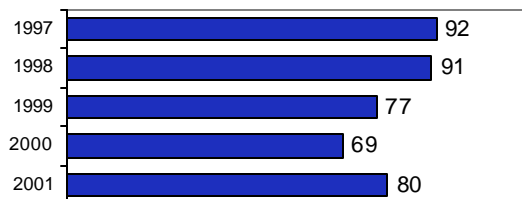
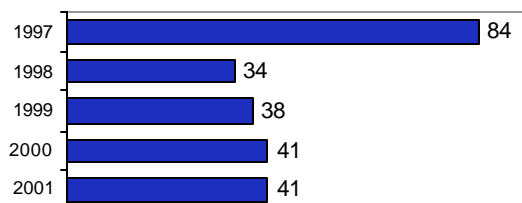
Total Offenses - 5 year trend**Total Arrests - 5 year trend**

Group "B" Arrests	Arrests	
	Adult	Juvenile
Bad Checks	0	0
Curfew/Vagrancy	0	1
Disorderly Conduct	0	0
DUI	3	0
Drunkenness	0	0
Family Offense-nonviolent	0	0
Liquor Law Violation	1	3
Peeping Tom	0	0
Runaways	0	3
Trespass	0	1
All Other Offenses	5	1
Total Group "B"	9	9



Blackfoot Police Department

Population: 10,637

County: Bingham

Offense Overview

- Offense total 948
- % change from 2000 -5.8
- # of cleared offenses 474
- Percent cleared 50.0

- Group "A" Crime Rate per 100,000 population 8912.3

- Summary based reporting crime rate per 100,000 population is calculated for other state crime comparisons only. 3252.8

Arrest Overview

- Arrest total 892
- % change from 2000 -4.5
- Adult arrest total 575
- Juvenile arrest total 317

- Arrest Rate per 100,000 population 8385.8

Group "A" Offenses	Offenses		Arrests	
	# Reported	# Cleared	Adult	Juvenile
Murder	0	0	0	0
Negligent Manslaughter	0	0	0	0
Forcible Rape	4	3	1	1
Robbery	2	1	3	0
Aggravated Assault	16	12	6	2
Burglary	45	10	5	3
Larceny	257	77	42	48
Motor Vehicle Theft	21	7	3	5
Arson	1	1	0	1
Simple Assault	210	172	113	30
Intimidation	9	6	4	2
Bribery	0	0	0	0
Counterfeiting/Forgery	24	11	8	3
Vandalism	192	44	15	15
Drug/Narcotics	42	37	28	11
Drug Equipment	49	48	17	6
Embezzlement	4	1	2	0
Extortion/Blackmail	0	0	0	0
Fraud	35	15	6	6
Gambling	0	0	0	0
Kidnaping	0	0	0	0
Pornography	0	0	0	0
Prostitution	0	0	0	0
Forcible Sodomy	0	0	0	0
Sexual Assault w/Object	0	0	0	0
Forcible Fondling	21	14	3	5
Incest	0	0	0	0
Statutory Rape	0	0	1	0
Stolen Property	1	1	1	0
Weapon Law Violation	15	14	7	2
Total Group "A"	948	474	265	140

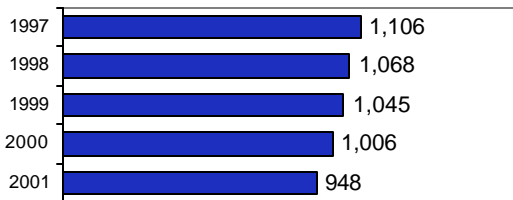
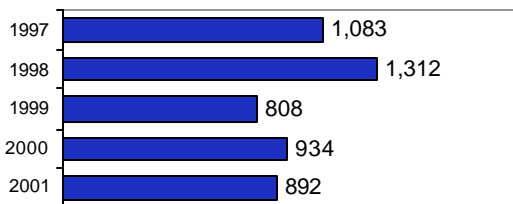
Total Offenses - 5 year trend**Total Arrests - 5 year trend**

Group "B" Arrests	Arrests	
	Adult	Juvenile
Bad Checks	20	0
Curfew/Vagrancy	0	12
Disorderly Conduct	48	16
DUI	61	2
Drunkenness	3	1
Family Offense-nonviolent	1	0
Liquor Law Violation	70	53
Peeping Tom	0	0
Runaways	0	11
Trespass	14	10
All Other Offenses	93	72
Total Group "B"	310	177



Shelley Police Department

Population: 3,893

County: Bingham

Offense Overview

- Offense total 160
- % change from 2000 -1.8
- # of cleared offenses 112
- Percent cleared 70.0

- Group "A" Crime Rate per 100,000 population 4109.9

- Summary based reporting crime rate per 100,000 population is calculated for other state crime comparisons only. 1875.2

Arrest Overview

- Arrest total 260
- % change from 2000 3.6
- Adult arrest total 171
- Juvenile arrest total 89

- Arrest Rate per 100,000 population 6678.7

Group "A" Offenses	Offenses		Arrests	
	# Reported	# Cleared	Adult	Juvenile
Murder	0	0	0	0
Negligent Manslaughter	0	0	0	0
Forcible Rape	3	1	1	0
Robbery	0	0	0	0
Aggravated Assault	14	14	14	0
Burglary	11	4	0	1
Larceny	43	23	4	22
Motor Vehicle Theft	2	1	3	0
Arson	0	0	0	0
Simple Assault	21	20	10	5
Intimidation	1	1	0	1
Bribery	0	0	0	0
Counterfeiting/Forgery	4	3	3	0
Vandalism	18	3	1	2
Drug/Narcotics	20	20	22	3
Drug Equipment	15	15	0	2
Embezzlement	0	0	0	0
Extortion/Blackmail	0	0	0	0
Fraud	1	0	0	0
Gambling	0	0	0	0
Kidnaping	0	0	0	0
Pornography	0	0	0	0
Prostitution	0	0	0	0
Forcible Sodomy	0	0	0	0
Sexual Assault w/Object	0	0	0	0
Forcible Fondling	0	0	1	0
Incest	0	0	0	0
Statutory Rape	0	0	0	0
Stolen Property	1	1	0	1
Weapon Law Violation	6	6	1	1
Total Group "A"	160	112	60	38

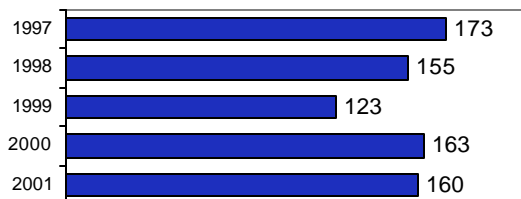
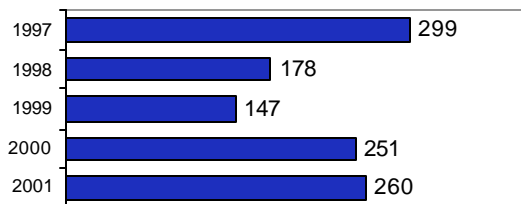
Total Offenses - 5 year trend**Total Arrests - 5 year trend**

Group "B" Arrests	Arrests	
	Adult	Juvenile
Bad Checks	9	0
Curfew/Vagrancy	0	0
Disorderly Conduct	0	25
DUI	64	1
Drunkenness	0	0
Family Offense-nonviolent	0	0
Liquor Law Violation	19	16
Peeping Tom	0	0
Runaways	0	0
Trespass	1	0
All Other Offenses	18	9
Total Group "B"	111	51



Bingham County Sheriff

Population: 26,200

County: Bingham

Offense Overview

- Offense total 676
- % change from 2000 -22.4
- # of cleared offenses 310
- Percent cleared 45.9

- Group "A" Crime Rate per 100,000 population 2580.2

- Summary based reporting crime rate per 100,000 population is calculated for other state crime comparisons only. 954.2

Arrest Overview

- Arrest total 795
- % change from 2000 12.4
- Adult arrest total 591
- Juvenile arrest total 204

- Arrest Rate per 100,000 population 3034.4

Group "A" Offenses	Offenses		Arrests	
	# Reported	# Cleared	Adult	Juvenile
Murder	1	1	2	0
Negligent Manslaughter	0	0	0	0
Forcible Rape	4	4	1	1
Robbery	3	1	2	3
Aggravated Assault	23	23	9	2
Burglary	56	9	5	7
Larceny	133	20	10	11
Motor Vehicle Theft	25	7	4	6
Arson	5	1	1	0
Simple Assault	129	104	69	15
Intimidation	4	2	1	0
Bribery	0	0	0	0
Counterfeiting/Forgery	13	6	6	1
Vandalism	156	25	11	15
Drug/Narcotics	34	33	21	4
Drug Equipment	49	48	10	7
Embezzlement	0	0	0	0
Extortion/Blackmail	0	0	0	0
Fraud	20	7	6	2
Gambling	0	0	0	0
Kidnaping	6	6	0	0
Pornography	0	0	0	0
Prostitution	0	0	0	0
Forcible Sodomy	0	0	0	0
Sexual Assault w/Object	0	0	0	0
Forcible Fondling	7	5	3	2
Incest	0	0	0	0
Statutory Rape	1	1	1	0
Stolen Property	4	4	3	0
Weapon Law Violation	3	3	2	0
Total Group "A"	676	310	167	76

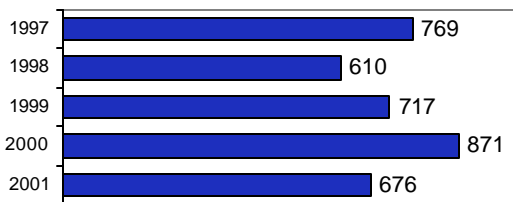
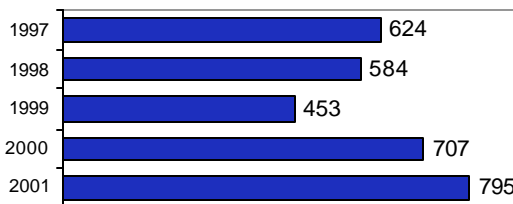
Total Offenses - 5 year trend**Total Arrests - 5 year trend**

Group "B" Arrests	Arrests	
	Adult	Juvenile
Bad Checks	4	0
Curfew/Vagrancy	0	0
Disorderly Conduct	10	4
DUI	237	7
Drunkenness	11	1
Family Offense-nonviolent	1	0
Liquor Law Violation	76	65
Peeping Tom	0	0
Runaways	0	10
Trespass	14	0
All Other Offenses	71	41
Total Group "B"	424	128



Bingham County Total

Population: 42,608

County: Bingham

Offense Overview

- Offense total 1,864
- % change from 2000 -11.6
- # of cleared offenses 919
- Percent cleared 49.3

- Group "A" Crime Rate per 100,000 population 4374.8

- Summary based reporting crime rate per 100,000 population is calculated for other state crime comparisons only. 1638.2

Arrest Overview

- Arrest total 1,988
- % change from 2000 2.8
- Adult arrest total 1,356
- Juvenile arrest total 632

- Arrest Rate per 100,000 population 4665.8

Group "A" Offenses	Offenses		Arrests	
	# Reported	# Cleared	Adult	Juvenile
Murder	1	1	2	0
Negligent Manslaughter	0	0	0	0
Forcible Rape	11	8	3	2
Robbery	5	2	5	3
Aggravated Assault	53	49	29	4
Burglary	121	23	10	11
Larceny	451	124	56	83
Motor Vehicle Theft	50	16	12	11
Arson	6	2	1	1
Simple Assault	373	306	198	55
Intimidation	14	9	5	3
Bribery	0	0	0	0
Counterfeiting/Forgery	41	20	17	4
Vandalism	403	79	29	37
Drug/Narcotics	96	90	71	18
Drug Equipment	113	111	27	15
Embezzlement	4	1	2	0
Extortion/Blackmail	0	0	0	0
Fraud	56	22	12	8
Gambling	0	0	0	0
Kidnaping	6	6	0	0
Pornography	0	0	0	0
Prostitution	0	0	0	0
Forcible Sodomy	0	0	0	0
Sexual Assault w/Object	0	0	0	0
Forcible Fondling	29	20	7	8
Incest	0	0	0	0
Statutory Rape	1	1	2	0
Stolen Property	6	6	4	1
Weapon Law Violation	24	23	10	3
Total Group "A"	1,864	919	502	267

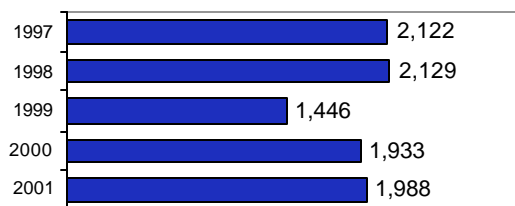
Total Offenses - 5 year trend**Total Arrests - 5 year trend**

Group "B" Arrests	Arrests	
	Adult	Juvenile
Bad Checks	33	0
Curfew/Vagrancy	0	13
Disorderly Conduct	58	45
DUI	365	10
Drunkenness	14	2
Family Offense-nonviolent	2	0
Liquor Law Violation	166	137
Peeping Tom	0	0
Runaways	0	24
Trespass	29	11
All Other Offenses	187	123
Total Group "B"	854	365



Bellevue Marshal

Population: 1,915
County: Blaine

Offense Overview

- Offense total 90
- % change from 2000 4.7
- # of cleared offenses 51
- Percent cleared 56.7

- Group "A" Crime Rate per 100,000 population 4699.7

- Summary based reporting crime rate per 100,000 population is calculated for other state crime comparisons only. 1409.9

Arrest Overview

- Arrest total 101
- % change from 2000 -36.1
- Adult arrest total 96
- Juvenile arrest total 5

- Arrest Rate per 100,000 population 5274.2

Group "A" Offenses	Offenses		Arrests	
	# Reported	# Cleared	Adult	Juvenile
Murder	0	0	0	0
Negligent Manslaughter	0	0	0	0
Forcible Rape	0	0	0	0
Robbery	1	0	0	0
Aggravated Assault	2	2	2	0
Burglary	10	1	1	0
Larceny	12	1	0	1
Motor Vehicle Theft	1	1	1	1
Arson	1	1	0	1
Simple Assault	17	13	9	1
Intimidation	0	0	0	0
Bribery	0	0	0	0
Counterfeiting/Forgery	1	0	0	0
Vandalism	11	0	0	0
Drug/Narcotics	18	17	18	1
Drug Equipment	14	14	5	0
Embezzlement	0	0	0	0
Extortion/Blackmail	0	0	0	0
Fraud	0	0	0	0
Gambling	0	0	0	0
Kidnaping	0	0	0	0
Pornography	0	0	0	0
Prostitution	0	0	0	0
Forcible Sodomy	0	0	0	0
Sexual Assault w/Object	0	0	0	0
Forcible Fondling	0	0	0	0
Incest	0	0	0	0
Statutory Rape	1	0	0	0
Stolen Property	0	0	0	0
Weapon Law Violation	1	1	1	0
Total Group "A"	90	51	37	5

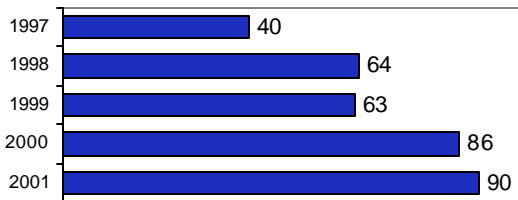
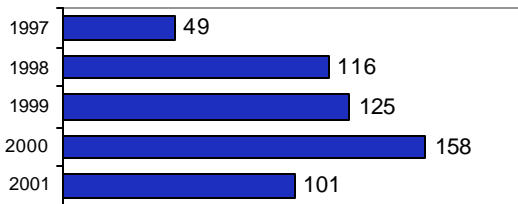
Total Offenses - 5 year trend**Total Arrests - 5 year trend**

Group "B" Arrests	Arrests	
	Adult	Juvenile
Bad Checks	0	0
Curfew/Vagrancy	0	0
Disorderly Conduct	1	0
DUI	43	0
Drunkenness	0	0
Family Offense-nonviolent	0	0
Liquor Law Violation	8	0
Peeping Tom	0	0
Runaways	0	0
Trespass	0	0
All Other Offenses	7	0
Total Group "B"	59	0



Hailey Police Department

Population: 6,330

County: Blaine

Offense Overview

- Offense total 360
- % change from 2000 25.0
- # of cleared offenses 198
- Percent cleared 55.0

- Group "A" Crime Rate per 100,000 population 5687.2

- Summary based reporting crime rate per 100,000 population is calculated for other state crime comparisons only. 1990.5

Arrest Overview

- Arrest total 324
- % change from 2000 18.2
- Adult arrest total 264
- Juvenile arrest total 60

- Arrest Rate per 100,000 population 5118.5

Group "A" Offenses	Offenses		Arrests	
	# Reported	# Cleared	Adult	Juvenile
Murder	0	0	0	0
Negligent Manslaughter	0	0	0	0
Forcible Rape	0	0	0	0
Robbery	0	0	0	0
Aggravated Assault	2	2	2	0
Burglary	17	11	0	0
Larceny	100	37	14	12
Motor Vehicle Theft	7	4	0	1
Arson	0	0	0	0
Simple Assault	65	54	38	5
Intimidation	12	3	0	0
Bribery	0	0	0	0
Counterfeiting/Forgery	3	1	1	0
Vandalism	85	28	5	5
Drug/Narcotics	27	25	19	5
Drug Equipment	21	20	7	3
Embezzlement	0	0	0	0
Extortion/Blackmail	0	0	0	0
Fraud	10	6	3	0
Gambling	0	0	0	0
Kidnaping	0	0	0	0
Pornography	0	0	0	0
Prostitution	0	0	0	0
Forcible Sodomy	0	0	0	0
Sexual Assault w/Object	0	0	0	0
Forcible Fondling	3	1	0	2
Incest	0	0	0	0
Statutory Rape	2	1	0	0
Stolen Property	3	3	1	2
Weapon Law Violation	3	2	0	1
Total Group "A"	360	198	90	36

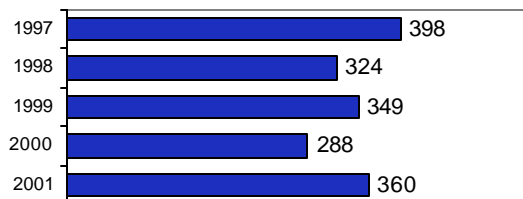
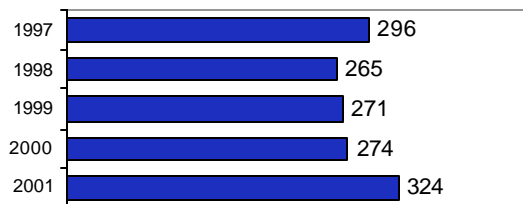
Total Offenses - 5 year trend**Total Arrests - 5 year trend**

Group "B" Arrests	Arrests	
	Adult	Juvenile
Bad Checks	2	0
Curfew/Vagrancy	0	1
Disorderly Conduct	7	0
DUI	80	2
Drunkenness	2	0
Family Offense-nonviolent	0	0
Liquor Law Violation	15	8
Peeping Tom	0	0
Runaways	0	3
Trespass	1	1
All Other Offenses	67	9
Total Group "B"	174	24



Ketchum Police Department

Population: 3,066
County: Blaine

Offense Overview

- Offense total 387
- % change from 2000 0.3
- # of cleared offenses 108
- Percent cleared 27.9

- Group "A" Crime Rate per 100,000 population 12622.3

- Summary based reporting crime rate per 100,000 population is calculated for other state crime comparisons only. 5512.1

Arrest Overview

- Arrest total 240
- % change from 2000 -33.1
- Adult arrest total 213
- Juvenile arrest total 27

- Arrest Rate per 100,000 population 7827.8

Group "A" Offenses	Offenses		Arrests	
	# Reported	# Cleared	Adult	Juvenile
Murder	0	0	0	0
Negligent Manslaughter	0	0	0	0
Forcible Rape	0	0	0	0
Robbery	0	0	0	0
Aggravated Assault	11	7	7	0
Burglary	21	3	2	1
Larceny	123	14	12	1
Motor Vehicle Theft	13	3	1	0
Arson	1	0	0	0
Simple Assault	80	36	29	2
Intimidation	2	1	1	0
Bribery	0	0	0	0
Counterfeiting/Forgery	12	3	2	0
Vandalism	82	13	9	2
Drug/Narcotics	13	13	10	1
Drug Equipment	12	10	4	0
Embezzlement	0	0	0	0
Extortion/Blackmail	0	0	0	0
Fraud	12	3	0	0
Gambling	0	0	0	0
Kidnaping	1	0	0	0
Pornography	0	0	0	0
Prostitution	0	0	0	0
Forcible Sodomy	0	0	0	0
Sexual Assault w/Object	0	0	0	0
Forcible Fondling	0	0	0	0
Incest	0	0	0	0
Statutory Rape	0	0	0	0
Stolen Property	1	1	0	0
Weapon Law Violation	3	1	0	0
Total Group "A"	387	108	77	7

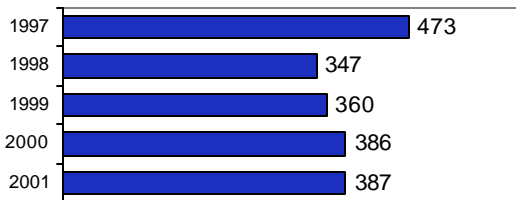
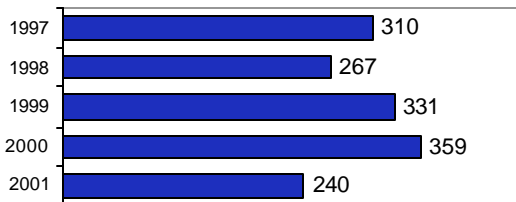
Total Offenses - 5 year trend**Total Arrests - 5 year trend**

Group "B" Arrests	Arrests	
	Adult	Juvenile
Bad Checks	0	0
Curfew/Vagrancy	0	6
Disorderly Conduct	1	0
DUI	48	2
Drunkenness	1	0
Family Offense-nonviolent	0	0
Liquor Law Violation	17	7
Peeping Tom	0	0
Runaways	0	0
Trespass	1	0
All Other Offenses	68	5
Total Group "B"	136	20



Sun Valley Police Department

Population: 1,457
County: Blaine

Offense Overview

- Offense total 102
- % change from 2000 -4.7
- # of cleared offenses 15
- Percent cleared 14.7

- Group "A" Crime Rate per 100,000 population 7000.7

- Summary based reporting crime rate per 100,000 population is calculated for other state crime comparisons only. 4255.3

Arrest Overview

- Arrest total 63
- % change from 2000 1.6
- Adult arrest total 60
- Juvenile arrest total 3

- Arrest Rate per 100,000 population 4324.0

Group "A" Offenses	Offenses		Arrests	
	# Reported	# Cleared	Adult	Juvenile
Murder	0	0	0	0
Negligent Manslaughter	0	0	0	0
Forcible Rape	0	0	0	0
Robbery	0	0	0	0
Aggravated Assault	2	0	0	0
Burglary	14	3	2	0
Larceny	44	0	0	0
Motor Vehicle Theft	2	0	0	0
Arson	0	0	0	0
Simple Assault	16	4	4	0
Intimidation	1	0	0	0
Bribery	0	0	0	0
Counterfeiting/Forgery	0	0	0	0
Vandalism	15	1	0	1
Drug/Narcotics	5	5	6	0
Drug Equipment	2	2	0	0
Embezzlement	0	0	0	0
Extortion/Blackmail	0	0	0	0
Fraud	1	0	0	0
Gambling	0	0	0	0
Kidnaping	0	0	0	0
Pornography	0	0	0	0
Prostitution	0	0	0	0
Forcible Sodomy	0	0	0	0
Sexual Assault w/Object	0	0	0	0
Forcible Fondling	0	0	0	0
Incest	0	0	0	0
Statutory Rape	0	0	0	0
Stolen Property	0	0	0	0
Weapon Law Violation	0	0	0	0
Total Group "A"	102	15	12	1

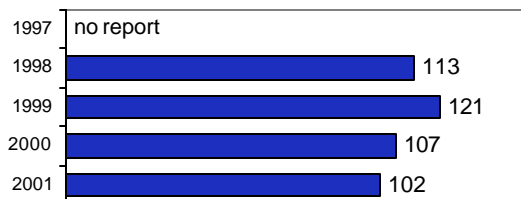
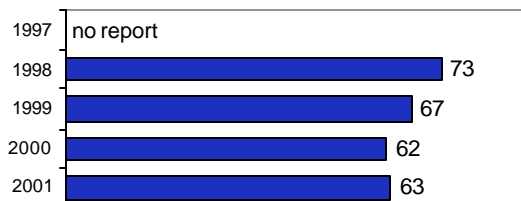
Total Offenses - 5 year trend**Total Arrests - 5 year trend**

Group "B" Arrests	Arrests	
	Adult	Juvenile
Bad Checks	0	0
Curfew/Vagrancy	0	0
Disorderly Conduct	0	0
DUI	37	1
Drunkenness	0	0
Family Offense-nonviolent	0	0
Liquor Law Violation	0	0
Peeping Tom	0	0
Runaways	0	0
Trespass	1	0
All Other Offenses	10	1
Total Group "B"	48	2



Blaine County Sheriff

Population: 6,620
County: Blaine

Offense Overview

- Offense total 152
- % change from 2000 40.7
- # of cleared offenses 77
- Percent cleared 50.7

- Group "A" Crime Rate per 100,000 population 2296.1

- Summary based reporting crime rate per 100,000 population is calculated for other state crime comparisons only. 906.3

Arrest Overview

- Arrest total 382
- % change from 2000 9.8
- Adult arrest total 359
- Juvenile arrest total 23

- Arrest Rate per 100,000 population 5770.4

Group "A" Offenses	Offenses		Arrests	
	# Reported	# Cleared	Adult	Juvenile
Murder	0	0	0	0
Negligent Manslaughter	0	0	0	0
Forcible Rape	0	0	0	0
Robbery	0	0	0	0
Aggravated Assault	9	6	5	0
Burglary	15	4	4	8
Larceny	33	4	1	1
Motor Vehicle Theft	2	1	1	0
Arson	1	0	0	0
Simple Assault	35	34	21	1
Intimidation	1	0	0	0
Bribery	0	0	0	0
Counterfeiting/Forgery	0	0	0	0
Vandalism	24	2	1	0
Drug/Narcotics	12	12	24	0
Drug Equipment	10	10	5	0
Embezzlement	0	0	0	0
Extortion/Blackmail	0	0	0	0
Fraud	5	0	0	0
Gambling	0	0	0	0
Kidnaping	0	0	0	0
Pornography	0	0	0	0
Prostitution	0	0	0	0
Forcible Sodomy	0	0	0	0
Sexual Assault w/Object	0	0	0	0
Forcible Fondling	2	2	1	1
Incest	0	0	0	0
Statutory Rape	0	0	0	0
Stolen Property	2	1	1	0
Weapon Law Violation	1	1	0	1
Total Group "A"	152	77	64	12

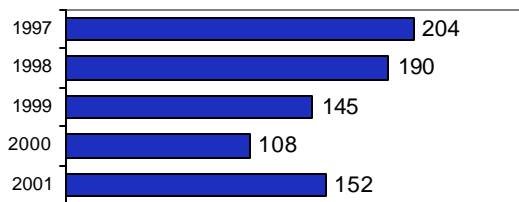
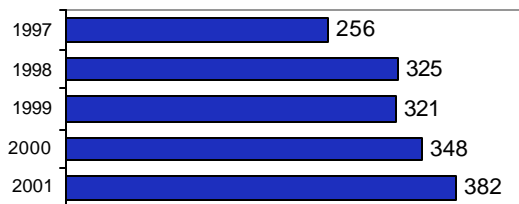
Total Offenses - 5 year trend**Total Arrests - 5 year trend**

Group "B" Arrests	Arrests	
	Adult	Juvenile
Bad Checks	0	0
Curfew/Vagrancy	0	0
Disorderly Conduct	2	0
DUI	38	1
Drunkenness	0	0
Family Offense-nonviolent	2	0
Liquor Law Violation	1	0
Peeping Tom	0	0
Runaways	0	3
Trespass	9	0
All Other Offenses	243	7
Total Group "B"	295	11



Blaine County Total

Population: 19,388

County: Blaine

Offense Overview

- Offense total 1,091
- % change from 2000 11.9
- # of cleared offenses 449
- Percent cleared 41.2

- Group "A" Crime Rate per 100,000 population 5627.2

- Summary based reporting crime rate per 100,000 population is calculated for other state crime comparisons only. 2290.1

Arrest Overview

- Arrest total 1,110
- % change from 2000 -7.6
- Adult arrest total 992
- Juvenile arrest total 118

- Arrest Rate per 100,000 population 5725.2

Group "A" Offenses	Offenses		Arrests	
	# Reported	# Cleared	Adult	Juvenile
Murder	0	0	0	0
Negligent Manslaughter	0	0	0	0
Forcible Rape	0	0	0	0
Robbery	1	0	0	0
Aggravated Assault	26	17	16	0
Burglary	77	22	9	9
Larceny	312	56	27	15
Motor Vehicle Theft	25	9	3	2
Arson	3	1	0	1
Simple Assault	213	141	101	9
Intimidation	16	4	1	0
Bribery	0	0	0	0
Counterfeiting/Forgery	16	4	3	0
Vandalism	217	44	15	8
Drug/Narcotics	75	72	77	7
Drug Equipment	59	56	21	3
Embezzlement	0	0	0	0
Extortion/Blackmail	0	0	0	0
Fraud	28	9	3	0
Gambling	0	0	0	0
Kidnaping	1	0	0	0
Pornography	0	0	0	0
Prostitution	0	0	0	0
Forcible Sodomy	0	0	0	0
Sexual Assault w/Object	0	0	0	0
Forcible Fondling	5	3	1	3
Incest	0	0	0	0
Statutory Rape	3	1	0	0
Stolen Property	6	5	2	2
Weapon Law Violation	8	5	1	2
Total Group "A"	1,091	449	280	61

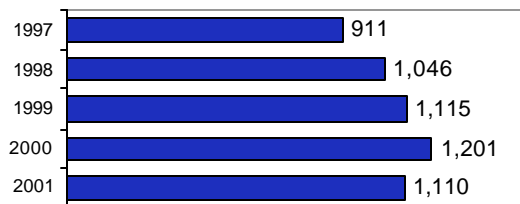
Total Offenses - 5 year trend**Total Arrests - 5 year trend**

Group "B" Arrests	Arrests	
	Adult	Juvenile
Bad Checks	2	0
Curfew/Vagrancy	0	7
Disorderly Conduct	11	0
DUI	246	6
Drunkenness	3	0
Family Offense-nonviolent	2	0
Liquor Law Violation	41	15
Peeping Tom	0	0
Runaways	0	6
Trespass	12	1
All Other Offenses	395	22
Total Group "B"	712	57

Note: Total county figures for 1997 are not complete due to non-reporting agencies.



Idaho City Police Department

Population: 468
County: Boise

Incomplete Reporting*
(January - September only)

Offense Overview

- Offense total 19
- % change from 2000
- # of cleared offenses 7
- Percent cleared
- Group "A" Crime Rate per 100,000 population
- Summary based reporting crime rate per 100,000 population is calculated for other state crime comparisons only.

Arrest Overview

- Arrest total 22
- % change from 2000
- Adult arrest total 18
- Juvenile arrest total 4
- Arrest Rate per 100,000 population

Group "A" Offenses	Offenses		Arrests	
	# Reported	# Cleared	Adult	Juvenile
Murder	0	0	0	0
Negligent Manslaughter	0	0	0	0
Forcible Rape	0	0	0	0
Robbery	0	0	0	0
Aggravated Assault	1	1	1	0
Burglary	3	0	0	0
Larceny	5	1	0	0
Motor Vehicle Theft	1	0	0	0
Arson	0	0	0	0
Simple Assault	1	1	1	0
Intimidation	0	0	0	0
Bribery	0	0	0	0
Counterfeiting/Forgery	0	0	0	0
Vandalism	6	2	0	2
Drug/Narcotics	1	1	0	0
Drug Equipment	1	1	1	0
Embezzlement	0	0	0	0
Extortion/Blackmail	0	0	0	0
Fraud	0	0	0	0
Gambling	0	0	0	0
Kidnaping	0	0	0	0
Pornography	0	0	0	0
Prostitution	0	0	0	0
Forcible Sodomy	0	0	0	0
Sexual Assault w/Object	0	0	0	0
Forcible Fondling	0	0	0	0
Incest	0	0	0	0
Statutory Rape	0	0	0	0
Stolen Property	0	0	0	0
Weapon Law Violation	0	0	0	0
Total Group "A"	19	7	3	2

*** Incomplete Reporting Status:**
Agency reported January through September, 2001. Refer to Boise County Sheriff's Office for crime counts occurring thereafter.

Group "B" Arrests	Arrests	
	Adult	Juvenile
Bad Checks	0	0
Curfew/Vagrancy	0	0
Disorderly Conduct	0	0
DUI	3	0
Drunkenness	0	0
Family Offense-nonviolent	0	0
Liquor Law Violation	1	1
Peeping Tom	0	0
Runaways	0	0
Trespass	0	0
All Other Offenses	11	1
Total Group "B"	15	2



Boise County Sheriff

Population: 6,341
County: Boise

Offense Overview

- Offense total 248
- % change from 2000 27.8
- # of cleared offenses 125
- Percent cleared 50.4

- Group "A" Crime Rate per 100,000 population 3911.1

- Summary based reporting crime rate per 100,000 population is calculated for other state crime comparisons only. 1876.7

Arrest Overview

- Arrest total 379
- % change from 2000 58.6
- Adult arrest total 346
- Juvenile arrest total 33

- Arrest Rate per 100,000 population 5977.0

Group "A" Offenses	Offenses		Arrests	
	# Reported	# Cleared	Adult	Juvenile
Murder	1	1	1	0
Negligent Manslaughter	0	0	0	0
Forcible Rape	0	0	0	0
Robbery	1	1	1	0
Aggravated Assault	20	18	13	0
Burglary	13	3	1	0
Larceny	69	5	5	2
Motor Vehicle Theft	14	4	2	0
Arson	1	0	0	0
Simple Assault	38	31	19	0
Intimidation	1	0	0	0
Bribery	0	0	0	0
Counterfeiting/Forgery	2	1	0	0
Vandalism	22	5	1	0
Drug/Narcotics	26	24	19	3
Drug Equipment	29	25	6	3
Embezzlement	0	0	0	0
Extortion/Blackmail	0	0	0	0
Fraud	5	1	1	0
Gambling	0	0	0	0
Kidnaping	0	0	0	0
Pornography	1	1	1	0
Prostitution	0	0	0	0
Forcible Sodomy	0	0	0	0
Sexual Assault w/Object	0	0	0	0
Forcible Fondling	0	0	0	0
Incest	0	0	0	0
Statutory Rape	0	0	0	0
Stolen Property	0	0	0	0
Weapon Law Violation	5	5	3	0
Total Group "A"	248	125	73	8

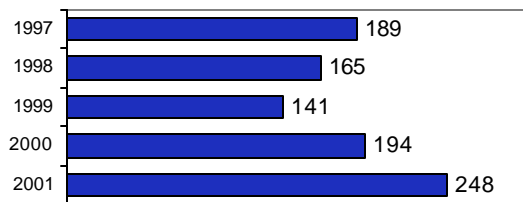
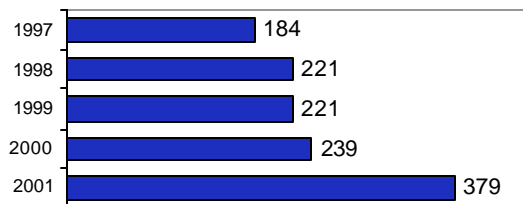
Total Offenses - 5 year trend**Total Arrests - 5 year trend**

Group "B" Arrests	Arrests	
	Adult	Juvenile
Bad Checks	1	0
Curfew/Vagrancy	0	0
Disorderly Conduct	0	0
DUI	42	0
Drunkenness	0	0
Family Offense-nonviolent	0	0
Liquor Law Violation	34	13
Peeping Tom	0	0
Runaways	0	2
Trespass	2	0
All Other Offenses	194	10
Total Group "B"	273	25



Boise County Total

Population: 6,809
County: Boise

Offense Overview

- Offense total 267
- % change from 2000 17.1
- # of cleared offenses 132
- Percent cleared 49.4

- Group "A" Crime Rate per 100,000 population 3921.3

- Summary based reporting crime rate per 100,000 population is calculated for other state crime comparisons only. 1894.6

Arrest Overview

- Arrest total 401
- % change from 2000 45.3
- Adult arrest total 364
- Juvenile arrest total 37

- Arrest Rate per 100,000 population 5889.3

Group "A" Offenses	Offenses		Arrests	
	# Reported	# Cleared	Adult	Juvenile
Murder	1	1	1	0
Negligent Manslaughter	0	0	0	0
Forcible Rape	0	0	0	0
Robbery	1	1	1	0
Aggravated Assault	21	19	14	0
Burglary	16	3	1	0
Larceny	74	6	5	2
Motor Vehicle Theft	15	4	2	0
Arson	1	0	0	0
Simple Assault	39	32	20	0
Intimidation	1	0	0	0
Bribery	0	0	0	0
Counterfeiting/Forgery	2	1	0	0
Vandalism	28	7	1	2
Drug/Narcotics	27	25	19	3
Drug Equipment	30	26	7	3
Embezzlement	0	0	0	0
Extortion/Blackmail	0	0	0	0
Fraud	5	1	1	0
Gambling	0	0	0	0
Kidnaping	0	0	0	0
Pornography	1	1	1	0
Prostitution	0	0	0	0
Forcible Sodomy	0	0	0	0
Sexual Assault w/Object	0	0	0	0
Forcible Fondling	0	0	0	0
Incest	0	0	0	0
Statutory Rape	0	0	0	0
Stolen Property	0	0	0	0
Weapon Law Violation	5	5	3	0
Total Group "A"	267	132	76	10

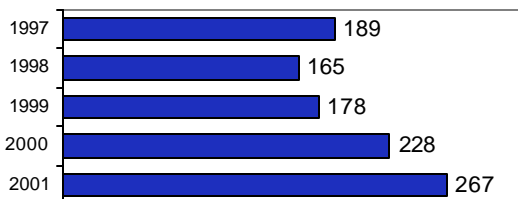
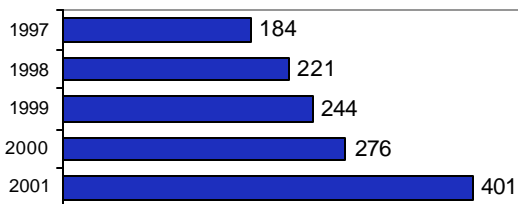
Total Offenses - 5 year trend**Total Arrests - 5 year trend**

Group "B" Arrests	Arrests	
	Adult	Juvenile
Bad Checks	1	0
Curfew/Vagrancy	0	0
Disorderly Conduct	0	0
DUI	45	0
Drunkenness	0	0
Family Offense-nonviolent	0	0
Liquor Law Violation	35	14
Peeping Tom	0	0
Runaways	0	2
Trespass	2	0
All Other Offenses	205	11
Total Group "B"	288	27



Ponderay Police Department

Population: 651
County: Bonner

Offense Overview

- Offense total 159
- % change from 2000 4.6
- # of cleared offenses 44
- Percent cleared 27.7

- Group "A" Crime Rate per 100,000 population 24424.0

- Summary based reporting crime rate per 100,000 population is calculated for other state crime comparisons only. 14439.3

Arrest Overview

- Arrest total 73
- % change from 2000 -52.6
- Adult arrest total 66
- Juvenile arrest total 7

- Arrest Rate per 100,000 population 11213.5

Group "A" Offenses	Offenses		Arrests	
	# Reported	# Cleared	Adult	Juvenile
Murder	0	0	0	0
Negligent Manslaughter	0	0	0	0
Forcible Rape	0	0	0	0
Robbery	1	0	0	0
Aggravated Assault	3	2	2	0
Burglary	11	2	2	0
Larceny	76	20	14	4
Motor Vehicle Theft	3	0	0	0
Arson	0	0	0	0
Simple Assault	17	12	5	1
Intimidation	10	1	0	0
Bribery	0	0	0	0
Counterfeiting/Forgery	9	3	1	1
Vandalism	19	0	0	0
Drug/Narcotics	1	1	1	0
Drug Equipment	4	2	1	0
Embezzlement	1	1	0	0
Extortion/Blackmail	0	0	0	0
Fraud	3	0	0	0
Gambling	0	0	0	0
Kidnaping	0	0	0	0
Pornography	0	0	0	0
Prostitution	0	0	0	0
Forcible Sodomy	0	0	0	0
Sexual Assault w/Object	0	0	0	0
Forcible Fondling	0	0	0	0
Incest	0	0	0	0
Statutory Rape	0	0	0	0
Stolen Property	0	0	0	0
Weapon Law Violation	1	0	0	0
Total Group "A"	159	44	26	6

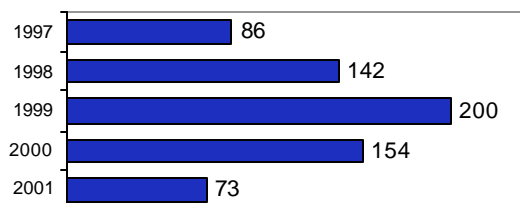
Total Offenses - 5 year trend**Total Arrests - 5 year trend**

Group "B" Arrests	Arrests	
	Adult	Juvenile
Bad Checks	1	0
Curfew/Vagrancy	0	0
Disorderly Conduct	1	0
DUI	5	0
Drunkenness	2	0
Family Offense-nonviolent	0	0
Liquor Law Violation	1	0
Peeping Tom	0	0
Runaways	0	0
Trespass	0	0
All Other Offenses	30	1
Total Group "B"	40	1



Priest River Police Department

Population: 1,791
County: Bonner

Incomplete Reporting* (January - July only)

Offense Overview

- Offense total 28
- % change from 2000
- # of cleared offenses 22
- Percent cleared
- Group "A" Crime Rate per 100,000 population
- Summary based reporting crime rate per 100,000 population is calculated for other state crime comparisons only.

Arrest Overview

- Arrest total 31
- % change from 2000
- Adult arrest total 24
- Juvenile arrest total 7
- Arrest Rate per 100,000 population

Group "A" Offenses	Offenses		Arrests	
	# Reported	# Cleared	Adult	Juvenile
Murder	0	0	0	0
Negligent Manslaughter	0	0	0	0
Forcible Rape	0	0	0	0
Robbery	0	0	0	0
Aggravated Assault	0	0	0	0
Burglary	0	0	0	0
Larceny	4	0	0	0
Motor Vehicle Theft	0	0	0	0
Arson	0	0	0	0
Simple Assault	8	7	5	2
Intimidation	0	0	0	0
Bribery	0	0	0	0
Counterfeiting/Forgery	0	0	0	0
Vandalism	2	1	0	1
Drug/Narcotics	10	10	8	4
Drug Equipment	3	3	0	0
Embezzlement	0	0	0	0
Extortion/Blackmail	0	0	0	0
Fraud	0	0	0	0
Gambling	0	0	0	0
Kidnaping	0	0	0	0
Pornography	0	0	0	0
Prostitution	0	0	0	0
Forcible Sodomy	0	0	0	0
Sexual Assault w/Object	0	0	0	0
Forcible Fondling	0	0	0	0
Incest	0	0	0	0
Statutory Rape	0	0	0	0
Stolen Property	0	0	0	0
Weapon Law Violation	1	1	0	0
Total Group "A"	28	22	13	7

*** Incomplete Reporting Status:**
Agency reported January through July, 2001. Refer to Bonner County Sheriff's Office for crime counts occurring thereafter.

Group "B" Arrests	Arrests	
	Adult	Juvenile
Bad Checks	0	0
Curfew/Vagrancy	0	0
Disorderly Conduct	1	0
DUI	7	0
Drunkenness	0	0
Family Offense-nonviolent	0	0
Liquor Law Violation	2	0
Peeping Tom	0	0
Runaways	0	0
Trespass	0	0
All Other Offenses	1	0
Total Group "B"	11	0



Sandpoint Police Department

Population: 6,978
County: Bonner

Offense Overview

- Offense total 783
- % change from 2000 -0.8
- # of cleared offenses 255
- Percent cleared 32.6

- Group "A" Crime Rate per 100,000 population 11221.0

- Summary based reporting crime rate per 100,000 population is calculated for other state crime comparisons only. 5675.0

Arrest Overview

- Arrest total 592
- % change from 2000 -27.8
- Adult arrest total 482
- Juvenile arrest total 110

- Arrest Rate per 100,000 population 8483.8

Group "A" Offenses	Offenses		Arrests	
	# Reported	# Cleared	Adult	Juvenile
Murder	0	0	0	0
Negligent Manslaughter	0	0	0	0
Forcible Rape	2	1	3	0
Robbery	0	0	0	0
Aggravated Assault	7	7	2	0
Burglary	47	8	4	4
Larceny	329	39	18	19
Motor Vehicle Theft	9	1	0	0
Arson	2	2	2	1
Simple Assault	135	88	58	17
Intimidation	4	2	0	0
Bribery	0	0	0	0
Counterfeiting/Forgery	5	3	2	1
Vandalism	126	12	5	3
Drug/Narcotics	63	53	38	11
Drug Equipment	35	27	3	5
Embezzlement	0	0	0	0
Extortion/Blackmail	0	0	0	0
Fraud	4	1	0	0
Gambling	0	0	0	0
Kidnaping	0	0	0	0
Pornography	0	0	0	0
Prostitution	0	0	0	0
Forcible Sodomy	0	0	0	0
Sexual Assault w/Object	1	0	0	0
Forcible Fondling	1	1	1	0
Incest	0	0	0	0
Statutory Rape	3	1	0	0
Stolen Property	0	0	0	0
Weapon Law Violation	10	9	3	4
Total Group "A"	783	255	139	65

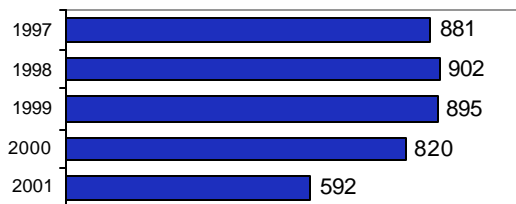
Total Offenses - 5 year trend**Total Arrests - 5 year trend**

Group "B" Arrests	Arrests	
	Adult	Juvenile
Bad Checks	1	0
Curfew/Vagrancy	0	4
Disorderly Conduct	4	1
DUI	78	0
Drunkenness	6	0
Family Offense-nonviolent	1	0
Liquor Law Violation	5	2
Peeping Tom	0	0
Runaways	0	0
Trespass	1	0
All Other Offenses	247	38
Total Group "B"	343	45



Bonner County Sheriff

Population: 28,185
County: Bonner

Offense Overview

- Offense total 1,414
- % change from 2000 45.5
- # of cleared offenses 423
- Percent cleared 29.9

- Group "A" Crime Rate per 100,000 population 5016.9

- Summary based reporting crime rate per 100,000 population is calculated for other state crime comparisons only. 2029.4

Arrest Overview

- Arrest total 1,252
- % change from 2000 18.8
- Adult arrest total 1,145
- Juvenile arrest total 107

- Arrest Rate per 100,000 population 4442.1

Group "A" Offenses	Offenses		Arrests	
	# Reported	# Cleared	Adult	Juvenile
Murder	0	0	0	0
Negligent Manslaughter	0	0	0	0
Forcible Rape	4	1	2	0
Robbery	1	0	0	0
Aggravated Assault	49	32	9	2
Burglary	134	12	6	0
Larceny	351	52	19	20
Motor Vehicle Theft	28	3	0	0
Arson	5	1	0	0
Simple Assault	281	135	64	8
Intimidation	64	7	0	1
Bribery	0	0	0	0
Counterfeiting/Forgery	13	2	1	0
Vandalism	253	24	5	5
Drug/Narcotics	75	71	33	3
Drug Equipment	68	67	16	1
Embezzlement	5	0	0	0
Extortion/Blackmail	0	0	0	0
Fraud	17	2	1	0
Gambling	0	0	0	0
Kidnaping	1	0	0	0
Pornography	0	0	0	0
Prostitution	0	0	0	0
Forcible Sodomy	0	0	0	0
Sexual Assault w/Object	0	0	0	0
Forcible Fondling	27	4	2	1
Incest	0	0	0	0
Statutory Rape	2	2	0	0
Stolen Property	2	1	0	0
Weapon Law Violation	34	7	2	0
Total Group "A"	1,414	423	160	41

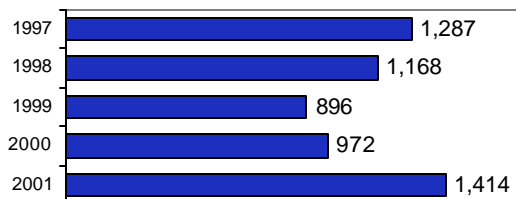
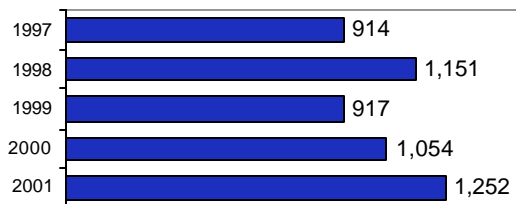
Total Offenses - 5 year trend**Total Arrests - 5 year trend**

Group "B" Arrests	Arrests	
	Adult	Juvenile
Bad Checks	1	0
Curfew/Vagrancy	0	0
Disorderly Conduct	19	2
DUI	233	3
Drunkenness	7	0
Family Offense-nonviolent	7	0
Liquor Law Violation	32	26
Peeping Tom	0	0
Runaways	0	0
Trespass	0	0
All Other Offenses	686	35
Total Group "B"	985	66



Bonner County Total

Population: 37,605
County: Bonner

Offense Overview

- Offense total 2,384
- % change from 2000 21.6
- # of cleared offenses 744
- Percent cleared 31.2

- Group "A" Crime Rate per 100,000 population 6339.6

- Summary based reporting crime rate per 100,000 population is calculated for other state crime comparisons only. 2834.7

Arrest Overview

- Arrest total 1,948
- % change from 2000 -7.4
- Adult arrest total 1,717
- Juvenile arrest total 231

- Arrest Rate per 100,000 population 5180.2

Group "A" Offenses	Offenses		Arrests	
	# Reported	# Cleared	Adult	Juvenile
Murder	0	0	0	0
Negligent Manslaughter	0	0	0	0
Forcible Rape	6	2	5	0
Robbery	2	0	0	0
Aggravated Assault	59	41	13	2
Burglary	192	22	12	4
Larceny	760	111	51	43
Motor Vehicle Theft	40	4	0	0
Arson	7	3	2	1
Simple Assault	441	242	132	28
Intimidation	78	10	0	1
Bribery	0	0	0	0
Counterfeiting/Forgery	27	8	4	2
Vandalism	400	37	10	9
Drug/Narcotics	149	135	80	18
Drug Equipment	110	99	20	6
Embezzlement	6	1	0	0
Extortion/Blackmail	0	0	0	0
Fraud	24	3	1	0
Gambling	0	0	0	0
Kidnaping	1	0	0	0
Pornography	0	0	0	0
Prostitution	0	0	0	0
Forcible Sodomy	0	0	0	0
Sexual Assault w/Object	1	0	0	0
Forcible Fondling	28	5	3	1
Incest	0	0	0	0
Statutory Rape	5	3	0	0
Stolen Property	2	1	0	0
Weapon Law Violation	46	17	5	4
Total Group "A"	2,384	744	338	119

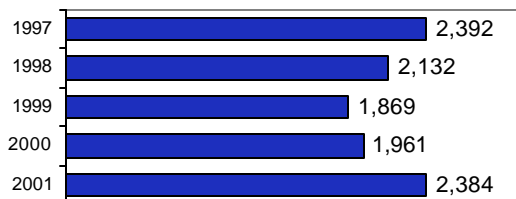
Total Offenses - 5 year trend**Total Arrests - 5 year trend**

Group "B" Arrests	Arrests	
	Adult	Juvenile
Bad Checks	3	0
Curfew/Vagrancy	0	4
Disorderly Conduct	25	3
DUI	323	3
Drunkenness	15	0
Family Offense-nonviolent	8	0
Liquor Law Violation	40	28
Peeping Tom	0	0
Runaways	0	0
Trespass	1	0
All Other Offenses	964	74
Total Group "B"	1,379	112



Idaho Falls Police Department

Population: 51,791

County: Bonneville

Offense Overview

- Offense total 4,613
- % change from 2000 -14.9
- # of cleared offenses 1,736
- Percent cleared 37.6

- Group "A" Crime Rate per 100,000 population 8907.0

- Summary based reporting crime rate per 100,000 population is calculated for other state crime comparisons only. 3879.1

Arrest Overview

- Arrest total 3,867
- % change from 2000 -18.1
- Adult arrest total 2,679
- Juvenile arrest total 1,188

- Arrest Rate per 100,000 population 7466.5

Group "A" Offenses	Offenses		Arrests	
	# Reported	# Cleared	Adult	Juvenile
Murder	1	1	1	0
Negligent Manslaughter	0	0	0	0
Forcible Rape	16	4	1	1
Robbery	6	2	2	0
Aggravated Assault	92	73	45	13
Burglary	315	56	40	41
Larceny	1,464	394	236	205
Motor Vehicle Theft	97	43	12	26
Arson	18	4	3	3
Simple Assault	846	400	220	85
Intimidation	64	15	9	2
Bribery	0	0	0	0
Counterfeiting/Forgery	64	26	15	7
Vandalism	891	148	36	77
Drug/Narcotics	255	216	214	42
Drug Equipment	237	231	90	26
Embezzlement	9	4	6	0
Extortion/Blackmail	0	0	0	0
Fraud	63	15	17	2
Gambling	1	1	0	0
Kidnaping	14	6	5	0
Pornography	0	0	0	0
Prostitution	0	0	0	0
Forcible Sodomy	1	0	0	0
Sexual Assault w/Object	1	0	0	0
Forcible Fondling	70	30	8	9
Incest	0	0	0	0
Statutory Rape	9	6	4	0
Stolen Property	25	23	8	10
Weapon Law Violation	54	38	21	10
Total Group "A"	4,613	1,736	993	559

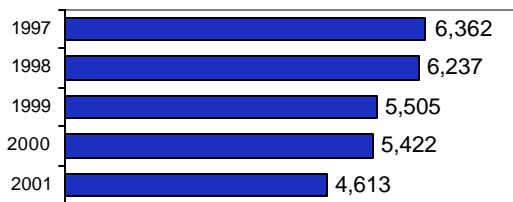
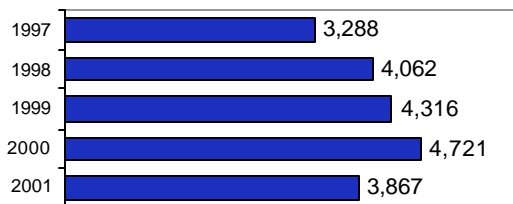
Total Offenses - 5 year trend**Total Arrests - 5 year trend**

Group "B" Arrests	Arrests	
	Adult	Juvenile
Bad Checks	9	0
Curfew/Vagrancy	0	61
Disorderly Conduct	139	48
DUI	215	6
Drunkenness	5	0
Family Offense-nonviolent	0	0
Liquor Law Violation	168	118
Peeping Tom	0	0
Runaways	0	185
Trespass	61	37
All Other Offenses	1,089	174
Total Group "B"	1,686	629



Bonneville County Sheriff

Population: 32,456

County: Bonneville

Offense Overview

- Offense total 1,520
- % change from 2000 -11.6
- # of cleared offenses 530
- Percent cleared 34.9

- Group "A" Crime Rate per 100,000 population 4683.3

- Summary based reporting crime rate per 100,000 population is calculated for other state crime comparisons only. 2008.9

Arrest Overview

- Arrest total 1,209
- % change from 2000 -7.1
- Adult arrest total 901
- Juvenile arrest total 308

- Arrest Rate per 100,000 population 3725.0

Group "A" Offenses	Offenses		Arrests	
	# Reported	# Cleared	Adult	Juvenile
Murder	3	3	3	0
Negligent Manslaughter	0	0	0	0
Forcible Rape	16	6	1	2
Robbery	4	2	3	0
Aggravated Assault	22	12	5	2
Burglary	129	23	13	28
Larceny	419	73	41	41
Motor Vehicle Theft	55	18	3	8
Arson	4	0	0	0
Simple Assault	270	150	93	25
Intimidation	18	2	1	0
Bribery	0	0	0	0
Counterfeiting/Forgery	29	14	8	2
Vandalism	259	39	6	18
Drug/Narcotics	119	78	83	31
Drug Equipment	59	55	21	5
Embezzlement	3	2	0	0
Extortion/Blackmail	0	0	0	0
Fraud	37	15	13	0
Gambling	0	0	0	0
Kidnaping	6	3	3	0
Pornography	3	1	1	0
Prostitution	0	0	0	0
Forcible Sodomy	2	0	0	0
Sexual Assault w/Object	0	0	1	0
Forcible Fondling	40	17	6	2
Incest	0	0	0	0
Statutory Rape	4	3	3	0
Stolen Property	5	3	5	2
Weapon Law Violation	14	11	3	6
Total Group "A"	1,520	530	316	172

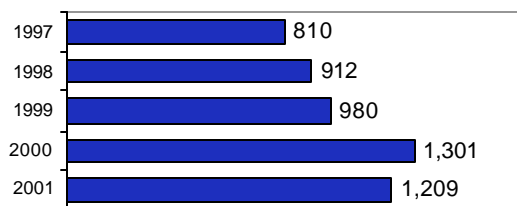
Total Offenses - 5 year trend**Total Arrests - 5 year trend**

Group "B" Arrests	Arrests	
	Adult	Juvenile
Bad Checks	2	0
Curfew/Vagrancy	0	0
Disorderly Conduct	10	1
DUI	91	2
Drunkenness	0	0
Family Offense-nonviolent	11	0
Liquor Law Violation	25	17
Peeping Tom	0	0
Runaways	0	74
Trespass	6	15
All Other Offenses	440	27
Total Group "B"	585	136



Bonneville County Total

Population: 84,247

County: Bonneville

Offense Overview

- Offense total 6,133
- % change from 2000 -14.1
- # of cleared offenses 2,266
- Percent cleared 36.9

- Group "A" Crime Rate per 100,000 population 7279.8

- Summary based reporting crime rate per 100,000 population is calculated for other state crime comparisons only. 3158.6

Arrest Overview

- Arrest total 5,076
- % change from 2000 -15.7
- Adult arrest total 3,580
- Juvenile arrest total 1,496

- Arrest Rate per 100,000 population 6025.1

Group "A" Offenses	Offenses		Arrests	
	# Reported	# Cleared	Adult	Juvenile
Murder	4	4	4	0
Negligent Manslaughter	0	0	0	0
Forcible Rape	32	10	2	3
Robbery	10	4	5	0
Aggravated Assault	114	85	50	15
Burglary	444	79	53	69
Larceny	1,883	467	277	246
Motor Vehicle Theft	152	61	15	34
Arson	22	4	3	3
Simple Assault	1,116	550	313	110
Intimidation	82	17	10	2
Bribery	0	0	0	0
Counterfeiting/Forgery	93	40	23	9
Vandalism	1,150	187	42	95
Drug/Narcotics	374	294	297	73
Drug Equipment	296	286	111	31
Embezzlement	12	6	6	0
Extortion/Blackmail	0	0	0	0
Fraud	100	30	30	2
Gambling	1	1	0	0
Kidnaping	20	9	8	0
Pornography	3	1	1	0
Prostitution	0	0	0	0
Forcible Sodomy	3	0	0	0
Sexual Assault w/Object	1	0	1	0
Forcible Fondling	110	47	14	11
Incest	0	0	0	0
Statutory Rape	13	9	7	0
Stolen Property	30	26	13	12
Weapon Law Violation	68	49	24	16
Total Group "A"	6,133	2,266	1,309	731

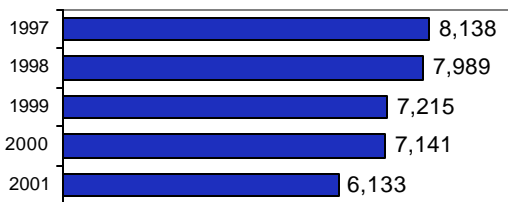
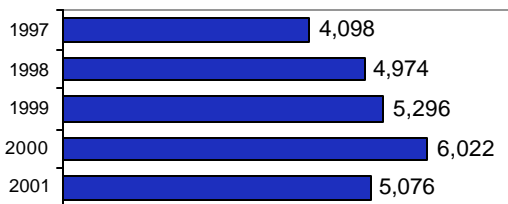
Total Offenses - 5 year trend**Total Arrests - 5 year trend**

Group "B" Arrests	Arrests	
	Adult	Juvenile
Bad Checks	11	0
Curfew/Vagrancy	0	61
Disorderly Conduct	149	49
DUI	306	8
Drunkenness	5	0
Family Offense-nonviolent	11	0
Liquor Law Violation	193	135
Peeping Tom	0	0
Runaways	0	259
Trespass	67	52
All Other Offenses	1,529	201
Total Group "B"	2,271	765



Bonnors Ferry Police Department

Population: 2,568

County: Boundary

Offense Overview

- Offense total 202
- % change from 2000 1.0
- # of cleared offenses 153
- Percent cleared 75.7

- Group "A" Crime Rate per 100,000 population 7866.0

- Summary based reporting crime rate per 100,000 population is calculated for other state crime comparisons only. 2414.3

Arrest Overview

- Arrest total 295
- % change from 2000 26.6
- Adult arrest total 198
- Juvenile arrest total 97

- Arrest Rate per 100,000 population 11487.5

Group "A" Offenses	Offenses		Arrests	
	# Reported	# Cleared	Adult	Juvenile
Murder	0	0	0	0
Negligent Manslaughter	0	0	0	0
Forcible Rape	0	0	0	0
Robbery	0	0	0	0
Aggravated Assault	5	5	4	1
Burglary	17	5	2	6
Larceny	36	19	7	14
Motor Vehicle Theft	4	3	0	0
Arson	0	0	0	0
Simple Assault	16	16	12	4
Intimidation	10	10	8	5
Bribery	0	0	0	0
Counterfeiting/Forgery	5	4	3	1
Vandalism	26	10	3	12
Drug/Narcotics	44	44	31	22
Drug Equipment	31	31	3	2
Embezzlement	2	2	1	1
Extortion/Blackmail	0	0	0	0
Fraud	3	1	1	0
Gambling	0	0	0	0
Kidnaping	0	0	0	0
Pornography	0	0	0	0
Prostitution	0	0	0	0
Forcible Sodomy	0	0	0	0
Sexual Assault w/Object	0	0	0	0
Forcible Fondling	1	1	1	0
Incest	0	0	0	0
Statutory Rape	0	0	0	0
Stolen Property	0	0	0	0
Weapon Law Violation	2	2	0	2
Total Group "A"	202	153	76	70

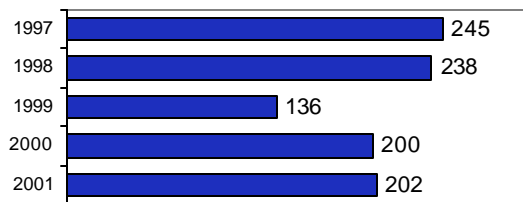
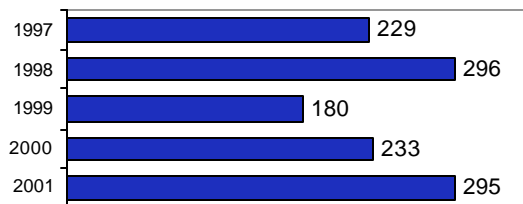
Total Offenses - 5 year trend**Total Arrests - 5 year trend**

Group "B" Arrests	Arrests	
	Adult	Juvenile
Bad Checks	0	0
Curfew/Vagrancy	0	0
Disorderly Conduct	0	0
DUI	44	5
Drunkenness	1	1
Family Offense-nonviolent	3	0
Liquor Law Violation	2	0
Peeping Tom	0	0
Runaways	0	8
Trespass	0	4
All Other Offenses	72	9
Total Group "B"	122	27



Boundary County Sheriff

Population: 7,509

County: Boundary

Offense Overview

- Offense total 192
- % change from 2000 2.1
- # of cleared offenses 87
- Percent cleared 45.3

- Group "A" Crime Rate per 100,000 population 2556.9

- Summary based reporting crime rate per 100,000 population is calculated for other state crime comparisons only. 918.9

Arrest Overview

- Arrest total 124
- % change from 2000 -11.4
- Adult arrest total 102
- Juvenile arrest total 22

- Arrest Rate per 100,000 population 1651.4

Group "A" Offenses

	Offenses		Arrests	
	# Reported	# Cleared	Adult	Juvenile
Murder	1	1	0	1
Negligent Manslaughter	0	0	0	0
Forcible Rape	2	2	0	0
Robbery	0	0	0	0
Aggravated Assault	11	8	3	0
Burglary	22	4	1	2
Larceny	29	5	1	1
Motor Vehicle Theft	4	3	0	2
Arson	0	0	0	0
Simple Assault	36	20	12	0
Intimidation	13	4	0	0
Bribery	0	0	0	0
Counterfeiting/Forgery	0	0	0	0
Vandalism	23	2	0	0
Drug/Narcotics	18	17	18	0
Drug Equipment	10	9	5	0
Embezzlement	4	3	1	0
Extortion/Blackmail	0	0	0	0
Fraud	5	1	0	0
Gambling	0	0	0	0
Kidnaping	2	2	2	0
Pornography	0	0	0	0
Prostitution	0	0	0	0
Forcible Sodomy	0	0	0	0
Sexual Assault w/Object	0	0	0	0
Forcible Fondling	8	4	1	1
Incest	0	0	0	0
Statutory Rape	1	0	1	0
Stolen Property	0	0	0	0
Weapon Law Violation	3	2	2	0
Total Group "A"	192	87	47	7

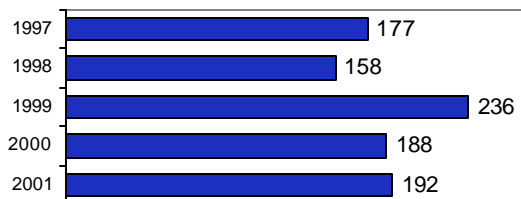
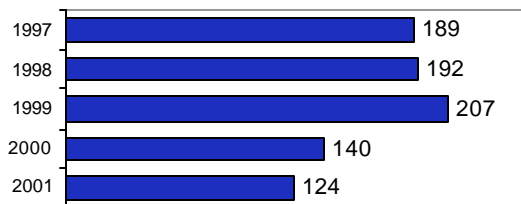
Total Offenses - 5 year trend**Total Arrests - 5 year trend**

Group "B" Arrests	Arrests	
	Adult	Juvenile
Bad Checks	0	0
Curfew/Vagrancy	0	0
Disorderly Conduct	0	0
DUI	22	0
Drunkenness	0	0
Family Offense-nonviolent	0	0
Liquor Law Violation	1	2
Peeping Tom	0	0
Runaways	0	12
Trespass	0	0
All Other Offenses	32	1
Total Group "B"	55	15



Boundary County Total

Population: 10,077

County: Boundary

Offense Overview

- Offense total 394
- % change from 2000 1.5
- # of cleared offenses 240
- Percent cleared 60.9

- Group "A" Crime Rate per 100,000 population 3909.9

- Summary based reporting crime rate per 100,000 population is calculated for other state crime comparisons only. 1300.0

Arrest Overview

- Arrest total 419
- % change from 2000 12.3
- Adult arrest total 300
- Juvenile arrest total 119

- Arrest Rate per 100,000 population 4158.0

Group "A" Offenses	Offenses		Arrests	
	# Reported	# Cleared	Adult	Juvenile
Murder	1	1	0	1
Negligent Manslaughter	0	0	0	0
Forcible Rape	2	2	0	0
Robbery	0	0	0	0
Aggravated Assault	16	13	7	1
Burglary	39	9	3	8
Larceny	65	24	8	15
Motor Vehicle Theft	8	6	0	2
Arson	0	0	0	0
Simple Assault	52	36	24	4
Intimidation	23	14	8	5
Bribery	0	0	0	0
Counterfeiting/Forgery	5	4	3	1
Vandalism	49	12	3	12
Drug/Narcotics	62	61	49	22
Drug Equipment	41	40	8	2
Embezzlement	6	5	2	1
Extortion/Blackmail	0	0	0	0
Fraud	8	2	1	0
Gambling	0	0	0	0
Kidnaping	2	2	2	0
Pornography	0	0	0	0
Prostitution	0	0	0	0
Forcible Sodomy	0	0	0	0
Sexual Assault w/Object	0	0	0	0
Forcible Fondling	9	5	2	1
Incest	0	0	0	0
Statutory Rape	1	0	1	0
Stolen Property	0	0	0	0
Weapon Law Violation	5	4	2	2
Total Group "A"	394	240	123	77

Total Offenses - 5 year trend**Total Arrests - 5 year trend**

Group "B" Arrests	Arrests	
	Adult	Juvenile
Bad Checks	0	0
Curfew/Vagrancy	0	0
Disorderly Conduct	0	0
DUI	66	5
Drunkenness	1	1
Family Offense-nonviolent	3	0
Liquor Law Violation	3	2
Peeping Tom	0	0
Runaways	0	20
Trespass	0	4
All Other Offenses	104	10
Total Group "B"	177	42



Butte County Sheriff - County Total

Population: 2,960
County: Butte

Offense Overview

- Offense total 54
- % change from 2000 -50.9
- # of cleared offenses 25
- Percent cleared 46.3

- Group "A" Crime Rate per 100,000 population 1824.3

- Summary based reporting crime rate per 100,000 population is calculated for other state crime comparisons only. 675.7

Arrest Overview

- Arrest total 90
- % change from 2000 -12.6
- Adult arrest total 73
- Juvenile arrest total 17

- Arrest Rate per 100,000 population 3040.5

Group "A" Offenses	Offenses		Arrests	
	# Reported	# Cleared	Adult	Juvenile
Murder	0	0	0	0
Negligent Manslaughter	0	0	0	0
Forcible Rape	0	0	0	0
Robbery	0	0	0	0
Aggravated Assault	2	2	2	0
Burglary	1	1	2	0
Larceny	17	5	3	0
Motor Vehicle Theft	0	0	0	0
Arson	0	0	0	0
Simple Assault	6	6	3	0
Intimidation	0	0	0	0
Bribery	0	0	0	0
Counterfeiting/Forgery	0	0	0	0
Vandalism	18	4	2	0
Drug/Narcotics	6	4	4	0
Drug Equipment	1	1	0	0
Embezzlement	0	0	0	0
Extortion/Blackmail	0	0	0	0
Fraud	2	1	1	0
Gambling	0	0	0	0
Kidnaping	0	0	0	0
Pornography	0	0	0	0
Prostitution	0	0	0	0
Forcible Sodomy	0	0	0	0
Sexual Assault w/Object	0	0	0	0
Forcible Fondling	0	0	0	0
Incest	0	0	0	0
Statutory Rape	1	1	1	0
Stolen Property	0	0	0	0
Weapon Law Violation	0	0	0	0
Total Group "A"	54	25	18	0

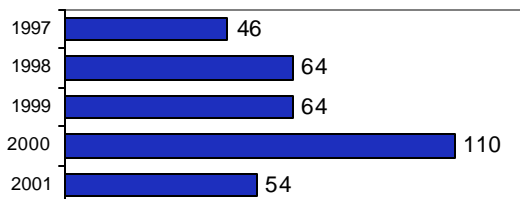
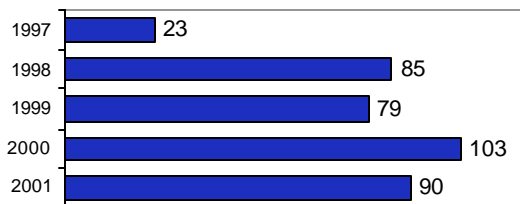
Total Offenses - 5 year trend**Total Arrests - 5 year trend**

Group "B" Arrests	Arrests	
	Adult	Juvenile
Bad Checks	0	0
Curfew/Vagrancy	0	0
Disorderly Conduct	1	0
DUI	18	1
Drunkenness	11	1
Family Offense-nonviolent	7	2
Liquor Law Violation	15	6
Peeping Tom	0	0
Runaways	0	5
Trespass	0	0
All Other Offenses	3	2
Total Group "B"	55	17



Camas County Sheriff - County Total

Population: 1,012

County: Camas

Offense Overview

- Offense total 4
- % change from 2000 -42.9
- # of cleared offenses 3
- Percent cleared 75.0

- Group "A" Crime Rate per 100,000 population 395.3

- Summary based reporting crime rate per 100,000 population is calculated for other state crime comparisons only. 197.6

Arrest Overview

- Arrest total 12
- % change from 2000 -25.0
- Adult arrest total 7
- Juvenile arrest total 5

- Arrest Rate per 100,000 population 1185.8

Group "A" Offenses	Offenses		Arrests	
	# Reported	# Cleared	Adult	Juvenile
Murder	0	0	0	0
Negligent Manslaughter	0	0	0	0
Forcible Rape	0	0	0	0
Robbery	0	0	0	0
Aggravated Assault	0	0	0	0
Burglary	2	1	2	0
Larceny	0	0	0	0
Motor Vehicle Theft	0	0	0	0
Arson	0	0	0	0
Simple Assault	2	2	2	0
Intimidation	0	0	0	0
Bribery	0	0	0	0
Counterfeiting/Forgery	0	0	0	0
Vandalism	0	0	0	0
Drug/Narcotics	0	0	0	0
Drug Equipment	0	0	0	0
Embezzlement	0	0	0	0
Extortion/Blackmail	0	0	0	0
Fraud	0	0	0	0
Gambling	0	0	0	0
Kidnaping	0	0	0	0
Pornography	0	0	0	0
Prostitution	0	0	0	0
Forcible Sodomy	0	0	0	0
Sexual Assault w/Object	0	0	0	0
Forcible Fondling	0	0	0	0
Incest	0	0	0	0
Statutory Rape	0	0	0	0
Stolen Property	0	0	0	0
Weapon Law Violation	0	0	0	0
Total Group "A"	4	3	4	0

Total Offenses - 5 year trend

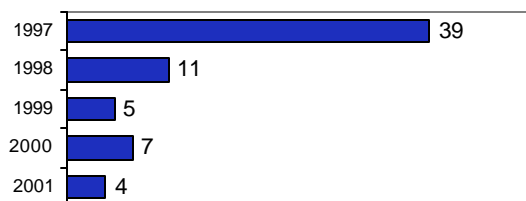

Total Arrests - 5 year trend

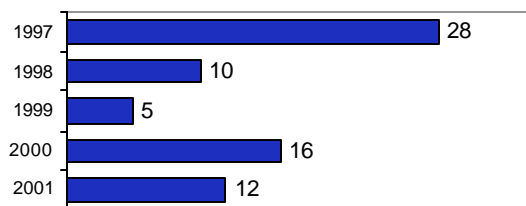

Group "B" Arrests	Arrests	
	Adult	Juvenile
Bad Checks	0	0
Curfew/Vagrancy	0	0
Disorderly Conduct	0	0
DUI	3	0
Drunkenness	0	0
Family Offense-nonviolent	0	0
Liquor Law Violation	0	5
Peeping Tom	0	0
Runaways	0	0
Trespass	0	0
All Other Offenses	0	0
Total Group "B"	3	5



Caldwell Police Department

Population: 26,510

County: Canyon

Offense Overview

- Offense total 3,566
- % change from 2000 13.5
- # of cleared offenses 1,232
- Percent cleared 34.5

- Group "A" Crime Rate per 100,000 population 13451.5

- Summary based reporting crime rate per 100,000 population is calculated for other state crime comparisons only. 7072.8

Arrest Overview

- Arrest total 1,784
- % change from 2000 -9.6
- Adult arrest total 1,387
- Juvenile arrest total 397

- Arrest Rate per 100,000 population 6729.5

Group "A" Offenses	Offenses		Arrests	
	# Reported	# Cleared	Adult	Juvenile
Murder	3	2	2	0
Negligent Manslaughter	0	0	0	0
Forcible Rape	13	10	2	1
Robbery	10	1	1	0
Aggravated Assault	146	87	17	7
Burglary	264	25	23	6
Larceny	1,287	202	88	48
Motor Vehicle Theft	143	38	1	0
Arson	9	1	0	0
Simple Assault	500	429	146	13
Intimidation	10	8	1	0
Bribery	0	0	0	0
Counterfeiting/Forgery	112	44	17	3
Vandalism	711	106	16	16
Drug/Narcotics	99	96	70	14
Drug Equipment	93	93	44	12
Embezzlement	3	2	0	0
Extortion/Blackmail	1	1	0	0
Fraud	49	20	2	2
Gambling	0	0	0	0
Kidnaping	2	2	1	0
Pornography	0	0	0	0
Prostitution	0	0	0	0
Forcible Sodomy	1	0	0	0
Sexual Assault w/Object	0	0	0	0
Forcible Fondling	40	26	5	2
Incest	0	0	0	0
Statutory Rape	8	3	0	0
Stolen Property	32	10	3	0
Weapon Law Violation	30	26	13	3
Total Group "A"	3,566	1,232	452	127

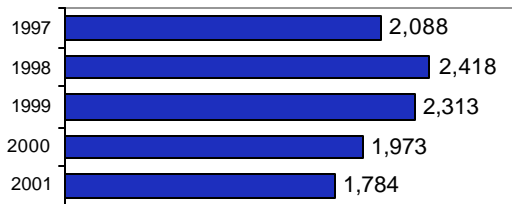
Total Offenses - 5 year trend**Total Arrests - 5 year trend**

Group "B" Arrests	Arrests	
	Adult	Juvenile
Bad Checks	13	0
Curfew/Vagrancy	1	37
Disorderly Conduct	49	9
DUI	104	6
Drunkenness	11	3
Family Offense-nonviolent	58	0
Liquor Law Violation	63	28
Peeping Tom	0	0
Runaways	0	105
Trespass	13	0
All Other Offenses	623	82
Total Group "B"	935	270



Nampa Police Department

Population: 52,951
County: Canyon

Offense Overview

- Offense total 5,395
- % change from 2000 1.8
- # of cleared offenses 1,950
- Percent cleared 36.1

- Group "A" Crime Rate per 100,000 population 10188.7

- Summary based reporting crime rate per 100,000 population is calculated for other state crime comparisons only. 5253.9

Arrest Overview

- Arrest total 4,299
- % change from 2000 20.1
- Adult arrest total 3,124
- Juvenile arrest total 1,175

- Arrest Rate per 100,000 population 8118.8

Group "A" Offenses	Offenses		Arrests	
	# Reported	# Cleared	Adult	Juvenile
Murder	3	3	2	0
Negligent Manslaughter	1	1	1	0
Forcible Rape	40	21	12	1
Robbery	11	1	2	0
Aggravated Assault	175	90	43	20
Burglary	406	51	28	30
Larceny	1,967	516	265	288
Motor Vehicle Theft	163	30	11	17
Arson	17	8	1	13
Simple Assault	773	514	339	99
Intimidation	88	22	10	5
Bribery	0	0	0	0
Counterfeiting/Forgery	150	63	57	7
Vandalism	937	135	38	51
Drug/Narcotics	176	158	116	34
Drug Equipment	193	183	73	23
Embezzlement	11	5	2	0
Extortion/Blackmail	1	0	0	0
Fraud	69	21	7	0
Gambling	0	0	0	0
Kidnaping	33	9	2	0
Pornography	2	1	1	0
Prostitution	0	0	0	0
Forcible Sodomy	7	4	0	0
Sexual Assault w/Object	2	1	1	0
Forcible Fondling	47	20	10	6
Incest	0	0	0	0
Statutory Rape	1	0	0	0
Stolen Property	16	14	10	4
Weapon Law Violation	106	79	33	27
Total Group "A"	5,395	1,950	1,064	625

Total Offenses - 5 year trend



Total Arrests - 5 year trend



Group "B" Arrests	Arrests	
	Adult	Juvenile
Bad Checks	3	0
Curfew/Vagrancy	0	73
Disorderly Conduct	88	44
DUI	237	8
Drunkenness	3	0
Family Offense-nonviolent	9	1
Liquor Law Violation	169	55
Peeping Tom	4	5
Runaways	0	171
Trespass	29	9
All Other Offenses	1,518	184
Total Group "B"	2,060	550



Parma Police Department

Population: 1,808
County: Canyon

Offense Overview

- Offense total 141
- % change from 2000 45.4
- # of cleared offenses 87
- Percent cleared 61.7

- Group "A" Crime Rate per 100,000 population 7798.7

- Summary based reporting crime rate per 100,000 population is calculated for other state crime comparisons only. 3705.8

Arrest Overview

- Arrest total 158
- % change from 2000 47.7
- Adult arrest total 107
- Juvenile arrest total 51

- Arrest Rate per 100,000 population 8738.9

Group "A" Offenses	Offenses		Arrests	
	# Reported	# Cleared	Adult	Juvenile
Murder	0	0	0	0
Negligent Manslaughter	0	0	0	0
Forcible Rape	3	3	2	0
Robbery	0	0	0	0
Aggravated Assault	4	3	3	0
Burglary	8	3	4	3
Larceny	38	21	5	27
Motor Vehicle Theft	12	7	7	0
Arson	2	0	0	0
Simple Assault	16	9	5	2
Intimidation	0	0	0	0
Bribery	0	0	0	0
Counterfeiting/Forgery	1	0	1	0
Vandalism	9	3	0	6
Drug/Narcotics	22	19	17	1
Drug Equipment	14	10	2	1
Embezzlement	0	0	0	0
Extortion/Blackmail	0	0	0	0
Fraud	5	4	6	0
Gambling	0	0	0	0
Kidnaping	1	1	1	0
Pornography	0	0	0	0
Prostitution	0	0	0	0
Forcible Sodomy	0	0	0	0
Sexual Assault w/Object	0	0	0	0
Forcible Fondling	1	1	0	0
Incest	0	0	0	0
Statutory Rape	1	0	0	0
Stolen Property	3	2	2	0
Weapon Law Violation	1	1	0	0
Total Group "A"	141	87	55	40

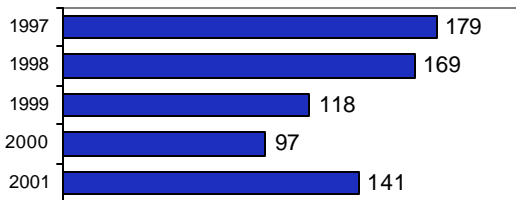
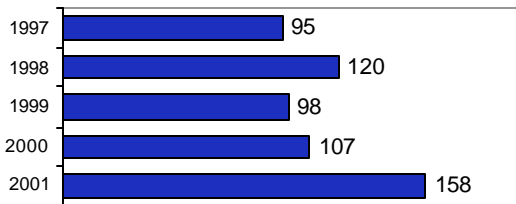
Total Offenses - 5 year trend**Total Arrests - 5 year trend**

Group "B" Arrests	Arrests	
	Adult	Juvenile
Bad Checks	1	0
Curfew/Vagrancy	0	0
Disorderly Conduct	5	0
DUI	33	0
Drunkenness	1	0
Family Offense-nonviolent	1	0
Liquor Law Violation	4	3
Peeping Tom	0	0
Runaways	0	8
Trespass	0	0
All Other Offenses	7	0
Total Group "B"	52	11



Wilder Police Department

Population: 1,493

County: Canyon

Offense Overview

- Offense total 76
- % change from 2000 -14.6
- # of cleared offenses 66
- Percent cleared 86.8

- Group "A" Crime Rate per 100,000 population 5090.4

- Summary based reporting crime rate per 100,000 population is calculated for other state crime comparisons only. 468.9

Arrest Overview

- Arrest total 107
- % change from 2000 1.9
- Adult arrest total 85
- Juvenile arrest total 22

- Arrest Rate per 100,000 population 7166.8

Group "A" Offenses	Offenses		Arrests	
	# Reported	# Cleared	Adult	Juvenile
Murder	0	0	0	0
Negligent Manslaughter	0	0	0	0
Forcible Rape	0	0	0	0
Robbery	0	0	0	0
Aggravated Assault	1	1	1	0
Burglary	2	2	1	1
Larceny	4	2	0	4
Motor Vehicle Theft	0	0	0	0
Arson	0	0	0	0
Simple Assault	21	19	14	2
Intimidation	0	0	0	0
Bribery	0	0	0	0
Counterfeiting/Forgery	2	1	1	0
Vandalism	8	7	0	4
Drug/Narcotics	16	15	11	2
Drug Equipment	15	14	5	3
Embezzlement	0	0	0	0
Extortion/Blackmail	0	0	0	0
Fraud	3	2	0	0
Gambling	0	0	0	0
Kidnaping	0	0	0	0
Pornography	0	0	0	0
Prostitution	0	0	0	0
Forcible Sodomy	0	0	0	0
Sexual Assault w/Object	0	0	0	0
Forcible Fondling	0	0	0	0
Incest	0	0	0	0
Statutory Rape	0	0	0	0
Stolen Property	3	3	1	2
Weapon Law Violation	1	0	0	0
Total Group "A"	76	66	34	18

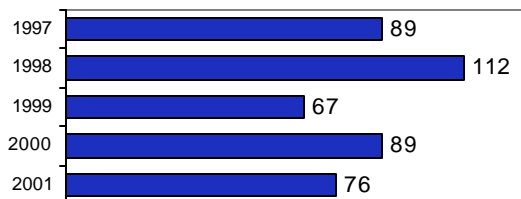
Total Offenses - 5 year trend**Total Arrests - 5 year trend**

Group "B" Arrests	Arrests	
	Adult	Juvenile
Bad Checks	0	0
Curfew/Vagrancy	0	2
Disorderly Conduct	0	0
DUI	21	0
Drunkenness	0	0
Family Offense-nonviolent	1	0
Liquor Law Violation	13	1
Peeping Tom	0	0
Runaways	0	0
Trespass	0	0
All Other Offenses	16	1
Total Group "B"	51	4



Canyon County Sheriff

Population: 51,427
County: Canyon

Offense Overview

- Offense total 1,825
- % change from 2000 -10.9
- # of cleared offenses 818
- Percent cleared 44.8

- Group "A" Crime Rate per 100,000 population 3548.7

- Summary based reporting crime rate per 100,000 population is calculated for other state crime comparisons only. 1639.2

Arrest Overview

- Arrest total 1,136
- % change from 2000 7.9
- Adult arrest total 905
- Juvenile arrest total 231

- Arrest Rate per 100,000 population 2209.0

Group "A" Offenses	Offenses		Arrests	
	# Reported	# Cleared	Adult	Juvenile
Murder	0	0	0	0
Negligent Manslaughter	0	0	0	0
Forcible Rape	6	1	1	0
Robbery	7	4	2	1
Aggravated Assault	64	39	21	3
Burglary	277	57	46	14
Larceny	405	58	22	18
Motor Vehicle Theft	80	17	4	5
Arson	4	1	0	0
Simple Assault	250	179	77	17
Intimidation	40	11	2	1
Bribery	0	0	0	0
Counterfeiting/Forgery	29	17	11	1
Vandalism	234	55	16	22
Drug/Narcotics	187	169	160	16
Drug Equipment	144	138	50	6
Embezzlement	6	2	0	0
Extortion/Blackmail	0	0	0	0
Fraud	21	11	1	1
Gambling	0	0	0	0
Kidnaping	3	2	0	0
Pornography	3	2	0	0
Prostitution	0	0	0	0
Forcible Sodomy	1	1	0	0
Sexual Assault w/Object	0	0	0	0
Forcible Fondling	20	14	3	6
Incest	0	0	0	0
Statutory Rape	2	1	1	0
Stolen Property	13	12	9	2
Weapon Law Violation	29	27	14	4
Total Group "A"	1,825	818	440	117

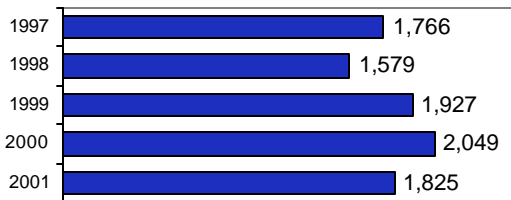
Total Offenses - 5 year trend**Total Arrests - 5 year trend**

Group "B" Arrests	Arrests	
	Adult	Juvenile
Bad Checks	13	0
Curfew/Vagrancy	0	12
Disorderly Conduct	22	4
DUI	291	19
Drunkenness	7	5
Family Offense-nonviolent	20	1
Liquor Law Violation	38	14
Peeping Tom	0	0
Runaways	0	51
Trespass	12	0
All Other Offenses	62	8
Total Group "B"	465	114



Canyon County Total

Population: 134,189

County: Canyon

Offense Overview

- Offense total 11,003
- % change from 2000 3.1
- # of cleared offenses 4,153
- Percent cleared 37.7

- Group "A" Crime Rate per 100,000 population 8199.6

- Summary based reporting crime rate per 100,000 population is calculated for other state crime comparisons only. 4153.8

Arrest Overview

- Arrest total 7,484
- % change from 2000 9.8
- Adult arrest total 5,608
- Juvenile arrest total 1,876

- Arrest Rate per 100,000 population 5577.2

Group "A" Offenses	Offenses		Arrests	
	# Reported	# Cleared	Adult	Juvenile
Murder	6	5	4	0
Negligent Manslaughter	1	1	1	0
Forcible Rape	62	35	17	2
Robbery	28	6	5	1
Aggravated Assault	390	220	85	30
Burglary	957	138	102	54
Larceny	3,701	799	380	385
Motor Vehicle Theft	398	92	23	22
Arson	32	10	1	13
Simple Assault	1,560	1,150	581	133
Intimidation	138	41	13	6
Bribery	0	0	0	0
Counterfeiting/Forgery	294	125	87	11
Vandalism	1,899	306	70	99
Drug/Narcotics	500	457	374	67
Drug Equipment	459	438	174	45
Embezzlement	20	9	2	0
Extortion/Blackmail	2	1	0	0
Fraud	147	58	16	3
Gambling	0	0	0	0
Kidnaping	39	14	4	0
Pornography	5	3	1	0
Prostitution	0	0	0	0
Forcible Sodomy	9	5	0	0
Sexual Assault w/Object	2	1	1	0
Forcible Fondling	108	61	18	14
Incest	0	0	0	0
Statutory Rape	12	4	1	0
Stolen Property	67	41	25	8
Weapon Law Violation	167	133	60	34
Total Group "A"	11,003	4,153	2,045	927

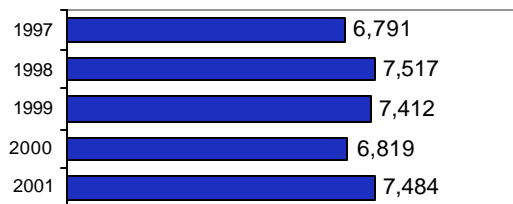
Total Offenses - 5 year trend**Total Arrests - 5 year trend**

Group "B" Arrests	Arrests	
	Adult	Juvenile
Bad Checks	30	0
Curfew/Vagrancy	1	124
Disorderly Conduct	164	57
DUI	686	33
Drunkenness	22	8
Family Offense-nonviolent	89	2
Liquor Law Violation	287	101
Peeping Tom	4	5
Runaways	0	335
Trespass	54	9
All Other Offenses	2,226	275
Total Group "B"	3,563	949



Soda Springs Police Department

Population: 3,452
County: Caribou

Offense Overview

- Offense total 156
- % change from 2000 -37.6
- # of cleared offenses 122
- Percent cleared 78.2

- Group "A" Crime Rate per 100,000 population 4519.1

- Summary based reporting crime rate per 100,000 population is calculated for other state crime comparisons only. 1245.7

Arrest Overview

- Arrest total 298
- % change from 2000 -12.6
- Adult arrest total 196
- Juvenile arrest total 102

- Arrest Rate per 100,000 population 8632.7

Group "A" Offenses	Offenses		Arrests	
	# Reported	# Cleared	Adult	Juvenile
Murder	0	0	0	0
Negligent Manslaughter	0	0	0	0
Forcible Rape	0	0	1	0
Robbery	0	0	0	0
Aggravated Assault	2	2	2	0
Burglary	9	4	4	0
Larceny	30	10	4	10
Motor Vehicle Theft	1	1	1	0
Arson	1	0	0	0
Simple Assault	9	9	10	0
Intimidation	0	0	0	0
Bribery	0	0	0	0
Counterfeiting/Forgery	1	0	0	0
Vandalism	7	1	0	1
Drug/Narcotics	54	54	40	21
Drug Equipment	33	33	11	2
Embezzlement	0	0	0	0
Extortion/Blackmail	0	0	0	0
Fraud	1	0	0	0
Gambling	0	0	0	0
Kidnaping	0	0	0	0
Pornography	0	0	0	0
Prostitution	0	0	0	0
Forcible Sodomy	0	0	0	0
Sexual Assault w/Object	0	0	0	0
Forcible Fondling	1	1	1	0
Incest	0	0	0	0
Statutory Rape	0	0	0	0
Stolen Property	1	1	2	4
Weapon Law Violation	6	6	3	0
Total Group "A"	156	122	79	38

Total Offenses - 5 year trend

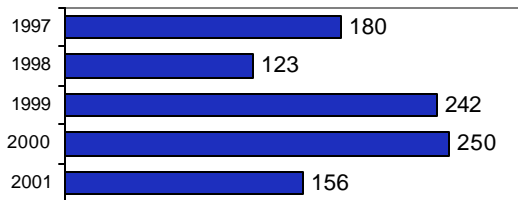

Total Arrests - 5 year trend



Group "B" Arrests	Arrests	
	Adult	Juvenile
Bad Checks	0	0
Curfew/Vagrancy	0	4
Disorderly Conduct	6	1
DUI	34	3
Drunkenness	0	0
Family Offense-nonviolent	1	0
Liquor Law Violation	32	44
Peeping Tom	0	0
Runaways	0	1
Trespass	0	0
All Other Offenses	44	11
Total Group "B"	117	64



Caribou County Sheriff

Population: 4,005
County: Caribou

Offense Overview

- Offense total 120
- % change from 2000 -19.5
- # of cleared offenses 62
- Percent cleared 51.7

- Group "A" Crime Rate per 100,000 population 2996.3

- Summary based reporting crime rate per 100,000 population is calculated for other state crime comparisons only. 1323.3

Arrest Overview

- Arrest total 128
- % change from 2000 -21.5
- Adult arrest total 107
- Juvenile arrest total 21

- Arrest Rate per 100,000 population 3196.0

Group "A" Offenses	Offenses		Arrests	
	# Reported	# Cleared	Adult	Juvenile
Murder	0	0	0	0
Negligent Manslaughter	0	0	0	0
Forcible Rape	4	4	1	0
Robbery	0	0	0	0
Aggravated Assault	1	1	0	0
Burglary	15	5	5	1
Larceny	25	5	3	1
Motor Vehicle Theft	8	3	2	1
Arson	0	0	0	0
Simple Assault	9	9	9	0
Intimidation	0	0	0	0
Bribery	0	0	0	0
Counterfeiting/Forgery	1	0	0	0
Vandalism	29	7	0	3
Drug/Narcotics	15	15	15	8
Drug Equipment	7	7	1	0
Embezzlement	0	0	0	0
Extortion/Blackmail	0	0	0	0
Fraud	0	0	0	0
Gambling	0	0	0	0
Kidnaping	2	2	1	0
Pornography	0	0	0	0
Prostitution	0	0	0	0
Forcible Sodomy	0	0	0	0
Sexual Assault w/Object	0	0	0	0
Forcible Fondling	1	1	0	1
Incest	0	0	0	0
Statutory Rape	0	0	0	0
Stolen Property	1	1	1	0
Weapon Law Violation	2	2	0	0
Total Group "A"	120	62	38	15

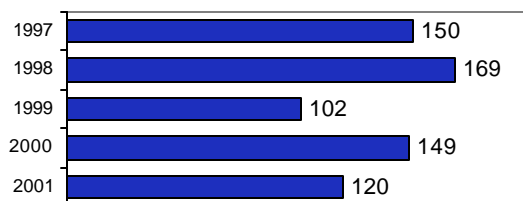
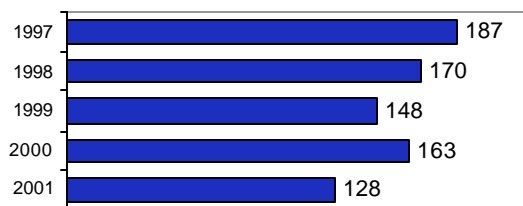
Total Offenses - 5 year trend**Total Arrests - 5 year trend**

Group "B" Arrests	Arrests	
	Adult	Juvenile
Bad Checks	2	0
Curfew/Vagrancy	0	0
Disorderly Conduct	0	1
DUI	13	1
Drunkenness	0	0
Family Offense-nonviolent	1	0
Liquor Law Violation	6	0
Peeping Tom	0	0
Runaways	0	2
Trespass	0	0
All Other Offenses	47	2
Total Group "B"	69	6



Caribou County Total

Population: 7,457

County: Caribou

Offense Overview

- Offense total 276
- % change from 2000 -30.8
- # of cleared offenses 184
- Percent cleared 66.7

- Group "A" Crime Rate per 100,000 population 3701.2

- Summary based reporting crime rate per 100,000 population is calculated for other state crime comparisons only. 1287.4

Arrest Overview

- Arrest total 426
- % change from 2000 -15.5
- Adult arrest total 303
- Juvenile arrest total 123

- Arrest Rate per 100,000 population 5712.8

Group "A" Offenses	Offenses		Arrests	
	# Reported	# Cleared	Adult	Juvenile
Murder	0	0	0	0
Negligent Manslaughter	0	0	0	0
Forcible Rape	4	4	2	0
Robbery	0	0	0	0
Aggravated Assault	3	3	2	0
Burglary	24	9	9	1
Larceny	55	15	7	11
Motor Vehicle Theft	9	4	3	1
Arson	1	0	0	0
Simple Assault	18	18	19	0
Intimidation	0	0	0	0
Bribery	0	0	0	0
Counterfeiting/Forgery	2	0	0	0
Vandalism	36	8	0	4
Drug/Narcotics	69	69	55	29
Drug Equipment	40	40	12	2
Embezzlement	0	0	0	0
Extortion/Blackmail	0	0	0	0
Fraud	1	0	0	0
Gambling	0	0	0	0
Kidnaping	2	2	1	0
Pornography	0	0	0	0
Prostitution	0	0	0	0
Forcible Sodomy	0	0	0	0
Sexual Assault w/Object	0	0	0	0
Forcible Fondling	2	2	1	1
Incest	0	0	0	0
Statutory Rape	0	0	0	0
Stolen Property	2	2	3	4
Weapon Law Violation	8	8	3	0
Total Group "A"	276	184	117	53

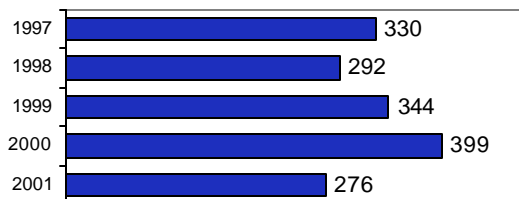
Total Offenses - 5 year trend**Total Arrests - 5 year trend**

Group "B" Arrests	Arrests	
	Adult	Juvenile
Bad Checks	2	0
Curfew/Vagrancy	0	4
Disorderly Conduct	6	2
DUI	47	4
Drunkenness	0	0
Family Offense-nonviolent	2	0
Liquor Law Violation	38	44
Peeping Tom	0	0
Runaways	0	3
Trespass	0	0
All Other Offenses	91	13
Total Group "B"	186	70



Cassia County Sheriff - County Total

Population: 21,864

County: Cassia

Offense Overview

- Offense total 1,478
- % change from 2000 -2.5
- # of cleared offenses 619
- Percent cleared 41.9

- Group "A" Crime Rate per 100,000 population 6760.0

- Summary based reporting crime rate per 100,000 population is calculated for other state crime comparisons only. 3037.0

Arrest Overview

- Arrest total 1,219
- % change from 2000 12.7
- Adult arrest total 847
- Juvenile arrest total 372

- Arrest Rate per 100,000 population 5575.4

Group "A" Offenses	Offenses		Arrests	
	# Reported	# Cleared	Adult	Juvenile
Murder	0	0	0	0
Negligent Manslaughter	0	0	0	0
Forcible Rape	5	2	0	1
Robbery	5	2	2	0
Aggravated Assault	42	29	15	2
Burglary	112	11	8	1
Larceny	462	93	51	39
Motor Vehicle Theft	31	11	9	4
Arson	7	1	1	0
Simple Assault	269	211	76	30
Intimidation	61	30	5	9
Bribery	0	0	0	0
Counterfeiting/Forgery	25	11	11	1
Vandalism	252	35	11	14
Drug/Narcotics	83	80	70	10
Drug Equipment	62	60	16	9
Embezzlement	5	4	4	0
Extortion/Blackmail	0	0	0	0
Fraud	16	8	4	4
Gambling	0	0	0	0
Kidnaping	1	0	0	0
Pornography	1	0	0	0
Prostitution	0	0	0	0
Forcible Sodomy	4	2	2	0
Sexual Assault w/Object	0	0	0	0
Forcible Fondling	17	12	3	3
Incest	0	0	0	0
Statutory Rape	6	5	4	0
Stolen Property	8	8	3	6
Weapon Law Violation	4	4	3	0
Total Group "A"	1,478	619	298	133

Total Offenses - 5 year trend

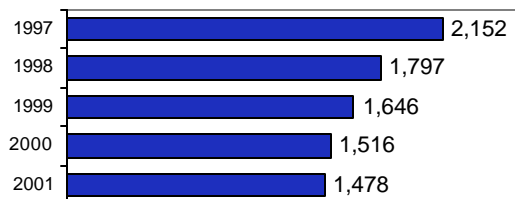

Total Arrests - 5 year trend

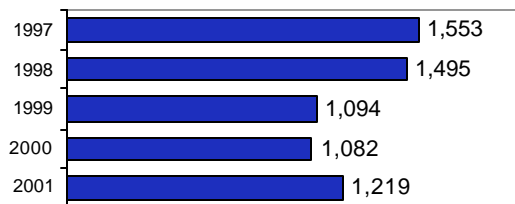

Group "B" Arrests	Arrests	
	Adult	Juvenile
Bad Checks	63	0
Curfew/Vagrancy	0	32
Disorderly Conduct	16	34
DUI	118	14
Drunkenness	1	0
Family Offense-nonviolent	9	0
Liquor Law Violation	68	56
Peeping Tom	0	0
Runaways	0	55
Trespass	21	1
All Other Offenses	253	47
Total Group "B"	549	239



Clark County Sheriff - County Total

Population: 1,043
County: Clark

Offense Overview

- Offense total 40
- % change from 2000 -2.4
- # of cleared offenses 11
- Percent cleared 27.5

- Group "A" Crime Rate per 100,000 population 3835.1

- Summary based reporting crime rate per 100,000 population is calculated for other state crime comparisons only. 2396.9

Arrest Overview

- Arrest total 20
- % change from 2000 0.0
- Adult arrest total 19
- Juvenile arrest total 1

- Arrest Rate per 100,000 population 1917.5

Group "A" Offenses	Offenses		Arrests	
	# Reported	# Cleared	Adult	Juvenile
Murder	0	0	0	0
Negligent Manslaughter	0	0	0	0
Forcible Rape	0	0	0	0
Robbery	0	0	0	0
Aggravated Assault	1	0	0	0
Burglary	3	0	0	0
Larceny	21	5	3	0
Motor Vehicle Theft	0	0	0	0
Arson	0	0	0	0
Simple Assault	4	4	1	0
Intimidation	2	0	0	0
Bribery	0	0	0	0
Counterfeiting/Forgery	0	0	0	0
Vandalism	8	1	0	0
Drug/Narcotics	0	0	0	0
Drug Equipment	0	0	0	0
Embezzlement	0	0	0	0
Extortion/Blackmail	0	0	0	0
Fraud	0	0	0	0
Gambling	0	0	0	0
Kidnaping	0	0	0	0
Pornography	0	0	0	0
Prostitution	0	0	0	0
Forcible Sodomy	0	0	0	0
Sexual Assault w/Object	0	0	0	0
Forcible Fondling	0	0	0	0
Incest	0	0	0	0
Statutory Rape	0	0	0	0
Stolen Property	0	0	0	0
Weapon Law Violation	1	1	1	0
Total Group "A"	40	11	5	0

Total Offenses - 5 year trend

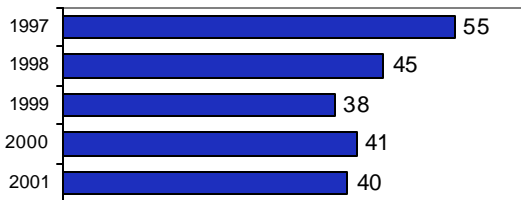

Total Arrests - 5 year trend

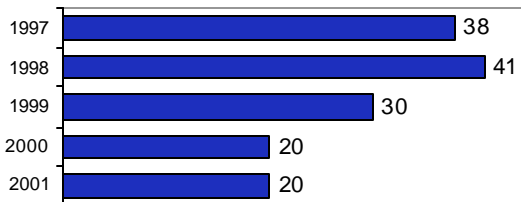

Group "B" Arrests	Arrests	
	Adult	Juvenile
Bad Checks	0	0
Curfew/Vagrancy	0	0
Disorderly Conduct	0	0
DUI	9	0
Drunkenness	0	0
Family Offense-nonviolent	0	0
Liquor Law Violation	0	0
Peeping Tom	0	0
Runaways	0	0
Trespass	1	0
All Other Offenses	4	1
Total Group "B"	14	1



Orofino Police Department

Population: 3,315

County: Clearwater

Offense Overview

- Offense total 120
- % change from 2000 -5.5
- # of cleared offenses 71
- Percent cleared 59.2

- Group "A" Crime Rate per 100,000 population 3619.9

- Summary based reporting crime rate per 100,000 population is calculated for other state crime comparisons only. 1417.8

Arrest Overview

- Arrest total 155
- % change from 2000 -10.9
- Adult arrest total 128
- Juvenile arrest total 27

- Arrest Rate per 100,000 population 4675.7

Group "A" Offenses	Offenses		Arrests	
	# Reported	# Cleared	Adult	Juvenile
Murder	0	0	0	0
Negligent Manslaughter	0	0	0	0
Forcible Rape	0	0	0	0
Robbery	0	0	0	0
Aggravated Assault	2	2	1	0
Burglary	9	1	1	0
Larceny	34	10	5	3
Motor Vehicle Theft	2	1	0	2
Arson	0	0	0	0
Simple Assault	23	23	22	1
Intimidation	0	0	0	0
Bribery	0	0	0	0
Counterfeiting/Forgery	0	0	0	0
Vandalism	20	4	3	0
Drug/Narcotics	10	10	10	0
Drug Equipment	16	16	6	2
Embezzlement	0	0	0	0
Extortion/Blackmail	0	0	0	0
Fraud	0	0	0	0
Gambling	0	0	0	0
Kidnaping	0	0	0	0
Pornography	0	0	0	0
Prostitution	0	0	0	0
Forcible Sodomy	0	0	0	0
Sexual Assault w/Object	2	2	1	0
Forcible Fondling	1	1	1	0
Incest	0	0	0	0
Statutory Rape	0	0	0	0
Stolen Property	0	0	0	0
Weapon Law Violation	1	1	1	0
Total Group "A"	120	71	51	8

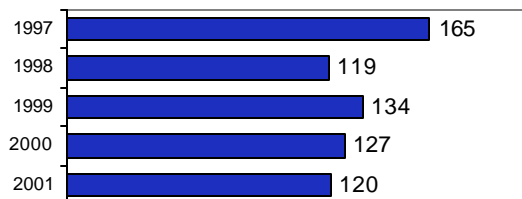
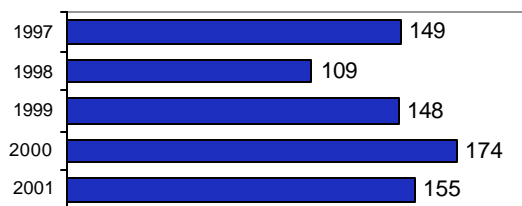
Total Offenses - 5 year trend**Total Arrests - 5 year trend**

Group "B" Arrests	Arrests	
	Adult	Juvenile
Bad Checks	0	0
Curfew/Vagrancy	0	2
Disorderly Conduct	3	0
DUI	46	0
Drunkenness	0	0
Family Offense-nonviolent	0	0
Liquor Law Violation	14	8
Peeping Tom	0	0
Runaways	0	1
Trespass	2	0
All Other Offenses	12	8
Total Group "B"	77	19



Clearwater County Sheriff

Population: 5,802

County: Clearwater

Offense Overview

- Offense total 195
- % change from 2000 -3.9
- # of cleared offenses 88
- Percent cleared 45.1

- Group "A" Crime Rate per 100,000 population 3360.9

- Summary based reporting crime rate per 100,000 population is calculated for other state crime comparisons only. 1309.9

Arrest Overview

- Arrest total 116
- % change from 2000 46.8
- Adult arrest total 79
- Juvenile arrest total 37

- Arrest Rate per 100,000 population 1999.3

Group "A" Offenses	Offenses		Arrests	
	# Reported	# Cleared	Adult	Juvenile
Murder	0	0	0	0
Negligent Manslaughter	0	0	0	0
Forcible Rape	1	0	0	0
Robbery	0	0	0	0
Aggravated Assault	9	9	7	1
Burglary	28	6	1	2
Larceny	31	2	0	1
Motor Vehicle Theft	7	4	3	0
Arson	0	0	0	0
Simple Assault	25	18	12	1
Intimidation	1	1	0	0
Bribery	0	0	0	0
Counterfeiting/Forgery	3	3	1	1
Vandalism	37	5	2	0
Drug/Narcotics	12	12	16	0
Drug Equipment	19	17	2	2
Embezzlement	1	0	0	0
Extortion/Blackmail	0	0	0	0
Fraud	1	0	0	0
Gambling	0	0	0	0
Kidnaping	0	0	0	0
Pornography	0	0	0	0
Prostitution	0	0	0	0
Forcible Sodomy	0	0	0	0
Sexual Assault w/Object	0	0	0	0
Forcible Fondling	15	6	2	0
Incest	0	0	0	0
Statutory Rape	1	1	1	0
Stolen Property	1	1	1	0
Weapon Law Violation	3	3	1	1
Total Group "A"	195	88	49	9

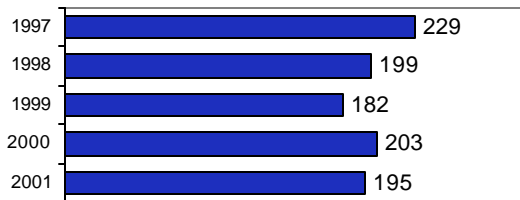
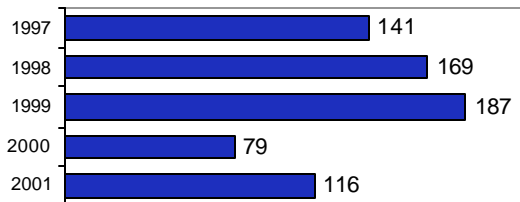
Total Offenses - 5 year trend**Total Arrests - 5 year trend**

Group "B" Arrests	Arrests	
	Adult	Juvenile
Bad Checks	2	0
Curfew/Vagrancy	0	0
Disorderly Conduct	3	0
DUI	20	2
Drunkenness	0	0
Family Offense-nonviolent	0	0
Liquor Law Violation	5	7
Peeping Tom	0	0
Runaways	0	16
Trespass	0	1
All Other Offenses	0	2
Total Group "B"	30	28



Clearwater County Total

Population: 9,117

County: Clearwater

Offense Overview

- Offense total 315
- % change from 2000 -4.5
- # of cleared offenses 159
- Percent cleared 50.5

- Group "A" Crime Rate per 100,000 population 3455.1

- Summary based reporting crime rate per 100,000 population is calculated for other state crime comparisons only. 1349.1

Arrest Overview

- Arrest total 271
- % change from 2000 7.1
- Adult arrest total 207
- Juvenile arrest total 64

- Arrest Rate per 100,000 population 2972.5

Group "A" Offenses	Offenses		Arrests	
	# Reported	# Cleared	Adult	Juvenile
Murder	0	0	0	0
Negligent Manslaughter	0	0	0	0
Forcible Rape	1	0	0	0
Robbery	0	0	0	0
Aggravated Assault	11	11	8	1
Burglary	37	7	2	2
Larceny	65	12	5	4
Motor Vehicle Theft	9	5	3	2
Arson	0	0	0	0
Simple Assault	48	41	34	2
Intimidation	1	1	0	0
Bribery	0	0	0	0
Counterfeiting/Forgery	3	3	1	1
Vandalism	57	9	5	0
Drug/Narcotics	22	22	26	0
Drug Equipment	35	33	8	4
Embezzlement	1	0	0	0
Extortion/Blackmail	0	0	0	0
Fraud	1	0	0	0
Gambling	0	0	0	0
Kidnaping	0	0	0	0
Pornography	0	0	0	0
Prostitution	0	0	0	0
Forcible Sodomy	0	0	0	0
Sexual Assault w/Object	2	2	1	0
Forcible Fondling	16	7	3	0
Incest	0	0	0	0
Statutory Rape	1	1	1	0
Stolen Property	1	1	1	0
Weapon Law Violation	4	4	2	1
Total Group "A"	315	159	100	17

Total Offenses - 5 year trend



Total Arrests - 5 year trend



Group "B" Arrests	Arrests	
	Adult	Juvenile
Bad Checks	2	0
Curfew/Vagrancy	0	2
Disorderly Conduct	6	0
DUI	66	2
Drunkenness	0	0
Family Offense-nonviolent	0	0
Liquor Law Violation	19	15
Peeping Tom	0	0
Runaways	0	17
Trespass	2	1
All Other Offenses	12	10
Total Group "B"	107	47



Custer County Sheriff - County Total

Population: 4,433

County: Custer

Offense Overview

- Offense total 99
- % change from 2000 -6.6
- # of cleared offenses 33
- Percent cleared 33.3

- Group "A" Crime Rate per 100,000 population 2233.3

- Summary based reporting crime rate per 100,000 population is calculated for other state crime comparisons only. 1082.8

Arrest Overview

- Arrest total 89
- % change from 2000 17.1
- Adult arrest total 72
- Juvenile arrest total 17

- Arrest Rate per 100,000 population 2007.7

Group "A" Offenses	Offenses		Arrests	
	# Reported	# Cleared	Adult	Juvenile
Murder	0	0	0	0
Negligent Manslaughter	0	0	0	0
Forcible Rape	2	2	2	0
Robbery	0	0	0	0
Aggravated Assault	6	6	5	0
Burglary	5	2	0	2
Larceny	32	4	2	0
Motor Vehicle Theft	3	0	0	0
Arson	0	0	0	0
Simple Assault	14	5	4	0
Intimidation	5	1	1	0
Bribery	0	0	0	0
Counterfeiting/Forgery	2	0	0	0
Vandalism	23	6	5	2
Drug/Narcotics	1	1	1	1
Drug Equipment	1	1	1	0
Embezzlement	0	0	0	0
Extortion/Blackmail	0	0	0	0
Fraud	0	0	0	0
Gambling	0	0	0	0
Kidnaping	0	0	0	0
Pornography	0	0	0	0
Prostitution	0	0	0	0
Forcible Sodomy	0	0	0	0
Sexual Assault w/Object	0	0	0	0
Forcible Fondling	3	3	1	0
Incest	0	0	0	0
Statutory Rape	0	0	0	0
Stolen Property	2	2	1	0
Weapon Law Violation	0	0	0	0
Total Group "A"	99	33	23	5

Total Offenses - 5 year trend

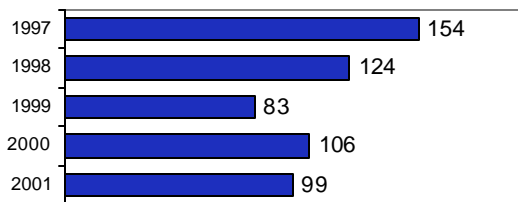

Total Arrests - 5 year trend

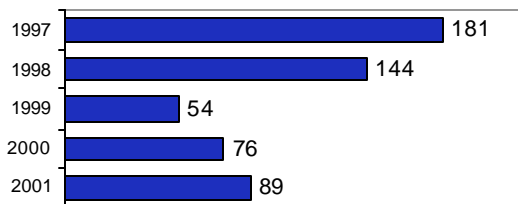

Group "B" Arrests	Arrests	
	Adult	Juvenile
Bad Checks	0	0
Curfew/Vagrancy	0	0
Disorderly Conduct	1	0
DUI	17	0
Drunkenness	0	0
Family Offense-nonviolent	0	0
Liquor Law Violation	5	8
Peeping Tom	0	0
Runaways	0	1
Trespass	7	0
All Other Offenses	19	3
Total Group "B"	49	12



Mountain Home Police Department

Population: 11,376

County: Elmore

Offense Overview

- Offense total 1,221
- % change from 2000 -5.1
- # of cleared offenses 510
- Percent cleared 41.8

- Group "A" Crime Rate per 100,000 population 10733.1

- Summary based reporting crime rate per 100,000 population is calculated for other state crime comparisons only. 3797.5

Arrest Overview

- Arrest total 731
- % change from 2000 17.3
- Adult arrest total 519
- Juvenile arrest total 212

- Arrest Rate per 100,000 population 6425.8

Group "A" Offenses	Offenses		Arrests	
	# Reported	# Cleared	Adult	Juvenile
Murder	0	0	0	0
Negligent Manslaughter	0	0	0	0
Forcible Rape	2	0	0	0
Robbery	2	0	0	0
Aggravated Assault	23	13	5	2
Burglary	60	13	9	1
Larceny	325	56	14	31
Motor Vehicle Theft	19	10	9	2
Arson	1	1	0	2
Simple Assault	293	208	83	5
Intimidation	53	23	1	1
Bribery	1	0	0	0
Counterfeiting/Forgery	13	0	0	0
Vandalism	235	44	9	3
Drug/Narcotics	57	52	39	15
Drug Equipment	66	55	19	2
Embezzlement	8	3	1	0
Extortion/Blackmail	0	0	0	0
Fraud	15	2	0	0
Gambling	0	0	0	0
Kidnaping	1	0	0	0
Pornography	0	0	0	0
Prostitution	2	0	0	0
Forcible Sodomy	0	0	0	0
Sexual Assault w/Object	0	0	0	0
Forcible Fondling	20	15	4	0
Incest	0	0	0	0
Statutory Rape	5	2	1	0
Stolen Property	11	6	3	1
Weapon Law Violation	9	7	3	1
Total Group "A"	1,221	510	200	66

Total Offenses - 5 year trend**Total Arrests - 5 year trend**

Group "B" Arrests	Arrests	
	Adult	Juvenile
Bad Checks	0	0
Curfew/Vagrancy	0	16
Disorderly Conduct	14	3
DUI	54	1
Drunkenness	1	0
Family Offense-nonviolent	1	0
Liquor Law Violation	62	40
Peeping Tom	0	0
Runaways	0	59
Trespass	0	1
All Other Offenses	187	26
Total Group "B"	319	146



Elmore County Sheriff

Population: 18,363

County: Elmore

Offense Overview

- Offense total 357
- % change from 2000 -17.6
- # of cleared offenses 103
- Percent cleared 28.9

- Group "A" Crime Rate per 100,000 population 1944.1

- Summary based reporting crime rate per 100,000 population is calculated for other state crime comparisons only. 1007.5

Arrest Overview

- Arrest total 136
- % change from 2000 -0.7
- Adult arrest total 107
- Juvenile arrest total 29

- Arrest Rate per 100,000 population 740.6

Group "A" Offenses	Offenses		Arrests	
	# Reported	# Cleared	Adult	Juvenile
Murder	0	0	0	0
Negligent Manslaughter	0	0	0	0
Forcible Rape	1	1	1	0
Robbery	0	0	0	0
Aggravated Assault	18	17	8	0
Burglary	51	7	5	1
Larceny	104	10	1	0
Motor Vehicle Theft	11	4	0	0
Arson	0	0	0	0
Simple Assault	60	29	15	1
Intimidation	2	1	0	0
Bribery	0	0	0	0
Counterfeiting/Forgery	4	0	0	0
Vandalism	72	11	1	0
Drug/Narcotics	5	5	4	0
Drug Equipment	7	6	4	1
Embezzlement	0	0	0	0
Extortion/Blackmail	0	0	0	0
Fraud	6	1	1	0
Gambling	0	0	0	0
Kidnaping	0	0	0	0
Pornography	1	1	0	0
Prostitution	0	0	0	0
Forcible Sodomy	0	0	0	0
Sexual Assault w/Object	0	0	0	0
Forcible Fondling	5	2	2	0
Incest	2	2	1	0
Statutory Rape	3	2	1	0
Stolen Property	1	1	0	0
Weapon Law Violation	4	3	0	0
Total Group "A"	357	103	44	3

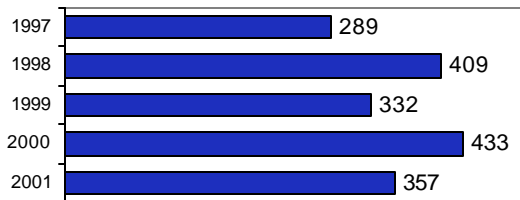
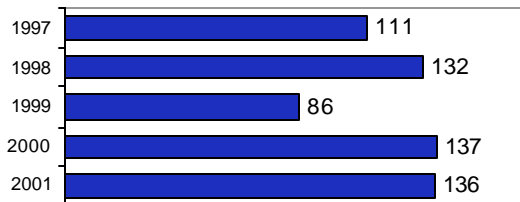
Total Offenses - 5 year trend**Total Arrests - 5 year trend**

Group "B" Arrests	Arrests	
	Adult	Juvenile
Bad Checks	0	0
Curfew/Vagrancy	0	0
Disorderly Conduct	2	0
DUI	23	0
Drunkenness	0	0
Family Offense-nonviolent	0	0
Liquor Law Violation	19	14
Peeping Tom	0	0
Runaways	0	11
Trespass	3	0
All Other Offenses	16	1
Total Group "B"	63	26



Elmore County Total

Population: 29,739
County: Elmore

Offense Overview

- Offense total 1,578
- % change from 2000 -8.2
- # of cleared offenses 613
- Percent cleared 38.8

- Group "A" Crime Rate per 100,000 population 5306.2

- Summary based reporting crime rate per 100,000 population is calculated for other state crime comparisons only. 2074.7

Arrest Overview

- Arrest total 867
- % change from 2000 14.1
- Adult arrest total 626
- Juvenile arrest total 241

- Arrest Rate per 100,000 population 2915.4

Group "A" Offenses	Offenses		Arrests	
	# Reported	# Cleared	Adult	Juvenile
Murder	0	0	0	0
Negligent Manslaughter	0	0	0	0
Forcible Rape	3	1	1	0
Robbery	2	0	0	0
Aggravated Assault	41	30	13	2
Burglary	111	20	14	2
Larceny	429	66	15	31
Motor Vehicle Theft	30	14	9	2
Arson	1	1	0	2
Simple Assault	353	237	98	6
Intimidation	55	24	1	1
Bribery	1	0	0	0
Counterfeiting/Forgery	17	0	0	0
Vandalism	307	55	10	3
Drug/Narcotics	62	57	43	15
Drug Equipment	73	61	23	3
Embezzlement	8	3	1	0
Extortion/Blackmail	0	0	0	0
Fraud	21	3	1	0
Gambling	0	0	0	0
Kidnaping	1	0	0	0
Pornography	1	1	0	0
Prostitution	2	0	0	0
Forcible Sodomy	0	0	0	0
Sexual Assault w/Object	0	0	0	0
Forcible Fondling	25	17	6	0
Incest	2	2	1	0
Statutory Rape	8	4	2	0
Stolen Property	12	7	3	1
Weapon Law Violation	13	10	3	1
Total Group "A"	1,578	613	244	69

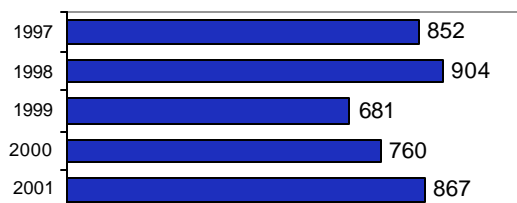
Total Offenses - 5 year trend**Total Arrests - 5 year trend**

Group "B" Arrests	Arrests	
	Adult	Juvenile
Bad Checks	0	0
Curfew/Vagrancy	0	16
Disorderly Conduct	16	3
DUI	77	1
Drunkenness	1	0
Family Offense-nonviolent	1	0
Liquor Law Violation	81	54
Peeping Tom	0	0
Runaways	0	70
Trespass	3	1
All Other Offenses	203	27
Total Group "B"	382	172



Preston Police Department

Population: 4,780
County: Franklin

Offense Overview

- Offense total 144
- % change from 2000 -6.5
- # of cleared offenses 66
- Percent cleared 45.8

- Group "A" Crime Rate per 100,000 population 3012.6

- Summary based reporting crime rate per 100,000 population is calculated for other state crime comparisons only. 1046.0

Arrest Overview

- Arrest total 144
- % change from 2000 -4.6
- Adult arrest total 99
- Juvenile arrest total 45

- Arrest Rate per 100,000 population 3012.6

Group "A" Offenses	Offenses		Arrests	
	# Reported	# Cleared	Adult	Juvenile
Murder	0	0	0	0
Negligent Manslaughter	0	0	0	0
Forcible Rape	0	0	0	0
Robbery	0	0	2	0
Aggravated Assault	2	2	0	0
Burglary	7	1	0	5
Larceny	40	9	1	12
Motor Vehicle Theft	1	0	0	0
Arson	0	0	0	0
Simple Assault	25	24	14	5
Intimidation	4	3	1	0
Bribery	0	0	0	0
Counterfeiting/Forgery	4	4	2	1
Vandalism	44	6	3	1
Drug/Narcotics	4	4	1	0
Drug Equipment	5	5	7	1
Embezzlement	0	0	0	0
Extortion/Blackmail	0	0	0	0
Fraud	0	0	1	0
Gambling	0	0	0	0
Kidnaping	0	0	0	0
Pornography	0	0	0	0
Prostitution	0	0	0	0
Forcible Sodomy	0	0	0	0
Sexual Assault w/Object	0	0	0	0
Forcible Fondling	4	4	1	1
Incest	0	0	0	0
Statutory Rape	3	3	2	0
Stolen Property	0	0	0	0
Weapon Law Violation	1	1	1	0
Total Group "A"	144	66	36	26

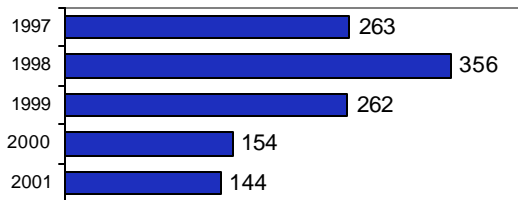
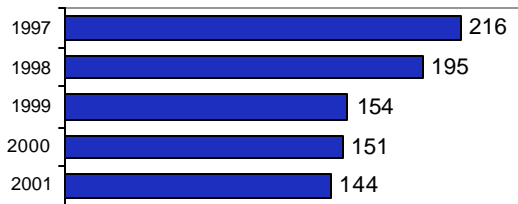
Total Offenses - 5 year trend**Total Arrests - 5 year trend**

Group "B" Arrests	Arrests	
	Adult	Juvenile
Bad Checks	2	0
Curfew/Vagrancy	0	2
Disorderly Conduct	4	2
DUI	22	0
Drunkenness	0	0
Family Offense-nonviolent	1	0
Liquor Law Violation	18	8
Peeping Tom	0	0
Runaways	0	0
Trespass	1	2
All Other Offenses	15	5
Total Group "B"	63	19



Franklin County Sheriff

Population: 6,786

County: Franklin

Offense Overview

- Offense total 34
- % change from 2000 -48.5
- # of cleared offenses 5
- Percent cleared 14.7

- Group "A" Crime Rate per 100,000 population 501.0

- Summary based reporting crime rate per 100,000 population is calculated for other state crime comparisons only. 338.9

Arrest Overview

- Arrest total 196
- % change from 2000 -20.3
- Adult arrest total 180
- Juvenile arrest total 16

- Arrest Rate per 100,000 population 2888.3

Group "A" Offenses	Offenses		Arrests	
	# Reported	# Cleared	Adult	Juvenile
Murder	0	0	0	0
Negligent Manslaughter	0	0	0	0
Forcible Rape	0	0	0	0
Robbery	0	0	0	0
Aggravated Assault	0	0	0	0
Burglary	0	0	0	0
Larceny	20	2	0	2
Motor Vehicle Theft	3	0	0	0
Arson	0	0	0	0
Simple Assault	0	0	0	0
Intimidation	0	0	0	0
Bribery	0	0	0	0
Counterfeiting/Forgery	0	0	0	0
Vandalism	8	0	0	0
Drug/Narcotics	3	3	3	0
Drug Equipment	0	0	0	0
Embezzlement	0	0	0	0
Extortion/Blackmail	0	0	0	0
Fraud	0	0	0	0
Gambling	0	0	0	0
Kidnaping	0	0	0	0
Pornography	0	0	0	0
Prostitution	0	0	0	0
Forcible Sodomy	0	0	0	0
Sexual Assault w/Object	0	0	0	0
Forcible Fondling	0	0	0	0
Incest	0	0	0	0
Statutory Rape	0	0	0	0
Stolen Property	0	0	0	0
Weapon Law Violation	0	0	0	0
Total Group "A"	34	5	3	2

Total Offenses - 5 year trend

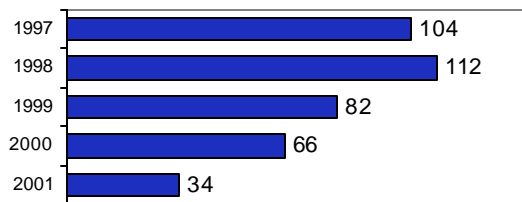

Total Arrests - 5 year trend

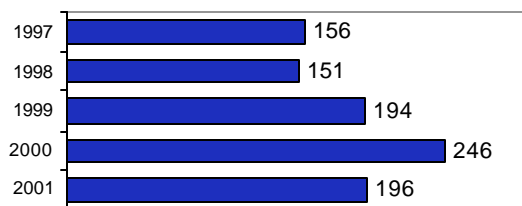

Group "B" Arrests	Arrests	
	Adult	Juvenile
Bad Checks	0	0
Curfew/Vagrancy	0	0
Disorderly Conduct	0	0
DUI	40	0
Drunkenness	0	0
Family Offense-nonviolent	0	0
Liquor Law Violation	29	13
Peeping Tom	0	0
Runaways	0	0
Trespass	0	0
All Other Offenses	108	1
Total Group "B"	177	14



Franklin County Total

Population: 11,566
County: Franklin

Offense Overview

- Offense total 178
- % change from 2000 -19.1
- # of cleared offenses 71
- Percent cleared 39.9

- Group "A" Crime Rate per 100,000 population 1539.0

- Summary based reporting crime rate per 100,000 population is calculated for other state crime comparisons only. 631.2

Arrest Overview

- Arrest total 340
- % change from 2000 -14.4
- Adult arrest total 279
- Juvenile arrest total 61

- Arrest Rate per 100,000 population 2939.7

Group "A" Offenses	Offenses		Arrests	
	# Reported	# Cleared	Adult	Juvenile
Murder	0	0	0	0
Negligent Manslaughter	0	0	0	0
Forcible Rape	0	0	0	0
Robbery	0	0	2	0
Aggravated Assault	2	2	0	0
Burglary	7	1	0	5
Larceny	60	11	1	14
Motor Vehicle Theft	4	0	0	0
Arson	0	0	0	0
Simple Assault	25	24	14	5
Intimidation	4	3	1	0
Bribery	0	0	0	0
Counterfeiting/Forgery	4	4	2	1
Vandalism	52	6	3	1
Drug/Narcotics	7	7	4	0
Drug Equipment	5	5	7	1
Embezzlement	0	0	0	0
Extortion/Blackmail	0	0	0	0
Fraud	0	0	1	0
Gambling	0	0	0	0
Kidnaping	0	0	0	0
Pornography	0	0	0	0
Prostitution	0	0	0	0
Forcible Sodomy	0	0	0	0
Sexual Assault w/Object	0	0	0	0
Forcible Fondling	4	4	1	1
Incest	0	0	0	0
Statutory Rape	3	3	2	0
Stolen Property	0	0	0	0
Weapon Law Violation	1	1	1	0
Total Group "A"	178	71	39	28

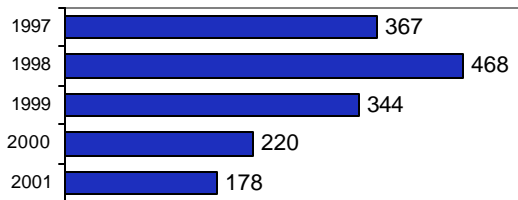
Total Offenses - 5 year trend**Total Arrests - 5 year trend**

Group "B" Arrests	Arrests	
	Adult	Juvenile
Bad Checks	2	0
Curfew/Vagrancy	0	2
Disorderly Conduct	4	2
DUI	62	0
Drunkenness	0	0
Family Offense-nonviolent	1	0
Liquor Law Violation	47	21
Peeping Tom	0	0
Runaways	0	0
Trespass	1	2
All Other Offenses	123	6
Total Group "B"	240	33



St. Anthony Police Department

Population: 3,412
County: Fremont

Offense Overview

- Offense total 182
- % change from 2000 17.4
- # of cleared offenses 120
- Percent cleared 65.9

- Group "A" Crime Rate per 100,000 population 5334.1

- Summary based reporting crime rate per 100,000 population is calculated for other state crime comparisons only. 1787.8

Arrest Overview

- Arrest total 177
- % change from 2000 -9.7
- Adult arrest total 110
- Juvenile arrest total 67

- Arrest Rate per 100,000 population 5187.6

Group "A" Offenses	Offenses		Arrests	
	# Reported	# Cleared	Adult	Juvenile
Murder	0	0	0	0
Negligent Manslaughter	1	1	1	0
Forcible Rape	0	0	0	0
Robbery	0	0	0	0
Aggravated Assault	9	9	6	1
Burglary	5	1	1	0
Larceny	47	16	2	9
Motor Vehicle Theft	0	0	0	0
Arson	0	0	0	0
Simple Assault	33	33	12	4
Intimidation	1	1	0	0
Bribery	0	0	0	0
Counterfeiting/Forgery	3	1	1	0
Vandalism	40	19	6	1
Drug/Narcotics	18	14	12	4
Drug Equipment	18	18	10	4
Embezzlement	0	0	0	0
Extortion/Blackmail	0	0	0	0
Fraud	0	0	0	0
Gambling	0	0	0	0
Kidnaping	0	0	0	0
Pornography	0	0	0	0
Prostitution	0	0	0	0
Forcible Sodomy	0	0	0	0
Sexual Assault w/Object	0	0	0	0
Forcible Fondling	1	1	0	1
Incest	0	0	0	0
Statutory Rape	1	1	0	0
Stolen Property	1	1	1	0
Weapon Law Violation	4	4	1	0
Total Group "A"	182	120	53	24

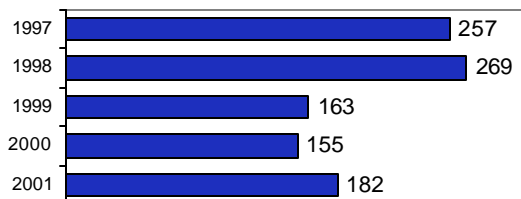
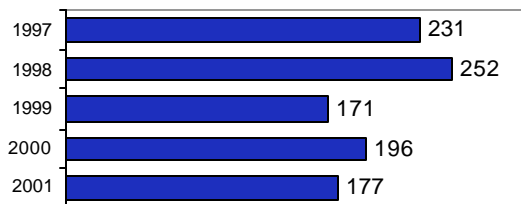
Total Offenses - 5 year trend**Total Arrests - 5 year trend**

Group "B" Arrests	Arrests	
	Adult	Juvenile
Bad Checks	0	0
Curfew/Vagrancy	0	0
Disorderly Conduct	10	2
DUI	16	1
Drunkenness	0	0
Family Offense-nonviolent	0	0
Liquor Law Violation	14	21
Peeping Tom	0	0
Runaways	0	3
Trespass	0	0
All Other Offenses	17	16
Total Group "B"	57	43



Fremont County Sheriff

Population: 8,654
County: Fremont

Offense Overview

- Offense total 136
- % change from 2000 10.6
- # of cleared offenses 76
- Percent cleared 55.9

- Group "A" Crime Rate per 100,000 population 1571.5

- Summary based reporting crime rate per 100,000 population is calculated for other state crime comparisons only. 600.9

Arrest Overview

- Arrest total 190
- % change from 2000 239.3
- Adult arrest total 151
- Juvenile arrest total 39

- Arrest Rate per 100,000 population 2195.5

Group "A" Offenses	Offenses		Arrests	
	# Reported	# Cleared	Adult	Juvenile
Murder	0	0	0	0
Negligent Manslaughter	0	0	0	0
Forcible Rape	1	1	1	0
Robbery	0	0	0	0
Aggravated Assault	19	17	10	1
Burglary	15	6	5	4
Larceny	12	0	0	0
Motor Vehicle Theft	5	1	0	0
Arson	0	0	0	0
Simple Assault	22	18	15	2
Intimidation	3	0	0	0
Bribery	0	0	0	0
Counterfeiting/Forgery	0	0	0	0
Vandalism	25	6	2	0
Drug/Narcotics	15	10	10	0
Drug Equipment	13	13	10	2
Embezzlement	0	0	0	0
Extortion/Blackmail	0	0	0	0
Fraud	1	0	0	0
Gambling	0	0	0	0
Kidnaping	0	0	0	0
Pornography	0	0	0	0
Prostitution	0	0	0	0
Forcible Sodomy	0	0	0	0
Sexual Assault w/Object	0	0	0	0
Forcible Fondling	1	1	0	1
Incest	0	0	0	0
Statutory Rape	0	0	0	0
Stolen Property	2	1	1	0
Weapon Law Violation	2	2	0	2
Total Group "A"	136	76	54	12

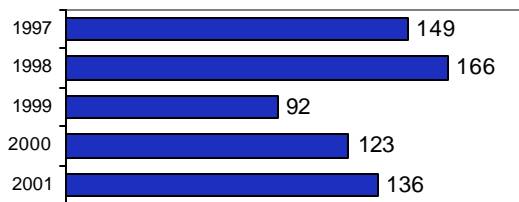
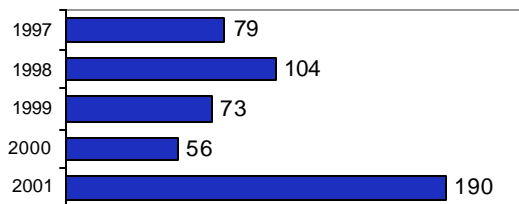
Total Offenses - 5 year trend**Total Arrests - 5 year trend**

Group "B" Arrests	Arrests	
	Adult	Juvenile
Bad Checks	0	0
Curfew/Vagrancy	0	0
Disorderly Conduct	0	0
DUI	32	2
Drunkenness	0	0
Family Offense-nonviolent	0	0
Liquor Law Violation	25	16
Peeping Tom	0	0
Runaways	0	3
Trespass	17	2
All Other Offenses	23	4
Total Group "B"	97	27



Fremont County Total

Population: 12,066

County: Fremont

Offense Overview

- Offense total 318
- % change from 2000 14.4
- # of cleared offenses 196
- Percent cleared 61.6

- Group "A" Crime Rate per 100,000 population 2635.5

- Summary based reporting crime rate per 100,000 population is calculated for other state crime comparisons only. 936.5

Arrest Overview

- Arrest total 367
- % change from 2000 45.6
- Adult arrest total 261
- Juvenile arrest total 106

- Arrest Rate per 100,000 population 3041.6

Group "A" Offenses	Offenses		Arrests	
	# Reported	# Cleared	Adult	Juvenile
Murder	0	0	0	0
Negligent Manslaughter	1	1	1	0
Forcible Rape	1	1	1	0
Robbery	0	0	0	0
Aggravated Assault	28	26	16	2
Burglary	20	7	6	4
Larceny	59	16	2	9
Motor Vehicle Theft	5	1	0	0
Arson	0	0	0	0
Simple Assault	55	51	27	6
Intimidation	4	1	0	0
Bribery	0	0	0	0
Counterfeiting/Forgery	3	1	1	0
Vandalism	65	25	8	1
Drug/Narcotics	33	24	22	4
Drug Equipment	31	31	20	6
Embezzlement	0	0	0	0
Extortion/Blackmail	0	0	0	0
Fraud	1	0	0	0
Gambling	0	0	0	0
Kidnaping	0	0	0	0
Pornography	0	0	0	0
Prostitution	0	0	0	0
Forcible Sodomy	0	0	0	0
Sexual Assault w/Object	0	0	0	0
Forcible Fondling	2	2	0	2
Incest	0	0	0	0
Statutory Rape	1	1	0	0
Stolen Property	3	2	2	0
Weapon Law Violation	6	6	1	2
Total Group "A"	318	196	107	36

Total Offenses - 5 year trend

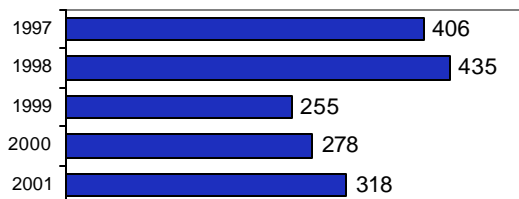

Total Arrests - 5 year trend

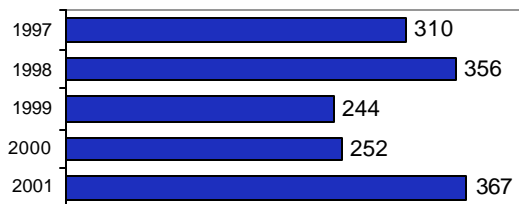

Group "B" Arrests	Arrests	
	Adult	Juvenile
Bad Checks	0	0
Curfew/Vagrancy	0	0
Disorderly Conduct	10	2
DUI	48	3
Drunkenness	0	0
Family Offense-nonviolent	0	0
Liquor Law Violation	39	37
Peeping Tom	0	0
Runaways	0	6
Trespass	17	2
All Other Offenses	40	20
Total Group "B"	154	70



Emmett Police Department

Population: 5,605
County: Gem

Offense Overview

- Offense total 482
- % change from 2000 21.7
- # of cleared offenses 311
- Percent cleared 64.5

- Group "A" Crime Rate per 100,000 population 8599.5

- Summary based reporting crime rate per 100,000 population is calculated for other state crime comparisons only. 3211.4

Arrest Overview

- Arrest total 495
- % change from 2000 -10.2
- Adult arrest total 355
- Juvenile arrest total 140

- Arrest Rate per 100,000 population 8831.4

Group "A" Offenses	Offenses		Arrests	
	# Reported	# Cleared	Adult	Juvenile
Murder	0	0	0	0
Negligent Manslaughter	0	0	0	0
Forcible Rape	2	2	0	0
Robbery	1	0	0	0
Aggravated Assault	15	15	9	3
Burglary	39	19	5	17
Larceny	119	60	19	26
Motor Vehicle Theft	3	2	0	2
Arson	1	1	0	1
Simple Assault	75	63	32	6
Intimidation	3	3	0	0
Bribery	0	0	0	0
Counterfeiting/Forgery	13	7	4	1
Vandalism	92	27	9	5
Drug/Narcotics	44	42	31	8
Drug Equipment	44	42	11	3
Embezzlement	3	1	0	0
Extortion/Blackmail	0	0	0	0
Fraud	2	1	0	0
Gambling	0	0	0	0
Kidnaping	0	0	0	0
Pornography	0	0	0	0
Prostitution	0	0	0	0
Forcible Sodomy	0	0	0	0
Sexual Assault w/Object	0	0	0	0
Forcible Fondling	13	13	2	0
Incest	0	0	0	0
Statutory Rape	1	1	0	0
Stolen Property	6	6	5	2
Weapon Law Violation	6	6	4	0
Total Group "A"	482	311	131	74

Total Offenses - 5 year trend**Total Arrests - 5 year trend**

Group "B" Arrests	Arrests	
	Adult	Juvenile
Bad Checks	26	0
Curfew/Vagrancy	0	4
Disorderly Conduct	7	4
DUI	50	0
Drunkenness	0	0
Family Offense-nonviolent	0	0
Liquor Law Violation	37	18
Peeping Tom	0	0
Runaways	0	7
Trespass	5	1
All Other Offenses	99	32
Total Group "B"	224	66



Gem County Sheriff

Population: 9,893
County: Gem

Offense Overview

- Offense total 177
- % change from 2000 23.8
- # of cleared offenses 120
- Percent cleared 67.8

- Group "A" Crime Rate per 100,000 population 1789.1

- Summary based reporting crime rate per 100,000 population is calculated for other state crime comparisons only. 535.7

Arrest Overview

- Arrest total 295
- % change from 2000 39.8
- Adult arrest total 259
- Juvenile arrest total 36

- Arrest Rate per 100,000 population 2981.9

Group "A" Offenses	Offenses		Arrests	
	# Reported	# Cleared	Adult	Juvenile
Murder	0	0	0	0
Negligent Manslaughter	0	0	0	0
Forcible Rape	1	1	1	0
Robbery	1	1	1	0
Aggravated Assault	10	10	6	0
Burglary	13	1	1	0
Larceny	27	4	0	1
Motor Vehicle Theft	0	0	0	0
Arson	1	0	0	0
Simple Assault	31	27	13	5
Intimidation	0	0	0	0
Bribery	0	0	0	0
Counterfeiting/Forgery	0	0	0	0
Vandalism	12	4	2	0
Drug/Narcotics	33	29	25	5
Drug Equipment	40	37	15	2
Embezzlement	0	0	0	0
Extortion/Blackmail	0	0	0	0
Fraud	0	0	0	0
Gambling	0	0	0	0
Kidnaping	1	1	0	0
Pornography	0	0	0	0
Prostitution	0	0	0	0
Forcible Sodomy	0	0	0	0
Sexual Assault w/Object	0	0	0	0
Forcible Fondling	2	1	1	0
Incest	0	0	0	0
Statutory Rape	0	0	0	0
Stolen Property	0	0	0	0
Weapon Law Violation	5	4	2	0
Total Group "A"	177	120	67	13

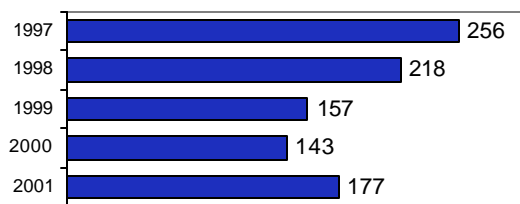
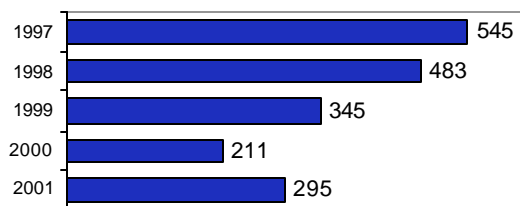
Total Offenses - 5 year trend**Total Arrests - 5 year trend**

Group "B" Arrests	Arrests	
	Adult	Juvenile
Bad Checks	5	0
Curfew/Vagrancy	0	0
Disorderly Conduct	0	0
DUI	58	1
Drunkenness	1	0
Family Offense-nonviolent	4	0
Liquor Law Violation	37	5
Peeping Tom	0	0
Runaways	0	2
Trespass	3	0
All Other Offenses	84	15
Total Group "B"	192	23



Gem County Total

Population: 15,498

County: Gem

Offense Overview

- Offense total 659
- % change from 2000 22.3
- # of cleared offenses 431
- Percent cleared 65.4

- Group "A" Crime Rate per 100,000 population 4252.2

- Summary based reporting crime rate per 100,000 population is calculated for other state crime comparisons only. 1503.4

Arrest Overview

- Arrest total 790
- % change from 2000 3.7
- Adult arrest total 614
- Juvenile arrest total 176

- Arrest Rate per 100,000 population 5097.4

Group "A" Offenses	Offenses		Arrests	
	# Reported	# Cleared	Adult	Juvenile
Murder	0	0	0	0
Negligent Manslaughter	0	0	0	0
Forcible Rape	3	3	1	0
Robbery	2	1	1	0
Aggravated Assault	25	25	15	3
Burglary	52	20	6	17
Larceny	146	64	19	27
Motor Vehicle Theft	3	2	0	2
Arson	2	1	0	1
Simple Assault	106	90	45	11
Intimidation	3	3	0	0
Bribery	0	0	0	0
Counterfeiting/Forgery	13	7	4	1
Vandalism	104	31	11	5
Drug/Narcotics	77	71	56	13
Drug Equipment	84	79	26	5
Embezzlement	3	1	0	0
Extortion/Blackmail	0	0	0	0
Fraud	2	1	0	0
Gambling	0	0	0	0
Kidnaping	1	1	0	0
Pornography	0	0	0	0
Prostitution	0	0	0	0
Forcible Sodomy	0	0	0	0
Sexual Assault w/Object	0	0	0	0
Forcible Fondling	15	14	3	0
Incest	0	0	0	0
Statutory Rape	1	1	0	0
Stolen Property	6	6	5	2
Weapon Law Violation	11	10	6	0
Total Group "A"	659	431	198	87

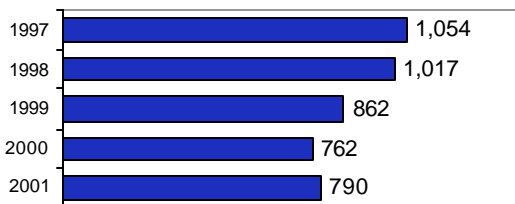
Total Offenses - 5 year trend**Total Arrests - 5 year trend**

Group "B" Arrests	Arrests	
	Adult	Juvenile
Bad Checks	31	0
Curfew/Vagrancy	0	4
Disorderly Conduct	7	4
DUI	108	1
Drunkenness	1	0
Family Offense-nonviolent	4	0
Liquor Law Violation	74	23
Peeping Tom	0	0
Runaways	0	9
Trespass	8	1
All Other Offenses	183	47
Total Group "B"	416	89



Gooding Police Department

Population: 3,455

County: Gooding

Offense Overview

- Offense total 252
- % change from 2000 20.6
- # of cleared offenses 115
- Percent cleared 45.6

- Group "A" Crime Rate per 100,000 population 7293.8

- Summary based reporting crime rate per 100,000 population is calculated for other state crime comparisons only. 3068.0

Arrest Overview

- Arrest total 184
- % change from 2000 49.6
- Adult arrest total 107
- Juvenile arrest total 77

- Arrest Rate per 100,000 population 5325.6

Group "A" Offenses	Offenses		Arrests	
	# Reported	# Cleared	Adult	Juvenile
Murder	0	0	0	0
Negligent Manslaughter	0	0	0	0
Forcible Rape	0	0	0	0
Robbery	0	0	0	0
Aggravated Assault	3	3	0	2
Burglary	15	4	0	5
Larceny	73	23	8	19
Motor Vehicle Theft	15	7	4	4
Arson	0	0	0	0
Simple Assault	31	24	12	2
Intimidation	4	2	0	0
Bribery	0	0	0	0
Counterfeiting/Forgery	8	4	2	1
Vandalism	63	13	4	1
Drug/Narcotics	12	11	10	3
Drug Equipment	13	12	4	0
Embezzlement	1	1	2	0
Extortion/Blackmail	0	0	0	0
Fraud	1	0	0	0
Gambling	0	0	0	0
Kidnaping	2	2	0	0
Pornography	0	0	0	0
Prostitution	0	0	0	0
Forcible Sodomy	0	0	0	0
Sexual Assault w/Object	0	0	0	0
Forcible Fondling	9	8	2	2
Incest	0	0	0	0
Statutory Rape	0	0	0	0
Stolen Property	1	1	0	2
Weapon Law Violation	1	0	0	0
Total Group "A"	252	115	48	41

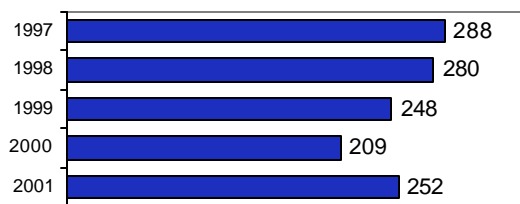
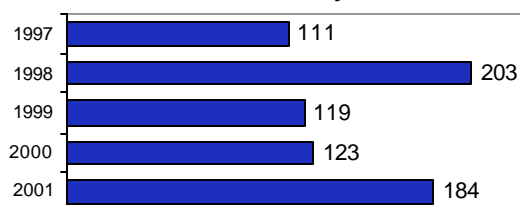
Total Offenses - 5 year trend**Total Arrests - 5 year trend**

Group "B" Arrests	Arrests	
	Adult	Juvenile
Bad Checks	1	0
Curfew/Vagrancy	0	3
Disorderly Conduct	6	0
DUI	23	4
Drunkenness	2	0
Family Offense-nonviolent	0	0
Liquor Law Violation	12	11
Peeping Tom	0	0
Runaways	0	6
Trespass	0	0
All Other Offenses	15	12
Total Group "B"	59	36



Hagerman Police Department

Population: 670

County: Gooding

Offense Overview

- Offense total 24
- % change from 2000 -7.7
- # of cleared offenses 2
- Percent cleared 8.3

- Group "A" Crime Rate per 100,000 population 3582.1

- Summary based reporting crime rate per 100,000 population is calculated for other state crime comparisons only. 2238.8

Arrest Overview

- Arrest total 13
- % change from 2000 160.0
- Adult arrest total 7
- Juvenile arrest total 6

- Arrest Rate per 100,000 population 1940.3

Group "A" Offenses	Offenses		Arrests	
	# Reported	# Cleared	Adult	Juvenile
Murder	0	0	0	0
Negligent Manslaughter	0	0	0	0
Forcible Rape	0	0	0	0
Robbery	0	0	0	0
Aggravated Assault	0	0	0	0
Burglary	5	0	0	0
Larceny	9	0	0	0
Motor Vehicle Theft	1	0	0	0
Arson	0	0	0	0
Simple Assault	1	1	1	0
Intimidation	1	0	0	0
Bribery	0	0	0	0
Counterfeiting/Forgery	0	0	0	0
Vandalism	6	0	0	0
Drug/Narcotics	1	1	0	1
Drug Equipment	0	0	0	0
Embezzlement	0	0	0	0
Extortion/Blackmail	0	0	0	0
Fraud	0	0	0	0
Gambling	0	0	0	0
Kidnaping	0	0	0	0
Pornography	0	0	0	0
Prostitution	0	0	0	0
Forcible Sodomy	0	0	0	0
Sexual Assault w/Object	0	0	0	0
Forcible Fondling	0	0	0	0
Incest	0	0	0	0
Statutory Rape	0	0	0	0
Stolen Property	0	0	0	0
Weapon Law Violation	0	0	0	0
Total Group "A"	24	2	1	1

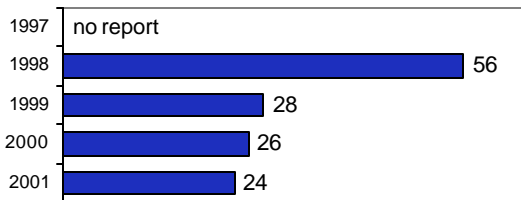
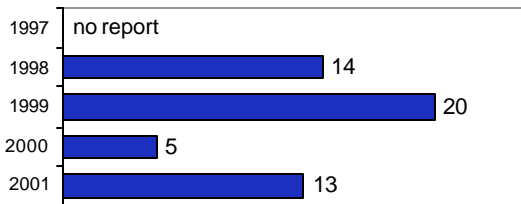
Total Offenses - 5 year trend**Total Arrests - 5 year trend**

Group "B" Arrests	Arrests	
	Adult	Juvenile
Bad Checks	0	0
Curfew/Vagrancy	0	0
Disorderly Conduct	0	0
DUI	2	0
Drunkenness	0	0
Family Offense-nonviolent	0	0
Liquor Law Violation	1	0
Peeping Tom	0	0
Runaways	0	4
Trespass	0	0
All Other Offenses	3	1
Total Group "B"	6	5

Note: 1997 crime data reported under Gooding County Sheriff's Office.



Wendell Police Department

Population: 2,387

County: Gooding

Offense Overview

- Offense total 165
- % change from 2000 5.8
- # of cleared offenses 55
- Percent cleared 33.3

- Group "A" Crime Rate per 100,000 population 6912.4

- Summary based reporting crime rate per 100,000 population is calculated for other state crime comparisons only. 2890.7

Arrest Overview

- Arrest total 62
- % change from 2000 -18.4
- Adult arrest total 44
- Juvenile arrest total 18

- Arrest Rate per 100,000 population 2597.4

Group "A" Offenses	Offenses		Arrests	
	# Reported	# Cleared	Adult	Juvenile
Murder	0	0	0	0
Negligent Manslaughter	0	0	0	0
Forcible Rape	0	0	0	0
Robbery	0	0	0	0
Aggravated Assault	9	4	3	0
Burglary	11	2	0	2
Larceny	45	9	2	1
Motor Vehicle Theft	4	3	0	1
Arson	0	0	0	0
Simple Assault	30	22	7	1
Intimidation	11	3	1	0
Bribery	0	0	0	0
Counterfeiting/Forgery	5	0	0	0
Vandalism	32	3	0	0
Drug/Narcotics	5	4	2	1
Drug Equipment	3	2	0	0
Embezzlement	0	0	0	0
Extortion/Blackmail	0	0	0	0
Fraud	1	0	0	0
Gambling	0	0	0	0
Kidnaping	0	0	0	0
Pornography	1	1	0	0
Prostitution	0	0	0	0
Forcible Sodomy	0	0	0	0
Sexual Assault w/Object	0	0	0	0
Forcible Fondling	3	1	0	0
Incest	0	0	0	0
Statutory Rape	1	0	0	0
Stolen Property	0	0	0	0
Weapon Law Violation	4	1	1	0
Total Group "A"	165	55	16	6

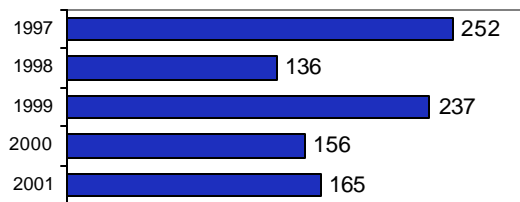
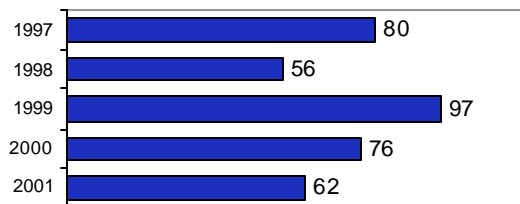
Total Offenses - 5 year trend**Total Arrests - 5 year trend**

Group "B" Arrests	Arrests	
	Adult	Juvenile
Bad Checks	0	0
Curfew/Vagrancy	0	5
Disorderly Conduct	3	0
DUI	12	0
Drunkenness	1	0
Family Offense-nonviolent	1	0
Liquor Law Violation	1	4
Peeping Tom	0	0
Runaways	0	0
Trespass	0	0
All Other Offenses	10	3
Total Group "B"	28	12



Gooding County Sheriff

Population: 7,939

County: Gooding

Offense Overview

- Offense total 124
- % change from 2000 63.2
- # of cleared offenses 55
- Percent cleared 44.4

- Group "A" Crime Rate per 100,000 population 1561.9

- Summary based reporting crime rate per 100,000 population is calculated for other state crime comparisons only. 541.6

Arrest Overview

- Arrest total 160
- % change from 2000 36.8
- Adult arrest total 134
- Juvenile arrest total 26

- Arrest Rate per 100,000 population 2015.4

Group "A" Offenses

	Offenses		Arrests	
	# Reported	# Cleared	Adult	Juvenile
Murder	1	1	0	0
Negligent Manslaughter	0	0	0	0
Forcible Rape	0	0	0	0
Robbery	0	0	0	0
Aggravated Assault	4	3	3	0
Burglary	4	0	0	0
Larceny	30	5	6	0
Motor Vehicle Theft	4	0	0	0
Arson	0	0	0	0
Simple Assault	29	24	19	1
Intimidation	0	0	0	0
Bribery	0	0	0	0
Counterfeiting/Forgery	1	1	0	0
Vandalism	21	4	4	1
Drug/Narcotics	13	9	7	0
Drug Equipment	7	6	2	0
Embezzlement	1	1	0	0
Extortion/Blackmail	0	0	0	0
Fraud	2	0	0	0
Gambling	0	0	0	0
Kidnaping	0	0	0	0
Pornography	0	0	0	0
Prostitution	0	0	0	0
Forcible Sodomy	0	0	0	0
Sexual Assault w/Object	0	0	0	0
Forcible Fondling	5	1	1	0
Incest	0	0	0	0
Statutory Rape	0	0	0	0
Stolen Property	1	0	0	0
Weapon Law Violation	1	0	0	0
Total Group "A"	124	55	42	2

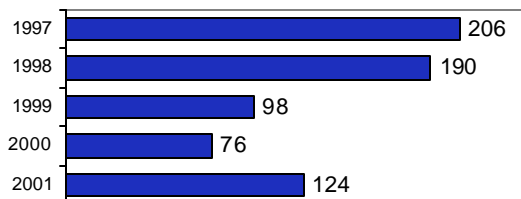
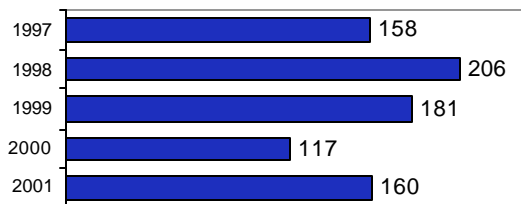
Total Offenses - 5 year trend**Total Arrests - 5 year trend**

Group "B" Arrests	Arrests	
	Adult	Juvenile
Bad Checks	0	0
Curfew/Vagrancy	0	0
Disorderly Conduct	0	0
DUI	52	2
Drunkenness	1	0
Family Offense-nonviolent	0	0
Liquor Law Violation	6	9
Peeping Tom	0	0
Runaways	0	0
Trespass	2	1
All Other Offenses	31	12
Total Group "B"	92	24



Gooding County Total

Population: 14,451

County: Gooding

Offense Overview

- Offense total 565
- % change from 2000 21.0
- # of cleared offenses 227
- Percent cleared 40.2

- Group "A" Crime Rate per 100,000 population 3909.8

- Summary based reporting crime rate per 100,000 population is calculated for other state crime comparisons only. 1612.3

Arrest Overview

- Arrest total 419
- % change from 2000 30.5
- Adult arrest total 292
- Juvenile arrest total 127

- Arrest Rate per 100,000 population 2899.5

Group "A" Offenses	Offenses		Arrests	
	# Reported	# Cleared	Adult	Juvenile
Murder	1	1	0	0
Negligent Manslaughter	0	0	0	0
Forcible Rape	0	0	0	0
Robbery	0	0	0	0
Aggravated Assault	16	10	6	2
Burglary	35	6	0	7
Larceny	157	37	16	20
Motor Vehicle Theft	24	10	4	5
Arson	0	0	0	0
Simple Assault	91	71	39	4
Intimidation	16	5	1	0
Bribery	0	0	0	0
Counterfeiting/Forgery	14	5	2	1
Vandalism	122	20	8	2
Drug/Narcotics	31	25	19	5
Drug Equipment	23	20	6	0
Embezzlement	2	2	2	0
Extortion/Blackmail	0	0	0	0
Fraud	4	0	0	0
Gambling	0	0	0	0
Kidnaping	2	2	0	0
Pornography	1	1	0	0
Prostitution	0	0	0	0
Forcible Sodomy	0	0	0	0
Sexual Assault w/Object	0	0	0	0
Forcible Fondling	17	10	3	2
Incest	0	0	0	0
Statutory Rape	1	0	0	0
Stolen Property	2	1	0	2
Weapon Law Violation	6	1	1	0
Total Group "A"	565	227	107	50

Total Offenses - 5 year trend

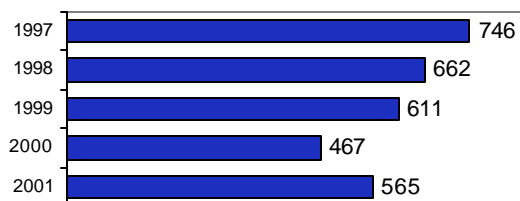

Total Arrests - 5 year trend

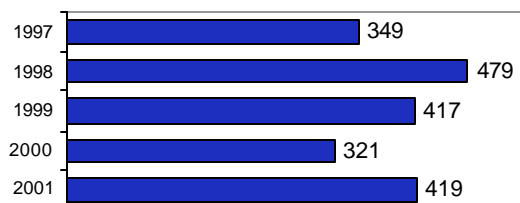

Group "B" Arrests	Arrests	
	Adult	Juvenile
Bad Checks	1	0
Curfew/Vagrancy	0	8
Disorderly Conduct	9	0
DUI	89	6
Drunkenness	4	0
Family Offense-nonviolent	1	0
Liquor Law Violation	20	24
Peeping Tom	0	0
Runaways	0	10
Trespass	2	1
All Other Offenses	59	28
Total Group "B"	185	77



Cottonwood Police Department

Population: 964
County: Idaho

Offense Overview

- Offense total 11
- % change from 2000
- # of cleared offenses 8
- Percent cleared 72.7

- Group "A" Crime Rate per 100,000 population 1141.1

- Summary based reporting crime rate per 100,000 population is calculated for other state crime comparisons only. 311.2

Arrest Overview

- Arrest total 7
- % change from 2000
- Adult arrest total 5
- Juvenile arrest total 2

- Arrest Rate per 100,000 population 726.1

Group "A" Offenses	Offenses		Arrests	
	# Reported	# Cleared	Adult	Juvenile
Murder	0	0	0	0
Negligent Manslaughter	0	0	0	0
Forcible Rape	0	0	0	0
Robbery	0	0	0	0
Aggravated Assault	0	0	0	0
Burglary	1	0	0	0
Larceny	2	1	0	0
Motor Vehicle Theft	0	0	0	0
Arson	0	0	0	0
Simple Assault	4	4	2	0
Intimidation	0	0	0	0
Bribery	0	0	0	0
Counterfeiting/Forgery	2	1	0	0
Vandalism	1	1	0	1
Drug/Narcotics	1	1	0	0
Drug Equipment	0	0	1	0
Embezzlement	0	0	0	0
Extortion/Blackmail	0	0	0	0
Fraud	0	0	0	0
Gambling	0	0	0	0
Kidnaping	0	0	0	0
Pornography	0	0	0	0
Prostitution	0	0	0	0
Forcible Sodomy	0	0	0	0
Sexual Assault w/Object	0	0	0	0
Forcible Fondling	0	0	0	0
Incest	0	0	0	0
Statutory Rape	0	0	0	0
Stolen Property	0	0	0	0
Weapon Law Violation	0	0	0	0
Total Group "A"	11	8	3	1

Note: Unable to create crime/arrest trends due to incomplete reporting prior to 2001.

Group "B" Arrests	Arrests	
	Adult	Juvenile
Bad Checks	0	0
Curfew/Vagrancy	0	0
Disorderly Conduct	0	0
DUI	0	0
Drunkenness	0	0
Family Offense-nonviolent	0	0
Liquor Law Violation	0	0
Peeping Tom	0	0
Runaways	0	0
Trespass	0	1
All Other Offenses	2	0
Total Group "B"	2	1



Grangeville Police Department

Population: 3,295
County: Idaho

Offense Overview

- Offense total 212
- % change from 2000 -2.8
- # of cleared offenses 96
- Percent cleared 45.3

- Group "A" Crime Rate per 100,000 population 6434.0

- Summary based reporting crime rate per 100,000 population is calculated for other state crime comparisons only. 2276.2

Arrest Overview

- Arrest total 224
- % change from 2000 0.4
- Adult arrest total 149
- Juvenile arrest total 75

- Arrest Rate per 100,000 population 6798.2

Group "A" Offenses	Offenses		Arrests	
	# Reported	# Cleared	Adult	Juvenile
Murder	0	0	0	0
Negligent Manslaughter	0	0	0	0
Forcible Rape	0	0	0	0
Robbery	0	0	0	0
Aggravated Assault	2	2	1	1
Burglary	10	0	0	0
Larceny	57	13	5	11
Motor Vehicle Theft	6	2	2	0
Arson	0	0	0	0
Simple Assault	54	45	22	10
Intimidation	6	3	1	0
Bribery	0	0	0	0
Counterfeiting/Forgery	6	1	1	0
Vandalism	47	12	2	14
Drug/Narcotics	6	6	3	2
Drug Equipment	7	5	2	0
Embezzlement	0	0	0	0
Extortion/Blackmail	0	0	0	0
Fraud	2	0	0	0
Gambling	0	0	0	0
Kidnaping	1	1	1	0
Pornography	0	0	0	0
Prostitution	0	0	0	0
Forcible Sodomy	0	0	0	0
Sexual Assault w/Object	0	0	0	0
Forcible Fondling	4	3	1	0
Incest	0	0	0	0
Statutory Rape	0	0	0	0
Stolen Property	3	2	0	3
Weapon Law Violation	1	1	0	0
Total Group "A"	212	96	41	41

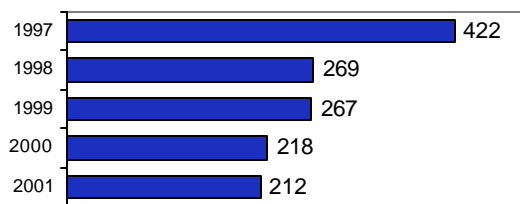
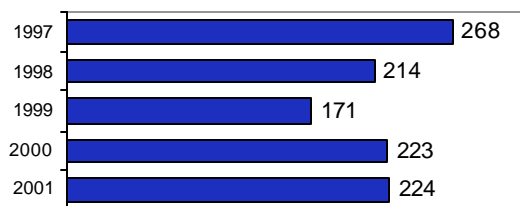
Total Offenses - 5 year trend**Total Arrests - 5 year trend**

Group "B" Arrests	Arrests	
	Adult	Juvenile
Bad Checks	2	0
Curfew/Vagrancy	0	4
Disorderly Conduct	8	3
DUI	27	0
Drunkenness	0	0
Family Offense-nonviolent	0	0
Liquor Law Violation	18	12
Peeping Tom	0	0
Runaways	0	0
Trespass	1	1
All Other Offenses	52	14
Total Group "B"	108	34



Idaho County Sheriff

Population: 11,576

County: Idaho

Offense Overview

- Offense total 251
- % change from 2000 -27.7
- # of cleared offenses 80
- Percent cleared 31.9

- Group "A" Crime Rate per 100,000 population 2168.3

- Summary based reporting crime rate per 100,000 population is calculated for other state crime comparisons only. 941.6

Arrest Overview

- Arrest total 193
- % change from 2000 -48.8
- Adult arrest total 188
- Juvenile arrest total 5

- Arrest Rate per 100,000 population 1667.2

Group "A" Offenses	Offenses		Arrests	
	# Reported	# Cleared	Adult	Juvenile
Murder	0	0	0	0
Negligent Manslaughter	0	0	0	0
Forcible Rape	5	1	2	0
Robbery	0	0	0	0
Aggravated Assault	14	8	3	0
Burglary	26	5	3	0
Larceny	58	3	3	1
Motor Vehicle Theft	6	2	2	1
Arson	0	0	0	0
Simple Assault	59	25	21	0
Intimidation	0	0	0	0
Bribery	0	0	0	0
Counterfeiting/Forgery	2	1	1	0
Vandalism	44	4	0	0
Drug/Narcotics	15	14	10	0
Drug Equipment	8	8	3	0
Embezzlement	0	0	0	0
Extortion/Blackmail	1	0	0	0
Fraud	1	0	0	0
Gambling	0	0	0	0
Kidnaping	0	0	0	0
Pornography	0	0	0	0
Prostitution	0	0	0	0
Forcible Sodomy	0	0	0	0
Sexual Assault w/Object	0	0	0	0
Forcible Fondling	4	2	1	0
Incest	1	1	2	0
Statutory Rape	2	1	0	0
Stolen Property	4	4	1	0
Weapon Law Violation	1	1	0	0
Total Group "A"	251	80	52	2

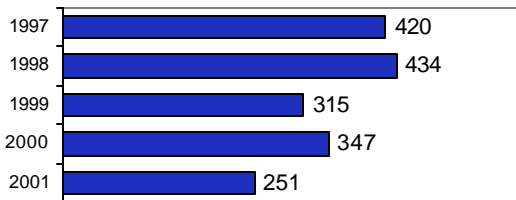
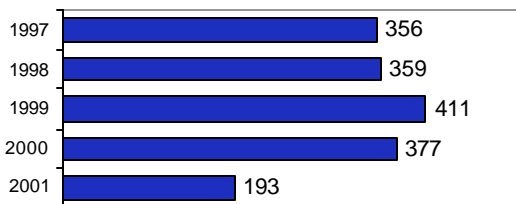
Total Offenses - 5 year trend**Total Arrests - 5 year trend**

Group "B" Arrests	Arrests	
	Adult	Juvenile
Bad Checks	1	0
Curfew/Vagrancy	0	0
Disorderly Conduct	5	0
DUI	47	1
Drunkenness	0	0
Family Offense-nonviolent	0	0
Liquor Law Violation	8	0
Peeping Tom	0	0
Runaways	0	0
Trespass	5	0
All Other Offenses	70	2
Total Group "B"	136	3



Idaho County Total

Population: 15,835
County: Idaho

Offense Overview

- Offense total 474
- % change from 2000 -16.1
- # of cleared offenses 184
- Percent cleared 38.8

- Group "A" Crime Rate per 100,000 population 2993.4

- Summary based reporting crime rate per 100,000 population is calculated for other state crime comparisons only. 1180.9

Arrest Overview

- Arrest total 424
- % change from 2000 -29.3
- Adult arrest total 342
- Juvenile arrest total 82

- Arrest Rate per 100,000 population 2677.6

Group "A" Offenses	Offenses		Arrests	
	# Reported	# Cleared	Adult	Juvenile
Murder	0	0	0	0
Negligent Manslaughter	0	0	0	0
Forcible Rape	5	1	2	0
Robbery	0	0	0	0
Aggravated Assault	16	10	4	1
Burglary	37	5	3	0
Larceny	117	17	8	12
Motor Vehicle Theft	12	4	4	1
Arson	0	0	0	0
Simple Assault	117	74	45	10
Intimidation	6	3	1	0
Bribery	0	0	0	0
Counterfeiting/Forgery	10	3	2	0
Vandalism	92	17	2	15
Drug/Narcotics	22	21	13	2
Drug Equipment	15	13	6	0
Embezzlement	0	0	0	0
Extortion/Blackmail	1	0	0	0
Fraud	3	0	0	0
Gambling	0	0	0	0
Kidnaping	1	1	1	0
Pornography	0	0	0	0
Prostitution	0	0	0	0
Forcible Sodomy	0	0	0	0
Sexual Assault w/Object	0	0	0	0
Forcible Fondling	8	5	2	0
Incest	1	1	2	0
Statutory Rape	2	1	0	0
Stolen Property	7	6	1	3
Weapon Law Violation	2	2	0	0
Total Group "A"	474	184	96	44

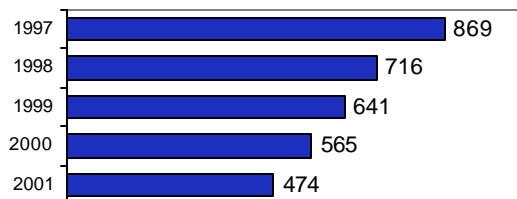
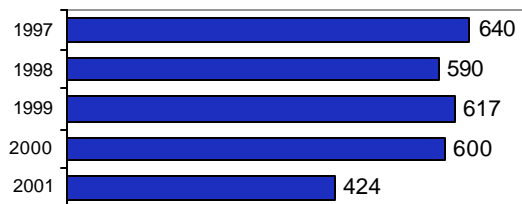
Total Offenses - 5 year trend**Total Arrests - 5 year trend**

Group "B" Arrests	Arrests	
	Adult	Juvenile
Bad Checks	3	0
Curfew/Vagrancy	0	4
Disorderly Conduct	13	3
DUI	74	1
Drunkenness	0	0
Family Offense-nonviolent	0	0
Liquor Law Violation	26	12
Peeping Tom	0	0
Runaways	0	0
Trespass	6	2
All Other Offenses	124	16
Total Group "B"	246	38



Rigby Police Department

Population: 3,061
County: Jefferson

Offense Overview

- Offense total 224
- % change from 2000 9.8
- # of cleared offenses 144
- Percent cleared 64.3

- Group "A" Crime Rate per 100,000 population 7317.9

- Summary based reporting crime rate per 100,000 population is calculated for other state crime comparisons only. 3234.2

Arrest Overview

- Arrest total 196
- % change from 2000 28.1
- Adult arrest total 95
- Juvenile arrest total 101

- Arrest Rate per 100,000 population 6403.1

Group "A" Offenses	Offenses		Arrests	
	# Reported	# Cleared	Adult	Juvenile
Murder	0	0	0	0
Negligent Manslaughter	0	0	0	0
Forcible Rape	3	3	2	0
Robbery	0	0	0	0
Aggravated Assault	7	7	3	0
Burglary	17	8	5	6
Larceny	72	33	6	27
Motor Vehicle Theft	0	0	0	0
Arson	0	0	0	0
Simple Assault	58	52	20	9
Intimidation	6	5	0	0
Bribery	0	0	0	0
Counterfeiting/Forgery	2	2	2	0
Vandalism	38	15	0	10
Drug/Narcotics	8	8	7	0
Drug Equipment	6	6	2	1
Embezzlement	1	1	1	0
Extortion/Blackmail	0	0	0	0
Fraud	0	0	0	0
Gambling	0	0	0	0
Kidnaping	0	0	0	0
Pornography	0	0	0	0
Prostitution	0	0	0	0
Forcible Sodomy	0	0	0	0
Sexual Assault w/Object	0	0	0	0
Forcible Fondling	3	1	1	0
Incest	0	0	0	0
Statutory Rape	0	0	0	0
Stolen Property	0	0	0	0
Weapon Law Violation	3	3	0	3
Total Group "A"	224	144	49	56

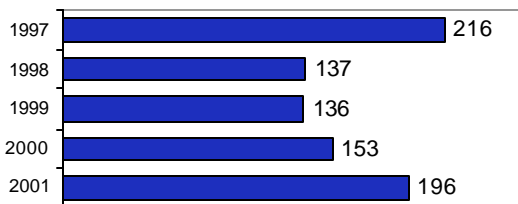
Total Offenses - 5 year trend**Total Arrests - 5 year trend**

Group "B" Arrests	Arrests	
	Adult	Juvenile
Bad Checks	2	0
Curfew/Vagrancy	0	1
Disorderly Conduct	1	0
DUI	13	0
Drunkenness	0	0
Family Offense-nonviolent	0	0
Liquor Law Violation	13	10
Peeping Tom	0	0
Runaways	0	4
Trespass	0	0
All Other Offenses	17	30
Total Group "B"	46	45



Jefferson County Sheriff

Population: 16,494

County: Jefferson

Offense Overview

- Offense total 374
- % change from 2000 -17.3
- # of cleared offenses 178
- Percent cleared 47.6

- Group "A" Crime Rate per 100,000 population 2267.5

- Summary based reporting crime rate per 100,000 population is calculated for other state crime comparisons only. 1018.6

Arrest Overview

- Arrest total 305
- % change from 2000 25.0
- Adult arrest total 219
- Juvenile arrest total 86

- Arrest Rate per 100,000 population 1849.2

Group "A" Offenses	Offenses		Arrests	
	# Reported	# Cleared	Adult	Juvenile
Murder	0	0	0	0
Negligent Manslaughter	0	0	0	0
Forcible Rape	3	1	1	0
Robbery	0	0	0	0
Aggravated Assault	14	14	5	1
Burglary	29	13	10	7
Larceny	113	21	3	9
Motor Vehicle Theft	8	1	0	1
Arson	1	0	0	0
Simple Assault	67	62	24	4
Intimidation	10	6	3	0
Bribery	0	0	0	0
Counterfeiting/Forgery	2	2	0	0
Vandalism	90	22	4	6
Drug/Narcotics	9	9	11	0
Drug Equipment	12	12	5	0
Embezzlement	1	1	1	0
Extortion/Blackmail	0	0	0	0
Fraud	0	0	0	0
Gambling	0	0	0	0
Kidnaping	0	0	0	0
Pornography	0	0	0	0
Prostitution	0	0	0	0
Forcible Sodomy	0	0	0	0
Sexual Assault w/Object	0	0	0	0
Forcible Fondling	11	10	3	0
Incest	0	0	0	0
Statutory Rape	0	0	0	0
Stolen Property	4	4	1	0
Weapon Law Violation	0	0	0	0
Total Group "A"	374	178	71	28

Total Offenses - 5 year trend

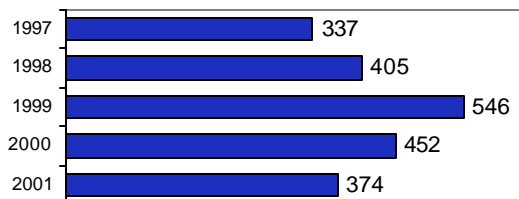

Total Arrests - 5 year trend

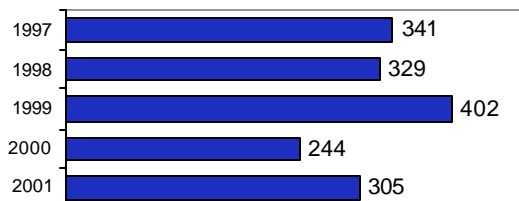

Group "B" Arrests	Arrests	
	Adult	Juvenile
Bad Checks	0	0
Curfew/Vagrancy	0	0
Disorderly Conduct	4	1
DUI	16	0
Drunkenness	0	0
Family Offense-nonviolent	1	0
Liquor Law Violation	17	17
Peeping Tom	0	0
Runaways	0	8
Trespass	1	0
All Other Offenses	109	32
Total Group "B"	148	58



Jefferson County Total

Population: 19,555
County: Jefferson

Offense Overview

- Offense total 598
- % change from 2000 -8.8
- # of cleared offenses 322
- Percent cleared 53.8

- Group "A" Crime Rate per 100,000 population 3058.0

- Summary based reporting crime rate per 100,000 population is calculated for other state crime comparisons only. 1365.4

Arrest Overview

- Arrest total 501
- % change from 2000 26.2
- Adult arrest total 314
- Juvenile arrest total 187

- Arrest Rate per 100,000 population 2562.0

Group "A" Offenses	Offenses		Arrests	
	# Reported	# Cleared	Adult	Juvenile
Murder	0	0	0	0
Negligent Manslaughter	0	0	0	0
Forcible Rape	6	4	3	0
Robbery	0	0	0	0
Aggravated Assault	21	21	8	1
Burglary	46	21	15	13
Larceny	185	54	9	36
Motor Vehicle Theft	8	1	0	1
Arson	1	0	0	0
Simple Assault	125	114	44	13
Intimidation	16	11	3	0
Bribery	0	0	0	0
Counterfeiting/Forgery	4	4	2	0
Vandalism	128	37	4	16
Drug/Narcotics	17	17	18	0
Drug Equipment	18	18	7	1
Embezzlement	2	2	2	0
Extortion/Blackmail	0	0	0	0
Fraud	0	0	0	0
Gambling	0	0	0	0
Kidnaping	0	0	0	0
Pornography	0	0	0	0
Prostitution	0	0	0	0
Forcible Sodomy	0	0	0	0
Sexual Assault w/Object	0	0	0	0
Forcible Fondling	14	11	4	0
Incest	0	0	0	0
Statutory Rape	0	0	0	0
Stolen Property	4	4	1	0
Weapon Law Violation	3	3	0	3
Total Group "A"	598	322	120	84

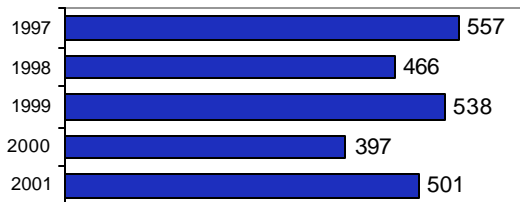
Total Offenses - 5 year trend**Total Arrests - 5 year trend**

Group "B" Arrests	Arrests	
	Adult	Juvenile
Bad Checks	2	0
Curfew/Vagrancy	0	1
Disorderly Conduct	5	1
DUI	29	0
Drunkenness	0	0
Family Offense-nonviolent	1	0
Liquor Law Violation	30	27
Peeping Tom	0	0
Runaways	0	12
Trespass	1	0
All Other Offenses	126	62
Total Group "B"	194	103



Jerome Police Department

Population: 7,943

County: Jerome

Offense Overview

- Offense total 810
- % change from 2000 4.1
- # of cleared offenses 324
- Percent cleared 40.0

- Group "A" Crime Rate per 100,000 population 10197.7

- Summary based reporting crime rate per 100,000 population is calculated for other state crime comparisons only. 5212.1

Arrest Overview

- Arrest total 585
- % change from 2000 12.9
- Adult arrest total 393
- Juvenile arrest total 192

- Arrest Rate per 100,000 population 7365.0

Group "A" Offenses	Offenses		Arrests	
	# Reported	# Cleared	Adult	Juvenile
Murder	0	0	0	0
Negligent Manslaughter	1	0	0	0
Forcible Rape	7	6	5	1
Robbery	7	4	3	4
Aggravated Assault	22	14	4	6
Burglary	73	27	17	7
Larceny	285	48	17	26
Motor Vehicle Theft	13	3	1	0
Arson	7	2	0	1
Simple Assault	82	51	28	13
Intimidation	16	6	0	2
Bribery	0	0	0	0
Counterfeiting/Forgery	11	4	0	2
Vandalism	134	27	10	8
Drug/Narcotics	53	50	38	7
Drug Equipment	55	52	20	6
Embezzlement	2	0	0	0
Extortion/Blackmail	1	1	0	0
Fraud	6	4	3	0
Gambling	0	0	0	0
Kidnaping	1	1	0	0
Pornography	0	0	0	0
Prostitution	1	1	0	0
Forcible Sodomy	1	0	1	0
Sexual Assault w/Object	0	0	0	0
Forcible Fondling	8	2	2	0
Incest	0	0	0	0
Statutory Rape	3	1	1	0
Stolen Property	11	11	5	1
Weapon Law Violation	10	9	4	3
Total Group "A"	810	324	159	87

Total Offenses - 5 year trend

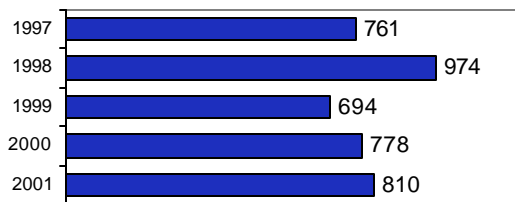

Total Arrests - 5 year trend

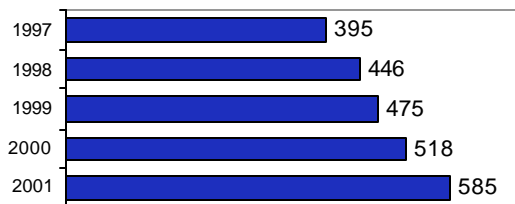

Group "B" Arrests	Arrests	
	Adult	Juvenile
Bad Checks	5	0
Curfew/Vagrancy	0	8
Disorderly Conduct	20	4
DUI	112	6
Drunkenness	2	0
Family Offense-nonviolent	7	1
Liquor Law Violation	17	17
Peeping Tom	0	0
Runaways	0	15
Trespass	6	4
All Other Offenses	65	50
Total Group "B"	234	105



Jerome County Sheriff

Population: 10,782

County: Jerome

Offense Overview

- Offense total 428
- % change from 2000 8.4
- # of cleared offenses 158
- Percent cleared 36.9

- Group "A" Crime Rate per 100,000 population 3969.6

- Summary based reporting crime rate per 100,000 population is calculated for other state crime comparisons only. 2114.6

Arrest Overview

- Arrest total 339
- % change from 2000 10.8
- Adult arrest total 293
- Juvenile arrest total 46

- Arrest Rate per 100,000 population 3144.1

Group "A" Offenses	Offenses		Arrests	
	# Reported	# Cleared	Adult	Juvenile
Murder	0	0	0	0
Negligent Manslaughter	0	0	0	0
Forcible Rape	4	2	1	0
Robbery	1	0	0	0
Aggravated Assault	37	26	12	3
Burglary	62	12	16	8
Larceny	107	11	7	5
Motor Vehicle Theft	14	2	1	2
Arson	3	0	0	0
Simple Assault	64	49	38	6
Intimidation	5	1	1	0
Bribery	0	0	0	0
Counterfeiting/Forgery	4	3	3	0
Vandalism	71	7	4	0
Drug/Narcotics	23	23	26	5
Drug Equipment	17	17	9	2
Embezzlement	0	0	0	0
Extortion/Blackmail	0	0	0	0
Fraud	1	0	0	0
Gambling	0	0	0	0
Kidnaping	0	0	0	0
Pornography	0	0	0	0
Prostitution	2	1	1	0
Forcible Sodomy	0	0	0	0
Sexual Assault w/Object	0	0	0	0
Forcible Fondling	10	3	0	1
Incest	0	0	0	0
Statutory Rape	2	0	0	0
Stolen Property	1	1	1	0
Weapon Law Violation	0	0	0	0
Total Group "A"	428	158	120	32

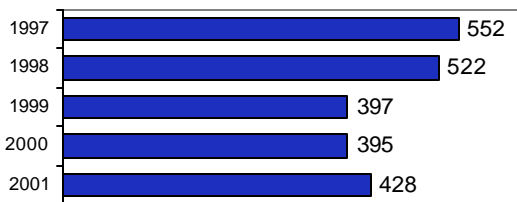
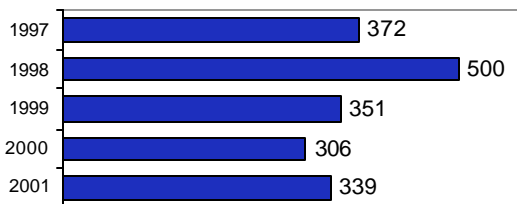
Total Offenses - 5 year trend**Total Arrests - 5 year trend**

Group "B" Arrests	Arrests	
	Adult	Juvenile
Bad Checks	0	0
Curfew/Vagrancy	1	0
Disorderly Conduct	1	0
DUI	78	1
Drunkenness	0	0
Family Offense-nonviolent	0	0
Liquor Law Violation	11	3
Peeping Tom	0	0
Runaways	0	2
Trespass	0	0
All Other Offenses	82	8
Total Group "B"	173	14



Jerome County Total

Population: 18,725
County: Jerome

Offense Overview

- Offense total 1,238
- % change from 2000 5.5
- # of cleared offenses 482
- Percent cleared 38.9

- Group "A" Crime Rate per 100,000 population 6611.5

- Summary based reporting crime rate per 100,000 population is calculated for other state crime comparisons only. 3428.6

Arrest Overview

- Arrest total 924
- % change from 2000 12.1
- Adult arrest total 686
- Juvenile arrest total 238

- Arrest Rate per 100,000 population 4934.6

Group "A" Offenses	Offenses		Arrests	
	# Reported	# Cleared	Adult	Juvenile
Murder	0	0	0	0
Negligent Manslaughter	1	0	0	0
Forcible Rape	11	8	6	1
Robbery	8	4	3	4
Aggravated Assault	59	40	16	9
Burglary	135	39	33	15
Larceny	392	59	24	31
Motor Vehicle Theft	27	5	2	2
Arson	10	2	0	1
Simple Assault	146	100	66	19
Intimidation	21	7	1	2
Bribery	0	0	0	0
Counterfeiting/Forgery	15	7	3	2
Vandalism	205	34	14	8
Drug/Narcotics	76	73	64	12
Drug Equipment	72	69	29	8
Embezzlement	2	0	0	0
Extortion/Blackmail	1	1	0	0
Fraud	7	4	3	0
Gambling	0	0	0	0
Kidnaping	1	1	0	0
Pornography	0	0	0	0
Prostitution	3	2	1	0
Forcible Sodomy	1	0	1	0
Sexual Assault w/Object	0	0	0	0
Forcible Fondling	18	5	2	1
Incest	0	0	0	0
Statutory Rape	5	1	1	0
Stolen Property	12	12	6	1
Weapon Law Violation	10	9	4	3
Total Group "A"	1,238	482	279	119

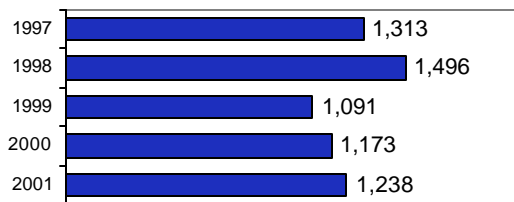
Total Offenses - 5 year trend**Total Arrests - 5 year trend**

Group "B" Arrests	Arrests	
	Adult	Juvenile
Bad Checks	5	0
Curfew/Vagrancy	1	8
Disorderly Conduct	21	4
DUI	190	7
Drunkenness	2	0
Family Offense-nonviolent	7	1
Liquor Law Violation	28	20
Peeping Tom	0	0
Runaways	0	17
Trespass	6	4
All Other Offenses	147	58
Total Group "B"	407	119



Coeur d'Alene Police Department

Population: 35,236

County: Kootenai

Offense Overview

- Offense total 4,555
- % change from 2000 -8.4
- # of cleared offenses 1,986
- Percent cleared 43.6

- Group "A" Crime Rate per 100,000 population 12927.1

- Summary based reporting crime rate per 100,000 population is calculated for other state crime comparisons only. 6643.8

Arrest Overview

- Arrest total 3,543
- % change from 2000 -6.7
- Adult arrest total 2,627
- Juvenile arrest total 916

- Arrest Rate per 100,000 population 10055.1

Group "A" Offenses	Offenses		Arrests	
	# Reported	# Cleared	Adult	Juvenile
Murder	2	2	0	0
Negligent Manslaughter	0	0	0	0
Forcible Rape	12	6	0	1
Robbery	16	5	5	0
Aggravated Assault	128	96	43	17
Burglary	351	38	13	17
Larceny	1,714	479	215	241
Motor Vehicle Theft	103	25	7	3
Arson	15	5	2	6
Simple Assault	589	484	255	59
Intimidation	99	55	11	0
Bribery	0	0	0	0
Counterfeiting/Forgery	125	40	25	4
Vandalism	472	82	33	23
Drug/Narcotics	270	243	247	39
Drug Equipment	249	231	69	18
Embezzlement	31	16	13	4
Extortion/Blackmail	1	0	0	0
Fraud	253	98	28	2
Gambling	1	0	0	0
Kidnaping	3	2	0	0
Pornography	2	0	0	0
Prostitution	1	1	1	0
Forcible Sodomy	9	4	1	0
Sexual Assault w/Object	2	1	0	0
Forcible Fondling	46	22	2	5
Incest	0	0	0	0
Statutory Rape	8	3	1	0
Stolen Property	9	9	4	0
Weapon Law Violation	44	39	19	11
Total Group "A"	4,555	1,986	994	450

Total Offenses - 5 year trend



Total Arrests - 5 year trend



Group "B" Arrests	Arrests	
	Adult	Juvenile
Bad Checks	6	0
Curfew/Vagrancy	0	47
Disorderly Conduct	54	7
DUI	310	7
Drunkenness	0	0
Family Offense-nonviolent	6	0
Liquor Law Violation	313	73
Peeping Tom	0	0
Runaways	0	124
Trespass	13	4
All Other Offenses	931	204
Total Group "B"	1,633	466



Post Falls Police Department

Population: 17,608

County: Kootenai

Offense Overview

- Offense total 1,152
- % change from 2000 8.4
- # of cleared offenses 552
- Percent cleared 47.9

- Group "A" Crime Rate per 100,000 population 6542.5

- Summary based reporting crime rate per 100,000 population is calculated for other state crime comparisons only. 3288.3

Arrest Overview

- Arrest total 1,115
- % change from 2000 26.8
- Adult arrest total 780
- Juvenile arrest total 335

- Arrest Rate per 100,000 population 6332.3

Group "A" Offenses	Offenses		Arrests	
	# Reported	# Cleared	Adult	Juvenile
Murder	0	0	0	0
Negligent Manslaughter	0	0	0	0
Forcible Rape	5	3	3	0
Robbery	3	1	0	3
Aggravated Assault	22	21	13	5
Burglary	98	28	20	19
Larceny	421	70	31	52
Motor Vehicle Theft	28	7	7	0
Arson	2	1	1	1
Simple Assault	155	148	104	34
Intimidation	26	19	7	0
Bribery	0	0	0	0
Counterfeiting/Forgery	21	11	8	1
Vandalism	140	27	5	17
Drug/Narcotics	85	85	60	41
Drug Equipment	95	95	35	12
Embezzlement	1	1	1	0
Extortion/Blackmail	0	0	0	0
Fraud	18	11	9	1
Gambling	0	0	0	0
Kidnaping	0	0	0	0
Pornography	1	1	1	0
Prostitution	0	0	0	0
Forcible Sodomy	2	1	1	0
Sexual Assault w/Object	0	0	0	0
Forcible Fondling	10	9	5	2
Incest	0	0	0	0
Statutory Rape	2	2	2	0
Stolen Property	7	7	9	3
Weapon Law Violation	10	4	1	2
Total Group "A"	1,152	552	323	193

Total Offenses - 5 year trend

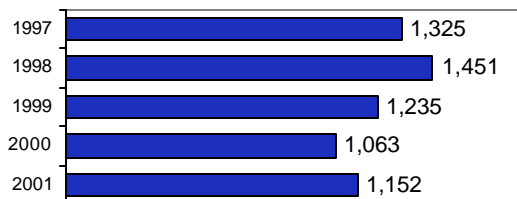

Total Arrests - 5 year trend

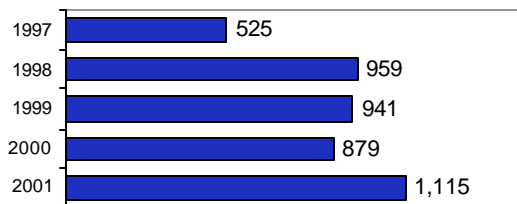

Group "B" Arrests	Arrests	
	Adult	Juvenile
Bad Checks	21	0
Curfew/Vagrancy	0	6
Disorderly Conduct	3	1
DUI	143	5
Drunkenness	1	0
Family Offense-nonviolent	14	0
Liquor Law Violation	46	27
Peeping Tom	0	0
Runaways	0	19
Trespass	6	0
All Other Offenses	223	84
Total Group "B"	457	142

Note: 1996 crime data is based on summary based reporting.



Spirit Lake Police Department

Population: 1,405

County: Kootenai

Offense Overview

- Offense total 83
- % change from 2000 -49.1
- # of cleared offenses 11
- Percent cleared 13.3

- Group "A" Crime Rate per 100,000 population 5907.5

- Summary based reporting crime rate per 100,000 population is calculated for other state crime comparisons only. 2918.1

Arrest Overview

- Arrest total 113
- % change from 2000 13.0
- Adult arrest total 96
- Juvenile arrest total 17

- Arrest Rate per 100,000 population 8042.7

Group "A" Offenses	Offenses		Arrests	
	# Reported	# Cleared	Adult	Juvenile
Murder	0	0	0	0
Negligent Manslaughter	0	0	0	0
Forcible Rape	4	0	0	0
Robbery	0	0	0	0
Aggravated Assault	4	3	1	0
Burglary	10	0	0	0
Larceny	22	0	0	0
Motor Vehicle Theft	1	0	0	0
Arson	0	0	0	0
Simple Assault	11	2	0	0
Intimidation	7	1	0	0
Bribery	0	0	0	0
Counterfeiting/Forgery	1	0	0	0
Vandalism	15	1	0	0
Drug/Narcotics	3	1	0	0
Drug Equipment	2	1	0	0
Embezzlement	0	0	0	0
Extortion/Blackmail	0	0	0	0
Fraud	0	0	0	0
Gambling	0	0	0	0
Kidnaping	1	0	0	0
Pornography	0	0	0	0
Prostitution	0	0	0	0
Forcible Sodomy	0	0	0	0
Sexual Assault w/Object	0	0	0	0
Forcible Fondling	1	1	0	0
Incest	0	0	0	0
Statutory Rape	1	1	0	0
Stolen Property	0	0	0	0
Weapon Law Violation	0	0	0	0
Total Group "A"	83	11	1	0

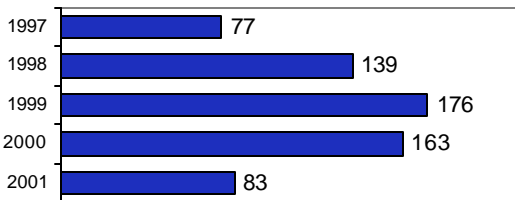
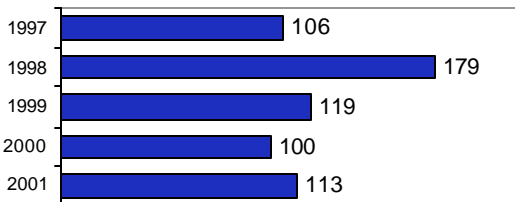
Total Offenses - 5 year trend**Total Arrests - 5 year trend**

Group "B" Arrests	Arrests	
	Adult	Juvenile
Bad Checks	0	0
Curfew/Vagrancy	0	0
Disorderly Conduct	4	1
DUI	5	0
Drunkenness	0	0
Family Offense-nonviolent	0	0
Liquor Law Violation	1	0
Peeping Tom	0	0
Runaways	0	0
Trespass	0	0
All Other Offenses	85	16
Total Group "B"	95	17



Kootenai County Sheriff

Population: 51,791

County: Kootenai

Offense Overview

- Offense total 2,582
- % change from 2000 -1.8
- # of cleared offenses 996
- Percent cleared 38.6

- Group "A" Crime Rate per 100,000 population 4985.4

- Summary based reporting crime rate per 100,000 population is calculated for other state crime comparisons only. 2330.5

Arrest Overview

- Arrest total 2,207
- % change from 2000 -7.9
- Adult arrest total 1,943
- Juvenile arrest total 264

- Arrest Rate per 100,000 population 4261.4

Group "A" Offenses	Offenses		Arrests	
	# Reported	# Cleared	Adult	Juvenile
Murder	1	1	1	0
Negligent Manslaughter	0	0	0	0
Forcible Rape	24	14	5	2
Robbery	9	2	1	0
Aggravated Assault	93	71	38	6
Burglary	308	48	23	5
Larceny	696	110	35	28
Motor Vehicle Theft	74	18	8	3
Arson	2	1	1	0
Simple Assault	491	369	139	13
Intimidation	38	27	8	0
Bribery	0	0	0	0
Counterfeiting/Forgery	56	24	11	0
Vandalism	477	55	8	6
Drug/Narcotics	106	98	63	5
Drug Equipment	100	90	17	7
Embezzlement	5	2	0	0
Extortion/Blackmail	1	1	0	0
Fraud	26	6	2	0
Gambling	0	0	0	0
Kidnaping	4	3	2	0
Pornography	1	1	1	0
Prostitution	0	0	0	0
Forcible Sodomy	7	5	2	0
Sexual Assault w/Object	1	1	0	0
Forcible Fondling	31	26	8	0
Incest	0	0	0	0
Statutory Rape	1	1	0	0
Stolen Property	12	9	8	2
Weapon Law Violation	18	13	9	1
Total Group "A"	2,582	996	390	78

Total Offenses - 5 year trend

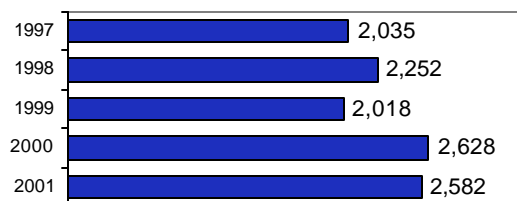

Total Arrests - 5 year trend



Group "B" Arrests	Arrests	
	Adult	Juvenile
Bad Checks	1	0
Curfew/Vagrancy	0	0
Disorderly Conduct	15	3
DUI	241	9
Drunkenness	0	0
Family Offense-nonviolent	5	0
Liquor Law Violation	11	8
Peeping Tom	0	0
Runaways	0	64
Trespass	19	1
All Other Offenses	1,261	101
Total Group "B"	1,553	186



Kootenai County Total

Population: 106,040

County: Kootenai

Offense Overview

- Offense total 8,372
- % change from 2000 -5.1
- # of cleared offenses 3,545
- Percent cleared 42.3

- Group "A" Crime Rate per 100,000 population 7895.1

- Summary based reporting crime rate per 100,000 population is calculated for other state crime comparisons only. 3930.6

Arrest Overview

- Arrest total 6,978
- % change from 2000 -2.7
- Adult arrest total 5,446
- Juvenile arrest total 1,532

- Arrest Rate per 100,000 population 6580.5

Group "A" Offenses	Offenses		Arrests	
	# Reported	# Cleared	Adult	Juvenile
Murder	3	3	1	0
Negligent Manslaughter	0	0	0	0
Forcible Rape	45	23	8	3
Robbery	28	8	6	3
Aggravated Assault	247	191	95	28
Burglary	767	114	56	41
Larceny	2,853	659	281	321
Motor Vehicle Theft	206	50	22	6
Arson	19	7	4	7
Simple Assault	1,246	1,003	498	106
Intimidation	170	102	26	0
Bribery	0	0	0	0
Counterfeiting/Forgery	203	75	44	5
Vandalism	1,104	165	46	46
Drug/Narcotics	464	427	370	85
Drug Equipment	446	417	121	37
Embezzlement	37	19	14	4
Extortion/Blackmail	2	1	0	0
Fraud	297	115	39	3
Gambling	1	0	0	0
Kidnaping	8	5	2	0
Pornography	4	2	2	0
Prostitution	1	1	1	0
Forcible Sodomy	18	10	4	0
Sexual Assault w/Object	3	2	0	0
Forcible Fondling	88	58	15	7
Incest	0	0	0	0
Statutory Rape	12	7	3	0
Stolen Property	28	25	21	5
Weapon Law Violation	72	56	29	14
Total Group "A"	8,372	3,545	1,708	721

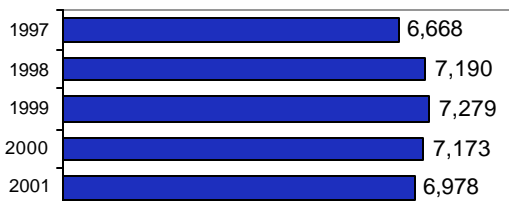
Total Offenses - 5 year trend**Total Arrests - 5 year trend**

Group "B" Arrests	Arrests	
	Adult	Juvenile
Bad Checks	28	0
Curfew/Vagrancy	0	53
Disorderly Conduct	76	12
DUI	699	21
Drunkenness	1	0
Family Offense-nonviolent	25	0
Liquor Law Violation	371	108
Peeping Tom	0	0
Runaways	0	207
Trespass	38	5
All Other Offenses	2,500	405
Total Group "B"	3,738	811



Moscow Police Department

Population: 21,736

County: Latah

Offense Overview

- Offense total 1,063
- % change from 2000 -9.5
- # of cleared offenses 281
- Percent cleared 26.4

- Group "A" Crime Rate per 100,000 population 4890.5

- Summary based reporting crime rate per 100,000 population is calculated for other state crime comparisons only. 2636.2

Arrest Overview

- Arrest total 685
- % change from 2000 -2.3
- Adult arrest total 606
- Juvenile arrest total 79

- Arrest Rate per 100,000 population 3151.5

Group "A" Offenses	Offenses		Arrests	
	# Reported	# Cleared	Adult	Juvenile
Murder	0	0	0	0
Negligent Manslaughter	0	0	0	0
Forcible Rape	7	3	1	0
Robbery	6	0	0	0
Aggravated Assault	4	2	1	0
Burglary	69	4	3	2
Larceny	473	63	43	22
Motor Vehicle Theft	11	0	0	0
Arson	3	2	0	0
Simple Assault	91	61	36	3
Intimidation	0	0	0	0
Bribery	0	0	0	0
Counterfeiting/Forgery	8	1	3	0
Vandalism	246	32	26	2
Drug/Narcotics	63	54	47	3
Drug Equipment	44	41	27	2
Embezzlement	8	4	5	0
Extortion/Blackmail	0	0	0	0
Fraud	21	10	4	0
Gambling	0	0	0	0
Kidnaping	0	0	0	0
Pornography	0	0	0	0
Prostitution	0	0	0	0
Forcible Sodomy	0	0	0	0
Sexual Assault w/Object	0	0	0	0
Forcible Fondling	2	0	0	0
Incest	0	0	0	0
Statutory Rape	0	0	0	0
Stolen Property	0	0	0	0
Weapon Law Violation	7	4	3	0
Total Group "A"	1,063	281	199	34

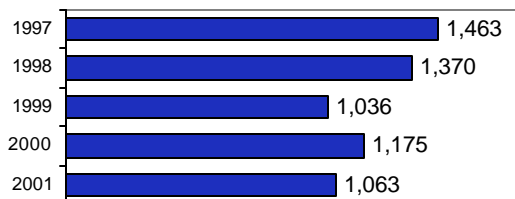
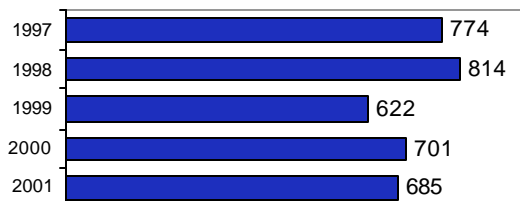
Total Offenses - 5 year trend**Total Arrests - 5 year trend**

Group "B" Arrests	Arrests	
	Adult	Juvenile
Bad Checks	0	0
Curfew/Vagrancy	0	0
Disorderly Conduct	3	0
DUI	137	2
Drunkenness	0	0
Family Offense-nonviolent	1	0
Liquor Law Violation	199	27
Peeping Tom	5	0
Runaways	0	0
Trespass	5	0
All Other Offenses	57	16
Total Group "B"	407	45



Latah County Sheriff

Population: 13,929

County: Latah

Offense Overview

- Offense total 342
- % change from 2000 1.5
- # of cleared offenses 128
- Percent cleared 37.4

- Group "A" Crime Rate per 100,000 population 2455.3

- Summary based reporting crime rate per 100,000 population is calculated for other state crime comparisons only. 983.6

Arrest Overview

- Arrest total 350
- % change from 2000 -9.8
- Adult arrest total 296
- Juvenile arrest total 54

- Arrest Rate per 100,000 population 2512.7

Group "A" Offenses	Offenses		Arrests	
	# Reported	# Cleared	Adult	Juvenile
Murder	1	0	0	0
Negligent Manslaughter	0	0	0	0
Forcible Rape	2	0	0	0
Robbery	0	0	0	0
Aggravated Assault	8	7	4	2
Burglary	66	7	2	2
Larceny	55	8	5	0
Motor Vehicle Theft	5	0	0	0
Arson	0	0	0	0
Simple Assault	68	61	37	4
Intimidation	0	0	0	0
Bribery	0	0	0	0
Counterfeiting/Forgery	0	0	0	0
Vandalism	101	15	8	0
Drug/Narcotics	12	11	9	0
Drug Equipment	16	14	10	2
Embezzlement	1	1	1	0
Extortion/Blackmail	0	0	0	0
Fraud	0	0	0	0
Gambling	0	0	0	0
Kidnaping	0	0	0	0
Pornography	0	0	0	0
Prostitution	0	0	0	0
Forcible Sodomy	0	0	0	0
Sexual Assault w/Object	0	0	0	0
Forcible Fondling	4	2	0	1
Incest	0	0	0	0
Statutory Rape	3	2	1	0
Stolen Property	0	0	0	0
Weapon Law Violation	0	0	0	0
Total Group "A"	342	128	77	11

Total Offenses - 5 year trend

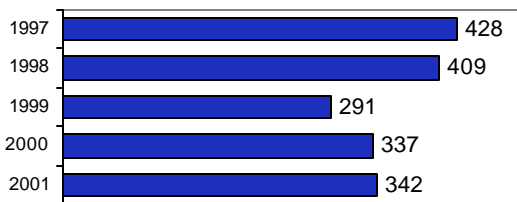

Total Arrests - 5 year trend

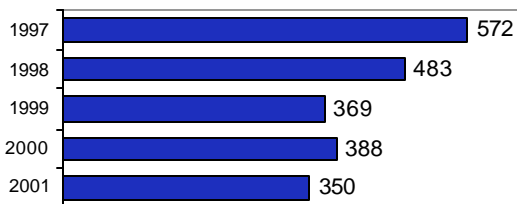

Group "B" Arrests	Arrests	
	Adult	Juvenile
Bad Checks	6	0
Curfew/Vagrancy	1	0
Disorderly Conduct	0	0
DUI	41	2
Drunkenness	0	0
Family Offense-nonviolent	0	0
Liquor Law Violation	37	16
Peeping Tom	0	0
Runaways	0	11
Trespass	1	0
All Other Offenses	133	14
Total Group "B"	219	43



Latah County Total

Population: 35,665

County: Latah

Offense Overview

- Offense total 1,405
- % change from 2000 -7.1
- # of cleared offenses 409
- Percent cleared 29.1

- Group "A" Crime Rate per 100,000 population 3939.4

- Summary based reporting crime rate per 100,000 population is calculated for other state crime comparisons only. 1990.7

Arrest Overview

- Arrest total 1,035
- % change from 2000 -5.0
- Adult arrest total 902
- Juvenile arrest total 133

- Arrest Rate per 100,000 population 2902.0

Group "A" Offenses	Offenses		Arrests	
	# Reported	# Cleared	Adult	Juvenile
Murder	1	0	0	0
Negligent Manslaughter	0	0	0	0
Forcible Rape	9	3	1	0
Robbery	6	0	0	0
Aggravated Assault	12	9	5	2
Burglary	135	11	5	4
Larceny	528	71	48	22
Motor Vehicle Theft	16	0	0	0
Arson	3	2	0	0
Simple Assault	159	122	73	7
Intimidation	0	0	0	0
Bribery	0	0	0	0
Counterfeiting/Forgery	8	1	3	0
Vandalism	347	47	34	2
Drug/Narcotics	75	65	56	3
Drug Equipment	60	55	37	4
Embezzlement	9	5	6	0
Extortion/Blackmail	0	0	0	0
Fraud	21	10	4	0
Gambling	0	0	0	0
Kidnaping	0	0	0	0
Pornography	0	0	0	0
Prostitution	0	0	0	0
Forcible Sodomy	0	0	0	0
Sexual Assault w/Object	0	0	0	0
Forcible Fondling	6	2	0	1
Incest	0	0	0	0
Statutory Rape	3	2	1	0
Stolen Property	0	0	0	0
Weapon Law Violation	7	4	3	0
Total Group "A"	1,405	409	276	45

Total Offenses - 5 year trend

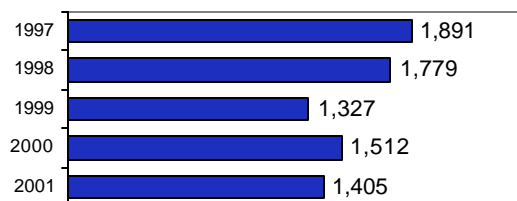

Total Arrests - 5 year trend

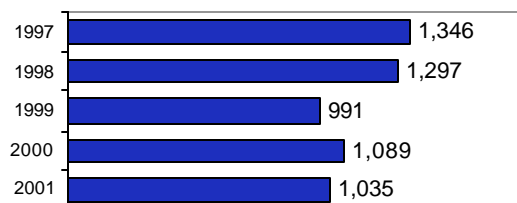

Group "B" Arrests	Arrests	
	Adult	Juvenile
Bad Checks	6	0
Curfew/Vagrancy	1	0
Disorderly Conduct	3	0
DUI	178	4
Drunkenness	0	0
Family Offense-nonviolent	1	0
Liquor Law Violation	236	43
Peeping Tom	5	0
Runaways	0	11
Trespass	6	0
All Other Offenses	190	30
Total Group "B"	626	88



Kamiah Marshal

Population: 1,184
County: Lewis

Offense Overview

- Offense total 42
- % change from 2000 2.4
- # of cleared offenses 26
- Percent cleared 61.9

- Group "A" Crime Rate per 100,000 population 3547.3

- Summary based reporting crime rate per 100,000 population is calculated for other state crime comparisons only. 1604.7

Arrest Overview

- Arrest total 78
- % change from 2000 21.9
- Adult arrest total 58
- Juvenile arrest total 20

- Arrest Rate per 100,000 population 6587.8

Group "A" Offenses	Offenses		Arrests	
	# Reported	# Cleared	Adult	Juvenile
Murder	0	0	0	0
Negligent Manslaughter	0	0	0	0
Forcible Rape	1	0	0	0
Robbery	0	0	0	0
Aggravated Assault	1	1	1	0
Burglary	1	0	0	0
Larceny	15	4	3	0
Motor Vehicle Theft	1	1	3	0
Arson	0	0	0	0
Simple Assault	12	12	8	5
Intimidation	0	0	0	0
Bribery	0	0	0	0
Counterfeiting/Forgery	0	0	0	0
Vandalism	7	4	3	3
Drug/Narcotics	2	2	1	0
Drug Equipment	1	1	1	0
Embezzlement	0	0	0	0
Extortion/Blackmail	0	0	0	0
Fraud	0	0	0	0
Gambling	0	0	0	0
Kidnaping	0	0	0	0
Pornography	0	0	0	0
Prostitution	0	0	0	0
Forcible Sodomy	0	0	0	0
Sexual Assault w/Object	0	0	0	0
Forcible Fondling	1	1	1	0
Incest	0	0	0	0
Statutory Rape	0	0	0	0
Stolen Property	0	0	0	0
Weapon Law Violation	0	0	0	0
Total Group "A"	42	26	21	8

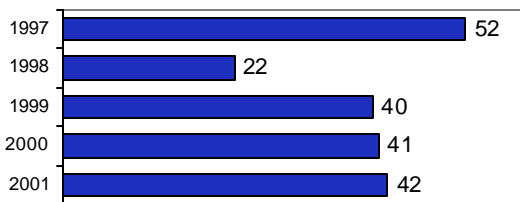
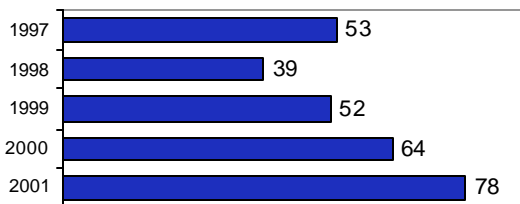
Total Offenses - 5 year trend**Total Arrests - 5 year trend**

Group "B" Arrests	Arrests	
	Adult	Juvenile
Bad Checks	0	0
Curfew/Vagrancy	0	0
Disorderly Conduct	4	0
DUI	12	0
Drunkenness	0	0
Family Offense-nonviolent	2	0
Liquor Law Violation	2	5
Peeping Tom	0	0
Runaways	0	0
Trespass	2	1
All Other Offenses	15	6
Total Group "B"	37	12



Lewis County Sheriff

Population: 2,641
County: Lewis

Offense Overview

- Offense total 57
- % change from 2000 -32.1
- # of cleared offenses 20
- Percent cleared 35.1

- Group "A" Crime Rate per 100,000 population 2158.3

- Summary based reporting crime rate per 100,000 population is calculated for other state crime comparisons only. 757.3

Arrest Overview

- Arrest total 60
- % change from 2000 -52.4
- Adult arrest total 47
- Juvenile arrest total 13

- Arrest Rate per 100,000 population 2271.9

Group "A" Offenses	Offenses		Arrests	
	# Reported	# Cleared	Adult	Juvenile
Murder	0	0	0	0
Negligent Manslaughter	0	0	0	0
Forcible Rape	0	0	0	0
Robbery	0	0	0	0
Aggravated Assault	2	0	0	0
Burglary	1	0	0	0
Larceny	16	2	1	0
Motor Vehicle Theft	1	0	0	0
Arson	0	0	0	0
Simple Assault	16	7	3	0
Intimidation	0	0	0	0
Bribery	0	0	0	0
Counterfeiting/Forgery	0	0	0	0
Vandalism	8	0	0	0
Drug/Narcotics	5	4	2	0
Drug Equipment	4	3	2	0
Embezzlement	0	0	0	0
Extortion/Blackmail	0	0	0	0
Fraud	0	0	0	0
Gambling	0	0	0	0
Kidnaping	0	0	0	0
Pornography	0	0	0	0
Prostitution	0	0	0	0
Forcible Sodomy	0	0	0	0
Sexual Assault w/Object	0	0	0	0
Forcible Fondling	2	2	0	0
Incest	0	0	0	0
Statutory Rape	1	1	2	0
Stolen Property	1	1	0	0
Weapon Law Violation	0	0	0	0
Total Group "A"	57	20	10	0

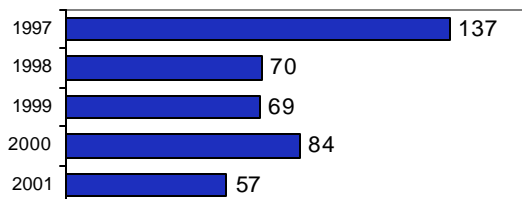
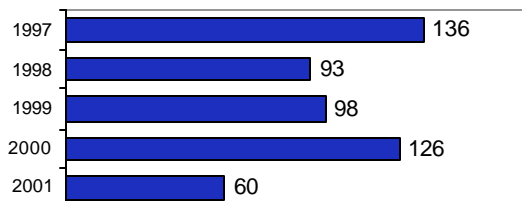
Total Offenses - 5 year trend**Total Arrests - 5 year trend**

Group "B" Arrests	Arrests	
	Adult	Juvenile
Bad Checks	0	0
Curfew/Vagrancy	0	0
Disorderly Conduct	0	0
DUI	20	0
Drunkenness	0	0
Family Offense-nonviolent	0	0
Liquor Law Violation	1	11
Peeping Tom	0	0
Runaways	0	1
Trespass	1	0
All Other Offenses	15	1
Total Group "B"	37	13



Lewis County Total

Population: 3,825
County: Lewis

Offense Overview

- Offense total 99
- % change from 2000 -20.8
- # of cleared offenses 46
- Percent cleared 46.5

- Group "A" Crime Rate per 100,000 population 2588.2

- Summary based reporting crime rate per 100,000 population is calculated for other state crime comparisons only. 1019.6

Arrest Overview

- Arrest total 138
- % change from 2000 -27.4
- Adult arrest total 105
- Juvenile arrest total 33

- Arrest Rate per 100,000 population 3607.8

Group "A" Offenses	Offenses		Arrests	
	# Reported	# Cleared	Adult	Juvenile
Murder	0	0	0	0
Negligent Manslaughter	0	0	0	0
Forcible Rape	1	0	0	0
Robbery	0	0	0	0
Aggravated Assault	3	1	1	0
Burglary	2	0	0	0
Larceny	31	6	4	0
Motor Vehicle Theft	2	1	3	0
Arson	0	0	0	0
Simple Assault	28	19	11	5
Intimidation	0	0	0	0
Bribery	0	0	0	0
Counterfeiting/Forgery	0	0	0	0
Vandalism	15	4	3	3
Drug/Narcotics	7	6	3	0
Drug Equipment	5	4	3	0
Embezzlement	0	0	0	0
Extortion/Blackmail	0	0	0	0
Fraud	0	0	0	0
Gambling	0	0	0	0
Kidnaping	0	0	0	0
Pornography	0	0	0	0
Prostitution	0	0	0	0
Forcible Sodomy	0	0	0	0
Sexual Assault w/Object	0	0	0	0
Forcible Fondling	3	3	1	0
Incest	0	0	0	0
Statutory Rape	1	1	2	0
Stolen Property	1	1	0	0
Weapon Law Violation	0	0	0	0
Total Group "A"	99	46	31	8

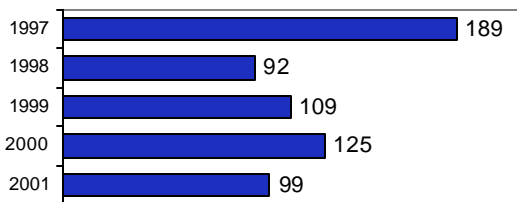
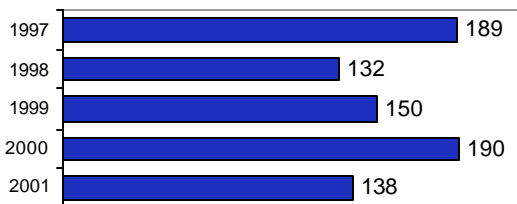
Total Offenses - 5 year trend**Total Arrests - 5 year trend**

Group "B" Arrests	Arrests	
	Adult	Juvenile
Bad Checks	0	0
Curfew/Vagrancy	0	0
Disorderly Conduct	4	0
DUI	32	0
Drunkenness	0	0
Family Offense-nonviolent	2	0
Liquor Law Violation	3	16
Peeping Tom	0	0
Runaways	0	1
Trespass	3	1
All Other Offenses	30	7
Total Group "B"	74	25



Lincoln County Sheriff - County Total

Population: 2,702

County: Lincoln

Offense Overview

- Offense total 30
- % change from 2000 150.0
- # of cleared offenses 11
- Percent cleared 36.7

- Group "A" Crime Rate per 100,000 population 1110.3

- Summary based reporting crime rate per 100,000 population is calculated for other state crime comparisons only. 740.2

Arrest Overview

- Arrest total 28
- % change from 2000 115.4
- Adult arrest total 26
- Juvenile arrest total 2

- Arrest Rate per 100,000 population 1036.3

Group "A" Offenses	Offenses		Arrests	
	# Reported	# Cleared	Adult	Juvenile
Murder	0	0	0	0
Negligent Manslaughter	0	0	0	0
Forcible Rape	1	1	1	0
Robbery	0	0	0	0
Aggravated Assault	5	1	0	0
Burglary	2	0	0	0
Larceny	9	4	2	1
Motor Vehicle Theft	3	1	1	0
Arson	0	0	0	0
Simple Assault	3	3	3	0
Intimidation	0	0	0	0
Bribery	0	0	0	0
Counterfeiting/Forgery	1	0	0	0
Vandalism	3	0	0	0
Drug/Narcotics	0	0	0	0
Drug Equipment	2	1	1	0
Embezzlement	0	0	0	0
Extortion/Blackmail	0	0	0	0
Fraud	0	0	0	0
Gambling	0	0	0	0
Kidnaping	0	0	0	0
Pornography	0	0	0	0
Prostitution	0	0	0	0
Forcible Sodomy	0	0	0	0
Sexual Assault w/Object	0	0	0	0
Forcible Fondling	0	0	0	0
Incest	0	0	0	0
Statutory Rape	0	0	0	0
Stolen Property	1	0	0	0
Weapon Law Violation	0	0	0	0
Total Group "A"	30	11	8	1

Total Offenses - 5 year trend

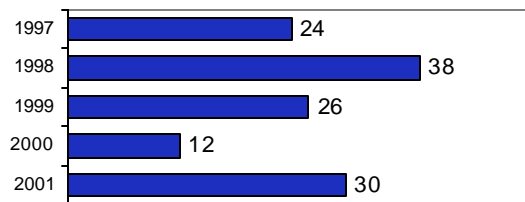

Total Arrests - 5 year trend

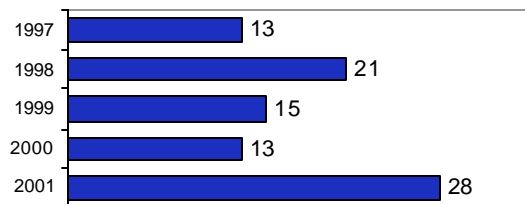

Group "B" Arrests	Arrests	
	Adult	Juvenile
Bad Checks	0	0
Curfew/Vagrancy	0	0
Disorderly Conduct	0	0
DUI	16	1
Drunkenness	0	0
Family Offense-nonviolent	0	0
Liquor Law Violation	0	0
Peeping Tom	0	0
Runaways	0	0
Trespass	1	0
All Other Offenses	1	0
Total Group "B"	18	1



Rexburg Police Department

Population: 17,618

County: Madison

Offense Overview

- Offense total 638
- % change from 2000 -13.0
- # of cleared offenses 299
- Percent cleared 46.9

- Group "A" Crime Rate per 100,000 population 3621.3

- Summary based reporting crime rate per 100,000 population is calculated for other state crime comparisons only. 1759.6

Arrest Overview

- Arrest total 506
- % change from 2000 -1.0
- Adult arrest total 340
- Juvenile arrest total 166

- Arrest Rate per 100,000 population 2872.1

Group "A" Offenses	Offenses		Arrests	
	# Reported	# Cleared	Adult	Juvenile
Murder	0	0	0	0
Negligent Manslaughter	0	0	0	0
Forcible Rape	3	1	0	0
Robbery	0	0	0	0
Aggravated Assault	12	9	7	11
Burglary	28	19	6	4
Larceny	257	78	29	23
Motor Vehicle Theft	10	5	2	3
Arson	0	0	0	0
Simple Assault	53	42	13	16
Intimidation	2	1	2	0
Bribery	0	0	0	0
Counterfeiting/Forgery	18	7	3	1
Vandalism	132	42	18	28
Drug/Narcotics	42	35	39	13
Drug Equipment	35	33	13	4
Embezzlement	4	2	3	0
Extortion/Blackmail	2	1	0	0
Fraud	19	7	3	0
Gambling	0	0	0	0
Kidnaping	0	0	0	0
Pornography	0	0	0	0
Prostitution	0	0	0	0
Forcible Sodomy	4	4	0	4
Sexual Assault w/Object	0	0	0	0
Forcible Fondling	4	3	2	4
Incest	0	0	0	0
Statutory Rape	0	0	0	0
Stolen Property	6	5	4	0
Weapon Law Violation	7	5	3	0
Total Group "A"	638	299	147	111

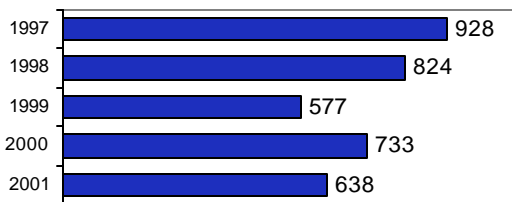
Total Offenses - 5 year trend**Total Arrests - 5 year trend**

Group "B" Arrests	Arrests	
	Adult	Juvenile
Bad Checks	6	0
Curfew/Vagrancy	0	1
Disorderly Conduct	2	0
DUI	29	4
Drunkenness	0	0
Family Offense-nonviolent	0	0
Liquor Law Violation	53	26
Peeping Tom	1	0
Runaways	0	4
Trespass	5	0
All Other Offenses	97	20
Total Group "B"	193	55



Madison County Sheriff

Population: 10,423

County: Madison

Offense Overview

- Offense total 175
- % change from 2000 56.3
- # of cleared offenses 93
- Percent cleared 53.1

- Group "A" Crime Rate per 100,000 population 1679.0

- Summary based reporting crime rate per 100,000 population is calculated for other state crime comparisons only. 479.7

Arrest Overview

- Arrest total 220
- % change from 2000 64.2
- Adult arrest total 160
- Juvenile arrest total 60

- Arrest Rate per 100,000 population 2110.7

Group "A" Offenses	Offenses		Arrests	
	# Reported	# Cleared	Adult	Juvenile
Murder	0	0	0	0
Negligent Manslaughter	0	0	0	0
Forcible Rape	1	1	1	0
Robbery	0	0	0	0
Aggravated Assault	6	6	5	1
Burglary	10	3	2	3
Larceny	27	3	2	1
Motor Vehicle Theft	6	2	2	0
Arson	0	0	0	0
Simple Assault	25	17	9	5
Intimidation	4	0	0	0
Bribery	0	0	0	0
Counterfeiting/Forgery	0	0	0	0
Vandalism	39	7	4	13
Drug/Narcotics	24	23	23	2
Drug Equipment	23	23	16	1
Embezzlement	0	0	0	0
Extortion/Blackmail	0	0	0	0
Fraud	1	0	0	0
Gambling	0	0	0	0
Kidnaping	0	0	0	0
Pornography	0	0	0	0
Prostitution	0	0	0	0
Forcible Sodomy	0	0	0	0
Sexual Assault w/Object	0	0	0	0
Forcible Fondling	8	7	6	0
Incest	0	0	0	0
Statutory Rape	0	0	0	0
Stolen Property	0	0	0	0
Weapon Law Violation	1	1	1	1
Total Group "A"	175	93	71	27

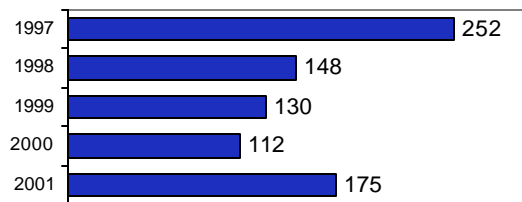
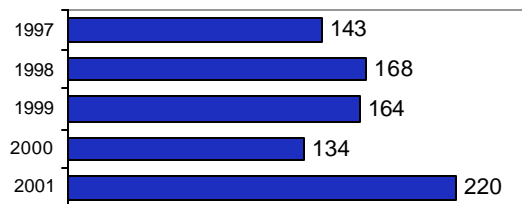
Total Offenses - 5 year trend**Total Arrests - 5 year trend**

Group "B" Arrests	Arrests	
	Adult	Juvenile
Bad Checks	1	0
Curfew/Vagrancy	0	0
Disorderly Conduct	0	0
DUI	28	1
Drunkenness	6	6
Family Offense-nonviolent	0	0
Liquor Law Violation	20	11
Peeping Tom	0	0
Runaways	0	4
Trespass	5	2
All Other Offenses	29	9
Total Group "B"	89	33



Madison County Total

Population: 28,041
County: Madison

Offense Overview

- Offense total 813
- % change from 2000 -3.8
- # of cleared offenses 392
- Percent cleared 48.2

- Group "A" Crime Rate per 100,000 population 2899.3

- Summary based reporting crime rate per 100,000 population is calculated for other state crime comparisons only. 1283.8

Arrest Overview

- Arrest total 726
- % change from 2000 12.6
- Adult arrest total 500
- Juvenile arrest total 226

- Arrest Rate per 100,000 population 2589.1

Group "A" Offenses	Offenses		Arrests	
	# Reported	# Cleared	Adult	Juvenile
Murder	0	0	0	0
Negligent Manslaughter	0	0	0	0
Forcible Rape	4	2	1	0
Robbery	0	0	0	0
Aggravated Assault	18	15	12	12
Burglary	38	22	8	7
Larceny	284	81	31	24
Motor Vehicle Theft	16	7	4	3
Arson	0	0	0	0
Simple Assault	78	59	22	21
Intimidation	6	1	2	0
Bribery	0	0	0	0
Counterfeiting/Forgery	18	7	3	1
Vandalism	171	49	22	41
Drug/Narcotics	66	58	62	15
Drug Equipment	58	56	29	5
Embezzlement	4	2	3	0
Extortion/Blackmail	2	1	0	0
Fraud	20	7	3	0
Gambling	0	0	0	0
Kidnaping	0	0	0	0
Pornography	0	0	0	0
Prostitution	0	0	0	0
Forcible Sodomy	4	4	0	4
Sexual Assault w/Object	0	0	0	0
Forcible Fondling	12	10	8	4
Incest	0	0	0	0
Statutory Rape	0	0	0	0
Stolen Property	6	5	4	0
Weapon Law Violation	8	6	4	1
Total Group "A"	813	392	218	138

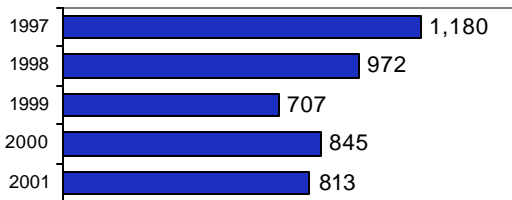
Total Offenses - 5 year trend**Total Arrests - 5 year trend**

Group "B" Arrests	Arrests	
	Adult	Juvenile
Bad Checks	7	0
Curfew/Vagrancy	0	1
Disorderly Conduct	2	0
DUI	57	5
Drunkenness	6	6
Family Offense-nonviolent	0	0
Liquor Law Violation	73	37
Peeping Tom	1	0
Runaways	0	8
Trespass	10	2
All Other Offenses	126	29
Total Group "B"	282	88



Heyburn Police Department

Population: 2,960

County: Minidoka

Offense Overview

- Offense total 135
- % change from 2000 -25.0
- # of cleared offenses 57
- Percent cleared 42.2

- Group "A" Crime Rate per 100,000 population 4560.8

- Summary based reporting crime rate per 100,000 population is calculated for other state crime comparisons only. 1723.0

Arrest Overview

- Arrest total 124
- % change from 2000 -26.2
- Adult arrest total 109
- Juvenile arrest total 15

- Arrest Rate per 100,000 population 4189.2

Group "A" Offenses	Offenses		Arrests	
	# Reported	# Cleared	Adult	Juvenile
Murder	0	0	0	0
Negligent Manslaughter	0	0	0	0
Forcible Rape	0	0	0	0
Robbery	0	0	0	0
Aggravated Assault	5	4	0	2
Burglary	10	3	1	6
Larceny	36	3	5	1
Motor Vehicle Theft	0	0	0	0
Arson	0	0	0	0
Simple Assault	23	14	7	2
Intimidation	4	1	0	0
Bribery	0	0	0	0
Counterfeiting/Forgery	3	0	0	0
Vandalism	16	2	1	0
Drug/Narcotics	14	11	11	0
Drug Equipment	15	12	4	1
Embezzlement	0	0	0	0
Extortion/Blackmail	0	0	0	0
Fraud	0	0	0	0
Gambling	0	0	0	0
Kidnaping	1	0	0	0
Pornography	0	0	0	0
Prostitution	0	0	0	0
Forcible Sodomy	0	0	0	0
Sexual Assault w/Object	1	0	0	0
Forcible Fondling	5	5	3	1
Incest	0	0	0	0
Statutory Rape	1	1	0	0
Stolen Property	0	0	0	0
Weapon Law Violation	1	1	0	0
Total Group "A"	135	57	32	13

Total Offenses - 5 year trend

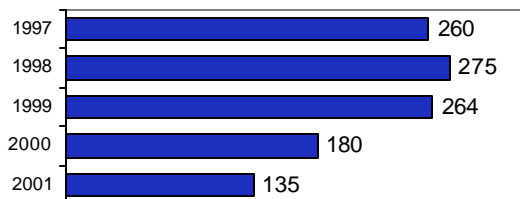

Total Arrests - 5 year trend

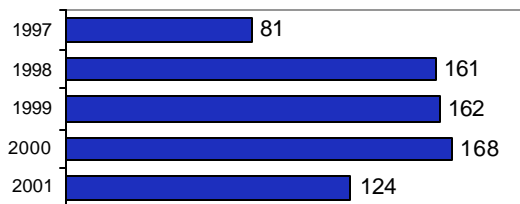

Group "B" Arrests	Arrests	
	Adult	Juvenile
Bad Checks	0	0
Curfew/Vagrancy	0	0
Disorderly Conduct	0	0
DUI	32	0
Drunkenness	1	0
Family Offense-nonviolent	0	0
Liquor Law Violation	7	0
Peeping Tom	0	0
Runaways	0	0
Trespass	1	0
All Other Offenses	36	2
Total Group "B"	77	2



Rupert Police Department

Population: 5,763

County: Minidoka

Offense Overview

- Offense total 498
- % change from 2000 20.6
- # of cleared offenses 262
- Percent cleared 52.6

- Group "A" Crime Rate per 100,000 population 8641.3

- Summary based reporting crime rate per 100,000 population is calculated for other state crime comparisons only. 3453.1

Arrest Overview

- Arrest total 483
- % change from 2000 10.0
- Adult arrest total 340
- Juvenile arrest total 143

- Arrest Rate per 100,000 population 8381.1

Group "A" Offenses	Offenses		Arrests	
	# Reported	# Cleared	Adult	Juvenile
Murder	0	0	0	0
Negligent Manslaughter	0	0	0	0
Forcible Rape	2	1	0	0
Robbery	1	0	0	0
Aggravated Assault	7	6	3	0
Burglary	23	6	5	2
Larceny	159	47	22	19
Motor Vehicle Theft	4	1	0	1
Arson	3	2	1	0
Simple Assault	82	71	23	10
Intimidation	6	5	1	1
Bribery	0	0	0	0
Counterfeiting/Forgery	10	4	4	0
Vandalism	97	18	6	12
Drug/Narcotics	40	40	33	7
Drug Equipment	40	40	13	2
Embezzlement	0	0	0	0
Extortion/Blackmail	0	0	0	0
Fraud	7	4	0	0
Gambling	0	0	0	0
Kidnaping	0	0	0	0
Pornography	0	0	0	0
Prostitution	0	0	0	0
Forcible Sodomy	0	0	0	0
Sexual Assault w/Object	1	1	0	0
Forcible Fondling	3	3	4	0
Incest	0	0	0	0
Statutory Rape	2	2	1	0
Stolen Property	6	6	6	1
Weapon Law Violation	5	5	2	0
Total Group "A"	498	262	124	55

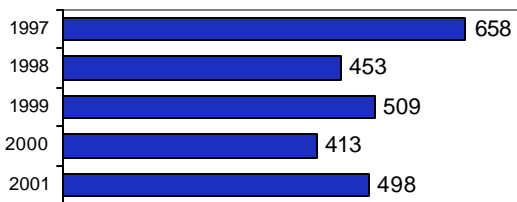
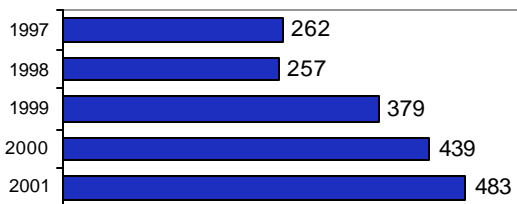
Total Offenses - 5 year trend**Total Arrests - 5 year trend**

Group "B" Arrests	Arrests	
	Adult	Juvenile
Bad Checks	2	0
Curfew/Vagrancy	0	3
Disorderly Conduct	7	3
DUI	75	5
Drunkenness	3	0
Family Offense-nonviolent	0	0
Liquor Law Violation	20	26
Peeping Tom	0	0
Runaways	0	11
Trespass	3	0
All Other Offenses	106	40
Total Group "B"	216	88



Minidoka County Sheriff

Population: 11,873

County: Minidoka

Offense Overview

- Offense total 329
- % change from 2000 -11.1
- # of cleared offenses 120
- Percent cleared 36.5

- Group "A" Crime Rate per 100,000 population 2771.0

- Summary based reporting crime rate per 100,000 population is calculated for other state crime comparisons only. 1322.3

Arrest Overview

- Arrest total 281
- % change from 2000 2.9
- Adult arrest total 230
- Juvenile arrest total 51

- Arrest Rate per 100,000 population 2366.7

Group "A" Offenses	Offenses		Arrests	
	# Reported	# Cleared	Adult	Juvenile
Murder	0	0	0	0
Negligent Manslaughter	0	0	0	0
Forcible Rape	5	3	1	1
Robbery	1	1	1	0
Aggravated Assault	9	8	7	4
Burglary	34	2	1	2
Larceny	97	12	4	2
Motor Vehicle Theft	11	2	0	2
Arson	0	0	0	0
Simple Assault	62	49	29	9
Intimidation	8	7	3	4
Bribery	0	0	0	0
Counterfeiting/Forgery	4	3	1	0
Vandalism	60	3	2	0
Drug/Narcotics	11	11	8	1
Drug Equipment	6	6	5	1
Embezzlement	0	0	1	0
Extortion/Blackmail	0	0	0	0
Fraud	3	0	1	0
Gambling	0	0	0	0
Kidnaping	1	0	0	0
Pornography	0	0	0	0
Prostitution	0	0	0	0
Forcible Sodomy	0	0	0	0
Sexual Assault w/Object	0	0	0	0
Forcible Fondling	13	11	5	1
Incest	0	0	0	0
Statutory Rape	2	1	0	0
Stolen Property	2	1	1	0
Weapon Law Violation	0	0	0	0
Total Group "A"	329	120	70	27

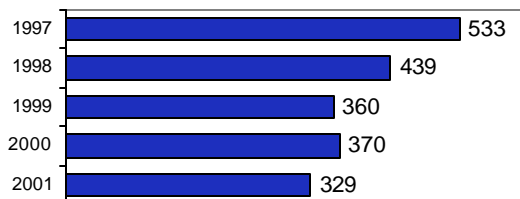
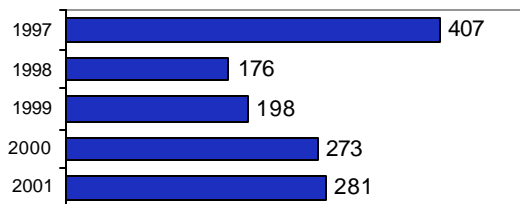
Total Offenses - 5 year trend**Total Arrests - 5 year trend**

Group "B" Arrests	Arrests	
	Adult	Juvenile
Bad Checks	0	0
Curfew/Vagrancy	0	0
Disorderly Conduct	6	4
DUI	60	2
Drunkenness	1	0
Family Offense-nonviolent	0	0
Liquor Law Violation	7	6
Peeping Tom	0	0
Runaways	0	5
Trespass	2	0
All Other Offenses	84	7
Total Group "B"	160	24



Minidoka County Total

Population: 20,596

County: Minidoka

Offense Overview

- Offense total 962
- % change from 2000 -0.1
- # of cleared offenses 439
- Percent cleared 45.6

- Group "A" Crime Rate per 100,000 population 4670.8

- Summary based reporting crime rate per 100,000 population is calculated for other state crime comparisons only. 1976.1

Arrest Overview

- Arrest total 888
- % change from 2000 0.9
- Adult arrest total 679
- Juvenile arrest total 209

- Arrest Rate per 100,000 population 4311.5

Group "A" Offenses	Offenses		Arrests	
	# Reported	# Cleared	Adult	Juvenile
Murder	0	0	0	0
Negligent Manslaughter	0	0	0	0
Forcible Rape	7	4	1	1
Robbery	2	1	1	0
Aggravated Assault	21	18	10	6
Burglary	67	11	7	10
Larceny	292	62	31	22
Motor Vehicle Theft	15	3	0	3
Arson	3	2	1	0
Simple Assault	167	134	59	21
Intimidation	18	13	4	5
Bribery	0	0	0	0
Counterfeiting/Forgery	17	7	5	0
Vandalism	173	23	9	12
Drug/Narcotics	65	62	52	8
Drug Equipment	61	58	22	4
Embezzlement	0	0	1	0
Extortion/Blackmail	0	0	0	0
Fraud	10	4	1	0
Gambling	0	0	0	0
Kidnaping	2	0	0	0
Pornography	0	0	0	0
Prostitution	0	0	0	0
Forcible Sodomy	0	0	0	0
Sexual Assault w/Object	2	1	0	0
Forcible Fondling	21	19	12	2
Incest	0	0	0	0
Statutory Rape	5	4	1	0
Stolen Property	8	7	7	1
Weapon Law Violation	6	6	2	0
Total Group "A"	962	439	226	95

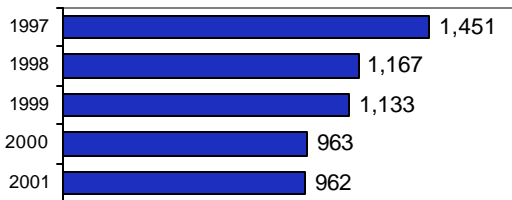
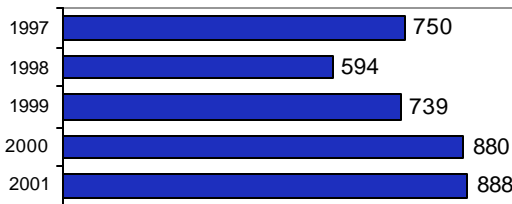
Total Offenses - 5 year trend**Total Arrests - 5 year trend**

Group "B" Arrests	Arrests	
	Adult	Juvenile
Bad Checks	2	0
Curfew/Vagrancy	0	3
Disorderly Conduct	13	7
DUI	167	7
Drunkenness	5	0
Family Offense-nonviolent	0	0
Liquor Law Violation	34	32
Peeping Tom	0	0
Runaways	0	16
Trespass	6	0
All Other Offenses	226	49
Total Group "B"	453	114



Lewiston Police Department

Population: 31,550

County: Nez Perce

Offense Overview

- Offense total 2,714
- % change from 2000 2.0
- # of cleared offenses 1,102
- Percent cleared 40.6

- Group "A" Crime Rate per 100,000 population 8602.2

- Summary based reporting crime rate per 100,000 population is calculated for other state crime comparisons only. 4066.6

Arrest Overview

- Arrest total 1,920
- % change from 2000 5.1
- Adult arrest total 1,400
- Juvenile arrest total 520

- Arrest Rate per 100,000 population 6085.6

Group "A" Offenses	Offenses		Arrests	
	# Reported	# Cleared	Adult	Juvenile
Murder	2	2	2	0
Negligent Manslaughter	0	0	0	0
Forcible Rape	3	0	0	0
Robbery	3	1	0	0
Aggravated Assault	46	36	17	7
Burglary	232	54	38	45
Larceny	932	173	129	71
Motor Vehicle Theft	56	8	1	2
Arson	9	1	0	1
Simple Assault	454	376	257	68
Intimidation	4	4	1	0
Bribery	0	0	0	0
Counterfeiting/Forgery	52	12	10	2
Vandalism	449	70	32	28
Drug/Narcotics	165	145	74	47
Drug Equipment	198	176	84	34
Embezzlement	11	2	1	1
Extortion/Blackmail	0	0	0	0
Fraud	24	2	0	0
Gambling	0	0	0	0
Kidnaping	1	1	0	0
Pornography	4	4	2	0
Prostitution	0	0	0	0
Forcible Sodomy	0	0	0	0
Sexual Assault w/Object	0	0	0	0
Forcible Fondling	39	10	1	3
Incest	0	0	0	0
Statutory Rape	2	0	0	0
Stolen Property	0	0	0	0
Weapon Law Violation	28	25	15	4
Total Group "A"	2,714	1,102	664	313

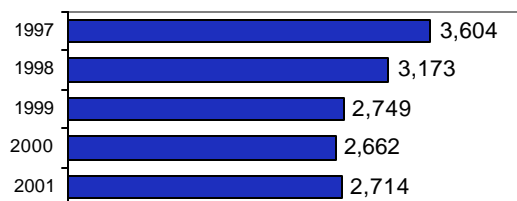
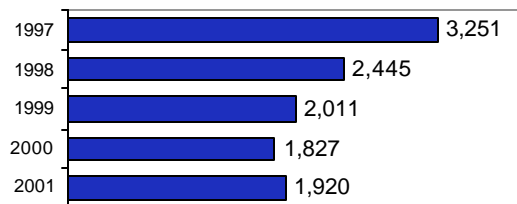
Total Offenses - 5 year trend**Total Arrests - 5 year trend**

Group "B" Arrests	Arrests	
	Adult	Juvenile
Bad Checks	4	0
Curfew/Vagrancy	0	3
Disorderly Conduct	69	8
DUI	263	15
Drunkenness	1	2
Family Offense-nonviolent	72	0
Liquor Law Violation	226	154
Peeping Tom	0	0
Runaways	0	1
Trespass	35	3
All Other Offenses	66	21
Total Group "B"	736	207



Nez Perce County Sheriff

Population: 5,484

County: Nez Perce

Offense Overview

- Offense total 188
- % change from 2000 3.3
- # of cleared offenses 101
- Percent cleared 53.7

- Group "A" Crime Rate per 100,000 population 3428.2

- Summary based reporting crime rate per 100,000 population is calculated for other state crime comparisons only. 1367.6

Arrest Overview

- Arrest total 225
- % change from 2000 -7.4
- Adult arrest total 197
- Juvenile arrest total 28

- Arrest Rate per 100,000 population 4102.8

Group "A" Offenses	Offenses		Arrests	
	# Reported	# Cleared	Adult	Juvenile
Murder	0	0	0	0
Negligent Manslaughter	0	0	0	0
Forcible Rape	0	0	0	0
Robbery	0	0	0	0
Aggravated Assault	7	5	3	1
Burglary	17	1	0	1
Larceny	50	6	12	0
Motor Vehicle Theft	1	0	1	0
Arson	0	0	0	0
Simple Assault	42	33	25	0
Intimidation	0	0	0	0
Bribery	0	0	0	0
Counterfeiting/Forgery	0	0	0	0
Vandalism	25	14	13	0
Drug/Narcotics	20	19	15	5
Drug Equipment	20	20	11	4
Embezzlement	0	0	0	0
Extortion/Blackmail	0	0	0	0
Fraud	0	0	0	0
Gambling	0	0	0	0
Kidnaping	0	0	0	0
Pornography	0	0	1	0
Prostitution	0	0	0	0
Forcible Sodomy	0	0	0	0
Sexual Assault w/Object	0	0	0	0
Forcible Fondling	3	0	0	0
Incest	0	0	0	0
Statutory Rape	0	0	0	0
Stolen Property	3	3	0	0
Weapon Law Violation	0	0	0	0
Total Group "A"	188	101	81	11

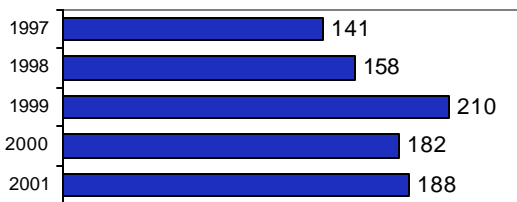
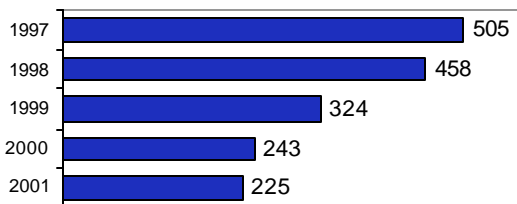
Total Offenses - 5 year trend**Total Arrests - 5 year trend**

Group "B" Arrests	Arrests	
	Adult	Juvenile
Bad Checks	1	0
Curfew/Vagrancy	0	0
Disorderly Conduct	7	0
DUI	52	0
Drunkenness	1	0
Family Offense-nonviolent	3	0
Liquor Law Violation	27	16
Peeping Tom	0	0
Runaways	0	0
Trespass	6	1
All Other Offenses	19	0
Total Group "B"	116	17



Nez Perce County Total

Population: 37,034

County: Nez Perce

Offense Overview

- Offense total 2,902
- % change from 2000 2.0
- # of cleared offenses 1,203
- Percent cleared 41.5

- Group "A" Crime Rate per 100,000 population 7836.0

- Summary based reporting crime rate per 100,000 population is calculated for other state crime comparisons only. 3666.9

Arrest Overview

- Arrest total 2,145
- % change from 2000 3.6
- Adult arrest total 1,597
- Juvenile arrest total 548

- Arrest Rate per 100,000 population 5792.0

Group "A" Offenses	Offenses		Arrests	
	# Reported	# Cleared	Adult	Juvenile
Murder	2	2	2	0
Negligent Manslaughter	0	0	0	0
Forcible Rape	3	0	0	0
Robbery	3	1	0	0
Aggravated Assault	53	41	20	8
Burglary	249	55	38	46
Larceny	982	179	141	71
Motor Vehicle Theft	57	8	2	2
Arson	9	1	0	1
Simple Assault	496	409	282	68
Intimidation	4	4	1	0
Bribery	0	0	0	0
Counterfeiting/Forgery	52	12	10	2
Vandalism	474	84	45	28
Drug/Narcotics	185	164	89	52
Drug Equipment	218	196	95	38
Embezzlement	11	2	1	1
Extortion/Blackmail	0	0	0	0
Fraud	24	2	0	0
Gambling	0	0	0	0
Kidnaping	1	1	0	0
Pornography	4	4	3	0
Prostitution	0	0	0	0
Forcible Sodomy	0	0	0	0
Sexual Assault w/Object	0	0	0	0
Forcible Fondling	42	10	1	3
Incest	0	0	0	0
Statutory Rape	2	0	0	0
Stolen Property	3	3	0	0
Weapon Law Violation	28	25	15	4
Total Group "A"	2,902	1,203	745	324

Total Offenses - 5 year trend

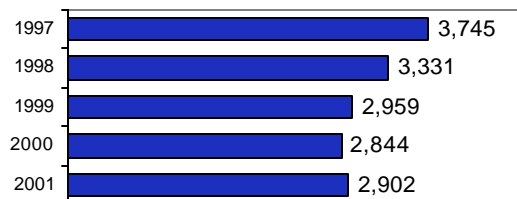

Total Arrests - 5 year trend

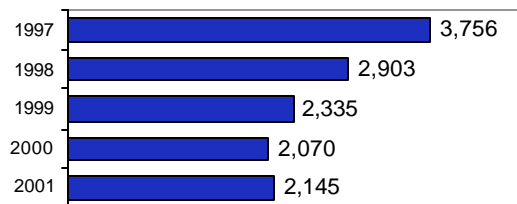

Group "B" Arrests	Arrests	
	Adult	Juvenile
Bad Checks	5	0
Curfew/Vagrancy	0	3
Disorderly Conduct	76	8
DUI	315	15
Drunkenness	2	2
Family Offense-nonviolent	75	0
Liquor Law Violation	253	170
Peeping Tom	0	0
Runaways	0	1
Trespass	41	4
All Other Offenses	85	21
Total Group "B"	852	224



Oneida County Sheriff - County Total

Population: 4,211
County: Oneida

Offense Overview

- Offense total 172
- % change from 2000 -7.5
- # of cleared offenses 82
- Percent cleared 47.7

- Group "A" Crime Rate per 100,000 population 4084.5

- Summary based reporting crime rate per 100,000 population is calculated for other state crime comparisons only. 1662.3

Arrest Overview

- Arrest total 188
- % change from 2000 -17.9
- Adult arrest total 111
- Juvenile arrest total 77

- Arrest Rate per 100,000 population 4464.5

Group "A" Offenses	Offenses		Arrests	
	# Reported	# Cleared	Adult	Juvenile
Murder	0	0	0	0
Negligent Manslaughter	0	0	0	0
Forcible Rape	3	3	2	0
Robbery	0	0	0	0
Aggravated Assault	1	1	0	2
Burglary	17	4	5	1
Larceny	47	16	6	7
Motor Vehicle Theft	1	0	0	0
Arson	1	0	0	0
Simple Assault	23	21	6	10
Intimidation	5	5	1	4
Bribery	0	0	0	0
Counterfeiting/Forgery	2	0	0	0
Vandalism	49	9	2	3
Drug/Narcotics	10	10	10	0
Drug Equipment	8	8	3	0
Embezzlement	1	1	1	0
Extortion/Blackmail	0	0	0	0
Fraud	0	0	0	0
Gambling	0	0	0	0
Kidnaping	1	1	0	0
Pornography	0	0	0	0
Prostitution	0	0	0	0
Forcible Sodomy	0	0	0	0
Sexual Assault w/Object	0	0	0	0
Forcible Fondling	1	1	0	1
Incest	1	1	0	0
Statutory Rape	1	1	1	0
Stolen Property	0	0	0	0
Weapon Law Violation	0	0	0	0
Total Group "A"	172	82	37	28

Total Offenses - 5 year trend



Total Arrests - 5 year trend

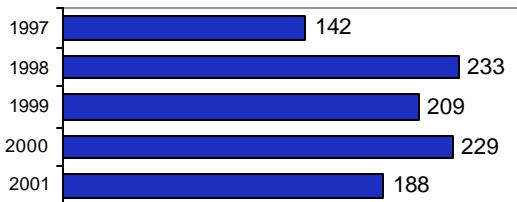

Group "B" Arrests	Arrests	
	Adult	Juvenile
Bad Checks	1	0
Curfew/Vagrancy	0	14
Disorderly Conduct	7	4
DUI	22	0
Drunkenness	0	0
Family Offense-nonviolent	1	1
Liquor Law Violation	19	9
Peeping Tom	0	0
Runaways	0	2
Trespass	4	7
All Other Offenses	20	12
Total Group "B"	74	49



Homedale Police Department

Population: 2,581
County: Owyhee

Offense Overview

- Offense total 151
- % change from 2000 -31.7
- # of cleared offenses 56
- Percent cleared 37.1

- Group "A" Crime Rate per 100,000 population 5850.4

- Summary based reporting crime rate per 100,000 population is calculated for other state crime comparisons only. 2440.9

Arrest Overview

- Arrest total 106
- % change from 2000 -38.4
- Adult arrest total 78
- Juvenile arrest total 28

- Arrest Rate per 100,000 population 4106.9

Group "A" Offenses	Offenses		Arrests	
	# Reported	# Cleared	Adult	Juvenile
Murder	0	0	0	0
Negligent Manslaughter	0	0	0	0
Forcible Rape	5	2	2	0
Robbery	2	2	3	0
Aggravated Assault	8	4	1	4
Burglary	15	3	0	0
Larceny	32	6	2	5
Motor Vehicle Theft	0	0	0	0
Arson	1	0	0	0
Simple Assault	19	11	6	2
Intimidation	0	0	0	0
Bribery	0	0	0	0
Counterfeiting/Forgery	7	1	1	0
Vandalism	36	6	3	1
Drug/Narcotics	10	9	4	3
Drug Equipment	8	8	4	0
Embezzlement	0	0	0	0
Extortion/Blackmail	0	0	0	0
Fraud	1	0	0	0
Gambling	0	0	0	0
Kidnaping	2	0	0	0
Pornography	0	0	0	0
Prostitution	0	0	0	0
Forcible Sodomy	0	0	0	0
Sexual Assault w/Object	0	0	0	0
Forcible Fondling	0	0	0	0
Incest	0	0	0	0
Statutory Rape	0	0	0	0
Stolen Property	1	0	0	0
Weapon Law Violation	4	4	2	1
Total Group "A"	151	56	28	16

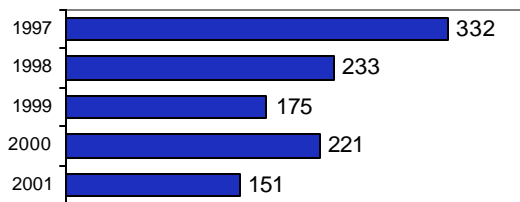
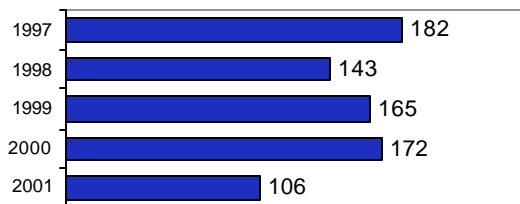
Total Offenses - 5 year trend**Total Arrests - 5 year trend**

Group "B" Arrests	Arrests	
	Adult	Juvenile
Bad Checks	0	0
Curfew/Vagrancy	0	1
Disorderly Conduct	2	3
DUI	20	1
Drunkenness	0	0
Family Offense-nonviolent	0	0
Liquor Law Violation	1	0
Peeping Tom	0	0
Runaways	0	4
Trespass	1	0
All Other Offenses	26	3
Total Group "B"	50	12



Owyhee County Sheriff

Population: 8,286

County: Owyhee

Offense Overview

- Offense total 377
- % change from 2000 1.1
- # of cleared offenses 182
- Percent cleared 48.3

- Group "A" Crime Rate per 100,000 population 4549.8

- Summary based reporting crime rate per 100,000 population is calculated for other state crime comparisons only. 2027.5

Arrest Overview

- Arrest total 237
- % change from 2000 -2.1
- Adult arrest total 179
- Juvenile arrest total 58

- Arrest Rate per 100,000 population 2860.2

Group "A" Offenses	Offenses		Arrests	
	# Reported	# Cleared	Adult	Juvenile
Murder	0	0	0	0
Negligent Manslaughter	0	0	0	0
Forcible Rape	2	1	2	0
Robbery	0	0	0	0
Aggravated Assault	27	24	8	0
Burglary	41	14	11	3
Larceny	87	23	12	9
Motor Vehicle Theft	11	4	3	0
Arson	0	0	0	0
Simple Assault	58	51	22	4
Intimidation	1	0	0	0
Bribery	0	0	0	0
Counterfeiting/Forgery	7	5	3	1
Vandalism	101	26	4	8
Drug/Narcotics	9	9	5	9
Drug Equipment	5	5	3	0
Embezzlement	0	0	0	0
Extortion/Blackmail	0	0	0	0
Fraud	1	1	1	0
Gambling	0	0	0	0
Kidnaping	4	4	0	0
Pornography	0	0	0	0
Prostitution	0	0	0	0
Forcible Sodomy	0	0	0	0
Sexual Assault w/Object	1	0	0	0
Forcible Fondling	6	4	1	1
Incest	0	0	0	0
Statutory Rape	6	6	0	0
Stolen Property	4	2	2	0
Weapon Law Violation	6	3	0	0
Total Group "A"	377	182	77	35

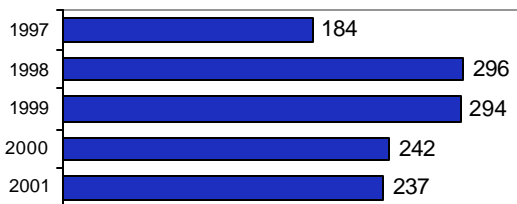
Total Offenses - 5 year trend**Total Arrests - 5 year trend**

Group "B" Arrests	Arrests	
	Adult	Juvenile
Bad Checks	4	0
Curfew/Vagrancy	0	0
Disorderly Conduct	0	0
DUI	30	1
Drunkenness	0	0
Family Offense-nonviolent	0	8
Liquor Law Violation	10	5
Peeping Tom	0	0
Runaways	0	3
Trespass	10	0
All Other Offenses	48	6
Total Group "B"	102	23



Owyhee County Total

Population: 10,867
County: Owyhee

Offense Overview

- Offense total 528
- % change from 2000 -11.1
- # of cleared offenses 238
- Percent cleared 45.1

- Group "A" Crime Rate per 100,000 population 4858.7

- Summary based reporting crime rate per 100,000 population is calculated for other state crime comparisons only. 2125.7

Arrest Overview

- Arrest total 343
- % change from 2000 -17.1
- Adult arrest total 257
- Juvenile arrest total 86

- Arrest Rate per 100,000 population 3156.3

Group "A" Offenses	Offenses		Arrests	
	# Reported	# Cleared	Adult	Juvenile
Murder	0	0	0	0
Negligent Manslaughter	0	0	0	0
Forcible Rape	7	3	4	0
Robbery	2	2	3	0
Aggravated Assault	35	28	9	4
Burglary	56	17	11	3
Larceny	119	29	14	14
Motor Vehicle Theft	11	4	3	0
Arson	1	0	0	0
Simple Assault	77	62	28	6
Intimidation	1	0	0	0
Bribery	0	0	0	0
Counterfeiting/Forgery	14	6	4	1
Vandalism	137	32	7	9
Drug/Narcotics	19	18	9	12
Drug Equipment	13	13	7	0
Embezzlement	0	0	0	0
Extortion/Blackmail	0	0	0	0
Fraud	2	1	1	0
Gambling	0	0	0	0
Kidnaping	6	4	0	0
Pornography	0	0	0	0
Prostitution	0	0	0	0
Forcible Sodomy	0	0	0	0
Sexual Assault w/Object	1	0	0	0
Forcible Fondling	6	4	1	1
Incest	0	0	0	0
Statutory Rape	6	6	0	0
Stolen Property	5	2	2	0
Weapon Law Violation	10	7	2	1
Total Group "A"	528	238	105	51

Total Offenses - 5 year trend

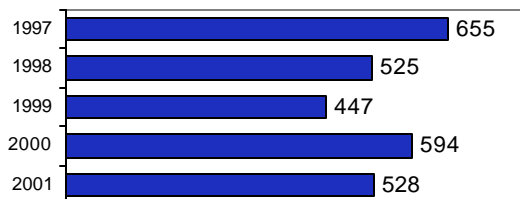

Total Arrests - 5 year trend



Group "B" Arrests	Arrests	
	Adult	Juvenile
Bad Checks	4	0
Curfew/Vagrancy	0	1
Disorderly Conduct	2	3
DUI	50	2
Drunkenness	0	0
Family Offense-nonviolent	0	8
Liquor Law Violation	11	5
Peeping Tom	0	0
Runaways	0	7
Trespass	11	0
All Other Offenses	74	9
Total Group "B"	152	35



Fruitland Police Department

Population: 3,885
County: Payette

Offense Overview

- Offense total 339
- % change from 2000 -11.9
- # of cleared offenses 142
- Percent cleared 41.9

- Group "A" Crime Rate per 100,000 population 8725.9

- Summary based reporting crime rate per 100,000 population is calculated for other state crime comparisons only. 3655.1

Arrest Overview

- Arrest total 280
- % change from 2000 22.3
- Adult arrest total 222
- Juvenile arrest total 58

- Arrest Rate per 100,000 population 7207.2

Group "A" Offenses	Offenses		Arrests	
	# Reported	# Cleared	Adult	Juvenile
Murder	0	0	0	0
Negligent Manslaughter	0	0	0	0
Forcible Rape	0	0	0	0
Robbery	1	1	1	0
Aggravated Assault	8	5	3	0
Burglary	41	6	2	4
Larceny	85	20	12	1
Motor Vehicle Theft	7	4	3	0
Arson	0	0	0	0
Simple Assault	68	62	51	3
Intimidation	5	0	0	0
Bribery	0	0	0	0
Counterfeiting/Forgery	15	9	9	1
Vandalism	58	4	2	1
Drug/Narcotics	18	13	7	1
Drug Equipment	17	11	5	2
Embezzlement	1	0	0	0
Extortion/Blackmail	0	0	0	0
Fraud	4	2	0	0
Gambling	0	0	0	0
Kidnaping	0	0	0	0
Pornography	0	0	0	0
Prostitution	0	0	0	0
Forcible Sodomy	0	0	0	0
Sexual Assault w/Object	0	0	0	0
Forcible Fondling	3	1	0	1
Incest	0	0	0	0
Statutory Rape	1	0	0	0
Stolen Property	3	2	1	0
Weapon Law Violation	4	2	0	0
Total Group "A"	339	142	96	14

Total Offenses - 5 year trend



Total Arrests - 5 year trend

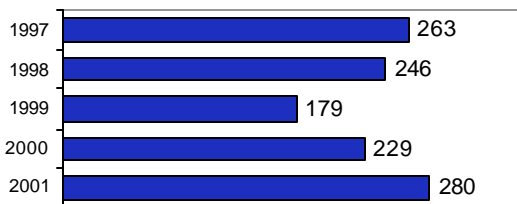

Group "B" Arrests	Arrests	
	Adult	Juvenile
Bad Checks	2	0
Curfew/Vagrancy	0	19
Disorderly Conduct	0	0
DUI	39	1
Drunkenness	3	0
Family Offense-nonviolent	0	0
Liquor Law Violation	13	8
Peeping Tom	0	0
Runaways	0	1
Trespass	1	0
All Other Offenses	68	15
Total Group "B"	126	44



New Plymouth Police Department

Population: 1429*

County: Payette

Incomplete Reporting*

(January - March only)

Offense Overview

- Offense total 6
- % change from 2000
- # of cleared offenses 0
- Percent cleared
- Group "A" Crime Rate per 100,000 population
- Summary based reporting crime rate per 100,000 population is calculated for other state crime comparisons only.

Arrest Overview

- Arrest total 0
- % change from 2000
- Adult arrest total 0
- Juvenile arrest total 0
- Arrest Rate per 100,000 population

Group "A" Offenses	Offenses		Arrests	
	# Reported	# Cleared	Adult	Juvenile
Murder	0	0	0	0
Negligent Manslaughter	0	0	0	0
Forcible Rape	0	0	0	0
Robbery	0	0	0	0
Aggravated Assault	0	0	0	0
Burglary	1	0	0	0
Larceny	0	0	0	0
Motor Vehicle Theft	0	0	0	0
Arson	0	0	0	0
Simple Assault	3	0	0	0
Intimidation	0	0	0	0
Bribery	0	0	0	0
Counterfeiting/Forgery	0	0	0	0
Vandalism	0	0	0	0
Drug/Narcotics	0	0	0	0
Drug Equipment	0	0	0	0
Embezzlement	0	0	0	0
Extortion/Blackmail	0	0	0	0
Fraud	0	0	0	0
Gambling	0	0	0	0
Kidnaping	0	0	0	0
Pornography	0	0	0	0
Prostitution	0	0	0	0
Forcible Sodomy	0	0	0	0
Sexual Assault w/Object	0	0	0	0
Forcible Fondling	2	0	0	0
Incest	0	0	0	0
Statutory Rape	0	0	0	0
Stolen Property	0	0	0	0
Weapon Law Violation	0	0	0	0
Total Group "A"	6	0	0	0

*** Incomplete Reporting Status:**
 Agency reported January through March, 2001. Refer to Payette County Sheriff's Office for crime counts occurring thereafter. Due to reporting level under six months, agency's population is incorporated into Payette County Sheriff's Office as well.

Group "B" Arrests	Arrests	
	Adult	Juvenile
Bad Checks	0	0
Curfew/Vagrancy	0	0
Disorderly Conduct	0	0
DUI	0	0
Drunkenness	0	0
Family Offense-nonviolent	0	0
Liquor Law Violation	0	0
Peeping Tom	0	0
Runaways	0	0
Trespass	0	0
All Other Offenses	0	0
Total Group "B"	0	0



Payette Dept. of Public Safety

Population: 7,201
County: Payette

Offense Overview

- Offense total 673
- % change from 2000 11.2
- # of cleared offenses 362
- Percent cleared 53.8

- Group "A" Crime Rate per 100,000 population 9345.9

- Summary based reporting crime rate per 100,000 population is calculated for other state crime comparisons only. 3930.0

Arrest Overview

- Arrest total 631
- % change from 2000 -8.6
- Adult arrest total 430
- Juvenile arrest total 201

- Arrest Rate per 100,000 population 8762.7

Group "A" Offenses	Offenses		Arrests	
	# Reported	# Cleared	Adult	Juvenile
Murder	1	1	1	0
Negligent Manslaughter	0	0	0	0
Forcible Rape	2	2	0	0
Robbery	1	1	1	0
Aggravated Assault	14	14	8	3
Burglary	49	15	9	17
Larceny	199	57	19	22
Motor Vehicle Theft	16	8	4	3
Arson	1	0	0	0
Simple Assault	107	93	52	15
Intimidation	5	5	1	1
Bribery	0	0	0	0
Counterfeiting/Forgery	16	9	5	0
Vandalism	116	20	9	4
Drug/Narcotics	59	56	47	16
Drug Equipment	67	65	31	7
Embezzlement	1	1	1	0
Extortion/Blackmail	0	0	0	0
Fraud	4	1	1	0
Gambling	0	0	0	0
Kidnaping	1	1	0	1
Pornography	0	0	0	0
Prostitution	0	0	0	0
Forcible Sodomy	0	0	0	0
Sexual Assault w/Object	0	0	0	0
Forcible Fondling	0	0	0	0
Incest	0	0	0	0
Statutory Rape	2	2	1	0
Stolen Property	6	5	4	0
Weapon Law Violation	6	6	3	1
Total Group "A"	673	362	197	90

Total Offenses - 5 year trend

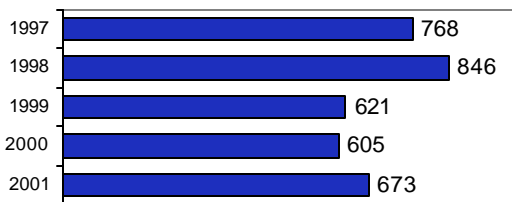

Total Arrests - 5 year trend

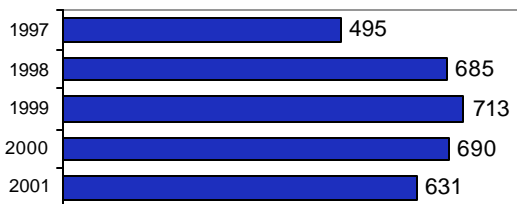

Group "B" Arrests	Arrests	
	Adult	Juvenile
Bad Checks	2	0
Curfew/Vagrancy	0	9
Disorderly Conduct	25	6
DUI	65	1
Drunkenness	2	0
Family Offense-nonviolent	3	0
Liquor Law Violation	35	38
Peeping Tom	0	0
Runaways	0	0
Trespass	6	3
All Other Offenses	95	54
Total Group "B"	233	111



Payette County Sheriff

Population: 9,922

County: Payette

Offense Overview

- Offense total 265
- % change from 2000 4.3
- # of cleared offenses 163
- Percent cleared 61.5

- Group "A" Crime Rate per 100,000 population 2670.8

- Summary based reporting crime rate per 100,000 population is calculated for other state crime comparisons only. 1239.7

Arrest Overview

- Arrest total 279
- % change from 2000 0.7
- Adult arrest total 228
- Juvenile arrest total 51

- Arrest Rate per 100,000 population 2811.9

Group "A" Offenses	Offenses		Arrests	
	# Reported	# Cleared	Adult	Juvenile
Murder	0	0	0	0
Negligent Manslaughter	0	0	0	0
Forcible Rape	5	1	0	1
Robbery	1	0	0	0
Aggravated Assault	16	15	9	1
Burglary	32	3	5	1
Larceny	53	4	3	0
Motor Vehicle Theft	14	7	2	1
Arson	2	1	0	0
Simple Assault	54	52	46	3
Intimidation	1	1	1	0
Bribery	0	0	0	0
Counterfeiting/Forgery	3	1	1	0
Vandalism	10	8	9	3
Drug/Narcotics	26	25	22	1
Drug Equipment	34	33	9	5
Embezzlement	0	0	0	0
Extortion/Blackmail	0	0	0	0
Fraud	0	0	0	0
Gambling	0	0	0	0
Kidnaping	0	0	0	0
Pornography	0	0	0	0
Prostitution	0	0	0	0
Forcible Sodomy	0	0	0	0
Sexual Assault w/Object	0	0	0	0
Forcible Fondling	3	2	0	0
Incest	0	0	0	0
Statutory Rape	1	1	1	0
Stolen Property	6	5	7	0
Weapon Law Violation	4	4	2	0
Total Group "A"	265	163	117	16

Total Offenses - 5 year trend**Total Arrests - 5 year trend**

Group "B" Arrests	Arrests	
	Adult	Juvenile
Bad Checks	0	0
Curfew/Vagrancy	0	0
Disorderly Conduct	0	0
DUI	70	4
Drunkenness	0	0
Family Offense-nonviolent	0	0
Liquor Law Violation	32	20
Peeping Tom	0	0
Runaways	0	0
Trespass	4	2
All Other Offenses	5	9
Total Group "B"	111	35



Payette County Total

Population: 21,008
County: Payette

Offense Overview

- Offense total 1,283
- % change from 2000 -2.7
- # of cleared offenses 667
- Percent cleared 52.0

- Group "A" Crime Rate per 100,000 population 6107.2

- Summary based reporting crime rate per 100,000 population is calculated for other state crime comparisons only. 2613.3

Arrest Overview

- Arrest total 1,190
- % change from 2000 -3.9
- Adult arrest total 880
- Juvenile arrest total 310

- Arrest Rate per 100,000 population 5664.5

Group "A" Offenses	Offenses		Arrests	
	# Reported	# Cleared	Adult	Juvenile
Murder	1	1	1	0
Negligent Manslaughter	0	0	0	0
Forcible Rape	7	3	0	1
Robbery	3	2	2	0
Aggravated Assault	38	34	20	4
Burglary	123	24	16	22
Larceny	337	81	34	23
Motor Vehicle Theft	37	19	9	4
Arson	3	1	0	0
Simple Assault	232	207	149	21
Intimidation	11	6	2	1
Bribery	0	0	0	0
Counterfeiting/Forgery	34	19	15	1
Vandalism	184	32	20	8
Drug/Narcotics	103	94	76	18
Drug Equipment	118	109	45	14
Embezzlement	2	1	1	0
Extortion/Blackmail	0	0	0	0
Fraud	8	3	1	0
Gambling	0	0	0	0
Kidnaping	1	1	0	1
Pornography	0	0	0	0
Prostitution	0	0	0	0
Forcible Sodomy	0	0	0	0
Sexual Assault w/Object	0	0	0	0
Forcible Fondling	8	3	0	1
Incest	0	0	0	0
Statutory Rape	4	3	2	0
Stolen Property	15	12	12	0
Weapon Law Violation	14	12	5	1
Total Group "A"	1,283	667	410	120

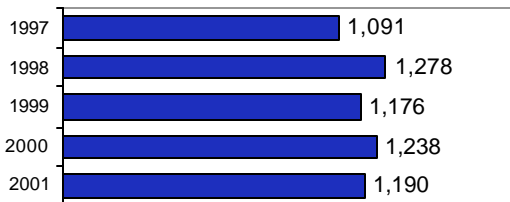
Total Offenses - 5 year trend**Total Arrests - 5 year trend**

Group "B" Arrests	Arrests	
	Adult	Juvenile
Bad Checks	4	0
Curfew/Vagrancy	0	28
Disorderly Conduct	25	6
DUI	174	6
Drunkenness	5	0
Family Offense-nonviolent	3	0
Liquor Law Violation	80	66
Peeping Tom	0	0
Runaways	0	1
Trespass	11	5
All Other Offenses	168	78
Total Group "B"	470	190



American Falls Police Department

Population: 4,197
County: Power

Offense Overview

- Offense total 396
- % change from 2000 43.0
- # of cleared offenses 180
- Percent cleared 45.5

- Group "A" Crime Rate per 100,000 population 9435.3

- Summary based reporting crime rate per 100,000 population is calculated for other state crime comparisons only. 4288.8

Arrest Overview

- Arrest total 329
- % change from 2000 23.7
- Adult arrest total 204
- Juvenile arrest total 125

- Arrest Rate per 100,000 population 7838.9

Group "A" Offenses	Offenses		Arrests	
	# Reported	# Cleared	Adult	Juvenile
Murder	0	0	0	0
Negligent Manslaughter	0	0	0	0
Forcible Rape	0	0	1	0
Robbery	0	0	0	0
Aggravated Assault	9	6	4	1
Burglary	20	1	0	0
Larceny	142	46	18	36
Motor Vehicle Theft	7	1	1	1
Arson	2	2	0	5
Simple Assault	51	47	38	7
Intimidation	9	5	1	1
Bribery	0	0	0	0
Counterfeiting/Forgery	3	2	1	0
Vandalism	97	20	3	17
Drug/Narcotics	20	19	19	10
Drug Equipment	13	12	5	1
Embezzlement	1	1	0	0
Extortion/Blackmail	0	0	0	0
Fraud	2	2	2	0
Gambling	0	0	0	0
Kidnaping	1	1	1	0
Pornography	0	0	0	0
Prostitution	0	0	0	0
Forcible Sodomy	0	0	0	0
Sexual Assault w/Object	0	0	0	0
Forcible Fondling	8	4	1	2
Incest	0	0	0	0
Statutory Rape	0	0	0	0
Stolen Property	8	8	4	2
Weapon Law Violation	3	3	1	0
Total Group "A"	396	180	100	83

Total Offenses - 5 year trend

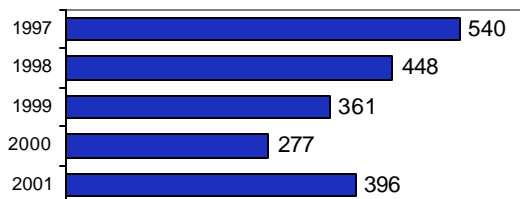

Total Arrests - 5 year trend

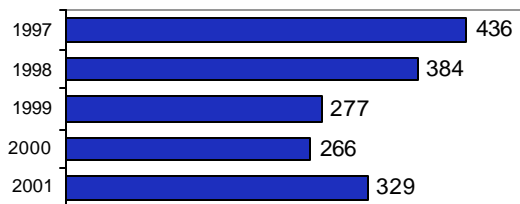

Group "B" Arrests	Arrests	
	Adult	Juvenile
Bad Checks	31	3
Curfew/Vagrancy	0	8
Disorderly Conduct	6	6
DUI	35	0
Drunkenness	0	0
Family Offense-nonviolent	1	0
Liquor Law Violation	15	7
Peeping Tom	0	0
Runaways	0	0
Trespass	3	11
All Other Offenses	13	7
Total Group "B"	104	42



Power County Sheriff

Population: 3,499
County: Power

Offense Overview

- Offense total 148
- % change from 2000 -5.7
- # of cleared offenses 38
- Percent cleared 25.7

- Group "A" Crime Rate per 100,000 population 4229.8

- Summary based reporting crime rate per 100,000 population is calculated for other state crime comparisons only. 2257.8

Arrest Overview

- Arrest total 134
- % change from 2000 -39.6
- Adult arrest total 118
- Juvenile arrest total 16

- Arrest Rate per 100,000 population 3829.7

Group "A" Offenses	Offenses		Arrests	
	# Reported	# Cleared	Adult	Juvenile
Murder	0	0	0	0
Negligent Manslaughter	0	0	0	0
Forcible Rape	1	0	0	0
Robbery	0	0	0	0
Aggravated Assault	7	6	4	0
Burglary	21	2	2	0
Larceny	48	3	1	1
Motor Vehicle Theft	1	0	0	0
Arson	1	0	0	0
Simple Assault	12	10	11	0
Intimidation	2	0	0	0
Bribery	0	0	0	0
Counterfeiting/Forgery	1	0	0	0
Vandalism	27	2	2	0
Drug/Narcotics	6	5	4	3
Drug Equipment	10	6	1	0
Embezzlement	2	0	0	0
Extortion/Blackmail	0	0	0	0
Fraud	3	0	0	0
Gambling	0	0	0	0
Kidnaping	0	0	0	0
Pornography	0	0	0	0
Prostitution	0	0	0	0
Forcible Sodomy	0	0	0	0
Sexual Assault w/Object	0	0	0	0
Forcible Fondling	2	1	1	0
Incest	0	0	0	0
Statutory Rape	0	0	0	0
Stolen Property	1	1	1	0
Weapon Law Violation	3	2	1	0
Total Group "A"	148	38	28	4

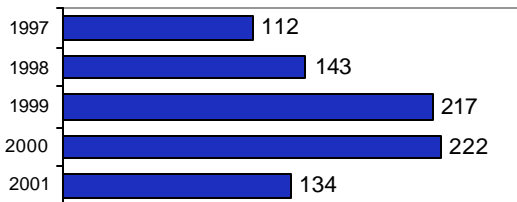
Total Offenses - 5 year trend**Total Arrests - 5 year trend**

Group "B" Arrests	Arrests	
	Adult	Juvenile
Bad Checks	2	0
Curfew/Vagrancy	0	0
Disorderly Conduct	0	0
DUI	29	1
Drunkenness	0	0
Family Offense-nonviolent	0	0
Liquor Law Violation	6	4
Peeping Tom	0	0
Runaways	0	0
Trespass	2	0
All Other Offenses	51	7
Total Group "B"	90	12



Power County Total

Population: 7,696

County: Power

Offense Overview

- Offense total 544
- % change from 2000 25.3
- # of cleared offenses 218
- Percent cleared 40.1

- Group "A" Crime Rate per 100,000 population 7068.6

- Summary based reporting crime rate per 100,000 population is calculated for other state crime comparisons only. 3365.4

Arrest Overview

- Arrest total 463
- % change from 2000 -5.1
- Adult arrest total 322
- Juvenile arrest total 141

- Arrest Rate per 100,000 population 6016.1

Group "A" Offenses	Offenses		Arrests	
	# Reported	# Cleared	Adult	Juvenile
Murder	0	0	0	0
Negligent Manslaughter	0	0	0	0
Forcible Rape	1	0	1	0
Robbery	0	0	0	0
Aggravated Assault	16	12	8	1
Burglary	41	3	2	0
Larceny	190	49	19	37
Motor Vehicle Theft	8	1	1	1
Arson	3	2	0	5
Simple Assault	63	57	49	7
Intimidation	11	5	1	1
Bribery	0	0	0	0
Counterfeiting/Forgery	4	2	1	0
Vandalism	124	22	5	17
Drug/Narcotics	26	24	23	13
Drug Equipment	23	18	6	1
Embezzlement	3	1	0	0
Extortion/Blackmail	0	0	0	0
Fraud	5	2	2	0
Gambling	0	0	0	0
Kidnaping	1	1	1	0
Pornography	0	0	0	0
Prostitution	0	0	0	0
Forcible Sodomy	0	0	0	0
Sexual Assault w/Object	0	0	0	0
Forcible Fondling	10	5	2	2
Incest	0	0	0	0
Statutory Rape	0	0	0	0
Stolen Property	9	9	5	2
Weapon Law Violation	6	5	2	0
Total Group "A"	544	218	128	87

Total Offenses - 5 year trend

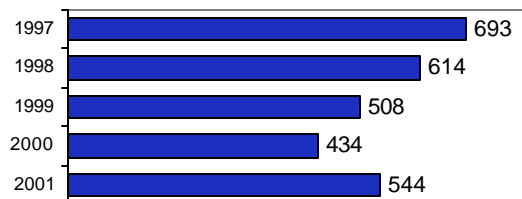

Total Arrests - 5 year trend

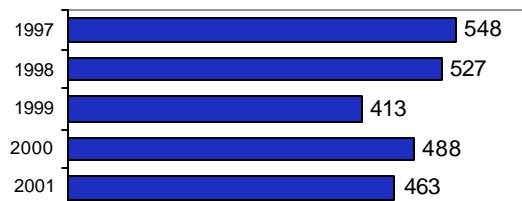

Group "B" Arrests	Arrests	
	Adult	Juvenile
Bad Checks	33	3
Curfew/Vagrancy	0	8
Disorderly Conduct	6	6
DUI	64	1
Drunkenness	0	0
Family Offense-nonviolent	1	0
Liquor Law Violation	21	11
Peeping Tom	0	0
Runaways	0	0
Trespass	5	11
All Other Offenses	64	14
Total Group "B"	194	54



Kellogg Police Department

Population: 2,445

County: Shoshone

Offense Overview

- Offense total 250
- % change from 2000 -9.4
- # of cleared offenses 102
- Percent cleared 40.8

- Group "A" Crime Rate per 100,000 population 10224.9

- Summary based reporting crime rate per 100,000 population is calculated for other state crime comparisons only. 4621.7

Arrest Overview

- Arrest total 157
- % change from 2000 -34.0
- Adult arrest total 114
- Juvenile arrest total 43

- Arrest Rate per 100,000 population 6421.3

Group "A" Offenses	Offenses		Arrests	
	# Reported	# Cleared	Adult	Juvenile
Murder	0	0	0	0
Negligent Manslaughter	0	0	0	0
Forcible Rape	1	1	0	1
Robbery	1	0	0	0
Aggravated Assault	5	5	4	1
Burglary	32	7	3	4
Larceny	68	20	12	11
Motor Vehicle Theft	6	1	0	0
Arson	0	0	0	0
Simple Assault	32	22	18	1
Intimidation	16	6	1	1
Bribery	0	0	0	0
Counterfeiting/Forgery	6	1	0	1
Vandalism	41	8	1	5
Drug/Narcotics	13	10	8	4
Drug Equipment	17	16	9	1
Embezzlement	0	0	0	0
Extortion/Blackmail	0	0	0	0
Fraud	3	1	0	0
Gambling	0	0	0	0
Kidnaping	1	1	1	0
Pornography	0	0	0	0
Prostitution	0	0	0	0
Forcible Sodomy	0	0	0	0
Sexual Assault w/Object	0	0	0	0
Forcible Fondling	4	1	0	0
Incest	0	0	0	0
Statutory Rape	1	0	0	0
Stolen Property	1	1	0	1
Weapon Law Violation	2	1	1	0
Total Group "A"	250	102	58	31

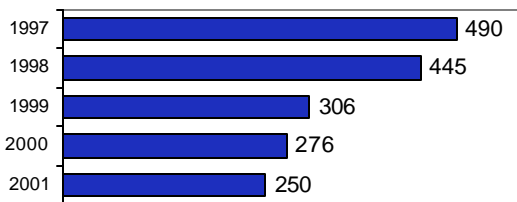
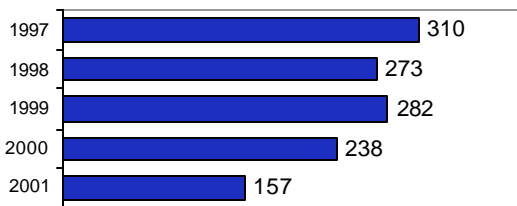
Total Offenses - 5 year trend**Total Arrests - 5 year trend**

Group "B" Arrests	Arrests	
	Adult	Juvenile
Bad Checks	0	0
Curfew/Vagrancy	0	0
Disorderly Conduct	2	0
DUI	16	0
Drunkenness	5	0
Family Offense-nonviolent	3	0
Liquor Law Violation	11	7
Peeping Tom	0	0
Runaways	0	1
Trespass	1	0
All Other Offenses	18	4
Total Group "B"	56	12



Osburn Police Department

Population: 1,577

County: Shoshone

Offense Overview

- Offense total 46
- % change from 2000 -28.1
- # of cleared offenses 22
- Percent cleared 47.8

- Group "A" Crime Rate per 100,000 population 2916.9

- Summary based reporting crime rate per 100,000 population is calculated for other state crime comparisons only. 2029.2

Arrest Overview

- Arrest total 43
- % change from 2000 -33.8
- Adult arrest total 21
- Juvenile arrest total 22

- Arrest Rate per 100,000 population 2726.7

Group "A" Offenses	Offenses		Arrests	
	# Reported	# Cleared	Adult	Juvenile
Murder	1	1	1	0
Negligent Manslaughter	0	0	0	0
Forcible Rape	1	1	1	0
Robbery	0	0	0	0
Aggravated Assault	1	1	1	0
Burglary	6	2	1	3
Larceny	20	4	4	1
Motor Vehicle Theft	3	3	2	1
Arson	0	0	0	0
Simple Assault	4	4	1	2
Intimidation	0	0	0	0
Bribery	0	0	0	0
Counterfeiting/Forgery	0	0	0	0
Vandalism	7	4	0	8
Drug/Narcotics	1	1	1	0
Drug Equipment	0	0	0	0
Embezzlement	0	0	0	0
Extortion/Blackmail	0	0	0	0
Fraud	0	0	0	0
Gambling	0	0	0	0
Kidnaping	1	0	0	0
Pornography	0	0	0	0
Prostitution	0	0	0	0
Forcible Sodomy	0	0	0	0
Sexual Assault w/Object	0	0	0	0
Forcible Fondling	0	0	0	0
Incest	0	0	0	0
Statutory Rape	1	1	0	0
Stolen Property	0	0	0	0
Weapon Law Violation	0	0	0	0
Total Group "A"	46	22	12	15

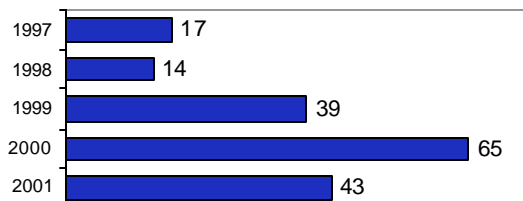
Total Offenses - 5 year trend**Total Arrests - 5 year trend**

Group "B" Arrests	Arrests	
	Adult	Juvenile
Bad Checks	1	0
Curfew/Vagrancy	0	0
Disorderly Conduct	0	0
DUI	5	0
Drunkenness	0	0
Family Offense-nonviolent	1	0
Liquor Law Violation	0	0
Peeping Tom	0	0
Runaways	0	1
Trespass	0	0
All Other Offenses	2	6
Total Group "B"	9	7



Pinehurst Police Department

Population: 1,696

County: Shoshone

Offense Overview

- Offense total 49
- % change from 2000 -25.8
- # of cleared offenses 14
- Percent cleared 28.6

- Group "A" Crime Rate per 100,000 population 2889.2

- Summary based reporting crime rate per 100,000 population is calculated for other state crime comparisons only. 1474.1

Arrest Overview

- Arrest total 28
- % change from 2000 -12.5
- Adult arrest total 24
- Juvenile arrest total 4

- Arrest Rate per 100,000 population 1650.9

Group "A" Offenses	Offenses		Arrests	
	# Reported	# Cleared	Adult	Juvenile
Murder	0	0	0	0
Negligent Manslaughter	0	0	0	0
Forcible Rape	0	0	0	0
Robbery	0	0	0	0
Aggravated Assault	3	3	2	0
Burglary	5	0	0	0
Larceny	14	0	0	0
Motor Vehicle Theft	3	0	0	0
Arson	0	0	0	0
Simple Assault	4	2	2	0
Intimidation	0	0	0	0
Bribery	0	0	0	0
Counterfeiting/Forgery	2	0	0	0
Vandalism	9	1	0	0
Drug/Narcotics	5	4	3	1
Drug Equipment	2	2	0	1
Embezzlement	0	0	0	0
Extortion/Blackmail	0	0	0	0
Fraud	0	0	0	0
Gambling	0	0	0	0
Kidnaping	0	0	0	0
Pornography	0	0	0	0
Prostitution	0	0	0	0
Forcible Sodomy	0	0	0	0
Sexual Assault w/Object	0	0	0	0
Forcible Fondling	1	1	1	0
Incest	0	0	0	0
Statutory Rape	0	0	0	0
Stolen Property	1	1	1	0
Weapon Law Violation	0	0	0	0
Total Group "A"	49	14	9	2

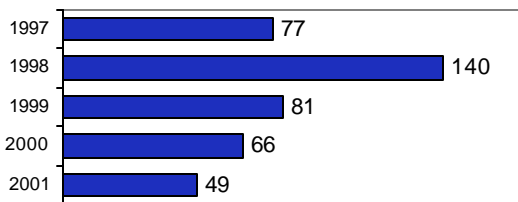
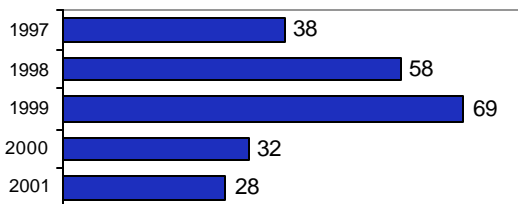
Total Offenses - 5 year trend**Total Arrests - 5 year trend**

Group "B" Arrests	Arrests	
	Adult	Juvenile
Bad Checks	0	0
Curfew/Vagrancy	0	0
Disorderly Conduct	1	0
DUI	8	0
Drunkenness	1	0
Family Offense-nonviolent	1	0
Liquor Law Violation	0	2
Peeping Tom	0	0
Runaways	0	0
Trespass	0	0
All Other Offenses	4	0
Total Group "B"	15	2



Smelterville Police Department

Population: 665

County: Shoshone

Offense Overview

- Offense total 57
- % change from 2000 1.8
- # of cleared offenses 20
- Percent cleared 35.1

- Group "A" Crime Rate per 100,000 population 8571.4

- Summary based reporting crime rate per 100,000 population is calculated for other state crime comparisons only. 3458.6

Arrest Overview

- Arrest total 46
- % change from 2000 53.3
- Adult arrest total 45
- Juvenile arrest total 1

- Arrest Rate per 100,000 population 6917.3

Group "A" Offenses	Offenses		Arrests	
	# Reported	# Cleared	Adult	Juvenile
Murder	0	0	0	0
Negligent Manslaughter	0	0	0	0
Forcible Rape	3	2	2	0
Robbery	0	0	0	0
Aggravated Assault	1	1	1	0
Burglary	9	2	2	0
Larceny	10	0	0	0
Motor Vehicle Theft	0	0	0	0
Arson	0	0	0	0
Simple Assault	13	6	6	0
Intimidation	0	0	0	0
Bribery	0	0	0	0
Counterfeiting/Forgery	0	0	0	0
Vandalism	10	0	0	0
Drug/Narcotics	6	5	6	0
Drug Equipment	3	2	0	0
Embezzlement	0	0	0	0
Extortion/Blackmail	0	0	0	0
Fraud	0	0	0	0
Gambling	0	0	0	0
Kidnaping	0	0	0	0
Pornography	0	0	0	0
Prostitution	0	0	0	0
Forcible Sodomy	0	0	0	0
Sexual Assault w/Object	0	0	0	0
Forcible Fondling	1	1	1	0
Incest	0	0	0	0
Statutory Rape	0	0	0	0
Stolen Property	0	0	0	0
Weapon Law Violation	1	1	0	0
Total Group "A"	57	20	18	0

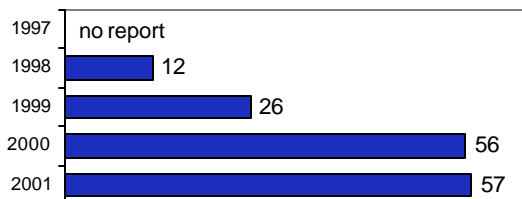
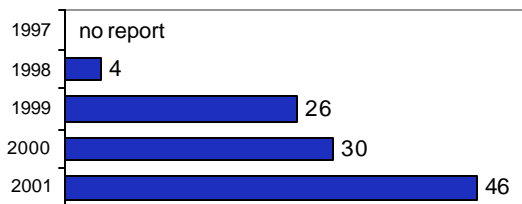
Total Offenses - 5 year trend**Total Arrests - 5 year trend**

Group "B" Arrests	Arrests	
	Adult	Juvenile
Bad Checks	0	0
Curfew/Vagrancy	0	0
Disorderly Conduct	0	0
DUI	9	0
Drunkenness	5	0
Family Offense-nonviolent	1	0
Liquor Law Violation	0	0
Peeping Tom	0	0
Runaways	0	1
Trespass	0	0
All Other Offenses	12	0
Total Group "B"	27	1

Note: 1997 crime data reported under Shoshone County Sheriff.



Wallace Police Department

Population: 980*

County: Shoshone

Incomplete Reporting*
(January - May only)**Offense Overview**

- Offense total 20
- % change from 2000
- # of cleared offenses 18
- Percent cleared
- Group "A" Crime Rate per 100,000 population
- Summary based reporting crime rate per 100,000 population is calculated for other state crime comparisons only.

Arrest Overview

- Arrest total 28
- % change from 2000
- Adult arrest total 18
- Juvenile arrest total 10
- Arrest Rate per 100,000 population

Group "A" Offenses	Offenses		Arrests	
	# Reported	# Cleared	Adult	Juvenile
Murder	0	0	0	0
Negligent Manslaughter	0	0	0	0
Forcible Rape	0	0	0	0
Robbery	0	0	0	0
Aggravated Assault	1	1	1	0
Burglary	1	1	0	0
Larceny	3	2	1	1
Motor Vehicle Theft	0	0	0	0
Arson	0	0	0	0
Simple Assault	3	3	0	1
Intimidation	0	0	0	0
Bribery	0	0	0	0
Counterfeiting/Forgery	0	0	0	0
Vandalism	5	4	1	1
Drug/Narcotics	1	1	1	0
Drug Equipment	4	4	3	0
Embezzlement	0	0	0	0
Extortion/Blackmail	1	1	0	1
Fraud	0	0	0	0
Gambling	0	0	0	0
Kidnaping	0	0	0	0
Pornography	0	0	0	0
Prostitution	0	0	0	0
Forcible Sodomy	0	0	0	0
Sexual Assault w/Object	0	0	0	0
Forcible Fondling	0	0	0	0
Incest	0	0	0	0
Statutory Rape	0	0	0	0
Stolen Property	0	0	0	0
Weapon Law Violation	1	1	1	0
Total Group "A"	20	18	8	4

*** Incomplete Reporting Status:**
 Agency reported January through May, 2001. Refer to Shoshone County Sheriff's Office for crime counts occurring thereafter. Due to reporting level under six months, agency's population is incorporated into Shoshone County Sheriff's Office as well.

Group "B" Arrests	Arrests	
	Adult	Juvenile
Bad Checks	0	0
Curfew/Vagrancy	0	0
Disorderly Conduct	0	0
DUI	5	0
Drunkenness	2	0
Family Offense-nonviolent	0	0
Liquor Law Violation	0	5
Peeping Tom	0	0
Runaways	0	1
Trespass	1	0
All Other Offenses	2	0
Total Group "B"	10	6



Shoshone County Sheriff

Population: 7,676

County: Shoshone

Offense Overview

- Offense total 435
- % change from 2000 -9.0
- # of cleared offenses 252
- Percent cleared 57.9

- Group "A" Crime Rate per 100,000 population 5667.0

- Summary based reporting crime rate per 100,000 population is calculated for other state crime comparisons only. 1849.9

Arrest Overview

- Arrest total 628
- % change from 2000 -26.6
- Adult arrest total 551
- Juvenile arrest total 77

- Arrest Rate per 100,000 population 8181.3

Group "A" Offenses	Offenses		Arrests	
	# Reported	# Cleared	Adult	Juvenile
Murder	0	0	0	0
Negligent Manslaughter	0	0	0	0
Forcible Rape	4	3	1	0
Robbery	1	1	0	1
Aggravated Assault	19	18	14	0
Burglary	37	5	4	3
Larceny	76	11	6	2
Motor Vehicle Theft	3	0	0	0
Arson	2	1	0	0
Simple Assault	110	90	60	3
Intimidation	4	2	1	1
Bribery	0	0	0	0
Counterfeiting/Forgery	1	0	1	0
Vandalism	56	12	5	1
Drug/Narcotics	54	49	48	6
Drug Equipment	48	43	9	2
Embezzlement	0	0	0	0
Extortion/Blackmail	0	0	0	0
Fraud	0	0	0	0
Gambling	0	0	0	0
Kidnaping	0	0	0	0
Pornography	0	0	0	0
Prostitution	0	0	0	0
Forcible Sodomy	0	0	1	0
Sexual Assault w/Object	0	0	0	0
Forcible Fondling	7	6	2	1
Incest	0	0	0	0
Statutory Rape	2	1	0	0
Stolen Property	1	1	0	1
Weapon Law Violation	10	9	4	1
Total Group "A"	435	252	156	22

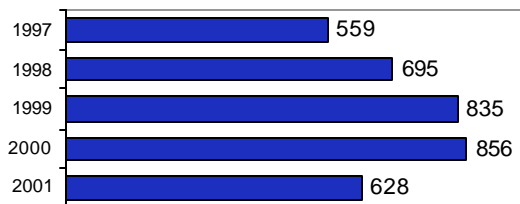
Total Offenses - 5 year trend**Total Arrests - 5 year trend**

Group "B" Arrests	Arrests	
	Adult	Juvenile
Bad Checks	0	0
Curfew/Vagrancy	0	0
Disorderly Conduct	6	0
DUI	54	0
Drunkenness	1	0
Family Offense-nonviolent	0	1
Liquor Law Violation	76	25
Peeping Tom	0	0
Runaways	0	5
Trespass	0	0
All Other Offenses	258	24
Total Group "B"	395	55



Shoshone County Total

Population: 14,059

County: Shoshone

Offense Overview

- Offense total 857
- % change from 2000 -18.1
- # of cleared offenses 428
- Percent cleared 49.9

- Group "A" Crime Rate per 100,000 population 6095.7

- Summary based reporting crime rate per 100,000 population is calculated for other state crime comparisons only. 2418.4

Arrest Overview

- Arrest total 930
- % change from 2000 -31.0
- Adult arrest total 773
- Juvenile arrest total 157

- Arrest Rate per 100,000 population 6615.0

Group "A" Offenses	Offenses		Arrests	
	# Reported	# Cleared	Adult	Juvenile
Murder	1	1	1	0
Negligent Manslaughter	0	0	0	0
Forcible Rape	9	7	4	1
Robbery	2	1	0	1
Aggravated Assault	30	29	23	1
Burglary	90	17	10	10
Larceny	191	37	23	15
Motor Vehicle Theft	15	4	2	1
Arson	2	1	0	0
Simple Assault	166	127	87	7
Intimidation	20	8	2	2
Bribery	0	0	0	0
Counterfeiting/Forgery	9	1	1	1
Vandalism	128	29	7	15
Drug/Narcotics	80	70	67	11
Drug Equipment	74	67	21	4
Embezzlement	0	0	0	0
Extortion/Blackmail	1	1	0	1
Fraud	3	1	0	0
Gambling	0	0	0	0
Kidnaping	2	1	1	0
Pornography	0	0	0	0
Prostitution	0	0	0	0
Forcible Sodomy	0	0	1	0
Sexual Assault w/Object	0	0	0	0
Forcible Fondling	13	9	4	1
Incest	0	0	0	0
Statutory Rape	4	2	0	0
Stolen Property	3	3	1	2
Weapon Law Violation	14	12	6	1
Total Group "A"	857	428	261	74

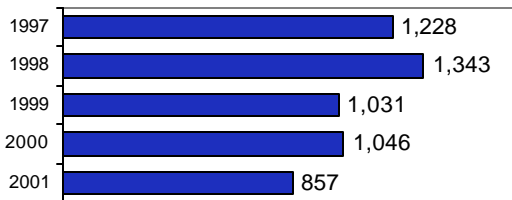
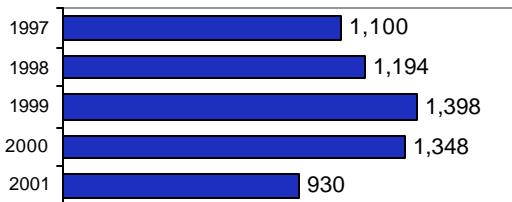
Total Offenses - 5 year trend**Total Arrests - 5 year trend**

Group "B" Arrests	Arrests	
	Adult	Juvenile
Bad Checks	1	0
Curfew/Vagrancy	0	0
Disorderly Conduct	9	0
DUI	97	0
Drunkenness	14	0
Family Offense-nonviolent	6	1
Liquor Law Violation	87	39
Peeping Tom	0	0
Runaways	0	9
Trespass	2	0
All Other Offenses	296	34
Total Group "B"	512	83



Teton County Sheriff - County Total

Population: 6,124
County: Teton

Offense Overview

- Offense total 218
- % change from 2000 -13.8
- # of cleared offenses 46
- Percent cleared 21.1

- Group "A" Crime Rate per 100,000 population 3559.8

- Summary based reporting crime rate per 100,000 population is calculated for other state crime comparisons only. 2073.8

Arrest Overview

- Arrest total 127
- % change from 2000 115.3
- Adult arrest total 98
- Juvenile arrest total 29

- Arrest Rate per 100,000 population 2073.8

Group "A" Offenses	Offenses		Arrests	
	# Reported	# Cleared	Adult	Juvenile
Murder	0	0	0	0
Negligent Manslaughter	0	0	0	0
Forcible Rape	1	0	0	0
Robbery	0	0	0	0
Aggravated Assault	4	2	2	0
Burglary	29	7	7	15
Larceny	88	9	6	4
Motor Vehicle Theft	5	0	0	0
Arson	0	0	0	0
Simple Assault	39	20	14	2
Intimidation	1	1	0	0
Bribery	0	0	0	0
Counterfeiting/Forgery	0	0	0	0
Vandalism	40	2	1	1
Drug/Narcotics	3	3	2	1
Drug Equipment	2	1	1	0
Embezzlement	0	0	0	0
Extortion/Blackmail	0	0	0	0
Fraud	4	0	0	0
Gambling	0	0	0	0
Kidnaping	0	0	0	0
Pornography	0	0	0	0
Prostitution	0	0	0	0
Forcible Sodomy	0	0	0	0
Sexual Assault w/Object	0	0	0	0
Forcible Fondling	0	0	0	0
Incest	0	0	0	0
Statutory Rape	0	0	0	0
Stolen Property	1	1	0	0
Weapon Law Violation	1	0	0	0
Total Group "A"	218	46	33	23

Total Offenses - 5 year trend



Total Arrests - 5 year trend

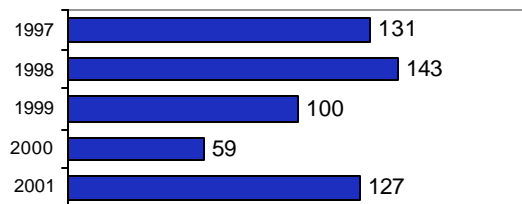

Group "B" Arrests	Arrests	
	Adult	Juvenile
Bad Checks	0	0
Curfew/Vagrancy	0	0
Disorderly Conduct	1	0
DUI	32	1
Drunkenness	0	0
Family Offense-nonviolent	0	0
Liquor Law Violation	11	2
Peeping Tom	0	0
Runaways	0	1
Trespass	1	0
All Other Offenses	20	2
Total Group "B"	65	6



Buhl Police Department

Population: 4,068

County: Twin Falls

Offense Overview

- Offense total 329
- % change from 2000 12.3
- # of cleared offenses 82
- Percent cleared 24.9

- Group "A" Crime Rate per 100,000 population 8087.5

- Summary based reporting crime rate per 100,000 population is calculated for other state crime comparisons only. 4203.5

Arrest Overview

- Arrest total 183
- % change from 2000 -34.9
- Adult arrest total 119
- Juvenile arrest total 64

- Arrest Rate per 100,000 population 4498.5

Group "A" Offenses	Offenses		Arrests	
	# Reported	# Cleared	Adult	Juvenile
Murder	0	0	0	0
Negligent Manslaughter	0	0	0	0
Forcible Rape	0	0	0	0
Robbery	1	0	0	0
Aggravated Assault	9	6	0	1
Burglary	32	4	2	7
Larceny	118	21	10	9
Motor Vehicle Theft	11	1	0	0
Arson	0	0	0	0
Simple Assault	35	17	8	7
Intimidation	1	0	0	0
Bribery	0	0	0	0
Counterfeiting/Forgery	12	1	0	0
Vandalism	73	5	2	0
Drug/Narcotics	7	6	1	2
Drug Equipment	5	5	1	2
Embezzlement	0	0	0	0
Extortion/Blackmail	0	0	0	0
Fraud	4	1	2	0
Gambling	0	0	0	0
Kidnaping	3	0	0	0
Pornography	0	0	0	0
Prostitution	0	0	0	0
Forcible Sodomy	0	0	0	0
Sexual Assault w/Object	0	0	0	0
Forcible Fondling	13	11	5	5
Incest	0	0	0	0
Statutory Rape	0	0	0	0
Stolen Property	1	0	0	0
Weapon Law Violation	4	4	2	0
Total Group "A"	329	82	33	33

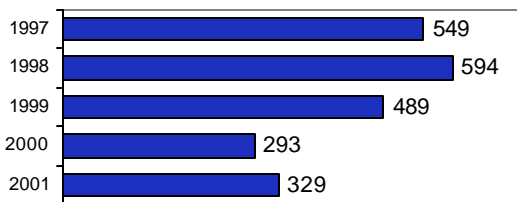
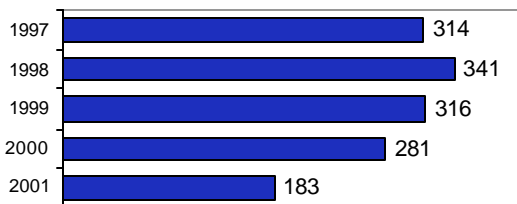
Total Offenses - 5 year trend**Total Arrests - 5 year trend**

Group "B" Arrests	Arrests	
	Adult	Juvenile
Bad Checks	2	0
Curfew/Vagrancy	0	0
Disorderly Conduct	2	0
DUI	20	1
Drunkenness	0	0
Family Offense-nonviolent	0	0
Liquor Law Violation	10	15
Peeping Tom	0	0
Runaways	0	1
Trespass	4	0
All Other Offenses	48	14
Total Group "B"	86	31



Filer Police Department

Population: 1,654

County: Twin Falls

Offense Overview

- Offense total 38
- % change from 2000 -5.0
- # of cleared offenses 23
- Percent cleared 60.5

- Group "A" Crime Rate per 100,000 population 2297.5

- Summary based reporting crime rate per 100,000 population is calculated for other state crime comparisons only. 604.6

Arrest Overview

- Arrest total 68
- % change from 2000 23.6
- Adult arrest total 49
- Juvenile arrest total 19

- Arrest Rate per 100,000 population 4111.2

Group "A" Offenses	Offenses		Arrests	
	# Reported	# Cleared	Adult	Juvenile
Murder	0	0	0	0
Negligent Manslaughter	0	0	0	0
Forcible Rape	1	1	1	0
Robbery	0	0	0	0
Aggravated Assault	3	2	2	0
Burglary	2	0	0	0
Larceny	3	0	0	0
Motor Vehicle Theft	1	1	0	1
Arson	0	0	0	0
Simple Assault	4	3	2	1
Intimidation	0	0	0	0
Bribery	0	0	0	0
Counterfeiting/Forgery	1	0	0	0
Vandalism	10	4	2	1
Drug/Narcotics	6	6	4	2
Drug Equipment	4	4	1	1
Embezzlement	0	0	0	0
Extortion/Blackmail	0	0	0	0
Fraud	0	0	0	0
Gambling	0	0	0	0
Kidnaping	0	0	0	0
Pornography	0	0	0	0
Prostitution	0	0	0	0
Forcible Sodomy	0	0	0	0
Sexual Assault w/Object	0	0	0	0
Forcible Fondling	0	0	0	0
Incest	0	0	0	0
Statutory Rape	0	0	0	0
Stolen Property	0	0	0	0
Weapon Law Violation	3	2	1	0
Total Group "A"	38	23	13	6

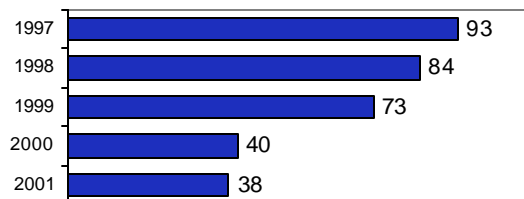
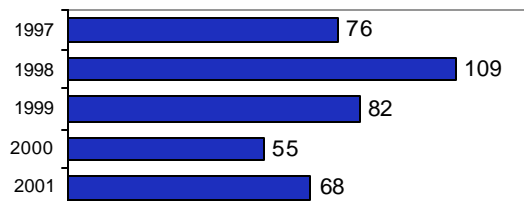
Total Offenses - 5 year trend**Total Arrests - 5 year trend**

Group "B" Arrests	Arrests	
	Adult	Juvenile
Bad Checks	0	0
Curfew/Vagrancy	0	0
Disorderly Conduct	1	0
DUI	22	1
Drunkenness	1	0
Family Offense-nonviolent	0	0
Liquor Law Violation	6	7
Peeping Tom	0	0
Runaways	0	0
Trespass	0	0
All Other Offenses	6	5
Total Group "B"	36	13



Kimberly Police Department

Population: 2,669

County: Twin Falls

Offense Overview

- Offense total 155
- % change from 2000 55.0
- # of cleared offenses 95
- Percent cleared 61.3

- Group "A" Crime Rate per 100,000 population 5807.4

- Summary based reporting crime rate per 100,000 population is calculated for other state crime comparisons only. 2285.5

Arrest Overview

- Arrest total 159
- % change from 2000 12.0
- Adult arrest total 86
- Juvenile arrest total 73

- Arrest Rate per 100,000 population 5957.3

Group "A" Offenses	Offenses		Arrests	
	# Reported	# Cleared	Adult	Juvenile
Murder	0	0	0	0
Negligent Manslaughter	0	0	0	0
Forcible Rape	1	1	0	1
Robbery	1	0	0	0
Aggravated Assault	1	1	1	0
Burglary	14	2	0	3
Larceny	38	16	9	6
Motor Vehicle Theft	6	1	1	1
Arson	0	0	0	0
Simple Assault	32	32	14	5
Intimidation	2	2	0	0
Bribery	0	0	0	0
Counterfeiting/Forgery	9	4	2	0
Vandalism	21	8	1	7
Drug/Narcotics	6	6	4	2
Drug Equipment	8	8	2	1
Embezzlement	2	2	2	0
Extortion/Blackmail	0	0	0	0
Fraud	1	1	0	0
Gambling	0	0	0	0
Kidnaping	1	1	0	0
Pornography	0	0	0	0
Prostitution	0	0	0	0
Forcible Sodomy	0	0	0	0
Sexual Assault w/Object	0	0	0	0
Forcible Fondling	5	3	2	2
Incest	0	0	0	0
Statutory Rape	0	0	0	0
Stolen Property	4	4	3	0
Weapon Law Violation	3	3	1	0
Total Group "A"	155	95	42	28

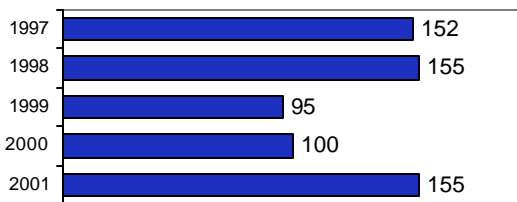
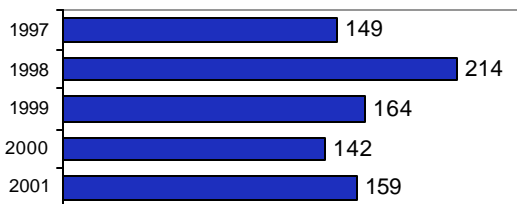
Total Offenses - 5 year trend**Total Arrests - 5 year trend**

Group "B" Arrests	Arrests	
	Adult	Juvenile
Bad Checks	0	0
Curfew/Vagrancy	0	0
Disorderly Conduct	0	0
DUI	18	1
Drunkenness	0	0
Family Offense-nonviolent	0	0
Liquor Law Violation	4	19
Peeping Tom	0	0
Runaways	0	5
Trespass	0	0
All Other Offenses	22	20
Total Group "B"	44	45



Twin Falls Police Department

Population: 35,190

County: Twin Falls

Offense Overview

- Offense total 4,522
- % change from 2000 -2.0
- # of cleared offenses 1,337
- Percent cleared 29.6

- Group "A" Crime Rate per 100,000 population 12850.2

- Summary based reporting crime rate per 100,000 population is calculated for other state crime comparisons only. 6513.2

Arrest Overview

- Arrest total 1,961
- % change from 2000 -3.2
- Adult arrest total 1,372
- Juvenile arrest total 589

- Arrest Rate per 100,000 population 5572.6

Group "A" Offenses	Offenses		Arrests	
	# Reported	# Cleared	Adult	Juvenile
Murder	1	1	1	0
Negligent Manslaughter	0	0	0	0
Forcible Rape	17	6	5	0
Robbery	24	6	7	2
Aggravated Assault	119	75	49	5
Burglary	453	42	32	18
Larceny	1,537	354	159	229
Motor Vehicle Theft	121	13	5	2
Arson	20	2	1	0
Simple Assault	557	325	196	24
Intimidation	184	43	17	5
Bribery	0	0	0	0
Counterfeiting/Forgery	148	42	5	0
Vandalism	718	64	21	11
Drug/Narcotics	149	127	108	30
Drug Equipment	137	126	58	13
Embezzlement	20	7	4	1
Extortion/Blackmail	1	0	0	0
Fraud	127	18	7	1
Gambling	0	0	0	0
Kidnaping	17	14	9	1
Pornography	3	0	0	0
Prostitution	0	0	0	0
Forcible Sodomy	0	0	0	0
Sexual Assault w/Object	1	1	1	0
Forcible Fondling	77	18	9	0
Incest	0	0	0	0
Statutory Rape	5	2	1	0
Stolen Property	34	20	15	2
Weapon Law Violation	52	31	7	7
Total Group "A"	4,522	1,337	717	351

Total Offenses - 5 year trend

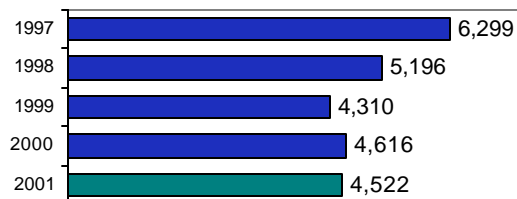

Total Arrests - 5 year trend



Group "B" Arrests	Arrests	
	Adult	Juvenile
Bad Checks	18	0
Curfew/Vagrancy	3	77
Disorderly Conduct	64	2
DUI	184	8
Drunkenness	0	1
Family Offense-nonviolent	16	0
Liquor Law Violation	49	42
Peeping Tom	0	1
Runaways	0	39
Trespass	38	3
All Other Offenses	283	65
Total Group "B"	655	238



Twin Falls County Sheriff

Population: 22,047

County: Twin Falls

Offense Overview

- Offense total 577
- % change from 2000 9.1
- # of cleared offenses 210
- Percent cleared 36.4

- Group "A" Crime Rate per 100,000 population 2617.1

- Summary based reporting crime rate per 100,000 population is calculated for other state crime comparisons only. 1229.2

Arrest Overview

- Arrest total 510
- % change from 2000 -18.5
- Adult arrest total 397
- Juvenile arrest total 113

- Arrest Rate per 100,000 population 2313.2

Group "A" Offenses	Offenses		Arrests	
	# Reported	# Cleared	Adult	Juvenile
Murder	1	1	1	0
Negligent Manslaughter	0	0	0	0
Forcible Rape	2	0	0	0
Robbery	0	0	0	0
Aggravated Assault	12	8	6	1
Burglary	97	15	11	5
Larceny	130	14	7	3
Motor Vehicle Theft	29	3	2	1
Arson	0	0	0	0
Simple Assault	82	57	45	9
Intimidation	13	3	1	2
Bribery	0	0	0	0
Counterfeiting/Forgery	0	0	0	0
Vandalism	57	6	4	1
Drug/Narcotics	49	39	38	14
Drug Equipment	41	36	10	3
Embezzlement	1	1	1	0
Extortion/Blackmail	0	0	0	0
Fraud	9	2	0	0
Gambling	0	0	0	0
Kidnaping	2	2	2	0
Pornography	0	0	0	0
Prostitution	0	0	0	0
Forcible Sodomy	0	0	0	0
Sexual Assault w/Object	0	0	0	0
Forcible Fondling	48	22	7	5
Incest	0	0	0	0
Statutory Rape	3	0	0	0
Stolen Property	0	0	0	0
Weapon Law Violation	1	1	1	0
Total Group "A"	577	210	136	44

Total Offenses - 5 year trend

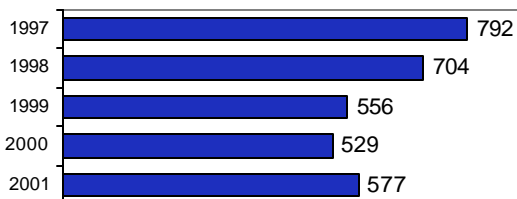

Total Arrests - 5 year trend

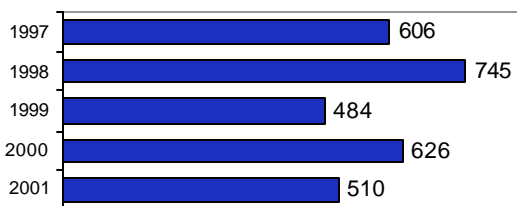

Group "B" Arrests	Arrests	
	Adult	Juvenile
Bad Checks	0	0
Curfew/Vagrancy	0	0
Disorderly Conduct	10	5
DUI	111	1
Drunkenness	0	0
Family Offense-nonviolent	10	26
Liquor Law Violation	25	17
Peeping Tom	0	0
Runaways	0	14
Trespass	5	0
All Other Offenses	100	6
Total Group "B"	261	69



Twin Falls County Total

Population: 65,628

County: Twin Falls

Offense Overview

- Offense total 5,621
- % change from 2000 0.8
- # of cleared offenses 1,747
- Percent cleared 31.1

- Group "A" Crime Rate per 100,000 population 8564.9

- Summary based reporting crime rate per 100,000 population is calculated for other state crime comparisons only. 4274.1

Arrest Overview

- Arrest total 2,881
- % change from 2000 -7.9
- Adult arrest total 2,023
- Juvenile arrest total 858

- Arrest Rate per 100,000 population 4389.9

Group "A" Offenses	Offenses		Arrests	
	# Reported	# Cleared	Adult	Juvenile
Murder	2	2	2	0
Negligent Manslaughter	0	0	0	0
Forcible Rape	21	8	6	1
Robbery	26	6	7	2
Aggravated Assault	144	92	58	7
Burglary	598	63	45	33
Larceny	1,826	405	185	247
Motor Vehicle Theft	168	19	8	5
Arson	20	2	1	0
Simple Assault	710	434	265	46
Intimidation	200	48	18	7
Bribery	0	0	0	0
Counterfeiting/Forgery	170	47	7	0
Vandalism	879	87	30	20
Drug/Narcotics	217	184	155	50
Drug Equipment	195	179	72	20
Embezzlement	23	10	7	1
Extortion/Blackmail	1	0	0	0
Fraud	141	22	9	1
Gambling	0	0	0	0
Kidnaping	23	17	11	1
Pornography	3	0	0	0
Prostitution	0	0	0	0
Forcible Sodomy	0	0	0	0
Sexual Assault w/Object	1	1	1	0
Forcible Fondling	143	54	23	12
Incest	0	0	0	0
Statutory Rape	8	2	1	0
Stolen Property	39	24	18	2
Weapon Law Violation	63	41	12	7
Total Group "A"	5,621	1,747	941	462

Total Offenses - 5 year trend

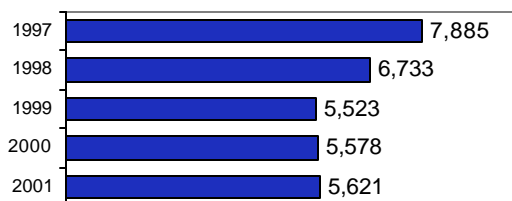

Total Arrests - 5 year trend

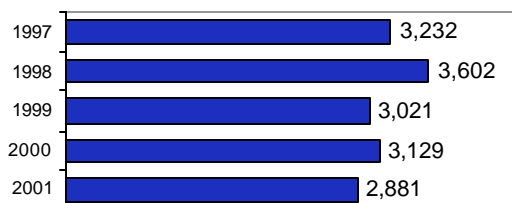

Group "B" Arrests	Arrests	
	Adult	Juvenile
Bad Checks	20	0
Curfew/Vagrancy	3	77
Disorderly Conduct	77	7
DUI	355	12
Drunkenness	1	1
Family Offense-nonviolent	26	26
Liquor Law Violation	94	100
Peeping Tom	0	1
Runaways	0	59
Trespass	47	3
All Other Offenses	459	110
Total Group "B"	1,082	396



Cascade Police Department

Population: 1,018
County: Valley

Offense Overview

- Offense total 58
- % change from 2000 -3.3
- # of cleared offenses 31
- Percent cleared 53.4

- Group "A" Crime Rate per 100,000 population 5697.4

- Summary based reporting crime rate per 100,000 population is calculated for other state crime comparisons only. 2161.1

Arrest Overview

- Arrest total 57
- % change from 2000 -26.0
- Adult arrest total 47
- Juvenile arrest total 10

- Arrest Rate per 100,000 population 5599.2

Group "A" Offenses	Offenses		Arrests	
	# Reported	# Cleared	Adult	Juvenile
Murder	0	0	0	0
Negligent Manslaughter	0	0	0	0
Forcible Rape	0	0	0	0
Robbery	0	0	0	0
Aggravated Assault	6	3	2	0
Burglary	5	2	1	0
Larceny	8	1	0	1
Motor Vehicle Theft	2	2	0	2
Arson	1	0	0	0
Simple Assault	12	9	6	2
Intimidation	0	0	0	0
Bribery	0	0	0	0
Counterfeiting/Forgery	2	1	1	0
Vandalism	6	1	0	0
Drug/Narcotics	3	2	2	0
Drug Equipment	7	5	3	0
Embezzlement	0	0	0	0
Extortion/Blackmail	0	0	0	0
Fraud	3	2	0	0
Gambling	0	0	0	0
Kidnaping	0	0	0	0
Pornography	0	0	0	0
Prostitution	0	0	0	0
Forcible Sodomy	0	0	0	0
Sexual Assault w/Object	0	0	0	0
Forcible Fondling	1	1	1	0
Incest	0	0	0	0
Statutory Rape	0	0	0	0
Stolen Property	0	0	0	0
Weapon Law Violation	2	2	1	0
Total Group "A"	58	31	17	5

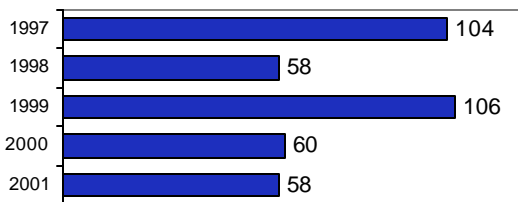
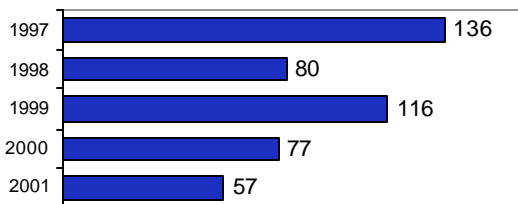
Total Offenses - 5 year trend**Total Arrests - 5 year trend**

Group "B" Arrests	Arrests	
	Adult	Juvenile
Bad Checks	0	0
Curfew/Vagrancy	0	0
Disorderly Conduct	0	0
DUI	8	0
Drunkenness	0	0
Family Offense-nonviolent	0	0
Liquor Law Violation	7	3
Peeping Tom	0	0
Runaways	0	1
Trespass	0	0
All Other Offenses	15	1
Total Group "B"	30	5



McCall Police Department

Population: 2,128
County: Valley

Offense Overview

- Offense total 309
- % change from 2000 -16.9
- # of cleared offenses 93
- Percent cleared 30.1

- Group "A" Crime Rate per 100,000 population 14520.7

- Summary based reporting crime rate per 100,000 population is calculated for other state crime comparisons only. 6532.0

Arrest Overview

- Arrest total 310
- % change from 2000 -11.4
- Adult arrest total 281
- Juvenile arrest total 29

- Arrest Rate per 100,000 population 14567.7

Group "A" Offenses	Offenses		Arrests	
	# Reported	# Cleared	Adult	Juvenile
Murder	0	0	0	0
Negligent Manslaughter	0	0	0	0
Forcible Rape	3	0	0	0
Robbery	1	1	1	0
Aggravated Assault	8	2	2	0
Burglary	33	4	2	3
Larceny	82	5	5	0
Motor Vehicle Theft	10	0	0	1
Arson	2	0	0	0
Simple Assault	39	22	21	0
Intimidation	5	1	0	1
Bribery	0	0	0	0
Counterfeiting/Forgery	5	1	1	0
Vandalism	51	9	4	3
Drug/Narcotics	20	16	16	3
Drug Equipment	21	18	14	0
Embezzlement	1	0	0	0
Extortion/Blackmail	0	0	0	0
Fraud	3	1	1	0
Gambling	0	0	0	0
Kidnaping	0	0	0	0
Pornography	0	0	0	0
Prostitution	1	0	0	0
Forcible Sodomy	0	0	0	0
Sexual Assault w/Object	0	0	0	0
Forcible Fondling	9	5	2	0
Incest	0	0	0	0
Statutory Rape	0	0	0	0
Stolen Property	9	6	3	1
Weapon Law Violation	6	2	4	0
Total Group "A"	309	93	76	12

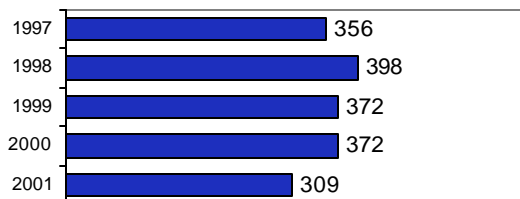
Total Offenses - 5 year trend**Total Arrests - 5 year trend**

Group "B" Arrests	Arrests	
	Adult	Juvenile
Bad Checks	16	0
Curfew/Vagrancy	0	2
Disorderly Conduct	7	1
DUI	101	0
Drunkenness	0	0
Family Offense-nonviolent	0	0
Liquor Law Violation	29	8
Peeping Tom	0	0
Runaways	0	0
Trespass	2	0
All Other Offenses	50	6
Total Group "B"	205	17



Valley County Sheriff

Population: 4,665
County: Valley

Offense Overview

- Offense total 236
- % change from 2000 45.7
- # of cleared offenses 99
- Percent cleared 41.9

- Group "A" Crime Rate per 100,000 population 5058.9

- Summary based reporting crime rate per 100,000 population is calculated for other state crime comparisons only. 1907.8

Arrest Overview

- Arrest total 266
- % change from 2000 6.8
- Adult arrest total 248
- Juvenile arrest total 18

- Arrest Rate per 100,000 population 5702.0

Group "A" Offenses	Offenses		Arrests	
	# Reported	# Cleared	Adult	Juvenile
Murder	0	0	0	0
Negligent Manslaughter	0	0	0	0
Forcible Rape	0	0	0	0
Robbery	0	0	0	0
Aggravated Assault	17	9	3	0
Burglary	37	1	0	2
Larceny	31	6	2	0
Motor Vehicle Theft	4	0	1	0
Arson	0	0	1	0
Simple Assault	24	14	5	0
Intimidation	9	1	0	0
Bribery	0	0	0	0
Counterfeiting/Forgery	1	0	0	0
Vandalism	30	2	3	0
Drug/Narcotics	32	28	34	1
Drug Equipment	30	27	19	2
Embezzlement	2	2	1	0
Extortion/Blackmail	0	0	0	0
Fraud	6	1	0	0
Gambling	0	0	0	0
Kidnaping	1	1	1	0
Pornography	0	0	0	0
Prostitution	0	0	0	0
Forcible Sodomy	0	0	0	0
Sexual Assault w/Object	0	0	0	0
Forcible Fondling	0	0	0	0
Incest	0	0	0	0
Statutory Rape	2	0	0	0
Stolen Property	3	0	1	0
Weapon Law Violation	7	7	5	0
Total Group "A"	236	99	76	5

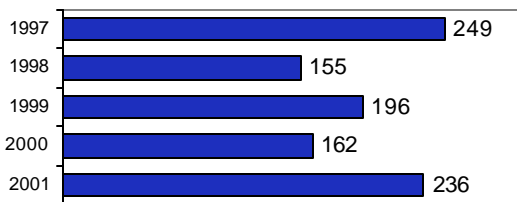
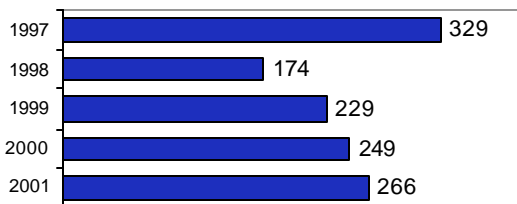
Total Offenses - 5 year trend**Total Arrests - 5 year trend**

Group "B" Arrests	Arrests	
	Adult	Juvenile
Bad Checks	6	0
Curfew/Vagrancy	0	0
Disorderly Conduct	0	1
DUI	29	1
Drunkenness	0	0
Family Offense-nonviolent	0	0
Liquor Law Violation	9	5
Peeping Tom	0	0
Runaways	0	2
Trespass	3	0
All Other Offenses	125	4
Total Group "B"	172	13



Valley County Total

Population: 7,811

County: Valley

Offense Overview

- Offense total 603
- % change from 2000 1.5
- # of cleared offenses 223
- Percent cleared 37.0

- Group "A" Crime Rate per 100,000 population 7719.9

- Summary based reporting crime rate per 100,000 population is calculated for other state crime comparisons only. 3200.6

Arrest Overview

- Arrest total 633
- % change from 2000 -6.4
- Adult arrest total 576
- Juvenile arrest total 57

- Arrest Rate per 100,000 population 8104.0

Group "A" Offenses	Offenses		Arrests	
	# Reported	# Cleared	Adult	Juvenile
Murder	0	0	0	0
Negligent Manslaughter	0	0	0	0
Forcible Rape	3	0	0	0
Robbery	1	1	1	0
Aggravated Assault	31	14	7	0
Burglary	75	7	3	5
Larceny	121	12	7	1
Motor Vehicle Theft	16	2	1	3
Arson	3	0	1	0
Simple Assault	75	45	32	2
Intimidation	14	2	0	1
Bribery	0	0	0	0
Counterfeiting/Forgery	8	2	2	0
Vandalism	87	12	7	3
Drug/Narcotics	55	46	52	4
Drug Equipment	58	50	36	2
Embezzlement	3	2	1	0
Extortion/Blackmail	0	0	0	0
Fraud	12	4	1	0
Gambling	0	0	0	0
Kidnaping	1	1	1	0
Pornography	0	0	0	0
Prostitution	1	0	0	0
Forcible Sodomy	0	0	0	0
Sexual Assault w/Object	0	0	0	0
Forcible Fondling	10	6	3	0
Incest	0	0	0	0
Statutory Rape	2	0	0	0
Stolen Property	12	6	4	1
Weapon Law Violation	15	11	10	0
Total Group "A"	603	223	169	22

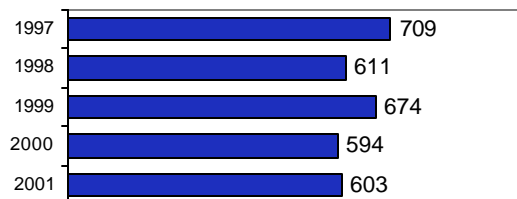
Total Offenses - 5 year trend**Total Arrests - 5 year trend**

Group "B" Arrests	Arrests	
	Adult	Juvenile
Bad Checks	22	0
Curfew/Vagrancy	0	2
Disorderly Conduct	7	2
DUI	138	1
Drunkenness	0	0
Family Offense-nonviolent	0	0
Liquor Law Violation	45	16
Peeping Tom	0	0
Runaways	0	3
Trespass	5	0
All Other Offenses	190	11
Total Group "B"	407	35



Weiser Police Department

Population: 5,455

County: Washington

Offense Overview

- Offense total 325
- % change from 2000 1.9
- # of cleared offenses 162
- Percent cleared 49.8

- Group "A" Crime Rate per 100,000 population 5957.8

- Summary based reporting crime rate per 100,000 population is calculated for other state crime comparisons only. 2896.4

Arrest Overview

- Arrest total 332
- % change from 2000 25.3
- Adult arrest total 220
- Juvenile arrest total 112

- Arrest Rate per 100,000 population 6086.2

Group "A" Offenses	Offenses		Arrests	
	# Reported	# Cleared	Adult	Juvenile
Murder	0	0	0	0
Negligent Manslaughter	0	0	0	0
Forcible Rape	1	0	0	0
Robbery	0	0	0	0
Aggravated Assault	6	5	2	1
Burglary	37	9	3	8
Larceny	98	32	16	17
Motor Vehicle Theft	15	4	2	3
Arson	1	0	0	0
Simple Assault	72	67	44	13
Intimidation	6	5	2	1
Bribery	0	0	0	0
Counterfeiting/Forgery	5	2	2	0
Vandalism	55	13	7	8
Drug/Narcotics	8	8	5	4
Drug Equipment	6	5	2	2
Embezzlement	1	0	0	0
Extortion/Blackmail	0	0	0	0
Fraud	2	1	2	0
Gambling	0	0	0	0
Kidnaping	0	0	0	0
Pornography	0	0	0	0
Prostitution	0	0	0	0
Forcible Sodomy	1	1	0	1
Sexual Assault w/Object	0	0	0	0
Forcible Fondling	4	4	1	1
Incest	0	0	0	0
Statutory Rape	2	1	1	0
Stolen Property	5	5	5	0
Weapon Law Violation	0	0	0	0
Total Group "A"	325	162	94	59

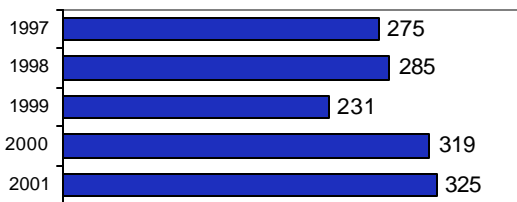
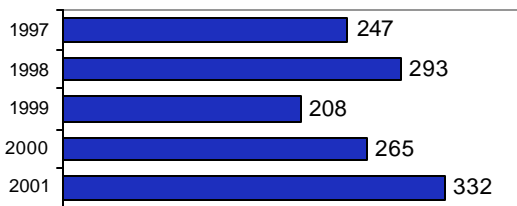
Total Offenses - 5 year trend**Total Arrests - 5 year trend**

Group "B" Arrests	Arrests	
	Adult	Juvenile
Bad Checks	2	0
Curfew/Vagrancy	0	3
Disorderly Conduct	12	2
DUI	21	0
Drunkenness	1	0
Family Offense-nonviolent	1	0
Liquor Law Violation	11	12
Peeping Tom	0	0
Runaways	0	24
Trespass	3	1
All Other Offenses	75	11
Total Group "B"	126	53



Washington County Sheriff

Population: 4,731

County: Washington

Offense Overview

- Offense total 97
- % change from 2000 47.0
- # of cleared offenses 37
- Percent cleared 38.1

- Group "A" Crime Rate per 100,000 population 2050.3

- Summary based reporting crime rate per 100,000 population is calculated for other state crime comparisons only. 1204.8

Arrest Overview

- Arrest total 124
- % change from 2000 21.6
- Adult arrest total 118
- Juvenile arrest total 6

- Arrest Rate per 100,000 population 2621.0

Group "A" Offenses	Offenses		Arrests	
	# Reported	# Cleared	Adult	Juvenile
Murder	0	0	0	0
Negligent Manslaughter	0	0	0	0
Forcible Rape	1	0	1	0
Robbery	0	0	0	0
Aggravated Assault	5	4	1	1
Burglary	25	7	9	4
Larceny	24	3	2	0
Motor Vehicle Theft	2	2	2	0
Arson	0	0	0	0
Simple Assault	12	11	11	0
Intimidation	1	0	0	0
Bribery	0	0	0	0
Counterfeiting/Forgery	0	0	0	0
Vandalism	18	2	1	0
Drug/Narcotics	3	3	3	0
Drug Equipment	3	3	4	0
Embezzlement	0	0	0	0
Extortion/Blackmail	0	0	0	0
Fraud	0	0	0	0
Gambling	0	0	0	0
Kidnaping	0	0	0	0
Pornography	0	0	0	0
Prostitution	0	0	0	0
Forcible Sodomy	0	0	0	0
Sexual Assault w/Object	0	0	0	0
Forcible Fondling	2	1	2	0
Incest	0	0	0	0
Statutory Rape	0	0	0	0
Stolen Property	1	1	1	0
Weapon Law Violation	0	0	0	0
Total Group "A"	97	37	37	5

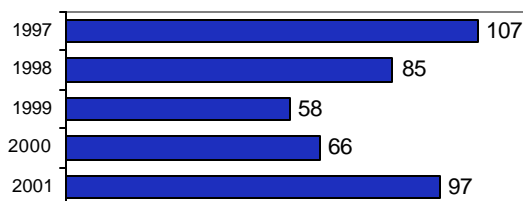
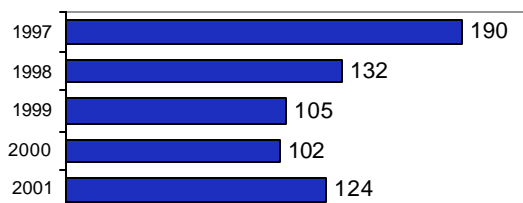
Total Offenses - 5 year trend**Total Arrests - 5 year trend**

Group "B" Arrests	Arrests	
	Adult	Juvenile
Bad Checks	0	0
Curfew/Vagrancy	0	0
Disorderly Conduct	1	0
DUI	9	0
Drunkenness	0	0
Family Offense-nonviolent	3	0
Liquor Law Violation	0	0
Peeping Tom	0	0
Runaways	0	1
Trespass	7	0
All Other Offenses	61	0
Total Group "B"	81	1



Washington County Total

Population: 10,186

County: Washington

Offense Overview

- Offense total 422
- % change from 2000 9.6
- # of cleared offenses 199
- Percent cleared 47.2

- Group "A" Crime Rate per 100,000 population 4142.9

- Summary based reporting crime rate per 100,000 population is calculated for other state crime comparisons only. 2110.7

Arrest Overview

- Arrest total 456
- % change from 2000 24.3
- Adult arrest total 338
- Juvenile arrest total 118

- Arrest Rate per 100,000 population 4476.7

Group "A" Offenses	Offenses		Arrests	
	# Reported	# Cleared	Adult	Juvenile
Murder	0	0	0	0
Negligent Manslaughter	0	0	0	0
Forcible Rape	2	0	1	0
Robbery	0	0	0	0
Aggravated Assault	11	9	3	2
Burglary	62	16	12	12
Larceny	122	35	18	17
Motor Vehicle Theft	17	6	4	3
Arson	1	0	0	0
Simple Assault	84	78	55	13
Intimidation	7	5	2	1
Bribery	0	0	0	0
Counterfeiting/Forgery	5	2	2	0
Vandalism	73	15	8	8
Drug/Narcotics	11	11	8	4
Drug Equipment	9	8	6	2
Embezzlement	1	0	0	0
Extortion/Blackmail	0	0	0	0
Fraud	2	1	2	0
Gambling	0	0	0	0
Kidnaping	0	0	0	0
Pornography	0	0	0	0
Prostitution	0	0	0	0
Forcible Sodomy	1	1	0	1
Sexual Assault w/Object	0	0	0	0
Forcible Fondling	6	5	3	1
Incest	0	0	0	0
Statutory Rape	2	1	1	0
Stolen Property	6	6	6	0
Weapon Law Violation	0	0	0	0
Total Group "A"	422	199	131	64

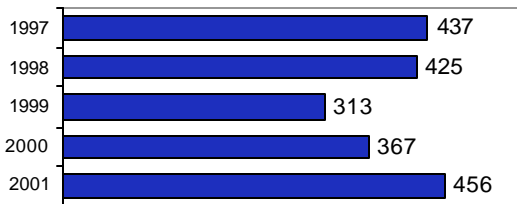
Total Offenses - 5 year trend**Total Arrests - 5 year trend**

Group "B" Arrests	Arrests	
	Adult	Juvenile
Bad Checks	2	0
Curfew/Vagrancy	0	3
Disorderly Conduct	13	2
DUI	30	0
Drunkenness	1	0
Family Offense-nonviolent	4	0
Liquor Law Violation	11	12
Peeping Tom	0	0
Runaways	0	25
Trespass	10	1
All Other Offenses	136	11
Total Group "B"	207	54



Idaho State Police - Region 1

Offense Overview

• Offense total	365
• % change from 2000	-9.9
• # of cleared offenses	350
• Percent cleared	95.9

Arrest Overview

• Arrest total	1,005
• % change from 2000	-12.1
• Adult arrest total	946
• Juvenile arrest total	59

County Jurisdictional Region:

Benewah
Bonner
Boundary
Kootenai
Shoshone

A major volume of reportable incidents involving the Idaho State Police is generated by assisting other law enforcement agencies. When an agency assists another agency, those incidents are reported by the originating jurisdiction where the crime occurred, unless the entire case is referred.

Patrol, Investigations, and Alcohol Beverage Control units of the Idaho State Police, only report those incidents where they are designated as the primary investigating agency.

Group "A" Offenses

	Offenses		Arrests	
	# Reported	# Cleared	Adult	Juvenile
Murder	0	0	0	0
Negligent Manslaughter	0	0	0	0
Forcible Rape	0	0	0	0
Robbery	0	0	0	0
Aggravated Assault	2	2	1	0
Burglary	0	0	0	0
Larceny	0	0	0	0
Motor Vehicle Theft	0	0	0	0
Arson	0	0	0	0
Simple Assault	4	4	3	0
Intimidation	1	1	1	0
Bribery	0	0	0	0
Counterfeiting/Forgery	1	1	1	0
Vandalism	0	0	0	0
Drug/Narcotics	163	162	107	4
Drug Equipment	182	168	54	1
Embezzlement	0	0	0	0
Extortion/Blackmail	0	0	0	0
Fraud	0	0	0	0
Gambling	0	0	0	0
Kidnaping	0	0	0	0
Pornography	0	0	0	0
Prostitution	0	0	0	0
Forcible Sodomy	0	0	0	0
Sexual Assault w/Object	0	0	0	0
Forcible Fondling	0	0	0	0
Incest	0	0	0	0
Statutory Rape	0	0	0	0
Stolen Property	4	4	2	2
Weapon Law Violation	8	8	2	1
Total Group "A"	365	350	171	8

Total Offenses - 5 year trend



Total Arrests - 5 year trend

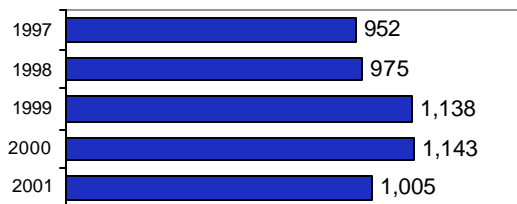

Group "B" Arrests

	Arrests	
	Adult	Juvenile
Bad Checks	0	0
Curfew/Vagrancy	0	0
Disorderly Conduct	0	0
DUI	577	14
Drunkenness	0	0
Family Offense-nonviolent	2	1
Liquor Law Violation	43	24
Peeping Tom	0	0
Runaways	0	0
Trespass	0	0
All Other Offenses	153	12
Total Group "B"	775	51



Idaho State Police - Region 2

Offense Overview

- Offense total 39
- % change from 2000 -38.1
- # of cleared offenses 38
- Percent cleared 97.4

Arrest Overview

- Arrest total 176
- % change from 2000 -45.2
- Adult arrest total 161
- Juvenile arrest total 15

County Jurisdictional Region:

Clearwater
Idaho
Latah
Lewis
Nez Perce

A major volume of reportable incidents involving the Idaho State Police is generated by assisting other law enforcement agencies. When an agency assists another agency, those incidents are reported by the originating jurisdiction where the crime occurred, unless the entire case is referred.

Patrol, Investigations, and Alcohol Beverage Control units of the Idaho State Police, only report those incidents where they are designated as the primary investigating agency.

Group "A" Offenses	Offenses		Arrests	
	# Reported	# Cleared	Adult	Juvenile
Murder	0	0	0	0
Negligent Manslaughter	0	0	0	0
Forcible Rape	0	0	0	0
Robbery	0	0	0	0
Aggravated Assault	0	0	0	0
Burglary	0	0	0	0
Larceny	0	0	0	0
Motor Vehicle Theft	0	0	0	0
Arson	0	0	0	0
Simple Assault	1	1	0	0
Intimidation	0	0	0	0
Bribery	0	0	0	0
Counterfeiting/Forgery	0	0	0	0
Vandalism	0	0	0	0
Drug/Narcotics	21	20	16	0
Drug Equipment	15	15	2	1
Embezzlement	0	0	0	0
Extortion/Blackmail	0	0	0	0
Fraud	0	0	0	0
Gambling	0	0	0	0
Kidnaping	0	0	0	0
Pornography	0	0	0	0
Prostitution	0	0	0	0
Forcible Sodomy	0	0	0	0
Sexual Assault w/Object	0	0	0	0
Forcible Fondling	0	0	0	0
Incest	0	0	0	0
Statutory Rape	0	0	0	0
Stolen Property	1	1	1	0
Weapon Law Violation	1	1	0	0
Total Group "A"	39	38	19	1

Total Offenses - 5 year trend

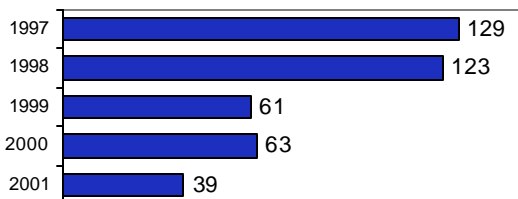

Total Arrests - 5 year trend

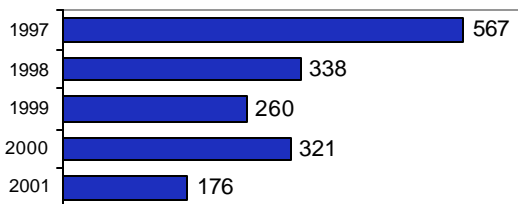

Group "B" Arrests	Arrests	
	Adult	Juvenile
Bad Checks	0	0
Curfew/Vagrancy	0	0
Disorderly Conduct	0	0
DUI	72	3
Drunkenness	0	0
Family Offense-nonviolent	0	0
Liquor Law Violation	18	7
Peeping Tom	0	0
Runaways	0	0
Trespass	0	0
All Other Offenses	52	4
Total Group "B"	142	14



Idaho State Police - Region 3

Offense Overview

• Offense total	374
• % change from 2000	1.4
• # of cleared offenses	374
• Percent cleared	100.0

Arrest Overview

• Arrest total	1,006
• % change from 2000	11.5
• Adult arrest total	933
• Juvenile arrest total	73

County Jurisdictional Region:

Ada	Gem
Adams	Owyhee
Boise	Payette
Canyon	Valley
Elmore	Washington

A major volume of reportable incidents involving the Idaho State Police is generated by assisting other law enforcement agencies. When an agency assists another agency, those incidents are reported by the originating jurisdiction where the crime occurred, unless the entire case is referred.

Patrol, Investigations, and Alcohol Beverage Control units of the Idaho State Police, only report those incidents where they are designated as the primary investigating agency.

Group "A" Offenses

	Offenses		Arrests	
	# Reported	# Cleared	Adult	Juvenile
Murder	1	1	1	0
Negligent Manslaughter	0	0	0	0
Forcible Rape	1	1	1	0
Robbery	0	0	0	0
Aggravated Assault	3	3	3	0
Burglary	0	0	0	0
Larceny	0	0	0	0
Motor Vehicle Theft	0	0	0	0
Arson	1	1	2	0
Simple Assault	6	6	6	0
Intimidation	4	4	3	0
Bribery	1	1	1	0
Counterfeiting/Forgery	0	0	0	0
Vandalism	0	0	0	0
Drug/Narcotics	175	175	204	10
Drug Equipment	174	174	38	9
Embezzlement	0	0	0	0
Extortion/Blackmail	0	0	0	0
Fraud	1	1	0	0
Gambling	0	0	0	0
Kidnaping	0	0	0	0
Pornography	1	1	1	0
Prostitution	0	0	0	0
Forcible Sodomy	0	0	0	0
Sexual Assault w/Object	0	0	0	0
Forcible Fondling	0	0	0	0
Incest	0	0	0	0
Statutory Rape	2	2	1	0
Stolen Property	1	1	1	0
Weapon Law Violation	3	3	2	0
Total Group "A"	374	374	264	19

Total Offenses - 5 year trend

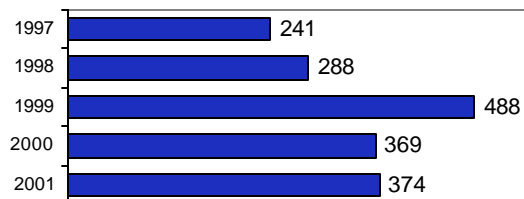

Total Arrests - 5 year trend

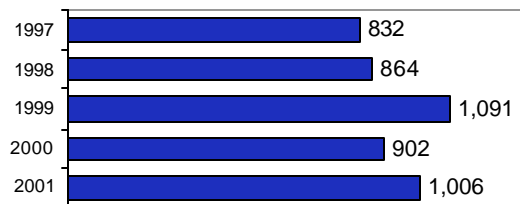

Group "B" Arrests	Arrests	
	Adult	Juvenile
Bad Checks	0	0
Curfew/Vagrancy	0	0
Disorderly Conduct	3	1
DUI	365	12
Drunkenness	0	0
Family Offense-nonviolent	1	0
Liquor Law Violation	76	30
Peeping Tom	0	0
Runaways	0	3
Trespass	0	0
All Other Offenses	224	8
Total Group "B"	669	54



Idaho State Police - Region 4

Offense Overview

• Offense total	107
• % change from 2000	-9.3
• # of cleared offenses	107
• Percent cleared	100.0

Arrest Overview

• Arrest total	310
• % change from 2000	-20.1
• Adult arrest total	292
• Juvenile arrest total	18

County Jurisdictional Region:

Blaine	Lincoln
Camas	Minidoka
Cassia	Twin Falls
Gooding	
Jerome	

A major volume of reportable incidents involving the Idaho State Police is generated by assisting other law enforcement agencies. When an agency assists another agency, those incidents are reported by the originating jurisdiction where the crime occurred, unless the entire case is referred.

Patrol, Investigations, and Alcohol Beverage Control units of the Idaho State Police, only report those incidents where they are designated as the primary investigating agency.

Group "A" Offenses	Offenses		Arrests	
	# Reported	# Cleared	Adult	Juvenile
Murder	2	2	0	0
Negligent Manslaughter	0	0	0	0
Forcible Rape	0	0	0	0
Robbery	0	0	0	0
Aggravated Assault	0	0	0	0
Burglary	0	0	0	0
Larceny	1	1	1	0
Motor Vehicle Theft	0	0	0	0
Arson	0	0	0	0
Simple Assault	1	1	1	0
Intimidation	1	1	0	0
Bribery	0	0	0	0
Counterfeiting/Forgery	0	0	0	0
Vandalism	0	0	0	0
Drug/Narcotics	84	84	84	10
Drug Equipment	13	13	13	1
Embezzlement	0	0	0	0
Extortion/Blackmail	0	0	0	0
Fraud	0	0	0	0
Gambling	0	0	0	0
Kidnaping	0	0	0	0
Pornography	0	0	0	0
Prostitution	0	0	0	0
Forcible Sodomy	0	0	0	0
Sexual Assault w/Object	0	0	0	0
Forcible Fondling	0	0	0	0
Incest	0	0	0	0
Statutory Rape	0	0	0	0
Stolen Property	3	3	2	0
Weapon Law Violation	2	2	2	0
Total Group "A"	107	107	103	11

Total Offenses - 5 year trend

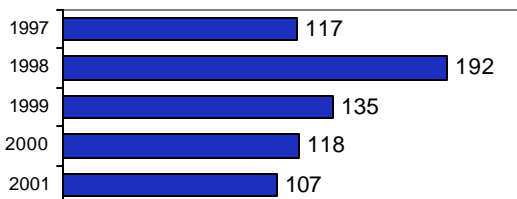

Total Arrests - 5 year trend

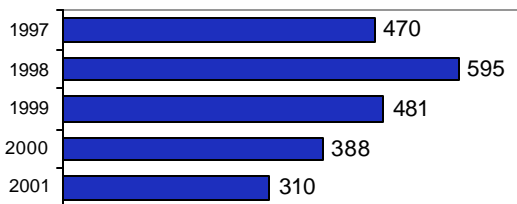

Group "B" Arrests	Arrests	
	Adult	Juvenile
Bad Checks	0	0
Curfew/Vagrancy	0	0
Disorderly Conduct	0	0
DUI	134	5
Drunkenness	0	0
Family Offense-nonviolent	0	0
Liquor Law Violation	11	1
Peeping Tom	0	0
Runaways	0	0
Trespass	0	0
All Other Offenses	44	1
Total Group "B"	189	7



Idaho State Police - Region 5

Offense Overview

- Offense total 66
- % change from 2000 -66.5
- # of cleared offenses 60
- Percent cleared 90.9

Arrest Overview

- Arrest total 268
- % change from 2000 -38.5
- Adult arrest total 265
- Juvenile arrest total 3

County Jurisdictional Region:

Bannock Oneida
Bear Lake Power
Bingham
Caribou
Franklin

A major volume of reportable incidents involving the Idaho State Police is generated by assisting other law enforcement agencies. When an agency assists another agency, those incidents are reported by the originating jurisdiction where the crime occurred, unless the entire case is referred.

Patrol, Investigations, and Alcohol Beverage Control units of the Idaho State Police, only report those incidents where they are designated as the primary investigating agency.

Group "A" Offenses

	Offenses		Arrests	
	# Reported	# Cleared	Adult	Juvenile
Murder	0	0	0	0
Negligent Manslaughter	0	0	0	0
Forcible Rape	0	0	0	0
Robbery	0	0	0	0
Aggravated Assault	0	0	0	0
Burglary	0	0	0	0
Larceny	0	0	0	0
Motor Vehicle Theft	1	0	0	0
Arson	0	0	0	0
Simple Assault	0	0	0	0
Intimidation	0	0	0	0
Bribery	0	0	0	0
Counterfeiting/Forgery	0	0	0	0
Vandalism	0	0	0	0
Drug/Narcotics	41	39	59	1
Drug Equipment	23	20	10	0
Embezzlement	0	0	0	0
Extortion/Blackmail	0	0	0	0
Fraud	0	0	0	0
Gambling	0	0	0	0
Kidnaping	0	0	0	0
Pornography	0	0	0	0
Prostitution	0	0	0	0
Forcible Sodomy	0	0	0	0
Sexual Assault w/Object	0	0	0	0
Forcible Fondling	0	0	0	0
Incest	0	0	0	0
Statutory Rape	0	0	0	0
Stolen Property	1	1	1	0
Weapon Law Violation	0	0	0	0
Total Group "A"	66	60	70	1

Total Offenses - 5 year trend

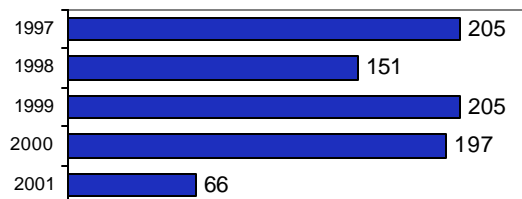

Total Arrests - 5 year trend

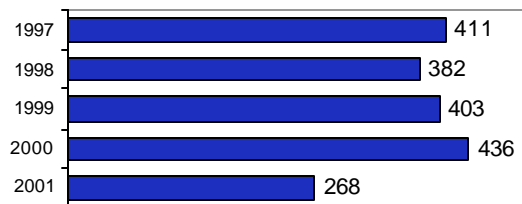

Group "B" Arrests	Arrests	
	Adult	Juvenile
Bad Checks	0	0
Curfew/Vagrancy	0	0
Disorderly Conduct	0	0
DUI	127	2
Drunkenness	0	0
Family Offense-nonviolent	2	0
Liquor Law Violation	9	0
Peeping Tom	0	0
Runaways	0	0
Trespass	0	0
All Other Offenses	57	0
Total Group "B"	195	2



Idaho State Police - Region 6

Offense Overview

• Offense total	189
• % change from 2000	7.4
• # of cleared offenses	187
• Percent cleared	98.9

Arrest Overview

• Arrest total	504
• % change from 2000	16.1
• Adult arrest total	476
• Juvenile arrest total	28

County Jurisdictional Region:

Bonneville	Jefferson
Butte	Lemhi
Clark	Madison
Custer	Teton
Fremont	

A major volume of reportable incidents involving the Idaho State Police is generated by assisting other law enforcement agencies. When an agency assists another agency, those incidents are reported by the originating jurisdiction where the crime occurred, unless the entire case is referred.

Patrol, Investigations, and Alcohol Beverage Control units of the Idaho State Police, only report those incidents where they are designated as the primary investigating agency.

Group "A" Offenses	Offenses		Arrests	
	# Reported	# Cleared	Adult	Juvenile
Murder	0	0	0	0
Negligent Manslaughter	0	0	0	0
Forcible Rape	0	0	0	0
Robbery	0	0	0	0
Aggravated Assault	0	0	0	0
Burglary	0	0	0	0
Larceny	1	1	0	1
Motor Vehicle Theft	0	0	0	0
Arson	0	0	0	0
Simple Assault	3	2	1	0
Intimidation	2	2	1	1
Bribery	0	0	0	0
Counterfeiting/Forgery	0	0	0	0
Vandalism	2	2	1	0
Drug/Narcotics	82	82	67	9
Drug Equipment	86	86	27	6
Embezzlement	0	0	0	0
Extortion/Blackmail	0	0	0	0
Fraud	0	0	0	0
Gambling	0	0	0	0
Kidnaping	0	0	0	0
Pornography	0	0	0	0
Prostitution	0	0	0	0
Forcible Sodomy	0	0	0	0
Sexual Assault w/Object	0	0	0	0
Forcible Fondling	0	0	0	0
Incest	0	0	0	0
Statutory Rape	0	0	0	0
Stolen Property	4	4	5	0
Weapon Law Violation	9	8	1	0
Total Group "A"	189	187	103	17

Total Offenses - 5 year trend



Total Arrests - 5 year trend



Group "B" Arrests	Arrests	
	Adult	Juvenile
Bad Checks	0	0
Curfew/Vagrancy	0	0
Disorderly Conduct	0	0
DUI	322	7
Drunkenness	0	0
Family Offense-nonviolent	0	0
Liquor Law Violation	37	2
Peeping Tom	0	0
Runaways	0	0
Trespass	0	0
All Other Offenses	14	2
Total Group "B"	373	11



Idaho State Police Total

Offense Overview

- Offense total 1,140
- % change from 2000 -14.2
- # of cleared offenses 1,116
- Percent cleared 97.9

Arrest Overview

- Arrest total 3,269
- % change from 2000 -9.8
- Adult arrest total 3,073
- Juvenile arrest total 196

A major volume of reportable incidents involving the Idaho State Police is generated by assisting other law enforcement agencies. When an agency assists another agency, those incidents are reported by the originating jurisdiction where the crime occurred, unless the entire case is referred.

Patrol, Investigations, and Alcohol Beverage Control units of the Idaho State Police, only report those incidents where they are designated as the primary investigating agency.

Group "A" Offenses	Offenses		Arrests	
	# Reported	# Cleared	Adult	Juvenile
Murder	3	3	1	0
Negligent Manslaughter	0	0	0	0
Forcible Rape	1	1	1	0
Robbery	0	0	0	0
Aggravated Assault	5	5	4	0
Burglary	0	0	0	0
Larceny	2	2	1	1
Motor Vehicle Theft	1	0	0	0
Arson	1	1	2	0
Simple Assault	15	14	11	0
Intimidation	8	8	5	1
Bribery	1	1	1	0
Counterfeiting/Forgery	1	1	1	0
Vandalism	2	2	1	0
Drug/Narcotics	566	562	537	34
Drug Equipment	493	476	144	18
Embezzlement	0	0	0	0
Extortion/Blackmail	0	0	0	0
Fraud	1	1	0	0
Gambling	0	0	0	0
Kidnaping	0	0	0	0
Pornography	1	1	1	0
Prostitution	0	0	0	0
Forcible Sodomy	0	0	0	0
Sexual Assault w/Object	0	0	0	0
Forcible Fondling	0	0	0	0
Incest	0	0	0	0
Statutory Rape	2	2	1	0
Stolen Property	14	14	12	2
Weapon Law Violation	23	22	7	1
Total Group "A"	1,140	1,116	730	57

Total Offenses - 5 year trend



Total Arrests - 5 year trend



Group "B" Arrests	Arrests	
	Adult	Juvenile
Bad Checks	0	0
Curfew/Vagrancy	0	0
Disorderly Conduct	3	1
DUI	1,597	43
Drunkenness	0	0
Family Offense-nonviolent	5	1
Liquor Law Violation	194	64
Peeping Tom	0	0
Runaways	0	3
Trespass	0	0
All Other Offenses	544	27
Total Group "B"	2,343	139



Idaho Arrest Rate Ranking in 2001

per 100,000 population

Total County	
County	Rate
Adams	8707
Valley	8104
Bannock	8064
Ada	6680
Shoshone	6615
Kootenai	6581
Bonneville	6025
Power	6016
Boise	5889
Nez Perce	5792
Blaine	5725
Caribou	5713
Payette	5665
Canyon	5577
Cassia	5575
Bonner	5180
Gem	5097
Jerome	4935
Bingham	4666
Washington	4477
Oneida	4465
Benewah	4454
Twin Falls	4390
Minidoka	4312
Boundary	4158
Lewis	3608
Owyhee	3156
Fremont	3042
Butte	3041
Clearwater	2973
Franklin	2940
Elmore	2915
Latah	2902
Gooding	2900
Idaho	2678
Madison	2589
Jefferson	2562
Teton	2074
Custer	2008
Clark	1918
Bear Lake	1604
Camas	1186
Lincoln	1036
Lemhi	N/R

Police Department			
Agency	Rate	Agency	Rate
Garden City	14595	Rigby	6403
McCall	14568	Post Falls	6332
Bonniers Ferry	11488	Boise	6190
Ponderay	11214	Lewiston	6086
Coeur d'Alene	10055	Weiser	6086
St. Maries	9125	Kimberly	5957
Emmett	8831	Cascade	5599
Payette	8763	Twin Falls	5573
Parma	8739	Gooding	5326
Soda Springs	8633	Bellevue Marshal	5274
Chubbuck	8553	St. Anthony	5188
Sandpoint	8484	Hailey	5119
Blackfoot	8386	Orofino	4676
Rupert	8381	Buhl	4499
Nampa	8119	Sun Valley	4324
Spirit Lake	8043	Heyburn	4189
Pocatello	7961	Filer	4111
American Falls	7839	Homedale	4107
Ketchum	7828	Meridian	3262
Idaho Falls	7467	Moscow	3152
Jerome	7365	Preston	3013
Fruitland	7207	Montpelier	2990
Wilder	7167	Rexburg	2872
Smelterville	6917	Osburn	2727
Grangeville	6798	Wendell	2597
Caldwell	6730	Aberdeen	2183
Shelley	6679	Hagerman	1940
Kamiah Marshal	6588	Pinehurst	1651
Mountain Home	6426	Cottonwood	726
Kellogg	6421	Idaho City	n/a

Sheriff Office	
Agency	Rate
Adams	8707
Ada	8496
Shoshone	8181
Bannock	8102
Boise	5977
Blaine	5770
Valley	5702
Cassia	5575
Oneida	4465
Bonner	4442
Kootenai	4261
Nez Perce	4103
Power	3830
Bonneville	3725
Caribou	3196
Jerome	3144
Butte	3041
Bingham	3034
Gem	2982
Franklin	2888
Owyhee	2860
Payette	2812
Washington	2621
Benewah	2554
Latah	2513
Minidoka	2367
Twin Falls	2313
Lewis	2272
Canyon	2209
Fremont	2196
Madison	2111
Teton	2074
Gooding	2015
Custer	2008
Clearwater	1999
Clark	1918
Jefferson	1849
Idaho	1667
Boundary	1651
Camas	1186
Lincoln	1036
Elmore	741
Bear Lake	540

Arrest Rate Comparison Top Five in 2000

<u>Total County</u>	<u>Police</u>	<u>Sheriff</u>
Shoshone	Ponderay	Shoshone
Valley	McCall	Ada
Bannock	Garden City	Bannock
Bonneville	Wallace	Power
Kootenai	Sandpoint	Oneida

*Arrest rate is calculated by the total number of Group A and Group B arrests reported under NIBRS.



Idaho Arrest Rates by County Total

Rate per 100,000 population

3 Year Trend

Ada

Year	Rate	% Change
1999	6356	-5.7%
2000	6471	1.8%
2001	6680	3.2%

Adams

Year	Rate	% Change
1999	7561	-7.4%
2000	5524	-26.9%
2001	8707	57.6%

Bannock

Year	Rate	% Change
1999	7320	-19.9%
2000	8000	9.3%
2001	8064	0.8%

Bear Lake

Year	Rate	% Change
1999	1802	38.4%
2000	1279	-29.0%
2001	1604	25.4%

Benewah

Year	Rate	% Change
1999	4499	-7.7%
2000	4983	10.8%
2001	4454	-10.6%

Bingham

Year	Rate	% Change
1999	3394	-32.6%
2000	4632	36.5%
2001	4666	0.7%

Blaine

Year	Rate	% Change
1999	6363	6.4%
2000	6324	-0.6%
2001	5725	-9.5%

Boise

Year	Rate	% Change
1999	4242	-2.0%
2000	4138	-2.5%
2001	5889	42.3%

Bonner

Year	Rate	% Change
1999	5844	-9.0%
2000	5712	-2.3%
2001	5180	-9.3%

Bonneville

Year	Rate	% Change
1999	6444	5.7%
2000	7297	13.2%
2001	6025	-17.4%

Boundary

Year	Rate	% Change
1999	3876	-20.3%
2000	3779	-2.5%
2001	4158	10.0%

Butte

Year	Rate	% Change
1999	2557	-4.1%
2000	3553	39.0%
2001	3041	-14.4%

Camas

Year	Rate	% Change
1999	580	-50.3%
2000	1615	178.4%
2001	1186	-26.6%

Canyon

Year	Rate	% Change
1999	6050	-4.6%
2000	5188	-14.2%
2001	5577	7.5%

Caribou

Year	Rate	% Change
1999	6808	14.7%
2000	6900	1.4%
2001	5713	-17.2%

Cassia

Year	Rate	% Change
1999	5028	-26.8%
2000	5052	0.5%
2001	5575	10.4%

Clark

Year	Rate	% Change
1999	3375	-30.0%
2000	1957	-42.0%
2001	1918	-2.0%

Clearwater

Year	Rate	% Change
1999	3532	22.0%
2000	2833	-19.8%
2001	2973	4.9%

Custer

Year	Rate	% Change
1999	1292	-61.3%
2000	1750	35.4%
2001	2008	14.7%

Elmore

Year	Rate	% Change
1999	2655	-25.8%
2000	2609	-1.7%
2001	2915	11.7%

Franklin

Year	Rate	% Change
1999	3076	-2.3%
2000	3504	13.9%
2001	2940	-16.1%

Fremont

Year	Rate	% Change
1999	2013	-32.1%
2000	2132	5.9%
2001	3042	42.7%

Gem

Year	Rate	% Change
1999	5711	-17.6%
2000	5019	-12.1%
2001	5097	1.6%

Gooding

Year	Rate	% Change
1999	3004	-13.6%
2000	2268	-24.5%
2001	2900	27.9%



Idaho Arrest Rates by County Total

Rate per 100,000 population 3 Year Trend

Idaho

Year	Rate	% Change
1999	4020	4.4%
2000	3868	-3.8%
2001	2678	-30.8%

Jefferson

Year	Rate	% Change
1999	2762	14.0%
2000	2073	-24.9%
2001	2562	23.6%

Jerome

Year	Rate	% Change
1999	4514	-14.4%
2000	4492	-0.5%
2001	4935	9.9%

Kootenai

Year	Rate	% Change
1999	7047	-1.7%
2000	6906	-2.0%
2001	6581	-4.7%

Latah

Year	Rate	% Change
1999	3035	-22.7%
2000	3117	2.7%
2001	2902	-6.9%

Lewis

Year	Rate	% Change
1999	3675	15.0%
2000	5071	38.0%
2001	3608	-28.9%

Lincoln

Year	Rate	% Change
1999	388	-28.5%
2000	491	26.5%
2001	1036	111.0%

Madison

Year	Rate	% Change
1999	3032	-16.5%
2000	2348	-22.6%
2001	2589	10.3%

Minidoka

Year	Rate	% Change
1999	3590	26.8%
2000	4362	21.5%
2001	4312	-1.1%

Nez Perce

Year	Rate	% Change
1999	6220	-19.9%
2000	5706	-8.3%
2001	5792	1.5%

Oneida

Year	Rate	% Change
1999	5064	-11.4%
2000	5552	9.6%
2001	4465	-19.6%

Owyhee

Year	Rate	% Change
1999	4384	3.7%
2000	3890	-11.3%
2001	3156	-18.9%

Payette

Year	Rate	% Change
1999	5626	-9.6%
2000	6016	6.9%
2001	5665	-5.8%

Power

Year	Rate	% Change
1999	4879	-22.0%
2000	6474	32.7%
2001	6016	-7.1%

Shoshone

Year	Rate	% Change
1999	9894	17.7%
2000	9789	-1.1%
2001	6615	-32.4%

Teton

Year	Rate	% Change
1999	1789	-32.5%
2000	984	-45.0%
2001	2074	110.8%

Twin Falls

Year	Rate	% Change
1999	4763	-17.7%
2000	4868	2.2%
2001	4390	-9.8%

Valley

Year	Rate	% Change
1999	8608	9.1%
2000	8835	2.6%
2001	8104	-8.3%

Washington

Year	Rate	% Change
1999	3021	-27.2%
2000	3679	21.8%
2001	4477	21.7%

**County Total
Average Arrest Rate
3 Year Trend**

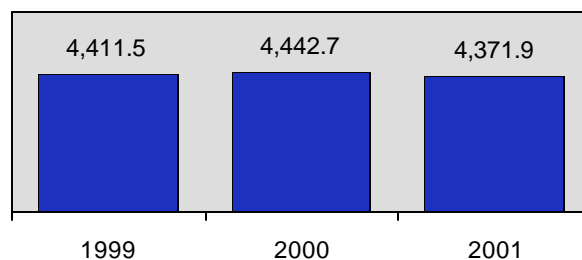



Idaho Arrest Rates by Police Jurisdictions

Rate per 100,000 population
3 Year Trend

Aberdeen PD

Year	Rate	% Change
1999	2354	10.0%
2000	2228	-5.4%
2001	2183	-2.0%

American Falls PD

Year	Rate	% Change
1999	6271	-27.2%
2000	6470	3.2%
2001	7839	21.2%

Bellevue Marshal

Year	Rate	% Change
1999	7707	2.1%
2000	8422	9.3%
2001	5274	-37.4%

Blackfoot PD

Year	Rate	% Change
1999	7588	-38.4%
2000	8964	18.1%
2001	8386	-6.4%

Boise PD

Year	Rate	% Change
1999	7119	-21.0%
2000	6055	-14.9%
2001	6190	2.2%

Bonnerr's Ferry PD

Year	Rate	% Change
1999	7420	-35.9%
2000	9264	24.9%
2001	11488	24.0%

Buhl PD

Year	Rate	% Change
1999	8142	-6.4%
2000	7051	-13.4%
2001	4499	-36.2%

Caldwell PD

Year	Rate	% Change
1999	10163	-6.7%
2000	7598	-25.2%
2001	6730	-11.4%

Cascade PD

Year	Rate	% Change
1999	10913	49.4%
2000	7723	-29.2%
2001	5599	-27.5%

Chubbuck PD

Year	Rate	% Change
1999	8846	-25.1%
2000	8680	-1.9%
2001	8553	-1.5%

Coeur d'Alene PD

Year	Rate	% Change
1999	11934	14.2%
2000	11004	-7.8%
2001	10055	-8.6%

Cottonwood PD

Year	Rate	% Change
1999	3586	109.5%
2000	n/a	n/a
2001	726	n/a

Emmett PD

Year	Rate	% Change
1999	9361	-4.5%
2000	10036	7.2%
2001	8831	-12.0%

Filer PD

Year	Rate	% Change
1999	4732	-26.3%
2000	3395	-28.3%
2001	4111	21.1%

Fruitland PD

Year	Rate	% Change
1999	5583	-30.6%
2000	6018	7.8%
2001	7207	19.8%

Garden City PD

Year	Rate	% Change
1999	9940	-10.7%
2000	13592	36.7%
2001	14595	7.4%

Gooding PD

Year	Rate	% Change
1999	3715	-40.5%
2000	3635	-2.2%
2001	5326	46.5%

Grangeville PD

Year	Rate	% Change
1999	4918	-19.3%
2000	6908	40.5%
2001	6798	-1.6%

Hagerman PD

Year	Rate	% Change
1999	2528	30.7%
2000	762	-69.9%
2001	1940	154.6%

Hailey PD

Year	Rate	% Change
1999	4790	1.0%
2000	4419	-7.7%
2001	5119	15.8%

Heyburn PD

Year	Rate	% Change
1999	5377	2.3%
2000	5795	7.8%
2001	4189	-27.7%

Homedale PD

Year	Rate	% Change
1999	6824	16.8%
2000	6804	-0.3%
2001	4107	-39.6%

Idaho City PD

Year	Rate	% Change
1999	4762	n/a
2000	8079	69.7%
2001	n/a	n/a

Idaho Falls PD

Year	Rate	% Change
1999	8804	6.9%
2000	9306	5.7%
2001	7467	-19.8%



Idaho Arrest Rates by Police Jurisdictions

Rate per 100,000 population
3 Year Trend

Jerome PD

Year	Rate	% Change
1999	6256	5.5%
2000	6658	6.4%
2001	7365	10.6%

Kamiah Marshal

Year	Rate	% Change
1999	3872	34.5%
2000	5517	42.5%
2001	6588	19.4%

Kellogg PD

Year	Rate	% Change
1999	10896	3.8%
2000	9937	-8.8%
2001	6421	-35.4%

Ketchum PD

Year	Rate	% Change
1999	11775	24.7%
2000	11955	1.5%
2001	7828	-34.5%

Kimberly PD

Year	Rate	% Change
1999	5961	-23.9%
2000	5432	-8.9%
2001	5957	9.7%

Lewiston PD

Year	Rate	% Change
1999	6501	-17.7%
2000	5912	-9.1%
2001	6086	2.9%

McCall PD

Year	Rate	% Change
1999	11944	-10.1%
2000	16795	40.6%
2001	14568	-13.3%

Meridian PD

Year	Rate	% Change
1999	5319	-32.8%
2000	4041	-24.0%
2001	3262	-19.3%

Montpelier PD

Year	Rate	% Change
1999	3701	37.5%
2000	2334	-36.9%
2001	2990	28.1%

Moscow PD

Year	Rate	% Change
1999	3162	-20.9%
2000	3293	4.1%
2001	3152	-4.3%

Mountain Home PD

Year	Rate	% Change
1999	5302	-29.2%
2000	5591	5.5%
2001	6426	14.9%

Nampa PD

Year	Rate	% Change
1999	8875	-12.4%
2000	6904	-22.2%
2001	8119	17.6%

New Plymouth PD

Year	Rate	% Change
1999	4320	-31.0%
2000	3000	-30.6%
2001	n/a	n/a

Orofino PD

Year	Rate	% Change
1999	4727	37.7%
2000	5359	13.4%
2001	4676	-12.7%

Osburn PD

Year	Rate	% Change
1999	2430	180.9%
2000	4207	73.1%
2001	2727	-35.2%

Parma PD

Year	Rate	% Change
1999	5581	-16.0%
2000	6042	8.3%
2001	8739	44.6%

Payette DPS

Year	Rate	% Change
1999	10284	3.0%
2000	9782	-4.9%
2001	8763	-10.4%

Pinehurst PD

Year	Rate	% Change
1999	3806	17.9%
2000	1927	-49.4%
2001	1651	-14.3%

Pocatello PD

Year	Rate	% Change
1999	7119	-23.6%
2000	8021	12.7%
2001	7961	-0.7%

Ponderay PD

Year	Rate	% Change
1999	35971	39.3%
2000	24138	-32.9%
2001	11214	-53.5%

Post Falls PD

Year	Rate	% Change
1999	5871	-8.1%
2000	5097	-13.2%
2001	6332	24.2%

Preston PD

Year	Rate	% Change
1999	3487	-21.9%
2000	3225	-7.5%
2001	3013	-6.6%

Priest River PD

Year	Rate	% Change
1999	4575	16.3%
2000	4333	-5.3%
2001	n/a	n/a

Rexburg PD

Year	Rate	% Change
1999	3870	-19.9%
2000	2961	-23.5%
2001	2872	-3.0%



Idaho Arrest Rates by Police Jurisdictions

Rate per 100,000 population
3 Year Trend

Rigby PD

Year	Rate	% Change
1999	5159	3.9%
2000	5103	-1.1%
2001	6403	25.5%

Rupert PD

Year	Rate	% Change
1999	6871	54.0%
2000	7777	13.2%
2001	8381	7.8%

Sandpoint PD

Year	Rate	% Change
1999	11563	-10.0%
2000	11997	3.8%
2001	8484	-29.3%

Shelley PD

Year	Rate	% Change
1999	3782	-17.3%
2000	6583	74.1%
2001	6679	1.5%

Smelterville PD

Year	Rate	% Change
1999	5664	560.9%
2000	4608	-18.6%
2001	6917	50.1%

Soda Springs PD

Year	Rate	% Change
1999	11058	32.9%
2000	10086	-8.8%
2001	8633	-14.4%

Spirit Lake PD

Year	Rate	% Change
1999	13725	-32.4%
2000	7267	-47.1%
2001	8043	10.7%

St. Anthony PD

Year	Rate	% Change
1999	5411	-30.4%
2000	5865	8.4%
2001	5188	-11.5%

St. Maries PD

Year	Rate	% Change
1999	9104	48.6%
2000	10860	19.3%
2001	9125	-16.0%

Sun Valley PD

Year	Rate	% Change
1999	6449	-7.8%
2000	4345	-32.6%
2001	4324	-0.5%

Twin Falls PD

Year	Rate	% Change
1999	5823	-12.3%
2000	5875	0.9%
2001	5573	-5.1%

Wallace PD

Year	Rate	% Change
1999	15722	1.6%
2000	13229	-15.9%
2001	n/a	n/a

Weiser PD

Year	Rate	% Change
1999	3802	-30.2%
2000	4960	30.5%
2001	6086	22.7%

Wendell PD

Year	Rate	% Change
1999	4129	72.1%
2000	3251	-21.3%
2001	2597	-20.1%

Wilder PD

Year	Rate	% Change
1999	7543	0.4%
2000	7182	-4.8%
2001	7167	-0.2%

Police Department Average Arrest Rate 3 Year Trend

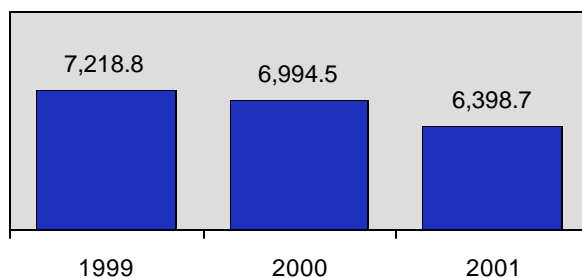



Idaho Arrest Rates by Sheriff Office Jurisdictions

Rate per 100,000 population
3 Year Trend

Ada Co SO

Year	Rate	% Change
1999	4834	17.4%
2000	7713	59.6%
2001	8496	10.2%

Adams Co SO

Year	Rate	% Change
1999	7561	-7.4%
2000	5524	-26.9%
2001	8707	57.6%

Bannock Co SO

Year	Rate	% Change
1999	7075	5.9%
2000	7466	5.5%
2001	8102	8.5%

Bear Lake Co SO

Year	Rate	% Change
1999	438	67.2%
2000	469	7.1%
2001	540	15.1%

Benewah Co SO

Year	Rate	% Change
1999	2600	-57.5%
2000	2592	-0.3%
2001	2554	-1.5%

Bingham Co SO

Year	Rate	% Change
1999	1712	-24.7%
2000	2755	60.9%
2001	3034	10.1%

Blaine Co SO

Year	Rate	% Change
1999	5014	0.1%
2000	5366	7.0%
2001	5770	7.5%

Boise Co SO

Year	Rate	% Change
1999	4675	8.0%
2000	3847	-17.7%
2001	5977	55.4%

Bonner Co SO

Year	Rate	% Change
1999	3564	-19.8%
2000	3818	7.1%
2001	4442	16.3%

Bonneville Co SO

Year	Rate	% Change
1999	2955	4.4%
2000	4092	38.5%
2001	3725	-9.0%

Boundary Co SO

Year	Rate	% Change
1999	2739	6.7%
2000	1903	-30.5%
2001	1651	-13.2%

Butte Co SO

Year	Rate	% Change
1999	2557	-4.1%
2000	3553	39.0%
2001	3041	-14.4%

Camas Co SO

Year	Rate	% Change
1999	580	-50.3%
2000	1615	178.4%
2001	1186	-26.6%

Canyon Co SO

Year	Rate	% Change
1999	2053	26.3%
2000	2090	1.8%
2001	2209	5.7%

Caribou Co SO

Year	Rate	% Change
1999	3486	-14.1%
2000	4155	19.2%
2001	3196	-23.1%

Cassia Co SO

Year	Rate	% Change
1999	5028	-26.8%
2000	5052	0.5%
2001	5575	10.4%

Clark Co SO

Year	Rate	% Change
1999	3375	-30.0%
2000	1957	-42.0%
2001	1918	-2.0%

Clearwater Co SO

Year	Rate	% Change
1999	2943	11.9%
2000	1390	-52.8%
2001	1999	43.8%

Custer Co SO

Year	Rate	% Change
1999	1292	-61.3%
2000	1750	35.4%
2001	2008	14.7%

Elmore Co SO

Year	Rate	% Change
1999	621	-33.0%
2000	762	22.7%
2001	741	-2.8%

Franklin Co SO

Year	Rate	% Change
1999	2812	23.2%
2000	3701	31.6%
2001	2888	-22.0%

Fremont Co SO

Year	Rate	% Change
1999	815	-31.3%
2000	661	-18.9%
2001	2196	232.2%

Gem Co SO

Year	Rate	% Change
1999	3605	-31.1%
2000	2177	-39.6%
2001	2982	37.0%

Gooding Co SO

Year	Rate	% Change
1999	2401	-12.9%
2000	1504	-37.4%
2001	2015	34.0%



Idaho Arrest Rates by Sheriff Office Jurisdictions

Rate per 100,000 population 3 Year Trend

Idaho Co SO

Year	Rate	% Change
1999	3772	13.6%
2000	3069	-18.6%
2001	1667	-45.7%

Jefferson Co SO

Year	Rate	% Change
1999	2387	19.6%
2000	1510	-36.7%
2001	1849	22.5%

Jerome Co SO

Year	Rate	% Change
1999	3279	-31.6%
2000	2897	-11.6%
2001	3144	8.5%

Kootenai Co SO

Year	Rate	% Change
1999	4247	-16.7%
2000	4723	11.2%
2001	4261	-9.8%

Latah Co SO

Year	Rate	% Change
1999	2843	-25.4%
2000	2844	0.0%
2001	2513	-11.6%

Lewis Co SO

Year	Rate	% Change
1999	3578	6.8%
2000	4871	36.1%
2001	2272	-53.4%

Lincoln Co SO

Year	Rate	% Change
1999	388	-28.5%
2000	491	26.5%
2001	1036	111.0%

Madison Co SO

Year	Rate	% Change
1999	1737	-2.7%
2000	1312	-24.5%
2001	2111	60.9%

Minidoka Co SO

Year	Rate	% Change
1999	1642	13.4%
2000	2347	42.9%
2001	2367	0.9%

Nez Perce Co SO

Year	Rate	% Change
1999	4902	-31.1%
2000	4524	-7.7%
2001	4103	-9.3%

Oneida Co SO

Year	Rate	% Change
1999	5064	-11.4%
2000	5552	9.6%
2001	4465	-19.6%

Owyhee Co SO

Year	Rate	% Change
1999	3651	-2.1%
2000	2982	-18.3%
2001	2860	-4.1%

Payette Co SO

Year	Rate	% Change
1999	2355	-14.2%
2000	3330	41.4%
2001	2812	-15.6%

Power Co SO

Year	Rate	% Change
1999	2805	-22.2%
2000	6478	130.9%
2001	3857	-40.5%

Shoshone Co SO

Year	Rate	% Change
1999	12407	20.5%
2000	13051	5.2%
2001	8181	-37.3%

Teton Co SO

Year	Rate	% Change
1999	1789	-32.5%
2000	984	-45.0%
2001	2074	110.8%

Twin Falls Co SO

Year	Rate	% Change
1999	2289	-35.8%
2000	2899	26.6%
2001	2313	-20.2%

Valley Co SO

Year	Rate	% Change
1999	5581	33.4%
2000	5449	-2.4%
2001	5702	4.6%

Washington Co SO

Year	Rate	% Change
1999	2147	-20.8%
2000	2201	2.5%
2001	2621	19.1%

**Sheriff Office
Average Arrest Rate
3 Year Trend**

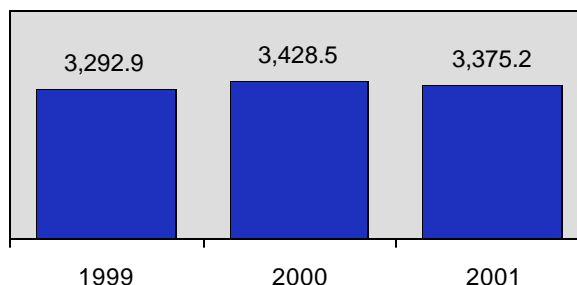



Idaho Law Enforcement Employee Information

*"Honor, integrity, and respect is never betrayed.
I will always hold myself and others accountable for having
the courage to do the right thing".... Law Enforcement Oath of Honor*



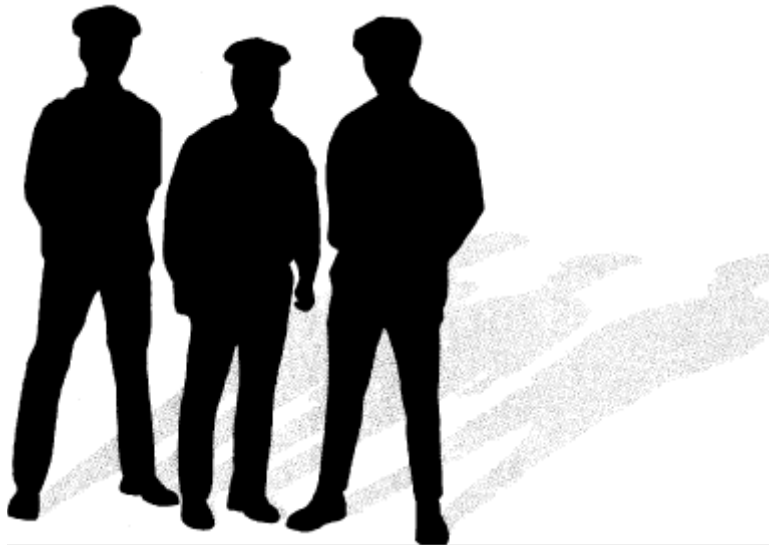

Idaho Law Enforcement Employee Information

Total Sworn Officers	2,432
Change from 1999	2.4%
Rate* per 1,000	1.9

The Uniform Crime Reporting (UCR) program collects annual data on law enforcement employees from participating agencies. Data is categorized as a law enforcement sworn officer or a civilian employee. Actual counts represent the number of positions filled as of October 31, 2001, and may not match the number of positions authorized for an agency.

Law enforcement officers consist of all full-time, sworn personnel with full arrest powers, which includes the sheriff and deputies, constables, marshals, chiefs and members of the police force, and other officers whose duties are to enforce and preserve the public peace. Although full time civilian employees and jailers may be sworn personnel and are paid from law enforcement funds, if they do not engage in other law enforcement functions, such as patrol, they are not included in the sworn officer count.

Civilian employees include full time personnel such as radio dispatchers, records personnel, meter attendants, stenographers, mechanics, and jailers paid from law enforcement funds, whose duties serve as support for law enforcement agencies.

In addition to the national UCR program and for Idaho law enforcement administrative purposes, a count of fulltime jail employees paid from a separate budget is provided separately in this section.

Idaho Sworn Officers 2000 vs 2001

Police Departments	↑↑	up 1.8%
Sheriff Offices	↑↑	up 3.4%
Idaho State Police	↑↑	up 1.6%

Idaho Sworn Officers Employed 5 Year Trend

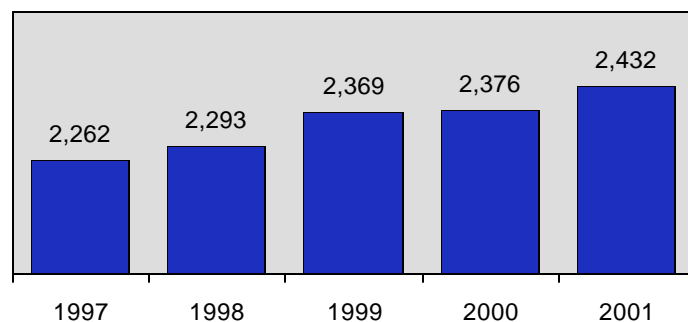

* Adjusted population base: 1,305,535



★ = Average 2.1 sworn officers per 1,000 population in Idaho as of October 31, 2001.

★ = 54.9% of the reporting law enforcement agencies were below the Idaho statewide rate of 1.9 sworn officers per 1,000 population.

Idaho Law Enforcement Officers Employed 5 Year Trend

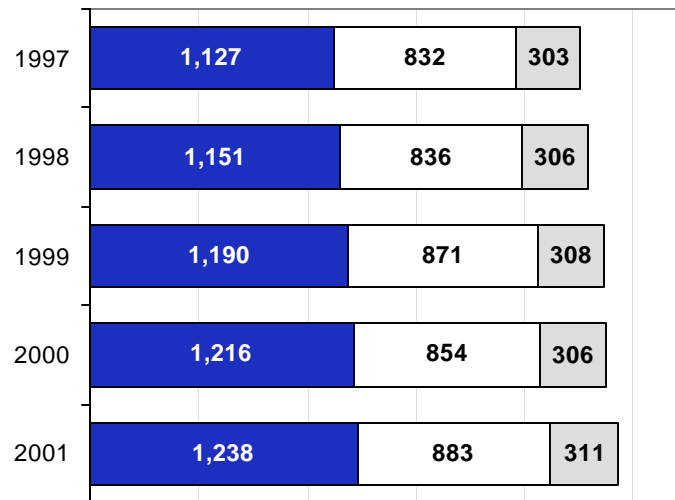

□ County Officers □ State Officers

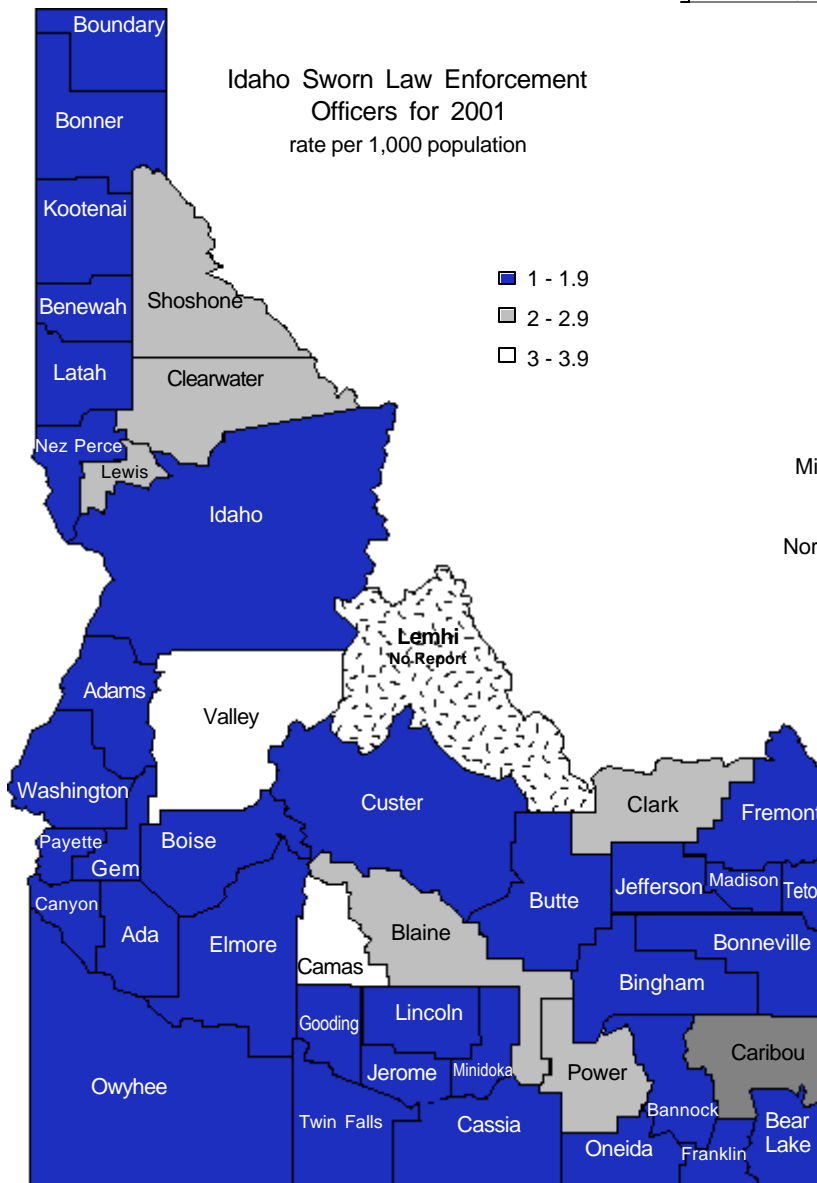

2000 U.S. Regional Full-Time Sworn Officers Employed Rate per 1,000 Population



The nation's law enforcement community employed an average of 2.5 full-time sworn officers for every 1,000 inhabitants as of October 31, 2000. Source: 2000 Crime in the United States, U.S. Department of Justice, Federal Bureau of Investigation.



Idaho Law Enforcement Employed By Agency - County for 2001

Agency	Sworn		Civilian		Total		Jail		Rate per 1,000 population				
	Male	Female	Male	Female	Male	Female	Male	Female	Grand Total	Sworn	Civilian	Jail	Total
Ada Co SO	112	12	46	156	158	168	117	51	494	1.7	2.8	2.4	7.0
Boise PD	243	14	10	50	253	64	0	0	317	1.4	0.3	0.0	1.7
Garden City PD	26	2	0	5	26	7	0	0	33	2.6	0.5	0.0	3.0
Meridian PD	41	3	0	7	41	10	0	0	51	1.2	0.2	0.0	1.4
Ada Co Total	422	31	56	218	478	249	117	51	895	1.5	0.9	0.5	2.9
Adams Co Total	5	0	0	6	5	6	6	2	19	1.4	1.7	2.3	5.4
Bannock Co SO	33	3	13	19	46	22	40	17	125	2.4	2.2	3.9	8.5
Chubbuck PD	17	1	2	7	19	8	0	0	27	1.8	0.9	0.0	2.7
Pocatello PD	83	5	3	31	86	36	0	0	122	1.7	0.6	0.0	2.3
Bannock Co Total	133	9	18	57	151	66	40	17	274	1.8	1.0	0.7	3.6
Bear Lake Co SO	5	0	1	6	6	6	0	0	12	1.4	1.9	0.0	3.2
Montpelier PD	6	1	0	0	6	1	0	0	7	2.5	0.0	0.0	2.5
Bear Lake Co Total	11	1	1	6	12	7	0	0	19	1.8	1.1	0.0	2.9
Benewah Co SO	7	2	0	7	7	9	2	3	21	1.4	1.1	0.8	3.2
St. Maries PD	5	0	0	1	5	1	0	0	6	1.8	0.4	0.0	2.2
Benewah Co Total	12	2	0	8	12	10	2	3	27	1.5	0.9	0.5	2.9
Bingham Co SO	32	1	0	17	32	18	11	4	65	1.3	0.6	0.6	2.5
Aberdeen PD	5	0	1	2	6	2	0	0	8	2.7	1.6	0.0	4.3
Blackfoot PD	24	1	1	2	25	3	0	0	28	2.4	0.3	0.0	2.6
Shelley PD	7	0	0	0	7	0	0	0	7	1.8	0.0	0.0	1.8
Bingham Co Total	68	2	2	21	70	23	11	4	108	1.6	0.5	0.4	2.5
Blaine Co SO	17	0	0	12	17	12	15	0	44	2.6	1.8	2.3	6.6
Bellevue Marshal	4	0	0	0	4	0	0	0	4	2.1	0.0	0.0	2.1
Hailey PD	10	0	1	1	11	1	0	0	12	1.6	0.3	0.0	1.9
Ketchum PD	11	1	1	9	12	10	0	0	22	3.9	3.3	0.0	7.2
Sun Valley PD	8	0	0	1	8	1	0	0	9	5.5	0.7	0.0	6.2
Blaine Co Total	50	1	2	23	52	24	15	0	91	2.6	1.3	0.8	4.7
Boise Co SO	9	2	1	5	10	7	4	0	21	1.7	0.9	0.6	3.3
Idaho City PD	0	0	0	0	0	0	0	0	0	0.0	0.0	0.0	0.0
Boise Co Total	9	2	1	5	10	7	4	0	21	1.6	0.9	0.6	3.1
Bonner Co SO	41	7	4	17	45	24	24	14	107	1.7	0.7	1.3	3.8
Ponderay PD	4	0	0	0	4	0	0	0	4	6.1	0.0	0.0	6.1
Priest River PD	n/a	n/a	n/a	n/a	n/a	n/a	n/a	n/a	n/a	n/a	n/a	n/a	n/a
Sandpoint PD	18	0	3	13	21	13	0	0	34	2.6	2.3	0.0	4.9
Bonner Co Total	63	7	7	30	70	37	24	14	145	1.9	1.0	1.0	3.9
Bonneville Co SO	46	4	4	21	50	25	37	15	127	1.5	0.8	1.6	3.9
Idaho Falls PD	82	3	6	26	88	29	0	0	117	1.6	0.6	0.0	2.3
Bonneville Co Total	128	7	10	47	138	54	37	15	244	1.6	0.7	0.6	2.9
Boundary Co SO	10	0	2	7	12	7	7	0	26	1.3	1.2	0.9	3.5
Bonniers Ferry PD	8	0	0	0	8	0	0	0	8	3.1	0.0	0.0	3.1
Boundary Co Total	18	0	2	7	20	7	7	0	34	1.8	0.9	0.7	3.4
Butte Co Total	4	0	6	0	10	0	0	0	10	1.4	2.0	0.0	3.4
Camas Co Total	3	0	0	2	3	2	0	0	5	3.0	2.0	0.0	4.9



Idaho Law Enforcement Employed By Agency - County for 2001

Agency	Sworn		Civilian		Total		Jail		Grand Total	Rate per 1,000 population			
	Male	Female	Male	Female	Male	Female	Male	Female		Sworn	Civilian	Jail	Total
Canyon Co SO	52	5	7	63	59	68	69	22	218	1.1	1.4	1.8	4.2
Caldwell PD	41	2	0	12	41	14	0	0	55	1.6	0.5	0.0	2.1
Nampa PD	73	5	1	26	74	31	0	0	105	1.5	0.5	0.0	2.0
Parma PD	4	0	0	0	4	0	0	0	4	2.2	0.0	0.0	2.2
Wilder PD	3	0	0	0	3	0	0	0	3	2.0	0.0	0.0	2.0
Canyon Co Total	173	12	8	101	181	113	69	22	385	1.4	0.8	0.7	2.9
Caribou Co SO	8	0	0	6	8	6	0	0	14	2.0	1.5	0.0	3.5
Soda Springs PD	7	0	1	0	8	0	0	0	8	2.0	0.3	0.0	2.3
Caribou Co Total	15	0	1	6	16	6	0	0	22	2.0	0.9	0.0	3.0
Cassia Co Total	31	3	3	15	34	18	16	11	79	1.6	0.8	1.2	3.6
Clark Co Total	3	0	2	2	5	2	0	0	7	2.9	3.8	0.0	6.7
Clearwater Co SO	15	2	1	6	16	8	8	0	32	2.9	1.2	1.4	5.5
Orofino PD	5	1	0	1	5	2	0	0	7	1.8	0.3	0.0	2.1
Clearwater Co Total	20	3	1	7	21	10	8	0	39	2.5	0.9	0.9	4.3
Custer Co Total	7	0	2	2	9	2	0	0	11	1.6	0.9	0.0	2.5
Elmore Co SO	15	2	1	10	16	12	8	4	40	0.9	0.6	0.7	2.2
Mountain Home PD	22	3	0	4	22	7	0	0	29	2.2	0.4	0.0	2.5
Elmore Co Total	37	5	1	14	38	19	8	4	69	1.4	0.5	0.4	2.3
Franklin Co SO	8	1	4	5	12	6	2	0	20	1.3	1.3	0.3	2.9
Preston PD	6	0	0	1	6	1	0	0	7	1.3	0.2	0.0	1.5
Franklin Co Total	14	1	4	6	18	7	2	0	27	1.3	0.9	0.2	2.3
Fremont Co SO	11	0	0	7	11	7	5	0	23	1.3	0.8	0.6	2.7
St. Anthony PD	7	0	0	0	7	0	0	0	7	2.1	0.0	0.0	2.1
Fremont Co Total	18	0	0	7	18	7	5	0	30	1.5	0.6	0.4	2.5
Gem Co SO	11	0	2	8	13	8	5	1	27	1.1	1.0	0.6	2.7
Emmett PD	12	0	0	1	12	1	0	0	13	2.1	0.2	0.0	2.3
Gem Co Total	23	0	2	9	25	9	5	1	40	1.5	0.7	0.4	2.6
Gooding Co SO	10	0	0	5	10	5	6	2	23	1.3	0.6	1.0	2.9
Gooding PD	6	0	0	0	6	0	0	0	6	1.7	0.0	0.0	1.7
Hagerman PD	2	0	0	0	2	0	0	0	2	3.0	0.0	0.0	3.0
Wendell PD	5	0	0	0	5	0	0	0	5	2.1	0.0	0.0	2.1
Gooding Co Total	23	0	0	5	23	5	6	2	36	1.6	0.3	0.6	2.5
Idaho Co SO	19	1	0	11	19	12	6	0	37	1.7	1.0	0.5	3.2
Cottonwood PD	1	0	0	0	1	0	0	0	1	1.0	0.0	0.0	1.0
Grangeville PD	5	1	0	0	5	1	0	0	6	1.8	0.0	0.0	1.8
Idaho Co Total	25	2	0	11	25	13	6	0	44	1.7	0.7	0.4	2.8
Jefferson Co SO	14	0	0	10	14	10	4	1	29	0.8	0.6	0.3	1.8
Rigby PD	7	0	0	0	7	0	0	0	7	2.3	0.0	0.0	2.3
Jefferson Co Total	21	0	0	10	21	10	4	1	36	1.1	0.5	0.3	1.8



Idaho Law Enforcement Employed By Agency - County for 2001

Agency	Sworn		Civilian		Total		Jail		Rate per 1,000 population				
	Male	Female	Male	Female	Male	Female	Male	Female	Grand Total	Sworn	Civilian	Jail	Total
Jerome Co SO	12	2	0	3	12	5	10	4	31	1.3	0.3	1.3	2.9
Jerome PD	14	1	1	1	15	2	0	0	17	1.9	0.3	0.0	2.1
Jerome Co Total	26	3	1	4	27	7	10	4	48	1.5	0.3	0.7	2.6
Kootenai Co SO	64	5	4	21	68	26	42	30	166	1.3	0.5	1.4	3.2
Coeur d' Alene PD	53	6	1	11	54	17	0	0	71	1.7	0.3	0.0	2.0
Post Falls PD	29	2	1	16	30	18	0	0	48	1.8	1.0	0.0	2.7
Spirit Lake PD	4	1	0	0	4	1	0	0	5	3.6	0.7	0.0	3.6
Kootenai Co Total	150	14	6	48	156	62	42	30	290	1.5	0.5	0.7	2.7
Latah Co SO	22	2	1	11	23	13	9	3	48	1.7	0.9	0.9	3.4
Moscow PD	33	1	4	8	37	9	0	0	46	1.6	0.6	0.0	2.1
Latah Co Total	55	3	5	19	60	22	9	3	94	1.6	0.7	0.3	2.6
Lemhi Co Total	No Report												
Lewis Co SO	6	0	0	5	6	5	5	0	16	2.3	1.9	1.9	6.1
Kamiah Marshal	4	0	0	0	4	0	0	0	4	3.4	0.0	0.0	3.4
Lewis Co Total	10	0	0	5	10	5	5	0	20	2.6	1.3	1.3	5.2
Lincoln Co Total	5	0	0	1	5	1	0	0	6	1.9	0.4	0.0	2.2
Madison Co SO	17	0	1	8	18	8	11	4	41	1.6	0.9	1.4	3.9
Rexburg PD	28	2	1	6	29	8	0	0	37	1.7	0.4	0.0	2.1
Madison Co Total	45	2	2	14	47	16	11	4	78	1.7	0.6	0.5	2.8
Minidoka Co SO	14	0	0	8	14	8	0	0	22	1.2	0.7	0.0	1.9
Heyburn PD	7	0	0	1	7	1	0	0	8	2.4	0.3	0.0	2.7
Rupert PD	14	0	0	1	14	1	0	0	15	2.4	0.2	0.0	2.6
Minidoka Co Total	35	0	0	10	35	10	0	0	45	1.7	0.5	0.0	2.2
Nez Perce Co SO	23	0	0	12	23	12	10	6	51	4.2	2.2	2.9	9.3
Lewiston PD	44	1	1	19	45	20	0	0	65	1.4	0.6	0.0	2.1
Nez Perce Co Total	67	1	1	31	68	32	10	6	116	1.8	0.9	0.4	3.1
Oneida Co Total	6	1	0	5	6	6	1	0	13	1.7	1.2	0.2	3.1
Owyhee Co SO	11	0	0	8	11	8	5	1	25	1.3	1.0	0.7	3.0
Homedale PD	5	0	0	0	5	0	0	0	5	1.9	0.0	0.0	1.9
Owyhee Co Total	16	0	0	8	16	8	5	1	30	1.5	0.7	0.6	2.8
Payette Co SO	15	1	1	10	16	11	7	4	38	1.6	1.1	1.1	3.8
Fruitland PD	6	1	0	1	6	2	0	0	8	1.8	0.3	0.0	2.1
New Plymouth PD	n/a	n/a	n/a	n/a	n/a	n/a	n/a	n/a	n/a	n/a	n/a	n/a	n/a
Payette PD	11	0	1	1	12	1	0	0	13	1.5	0.3	0.0	1.8
Payette Co Total	32	2	2	12	34	14	7	4	59	1.6	0.7	0.5	2.8
Power Co SO	9	0	1	8	10	8	4	2	24	2.6	2.6	1.7	6.9
American Falls PD	9	0	2	0	11	0	0	0	11	2.1	0.5	0.0	2.6
Power Co Total	18	0	3	8	21	8	4	2	35	2.3	1.4	0.8	4.5



Idaho Law Enforcement Employed By Agency - County for 2001

Agency	Sworn		Civilian		Total		Jail		Grand Total	Rate per 1,000 population			
	Male	Female	Male	Female	Male	Female	Male	Female		Sworn	Civilian	Jail	Total
Shoshone Co SO	18	1	1	11	19	12	6	1	38	2.5	1.6	0.9	5.0
Kellogg PD	6	0	1	0	7	0	0	0	7	2.5	0.4	0.0	2.9
Osburn PD	2	0	0	0	2	0	0	0	2	1.3	0.0	0.0	1.3
Pinehurst PD	3	0	0	0	3	0	0	0	3	1.8	0.0	0.0	1.8
Smelterville PD	1	0	0	0	1	0	0	0	1	1.5	0.0	0.0	1.5
Wallace PD	n/a	n/a	n/a	n/a	n/a	n/a	n/a	n/a	n/a	n/a	n/a	n/a	n/a
Shoshone Co Total	30	1	2	11	32	12	6	1	51	2.2	0.9	0.5	3.6
Teton Co Total	7	2	1	4	8	6	0	0	14	1.5	0.8	0.0	2.3
Twin Falls Co SO	41	3	5	15	46	18	21	6	91	2.0	0.9	1.2	4.1
Buhl PD	7	2	0	2	7	4	0	0	11	2.2	0.5	0.0	2.7
Filer PD	5	0	0	0	5	0	0	0	5	3.0	0.0	0.0	3.0
Kimberly PD	6	0	0	1	6	1	0	0	7	2.2	0.4	0.0	2.6
Twin Falls PD	55	1	2	16	57	17	0	0	74	1.6	0.5	0.0	2.1
Twin Falls Co Total	114	6	7	34	121	40	21	6	188	1.8	0.6	0.4	2.9
Valley Co SO	12	2	1	2	13	4	8	1	26	3.0	0.6	1.9	5.6
Cascade PD	4	0	0	0	4	0	0	0	4	3.9	0.0	0.0	3.9
McCall PD	9	0	0	2	9	2	0	0	11	4.2	0.9	0.0	5.2
Valley Co Total	25	2	1	4	26	6	8	1	41	3.5	0.6	1.2	5.2
Washington Co SO	9	0	1	7	10	7	7	2	26	1.9	1.7	1.9	5.5
Weiser PD	10	0	0	1	10	1	0	0	11	1.8	0.2	0.0	2.0
Washington Co Total	19	0	1	8	20	8	7	2	37	1.9	0.9	0.9	3.6
Sheriff Office Total	819	64	116	564	935	628	538	211	2,312	1.6	1.2	1.3	4.1
Police Department Total	1,177	61	45	287	1,222	348	0	0	1,570	1.7	0.4	0.0	2.1
Idaho State Police*	299	12	47	137	346	149	0	0	495	0.2	0.1	0.0	0.4
Statewide Total	2,295	137	208	988	2,503	1,125	538	211	4,377	1.9	0.9	0.6	3.4

*Effective July 1, 2000, the Idaho Legislature restructured operations of the Department of Law Enforcement, eliminating the designation and bringing the new organization under the unifying banner of Idaho State Police. It includes patrol, investigations, and support functions, as well as staffs of the Brand Board, Racing Commission, and Police Officer Standards and Training (POST) Academy.



Police Department Sworn/Civilian Employed					
Year	Sworn	% of Total	Civilian	% of Total	Grand Total
1997	1,127	79.4%	292	20.6%	1,419
1998	1,151	79.4%	299	20.6%	1,450
1999	1,190	78.8%	320	21.2%	1,510
2000	1,216	78.9%	326	21.1%	1,542
2001	1,238	78.9%	332	21.1%	1,570

Sheriff Office Sworn/Civilian Employed					
Year	Sworn	% of Total	Civilian	% of Total	Grand Total
1997	832	62.6%	497	37.4%	1,329
1998	836	61.2%	530	38.8%	1,366
1999	871	62.1%	531	37.9%	1,402
2000	854	60.2%	565	39.8%	1,419
2001	883	56.5%	680	43.5%	1,563

State Police Sworn/Civilian Employed					
Year	Sworn	% of Total	Civilian	% of Total	Grand Total
1997	303	63.8%	172	36.2%	475
1998	306	63.1%	179	36.9%	485
1999	308	62.6%	184	37.4%	492
2000	306	61.3%	193	38.7%	499
2001	311	62.8%	184	37.2%	495

★ = 4.9% increase of sworn/civilian employees in Idaho compared to 2000.

★ = 2.2% increase of female officers serving in law enforcement from 2000.

**Idaho Law Enforcement
Employed Total by Gender**

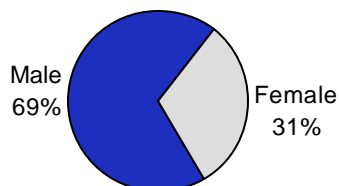

**Full-Time Jail Employee Total
5 Year Trend**

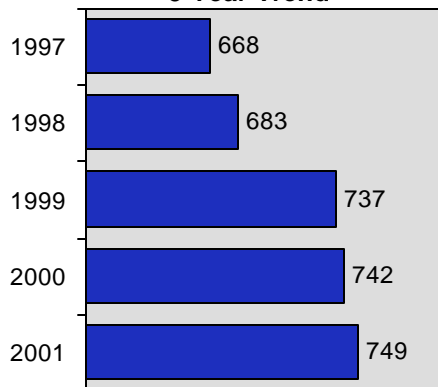

**Law Enforcement Sworn/Civilian Employed
5 Year Trend**

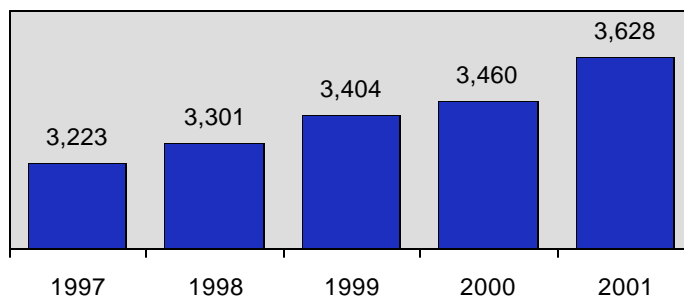



Appendix

Glossary of Terms and
Abbreviations





GLOSSARY OF TERMS AND ABBREVIATIONS

All terms and abbreviations in the publication are for Uniform Crime Reporting (UCR) purposes.

Adjusted population base - statewide population figure is adjusted to reflect only the crime reporting jurisdictions. Population base is used to calculate rates per capita.

Adult - a person 18 years of age or older.

Agency - an Idaho police department, sheriff's office or state police.

Arrest - a person physically apprehended, cited or served with a summons related to a reportable offense.

Arrest Rate - the number of arrests reported for each unit of population.

B & E - breaking and entering into a structure.

Cleared - indication of an arrest or exceptional status for offenses committed within a reportable crime incident.

Clearance Rate - the percentage of reported offenses cleared.

Cleared by Arrest - indicating at least one person involved in the commission of the reported incident is arrested.

Cleared by Exceptional Means - indicating specific circumstances in which law enforcement has: 1) definitely established the identity of the offender, 2) enough information to support an arrest, 3) obtained in their knowledge, the exact location of the offender so the subject could be taken into custody, 4) **and yet** reasons outside of their control precludes an arrest. Those reasons are limited to: a) death of the offender, b) prosecution declined, c) extradition denied, d) victim refused to cooperate, or e) juvenile/ no custody.

Co SO - county sheriff's office

County Total - represents all the reporting agencies within a designed geographic area.

Crime Rate - represents the number of Group "A" offenses reported for each unit of population.

Crimes Against Persons/Property/Society - NIBRS offenses are divided into specific categories. Crimes Against Persons is based on those crimes whose victims are always "individual." Crimes Against Property is based on the main criminal objective to obtain money, property, or some other benefit. Crimes Against Society represents certain types of criminal activity prohibited by our society.

Distribution - percentage of variables related to each other within a specific grouping.

DPS - department of public safety.

Ethnicity - indicates ethnic origin, regardless of race, as either Hispanic (a person of Mexican, Puerto Rican, Cuban, Central or South American, or other Spanish culture or origin) or not Hispanic. Categories adopted from the Statistical Policy Handbook published by the Office of Federal Statistical Policy and Standards, U.S. Department of Commerce.

Family Relationship - a category to reflect the relationship of the victim to the offender in which members are related by blood or marriage. This category includes: spouse, child, parent, sibling, stepchild, stepparent, stepsibling, grandparent, grandchild, in-law, and other family.

Group "A" Offenses - 30 crime categories selected under the UCR NIBRS reporting method for which offense and arrest data is collected from participating law enforcement agencies.

Group "A" Crime Rate - the total Group "A" crime offenses reported divided by statewide adjusted population base multiplied by 100,000 inhabitants.

Group "B" Offenses - 11 additional categories selected under the UCR NIBRS reporting method for which only arrestee data is collected from participating law enforcement agencies.

Incident - one or more offenses committed by the same offender, or group of offenders acting in concert, at the same time and place. Acting in concert requires all offenders to be aware of and consent to, or if nonconsenting, their actions assist in the commission of the crime.



Intimate Relationship - a category to reflect the relationship of the victim to the offender in which two individuals have or have had an intimate relationship with one another. This category includes: spouse, commonlaw spouse, ex-spouse, boy/girlfriend, and homosexual relationship.

Jurisdiction - geographical area designated to a specific law enforcement agency.

Juvenile - a person under 18 years of age.

NIBRS - National Incident Based Reporting System, which is a method of collecting UCR data based on Group A and Group B offenses.

n/a - not applicable or unable to calculate.

N/R - no report. Refers to an agency that is not participating in the UCR program.

Other Family - a relationship category that includes family members of which does not have a specific category of its own. Example: uncle, aunt, cousin, niece, nephew, etc...

Offender - person who is suspected of committing a criminal offense.

Offense - type of crime committed during a reportable incident.

Offense definitions - based on the commonlaw definitions found in the Black's Law Dictionary, as well as those used in the UCR NIBRS Handbook.

Offense Total - total number of reported Group "A" crimes.

PD - police department.

Population - number of persons living within a geographical area. Provided by the Bureau of the Census.

Relationship of victim to offender(s) - this reflects the number of relationships that are reported between a victim and offender(s) within the same incident. Up to ten relationships per victim can be reported.

Summary-based - represents eight crime classifications (murder, forcible rape, robbery, aggravated assault, burglary, larceny, motor vehicle theft, arson), which is recognized on the national level as "Part 1 crimes." The Part 1 crimes are currently used to measure fluctuations and distribution of crime between reporting states.

Summary Crime Rate - represents the number of "Part 1 crimes" reported for each unit of population.

UCR - Uniform Crime Reporting, which is a national program designed to collect crime data from law enforcement agencies.

Unfounded Status - a record of complaint which is found to be false or baseless after police investigation. The number of these complaints are not included in the actual number of offenses reported used in the tabulation of crime reporting.

Unk - Unknown

Violent Crime - refers to the grouping of the following offenses: murder, forcible rape, robbery, and aggravated assault.