

CRIME IN IDAHO 2005



*Idaho's Annual
Uniform Crime Report*

CRIME IN IDAHO 2005



*Idaho's Annual
Uniform Crime Report*

CRIME IN IDAHO 2005

*"You Can't Manage
What You Can't Measure"*

Uniform Crime Report

Sheriff Offices
Police Departments
State Police

Published Annually
Idaho State Police, Bureau of Criminal Identification
Uniform Crime Reporting Section
PO Box 700 Meridian, ID 83680-0700
website: <http://www.isp.state.id.us>



"Crime in Idaho"
website



http://www.isp.state.id.us/identification/ucr/crime_idaho.html

The 2005 Crime in Idaho, issued by the Idaho State Police, Bureau of Criminal Identification, Uniform Crime Reporting (UCR) Section, on July 1, 2006. Pennie M. Blamires, Crime Data Reporting Analyst, directed the project. UCR staff member, Rene Becar, provided project support. Questions and/or comments related to this publication are welcome at the address listed above, (208) 884-7156, fax (208) 884-7193, or e-mail address: pennie.blamires@isp.idaho.gov.

Costs associated with this publication are available in accordance with section 60-202, Idaho Code. CD copies have been deposited with the State Library of Idaho.



I am pleased to forward to you the 2005 edition of “Crime in Idaho,” which is the compilation of Uniform Crime Reporting data supplied by Idaho’s law enforcement agencies at the local and state levels.

This publication contains information about the nature and volume of crime in our State. The document’s accuracy continues to be dependent upon the information provided by the contributors.

Statistical information depicts offenses reported to law enforcement after confirmation of a call for service or a complaint clearly indicating the commission of a crime. However, it does not reflect dispositions by a coroner, prosecutor, or court.

This publication is prepared to provide a valuable tool to assist law enforcement fight crime. It should also be a vital resource to legislators, researchers, educators, and other public and private criminal justice agencies in Idaho.

The success and viability of this publication is the direct result of a joint venture between the Idaho State Police and all contributors. The collection and publication of crime statistics increases awareness for all citizens and establishes a greater understanding of the problems facing law enforcement. We remain fully committed to working closely with the criminal justice community and all concerned citizens to address the problems associated with criminal activity in our State.

If you have any questions or comments regarding “Crime in Idaho,” I encourage you to contact the Idaho State Police, Bureau of Criminal Identification, Uniform Crime Reporting Section at (208) 884-7156.

Colonel R. Dan Charboneau
Director

In compliance with Idaho Code 67-3006 and 67-2915, the Idaho State Police and fellow law enforcement agencies throughout Idaho submit crime data under the Idaho Uniform Crime Reporting Program. A special note of acknowledgment and gratitude is extended to the local law enforcement agencies listed below for their participation. Idaho's crime reporting success is greatly attributed to their dedication in providing accurate and complete crime data.

Police Departments

Aberdeen	Garden City	Montpelier	Rupert
American Falls	Gooding	Moscow	St. Anthony
Bellevue Marshal	Grangeville	Mountain Home	St. Maries
Blackfoot	Hagerman	Nampa	Salmon
Boise	Hailey	Orofino	Sandpoint
Bonnars Ferry	Heyburn	Osburn	Shelley
Buhl	Homedale	Parma	Soda Springs
Caldwell	Idaho Falls	Payette	Spirit Lake
Cascade	Jerome	Pinehurst	Sun Valley
Challis	Kamiah Marshal	Pocatello	Twin Falls
Chubbuck	Kellogg	Ponderay	Weiser
Coeur d'Alene	Ketchum	Post Falls	Wendell
Cottonwood	Kimberly	Preston	Wilder
Emmett	Lewiston	Rathdrum	
Filer	McCall	Rexburg	
Fruitland	Meridian	Rigby	

Sheriff Offices

Ada	Butte	Gem	Minidoka
Adams	Camas	Gooding	Nez Perce
Bannock	Canyon	Idaho	Oneida
Bear Lake	Caribou	Jefferson	Owyhee
Benewah	Cassia	Jerome	Payette
Bingham	Clark	Kootenai	Power
Blaine	Clearwater	Latah	Shoshone
Boise	Custer	Lemhi	Teton
Bonner	Elmore	Lewis	Twin Falls
Bonneville	Franklin	Lincoln	Valley
Boundary	Fremont	Madison	Washington

Population Coverage: Crime data, reported by 105 Idaho law enforcement agencies, represents 99.8% of the population of Idaho for the year 2005. Statewide rates are calculated on an adjusted population base of 1,425,914.

Population figures for reporting agencies are furnished by the U.S. Census Bureau.

Since 1974, Idaho has participated in the National Uniform Crime Reporting (UCR) Program. This program is a nationwide statistical collaboration designed to collect accurate crime data from all law enforcement agencies in a “uniform” manner. The Idaho UCR Program adopted the expanded and enhanced method of crime reporting, National Incident Based Reporting System (NIBRS), in 1991. Reporting definitions, rules, and guidelines are based on the Uniform Crime Reporting Handbook, NIBRS Edition, provided by the U.S. Department of Justice, Federal Bureau of Investigation.

Objectives: The program’s primary objective is to provide a reliable set of criminal statistics for law enforcement purposes. Law enforcement administrators can utilize these statistics for operational use, such as determination of manpower and training needs, proper focus of enforcement efforts and deterrence programs, budgets, and grant proposals. Furthermore, these statistics can provide valuable information to assist law enforcement in identifying specific crime activity facing law enforcement, such as juvenile crime activity, domestic violence, child abuse, crime motivated by hate, property crime, and drug/alcohol related crime.

The program’s secondary objective is to inform all government officials and the public as to the nature of the crime problems in Idaho, its magnitude and trends. Historically, statistics generated from this collection of crime data have proven to be a vital resource to legislators, educators, municipal planners, criminologists, media, advocate groups, and other public and private agencies involved with criminal justice throughout our country.

Verification Procedures: An obvious concern in the collection of crime statistics is the validity and uniformity of the data received. Uniform guidelines and statewide training is available to all contributors. Each incoming report is examined for mathematical accuracy and, perhaps of even more importance, for reasonableness as a possible indication of errors. Adjustments or unusual variations are brought to the attention of the submitting agency and, if necessary, corrections are made.

Considerations for Interpretation: Crime activity in a particular community can be deceiving unless specific factors are examined and taken into consideration before conclusions are made. Some conditions affecting the type and volume of crime are:

- * population size, density, and degree of urbanization
- * population variations in composition and stability
- * economic conditions and employment availability
- * cultural factors and educational, recreational, and religious characteristics
- * effective strength of the police force
- * administrative and investigative emphases of law enforcement
- * prosecutorial, judicial, and/or correctional policies
- * values established by family, community, and society in general
- * citizens’ attitude toward crime and police
- * crime reporting practices of citizens

Conditions for State Participation in the National UCR Program: Outlined in the National UCR Handbook, NIBRS Edition are the following conditions which a state program must operate under: “1) The state must conform to the national UCR Program’s standards, definitions, and information requirements; 2) The state criminal justice agency must have a proven, effective, statewide UCR Program and have instituted acceptable quality control procedures; 3) Coverage within the state by a state agency must be, at least, equal to that attained by the national UCR Program; 4) The state agency must have adequate field staff assigned to conduct audits and to assist contributing agencies in record practices and crime reporting procedures; 5) The state agency must furnish to the FBI all of the detailed data regularly collected by the FBI in the form of duplicate returns, computer printouts, and/or magnetic tapes; 6) The state agency must have the proven capability to supply all the statistical data required in time to meet national UCR publication deadlines.”

Submission Options: Each law enforcement agency is responsible for compiling and submitting their crime data to the UCR unit of the Idaho State Police, Bureau of Criminal Identification. State submission options available to Idaho law enforcement agencies are: online entry utilizing the Idaho Law Enforcement Telecommunications System (ILETS); data file submission from a records management system which has acquired state approval for incident based reporting; or submit a hard copy incident based form, which is limited to agencies with less than 50 reportable incidents a month.

Method of Collection: The National UCR Program is administered by the Federal Bureau of Investigation (FBI). Crime reporting on the national level is currently accepted under two methods, summary based and incident based. **For uniform purposes, Idaho law enforcement agencies report only under the incident based reporting method.** The summary based method collects the following: Part 1 offenses and arrests data, which consists of eight (8) specific crimes; arrest data only for Part 2 offenses. The incident based method collects the following: Group “A” offenses and arrests data, which includes an additional twenty-two (22) crime categories in conjunction with Part 1 crime; arrest data only on Group “B” offenses.

Group “A” Offenses			Group “B” Offenses (reported only when an arrest is made)
Crimes Against Persons	Crimes Against Property	Crimes Against Society	
Murder Negligent Manslaughter Forcible Rape Forcible Sodomy Sexual Assault w/Object Forcible Fondling Aggravated Assault Simple Assault Intimidation Kidnaping Incest Statutory Rape	Robbery Burglary/Breaking & Entering Larceny/Theft Offenses* Motor Vehicle Theft Arson Destruction of Property Counterfeiting/Forgery Fraud Offenses* Embezzlement Extortion/Blackmail Bribery Stolen Property Offenses	Drug/Narcotic Violations Drug Equipment Violations Gambling Offenses* Pornography Prostitution Offenses* Weapon Law Violations	Bad Checks Curfew/Loitering/Vagrancy Disorderly Conduct DUI Drunkness Nonviolent Family Offenses Liquor Law Violations Peeping Tom Trespass of Real Property All Other Offenses Runaways - (not a crime, only reported when law enforcement apprehends juvenile)

*Specific offenses exist within the crime category. Refer to crime category section for additional information.

Data Count: Incident based reporting requires a report to be submitted after preliminary confirmation of a call for service or a complaint establishes that a crime was, in fact, committed. Within a single incident report, all reportable offenses, victims, property, suspect/offender, and arrestee data are submitted. Offenses are categorized by crimes against persons, property, and society. Crimes against persons are counted by each victim within an incident (i.e., three victims of murder committed at the same time and place calculate to three offenses of murder). Crimes against property and society are counted by each distinct incident (i.e., three victims of vandalism committed at the same time and place calculate to one offense of vandalism).

Consider the method of reporting when comparing Idaho crime counts with another state. Incident based reporting, unlike summary based reporting, counts up to ten different offenses committed within a single crime incident. Summary based reporting counts only one offense per incident. Due to the increase of the reportable offenses, the total crime counts and crime rates will be higher based on Group "A" crime vs Part 1 crime.

Arrest data represents the number of persons arrested, not on charges lodged. One set of arrest data is submitted per person per single apprehension, which will clear one or more offenses within the same incident and/or multiple incidents. The reporting agency determines the most serious offense and reports it as the arresting offense.

Participating agencies should only report those arrests for offenses committed within their own jurisdiction. Likewise, agencies should only report property recovered on items stolen from their own jurisdiction. Traffic violations, except for DUI, Hit and Run (of a person), and Vehicular Manslaughter, are not collected under the UCR program.

Clearance: Under the NIBRS reporting guidelines, offenses are considered "cleared" when at least one offender is arrested for a crime or the reporting agency clears the offenses by exceptional means.

Arrest data is submitted on those persons processed by an arrest (detained with the intention of seeking charges), citation, or summons for committing an offense within the reporting jurisdiction. Juvenile arrests are counted when the circumstances are such that if he or she were an adult, an arrest would be reported. Police or official action not taken beyond a mere interview or warning should not be reported.

An exceptional clearance can only be taken when at least one offender is positively identified (exact age, sex, and race), sufficient probable cause to support an arrest or charge exist, offender's location is known so that an arrest could be made, and a physical arrest is not possible due to specific circumstances outside the control of law enforcement. Those specific circumstances are limited to: death of the offender, prosecution declined, victim refused to cooperate, juvenile/no custody, or extradition denied.

A crime report status of inactive or cases closed does not necessarily "clear" offenses. Unfounded reports, those deemed to be false, without merit, or in fact did not occur, are not counted.

Table of Contents

	Page
Introduction	
Foreword - Colonel R. Dan Charboneau, Director	ii
Idaho Law Enforcement Crime Reporting Participants in 2004	iii
Idaho Uniform Crime Reporting Program	iv-viii
Statewide Crime Profile	
2004 Idaho Crime Facts	10
Crime Clock	11
Group "A" Crime Totals/Trends	12-13
Crime by Location	14-15
Regional Crime	16
U.S. Violent Crime Rates in 2004	17
Violent Crime	18
Crimes Against Persons	20-24
Murder	25
Forcible Sex Offenses	26-29
Aggravated Assault	30
Simple Assault	31
Intimidation	32
Kidnaping/Abduction	33
Nonforcible Sex Offenses	34
Crimes Against Property	36
Robbery	37
Burglary/Breaking and Entering	38
Larceny/Theft Offenses	39
Motor Vehicle Theft	40
Arson	41
Destruction/Damage/Vandalism of Property	42
Counterfeiting/Forgery	43
Fraud Offenses	44
Embezzlement - Extortion/Blackmail - Bribery	45
Stolen Property Offenses	46
Crimes Against Society	48
Drug/Narcotic Violations	49-51
Drug Equipment Violations - Gambling Offenses	52
Pornography/Obscene Material - Prostitution Offenses	53
Weapon Law Violations	54

Table of Contents

	Page
Statewide Arrest Profile	
Arrests Totals/Trends	56-59
Adult/Juvenile Arrests	60-64
Hate Crime In Idaho	66-68
Law Enforcement Officers Assaulted	70-72
Idaho Reporting Agency/County Information	
Crime Reporting Population Base	74
Crime Rates	75-85
Jurisdictional Reporting 2005 Crime Report	86-229
Arrest Rates	230-237
Law Enforcement Employee Information	239-245
Appendix	247-249

Statewide Crime Profile

*“Stripped of ethical rationalizations and philosophical pretenses,
a crime is anything that a group in power chooses to prohibit.”*

Freda Adler

Facts At A Glance

■ Group "A" Offenses	<ul style="list-style-type: none">■ 91,004 total Group "A" offenses reported.■ 4.7% decrease from 2004 Group "A" offenses.
■ Crime Rate*	<ul style="list-style-type: none">■ 6382.2 per 100,000 inhabitants based on Group "A" offenses.■ 8.5% decrease from 2004 NIBRS crime rate.■ 2927.9 per 100,000 inhabitants based on Part 1 offenses (utilized for comparison purposes with non-NIBRS states).
■ Violent Crime	<ul style="list-style-type: none">■ 3,639 violent crime offenses reported.■ 5.7% increase from 2004 violent crime offenses.■ 6.7% increase of aggravated assault offenses, which accounts for 76.1% of the violent crime.
■ Crimes Against Persons	<ul style="list-style-type: none">■ 20,169 reported crimes against persons.■ 3.1% decrease from 2004 crimes against persons.■ 4.5% decrease of simple assault offenses, which accounts for 67.2% of the total crimes against persons.
■ Officers Assaulted	<ul style="list-style-type: none">■ In 2005, no law enforcement officers were killed in the line of duty.■ 279 total assaults on Idaho law enforcement officers.■ 1.4% decrease from 2004 of reported officers assaulted.
■ Hate Crime	<ul style="list-style-type: none">■ 27 reported hate crime incidents in Idaho for 2005.■ 27% decrease from 2004 hate crimes reported.
■ Crimes Against Society	<ul style="list-style-type: none">■ 13,825 reported crimes against society.■ 4.2% decrease from 2004 society crime offenses.■ 3.0% decrease of drug/narcotic violations, which accounted for 46.8% of the total crimes against society.
■ Property Crime	<ul style="list-style-type: none">■ 57,010 reported crimes against property.■ 5.4% decrease from 2004 total property crime offenses.■ 6.9% decrease of larceny/theft offenses, which accounted for 48.1% of the total crimes against property.■ 7.4% increase in stolen property loss from 2004.

* Adjusted population base: 1,425,914.

Crime Clock

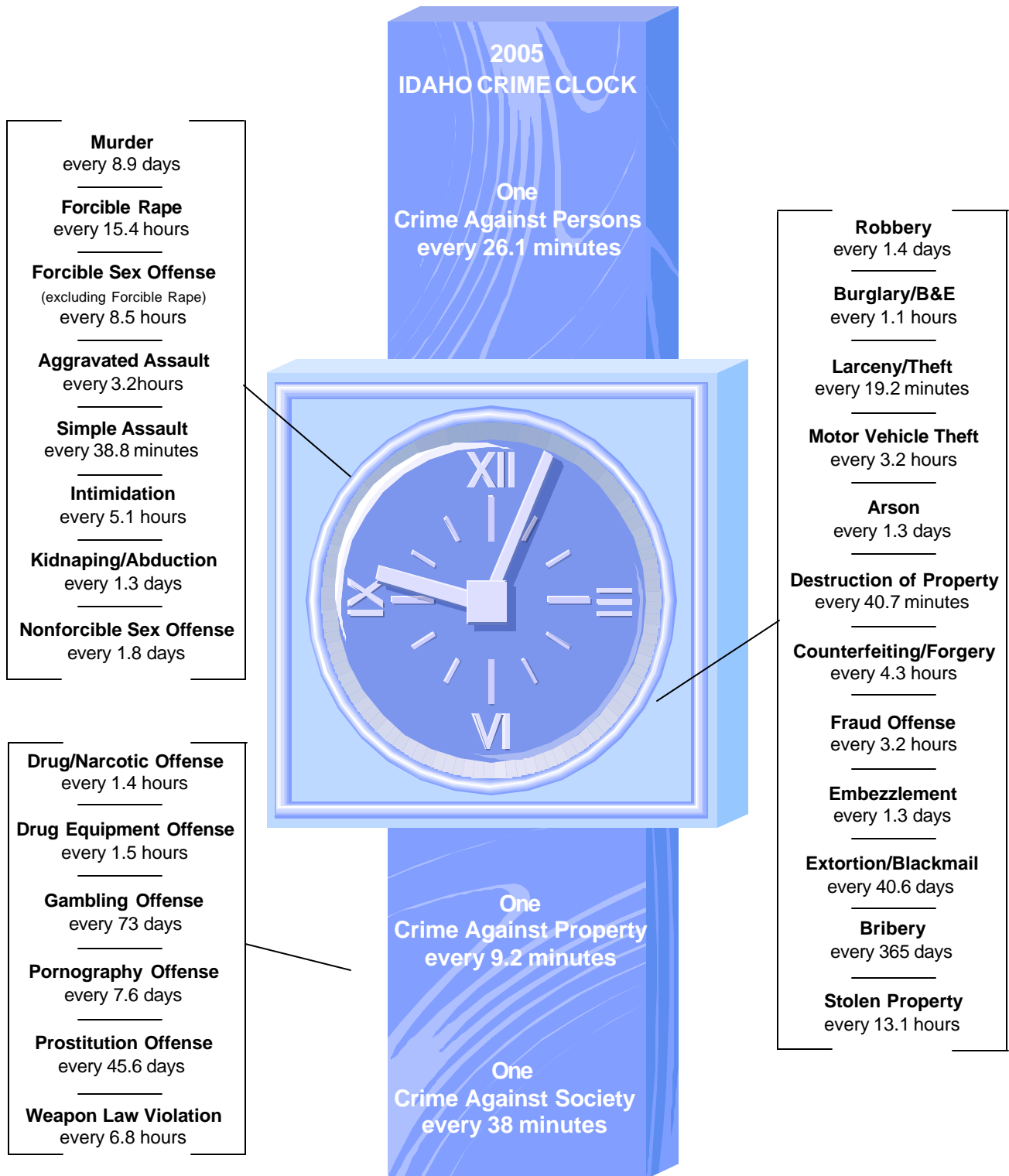

The crime clock should be viewed with care. Being the most aggregate representation of the UCR data, it is designed to convey the annual reported crime experience by showing the relative frequency of occurrence of the Group "A" offenses. This mode of display should not be taken to imply a regularity in the commission of the offenses, rather, it represents the annual ratio of crime to fixed time intervals.

Group "A" Crime

The term Group "A" offenses is utilized under the National Incident Based Reporting System (NIBRS) program guidelines to identify reportable offenses committed within a crime incident. An "incident" is defined as one or more offenses committed at the same time and place by the same offender, or group of offenders that are aware of, and consent to, or assist in the commission of the crime(s). Within a single incident, up to ten distinct crime offenses are reportable.

State statutes must be very specific in defining crimes so that persons facing prosecution will know the exact charges being placed against them. For reporting purposes, crime classifications are generically defined to provide a common denominator for which crime data can be uniformly measured by local, state, and federal law enforcement agencies. Therefore, nonconforming offenses outlined under Idaho state statutes should be reported according to the NIBRS definitions.

Group "A" Offenses	
Reported Offenses	91,004
Change from 2004	-4.7%
Rate per 100,000*	6382.2

The reporting of Group "A" offenses has no bearing on whether an arrest or an exceptional clearance is possible.

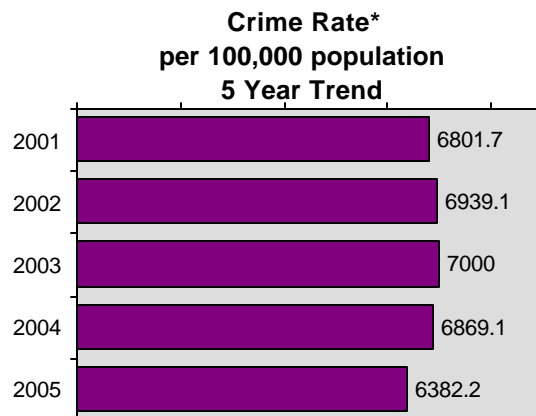

**2005 Group "A" Offenses
by Category**

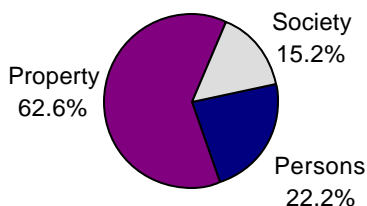

■ 34.1 % of Group "A" crime incidents occurred during p.m. hours.

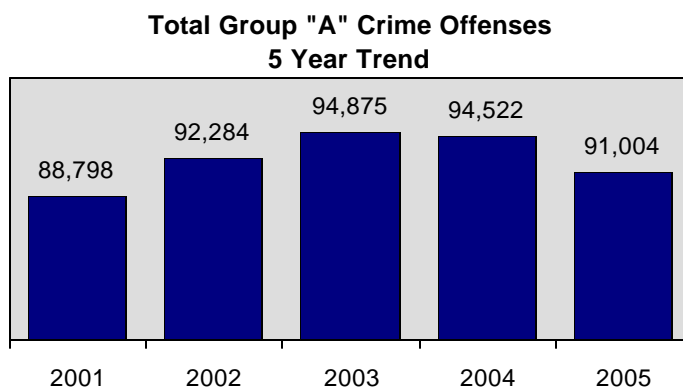

* Adjusted population base: 1,425,914.

Offense By Category

Offense	Reported in 2005	Reported in 2004	Percent Change	Offenses Cleared	Percent Cleared	Percent of Category	Rate per 100,000*
Murder	41	30	36.7%	20	48.8%	0.20%	3.0
Negligent Manslaughter	5	5	0.0%	3	60.0%	0.025%	0.4
Forcible Sex Offenses:							
Forcible Rape	567	577	-1.7%	220	38.8%	2.81%	41.8
Forcible Sodomy	75	89	-15.7%	36	48.0%	0.37%	5.5
Sexual Assault with Object	43	73	-41.1%	21	48.8%	0.21%	3.2
Forcible Fondling	912	1,038	-12.1%	345	37.8%	4.52%	67.3
Aggravated Assault	2,768	2,594	6.7%	1,451	52.4%	13.72%	204.2
Simple Assault	13,553	14,192	-4.5%	7,255	53.5%	67.20%	1000.0
Intimidation	1,714	1,766	-2.9%	508	29.6%	8.50%	126.5
Kidnaping/Abduction	284	236	20.3%	94	33.1%	1.41%	21.0
Nonforcible Sex Offenses:							
Incest	13	20	-35.0%	5	38.5%	0.06%	1.0
Statutory Rape	194	195	-0.5%	91	46.9%	0.96%	14.3
Crimes Against Persons Total	20,169	20,815	-3.1%	10,049	49.8%	22.16%	1488.1
Crimes Against Property							
Robbery	263	247	6.5%	74	28.1%	0.46%	19.4
Burglary/Breaking & Entering	7,653	7,700	-0.6%	973	12.7%	13.42%	564.6
Larceny/Theft Offenses	27,417	29,442	-6.9%	5,103	18.6%	48.09%	2022.9
Motor Vehicle Theft	2,758	2,696	2.3%	479	17.4%	4.84%	203.5
Arson	282	320	-11.9%	71	25.2%	0.49%	20.8
Destruction of Property	12,908	14,516	-11.1%	1,868	14.5%	22.64%	952.4
Counterfeit/Forgery	2,015	1,982	1.7%	502	24.9%	3.53%	148.7
Fraud Offense	2,751	2,426	13.4%	478	17.4%	4.83%	203.0
Embezzlement	284	295	-3.7%	110	38.7%	0.50%	21.0
Extortion/Blackmail	9	12	-25.0%	3	33.3%	0.02%	0.7
Bribery	1	7	-85.7%	0	0.0%	0.002%	0.1
Stolen Property Offenses	669	631	6.0%	442	66.1%	1.17%	49.4
Crimes Against Property Total	57,010	60,274	-5.4%	10,103	17.7%	62.65%	4206.3
Crimes Against Society							
Drug/Narcotic Violations	6,464	6,667	-3.0%	5,183	80.2%	46.76%	476.9
Drug Equipment Violations	6,009	6,329	-5.1%	4,908	81.7%	43.46%	443.4
Gambling Offenses	5	9	-44.4%	2	40.0%	0.036%	0.4
Pornography/Obscene Material	48	33	45.5%	20	41.7%	0.35%	3.5
Prostitution	8	10	-20.0%	5	62.5%	0.06%	0.6
Weapon Law Violations	1,291	1,385	-6.8%	827	64.1%	9.34%	95.3
Crimes Against Society Total	13,825	14,433	-4.2%	10,945	79.2%	15.19%	1020.0
Total Group "A" Offenses	91,004	95,522	-4.7%	31,097	34.2%		6714.4

* Adjusted population base: 1,425,914.

Offense Location

Location:	Murder	Rape	Robbery	Agg. Assault	Simple Assault	Intimidation	Kidnap	Burglary/ B & E	Vehicle Theft	Arson	Destruct. of Prop.	Drug Viol.
Air/Bus/Train Terminal	0	0	0	1	7	1	0	5	7	1	14	49
Bank/Savings	0	0	25	1	7	6	1	9	5	0	30	12
Bar/Night Club	1	4	8	120	564	18	2	54	39	3	184	82
Church/Synagogue	0	0	2	5	18	4	0	52	9	5	133	7
Commercial/Office Building	0	3	2	16	69	41	1	474	126	15	622	100
Construction Site	0	0	1	8	13	3	1	255	16	5	159	3
Convenience Store	0	0	36	19	107	19	3	63	25	0	71	96
Department Store	0	0	4	7	67	19	2	73	19	2	78	130
Medical Facility/Hospital	1	4	4	14	109	14	0	66	4	3	84	55
Field/Woods	0	14	5	46	85	12	3	27	31	38	311	130
Government Building	0	4	0	6	78	35	2	45	9	3	206	101
Grocery Store	0	0	7	19	69	15	1	37	9	3	73	102
Highway/Street	3	24	50	402	1,029	121	48	42	308	29	1,351	6,267
Hotel/Motel	0	19	4	26	119	5	5	40	16	1	92	225
Jail/Prison	0	0	0	57	132	10	0	0	1	0	42	94
Lake/Waterway	0	0	1	10	20	3	0	5	2	0	34	28
Liquor Store	0	0	0	0	1	0	0	3	0	0	3	0
Parking Lot	0	14	7	73	323	17	3	118	279	6	779	469
Rental Storage	0	1	0	2	3	0	0	297	12	0	54	20
Residence	26	405	69	1,316	7,392	970	132	4,999	1,540	113	6,865	3,636
Restaurant	1	0	6	19	108	34	2	123	15	3	149	69
School/College	0	9	4	68	851	91	7	153	23	28	606	465
Service Station	0	0	8	14	35	8	0	24	14	0	43	32
Specialty Store	0	1	14	12	63	20	0	399	140	11	385	54
Other/Unknown	0	35	5	53	250	64	9	263	99	12	494	223

Offense Location

Location:	Weapons Law	Counterfeit/ Forgery	Fraud	Embezzle	Larceny/Theft Offenses							
					Pick Pocket	Purse Snatch	Shop-Lifting	From Bldg.	Coin Machine	From Vehicle	Vehicle Parts	Other
Air/Bus/Train Terminal	16	0	5	0	0	0	1	7	0	4	0	16
Bank/Savings	2	271	254	11	0	0	0	8	0	3	1	54
Bar/Night Club	19	20	30	2	8	2	2	134	1	85	12	125
Church/ Synagogue	1	2	4	0	0	0	1	34	0	53	4	52
Commercial/ Office Building	11	192	154	39	1	1	58	217	8	211	76	414
Construction Site	0	1	2	1	0	0	1	11	0	35	11	345
Convenience Store	10	189	141	31	0	2	462	47	7	32	5	1,102
Department Store	11	172	226	47	3	7	1,613	113	5	65	17	241
Medical Facility/ Hospital	5	42	80	9	0	1	47	71	1	35	6	62
Field/Woods	23	0	9	0	0	0	10	5	0	64	15	354
Government Building	6	20	21	5	0	0	2	61	4	22	7	94
Grocery Store	7	192	116	4	0	9	1,105	81	9	56	5	185
Highway/Street	570	19	88	2	4	2	11	9	0	643	107	461
Hotel/Motel	13	16	31	4	0	0	4	83	12	64	9	113
Jail/Prison	5	9	3	0	0	0	1	6	0	0	0	11
Lake/Waterway	4	0	0	0	0	0	0	2	0	17	3	76
Liquor Store	0	1	1	0	0	0	2	0	0	0	0	1
Parking Lot	35	4	9	0	1	6	9	17	3	927	227	360
Rental Storage	4	4	3	0	0	0	2	10	0	19	6	44
Residence	327	355	910	17	3	6	36	1,074	6	3,496	942	5,382
Restaurant	7	95	90	30	0	2	9	124	4	77	9	233
School/College	167	15	17	2	2	1	8	519	3	117	37	553
Service Station	0	49	36	4	0	0	66	17	11	23	14	941
Specialty Store	19	211	192	58	1	3	373	160	15	171	98	441
Other/Unknown	22	128	304	15	1	2	31	66	12	192	66	697

Idaho Uniform Crime Reporting Regions

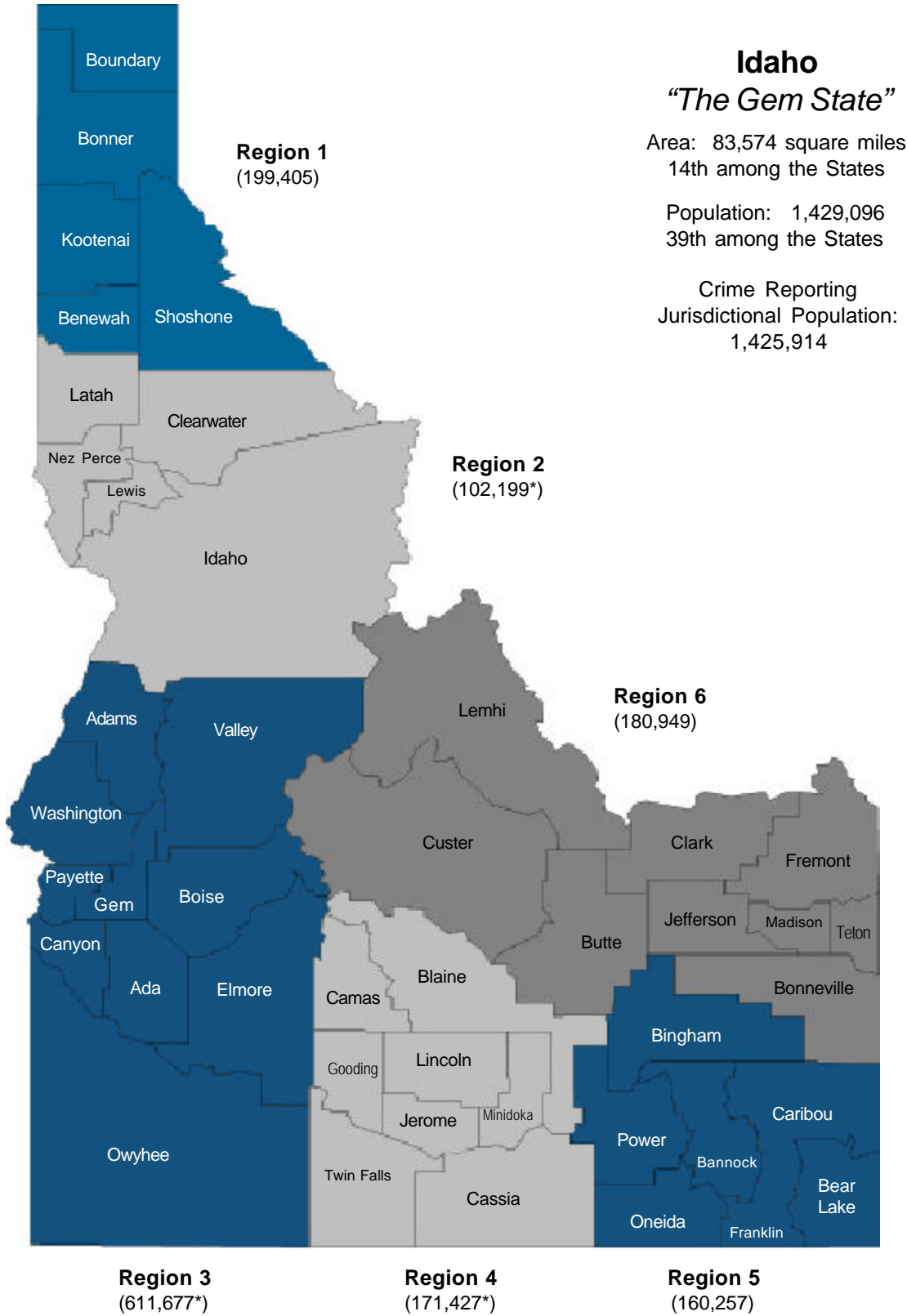

Regions are defined to be consistent with the reporting jurisdictions of the Idaho State Police and the Department of Transportation.
 *Adjusted population based upon those jurisdictions reporting crime data within the specific region.

2004 Violent Crime Rate

per 100,000 population

Source: Crime in the U.S. - 2004

State:	Rate:
Alabama	426.6
Alaska	634.5
Arizona	504.1
Arkansas	499.1
California	551.8
Colorado	373.5
Connecticut	286.3
Delaware	568.4
District of Columbia	1371.2
Florida	711.3
Georgia	455.5
Hawaii	254.4
Idaho	244.9
Illinois	542.9
Indiana	325.4
Iowa	270.9
Kansas	374.5
Kentucky	244.9
Louisiana	638.7
Maine	103.5
Maryland	700.5
Massachusetts	458.8
Michigan	490.2
Minnesota	269.6
Mississippi	295.1
Missouri	490.5
Montana	293.8
Nebraska	308.7
Nevada	615.9
New Hampshire	167.0
New Jersey	355.7
New Mexico	687.3
New York	441.6
North Carolina	447.8
North Dakota	79.4
Ohio	341.8
Oklahoma	500.5
Oregon	298.3
Pennsylvania	411.1
Rhode Island	247.4
South Carolina	784.2
South Dakota	171.5
Tennessee	695.2
Texas	540.5
Utah	236.0
Vermont	112.0
Virginia	275.6
Washington	343.8
West Virginia	271.2
Wisconsin	209.6
Wyoming	229.6

State Ranking By Region

South Region:	Rate:	Northeast Region:	Rate:
District of Columbia	1371.2	Massachusetts	458.8
South Carolina	784.2	New York	441.6
Florida	711.3	Pennsylvania	411.1
Maryland	700.5	New Jersey	355.7
Tennessee	695.2	Connecticut	286.3
Louisiana	638.7	Rhode Island	247.4
Delaware	568.4	New Hampshire	167.0
Texas	540.5	Vermont	112.0
Oklahoma	500.5	Maine	103.5
Arkansas	499.1		
Georgia	455.5		
North Carolina	447.8		
Alabama	426.6		
Mississippi	295.1		
Virginia	275.6		
West Virginia	271.2		
Kentucky	244.9		
Midwest Region:	Rate:	West Region:	Rate:
Illinois	542.9	New Mexico	687.3
Missouri	490.5	Alaska	634.5
Michigan	490.2	Nevada	615.9
Kansas	374.5	California	551.8
Ohio	341.8	Arizona	504.1
Indiana	325.4	Colorado	373.5
Nebraska	308.7	Washington	343.8
Iowa	270.9	Oregon	298.3
Minnesota	269.6	Montana	293.8
Wisconsin	209.6	Hawaii	254.4
South Dakota	171.5	Idaho	244.9
North Dakota	79.4	Utah	236.0
		Wyoming	229.6

■ — Idaho ranks 42nd among the states violent crime rate for 2004.

2004 U.S. Violent Crime Rate by Region per 100,000 population

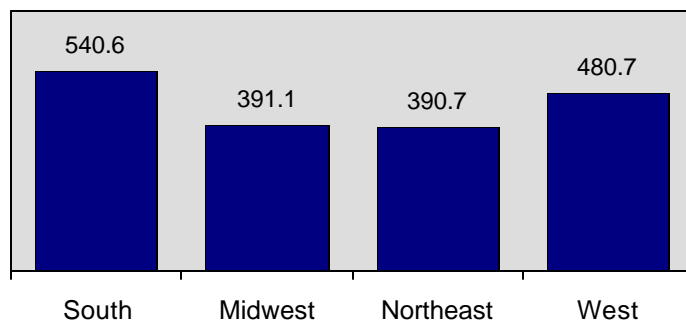

Violent Crime

Violent Crime	
Offenses Reported	3,639
Change from 2004	5.7%
Rate per 100,000*	255.2
Total Arrests	1,452

Category	Distribution
Murder	1.1
Forcible Rape	15.6
Robbery	7.2
Aggravated Assault	76.1

- 43.6% of violent crimes were committed against female victims.
- 27.5% of violent crimes were committed against victims under the age of 18 years.

Victims of Violent Crime by Age in 2005

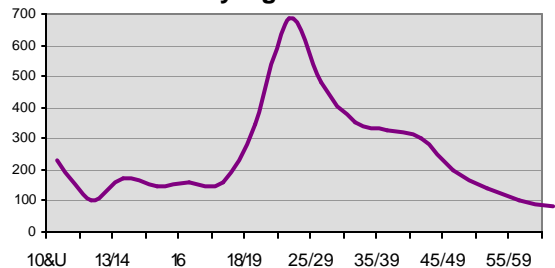

2005 Violent Crime Incidents Type of Weapons Used

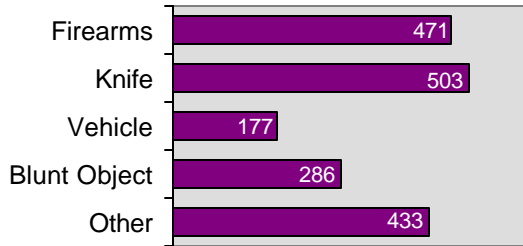

- Most frequent month of crime occurrence was June; least frequent was November.

Relationship of Victim to Offender(s)

Acquaintance	22.9%
Stranger.....	22.6%
Intimate Partner	21.5%
Otherwise Known	15.4%
Family Relationship (excluding relationships identified in another category).....	11.7%

Violent Crime Locations "Top Five"

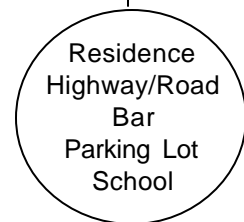

Total Violent Crime 5 Year Trend

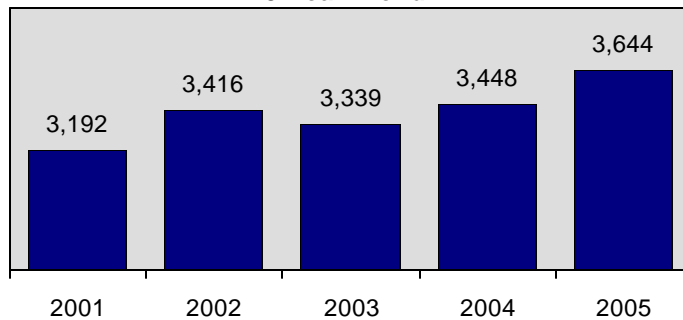

* Adjusted population base: 1,425,914.

Crimes Against Persons

*“Every victim of a personal crime is confronted with a brutal reality;
the deliberate violation of one human being by another. This
emotional assault can shake a victim’s world to its foundation.”*

Council on Domestic Violence

Statewide Profile

Data counts represent the number of victims within a reported incident.

Crimes Against Persons	
Offenses Reported	20,169
Change from 2004	-3.1%
Rate per 100,000*	1414.5
Total Arrests	8,229

Crimes Against Persons by Category	
<u>Offenses</u>	<u>Distribution</u>
Murder	0.2
Negligent Manslaughter	.02
Forcible Rape	2.8
Forcible Sodomy	0.4
Sexual Assault w/Object	0.2
Forcible Fondling	4.5
Aggravated Assault	13.7
Simple Assault	67.2
Intimidation	8.5
Kidnaping	1.4
Incest	.06
Statutory Rape	1.0

Crimes Against Persons in 2005 Gender Comparison

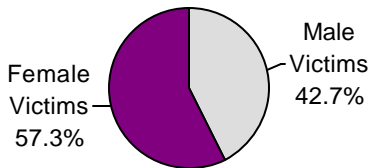

- 27.9% of victims of crimes against persons were under 18 years of age.
- Most frequent month of crime occurrence was July; least frequent was February.

Victims of Crimes Against Persons by Age in 2005

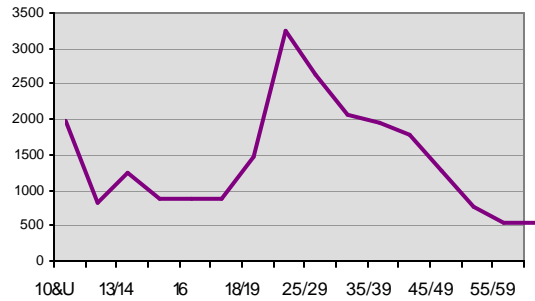

Total Crimes Against Persons 5 Year Trend

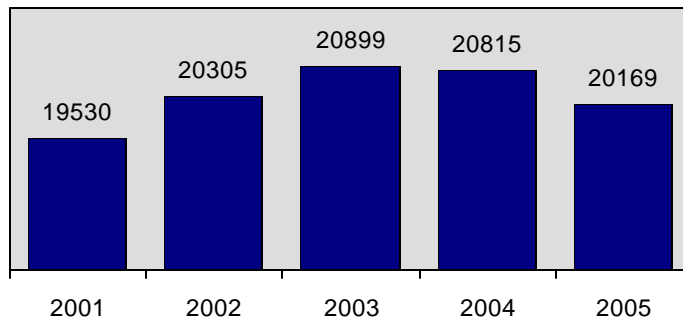

* Adjusted population base: 1,425,914.

2005 Crimes Against Persons

Victims by Age and Gender

Age	Murder	Neq. Man-Slaughter	Forc. Rape	Forcible Sodomy	Sex. Asslt. w/Object	Forc. Fondle	Kidnap	Agg. Assault	Simple Assault	Intimidation	Incest	Stat. Rape	Total
10 & Under													
Male	5	0	2	16	2	127	21	68	551	11	2	0	805
Female	4	1	38	13	10	288	39	61	353	19	4	3	833
11/12													
Male	0	0	0	3	0	18	3	48	289	9	0	0	370
Female	0	0	14	1	2	79	11	17	130	15	2	2	273
13/14													
Male	2	0	2	3	1	12	8	71	378	20	0	1	498
Female	0	0	49	1	2	121	17	27	300	29	0	32	578
15													
Male	0	0	0	1	0	6	4	48	222	15	0	0	296
Female	0	0	53	2	2	73	14	25	173	17	0	46	405
16													
Male	0	0	2	0	0	5	0	64	196	17	0	4	288
Female	0	0	47	1	0	47	3	22	194	37	2	57	410
17													
Male	1	0	0	1	0	6	0	64	207	23	0	3	305
Female	0	0	34	2	0	38	8	29	207	35	1	43	397
18/19													
Male	1	1	1	2	1	6	4	140	337	35	0	0	528
Female	0	0	73	0	1	20	17	80	501	85	0	0	777
20/24													
Male	6	0	1	5	0	5	9	310	809	68	0	0	1,213
Female	2	0	95	5	6	16	22	178	1,349	184	0	0	1,857
25/29													
Male	5	0	0	2	0	1	5	208	699	60	0	0	980
Female	0	0	57	3	2	10	24	152	1,092	133	1	0	1,474
30/34													
Male	3	1	0	3	0	4	9	152	552	58	0	0	782
Female	0	0	34	1	6	4	19	121	807	115	0	0	1,107
35/39													
Male	2	0	0	0	0	0	6	138	481	37	0	0	664
Female	2	1	22	2	4	2	8	120	818	128	0	0	1,107
40/44													
Male	1	1	0	0	0	1	7	110	415	72	0	0	607
Female	2	0	24	3	0	5	14	118	652	105	0	0	923
45/49													
Male	0	0	0	0	0	0	1	82	362	60	0	0	505
Female	0	0	10	2	0	1	1	70	433	86	0	0	603
50/54													
Male	2	0	0	0	0	0	0	60	179	21	0	0	262
Female	0	0	5	1	0	2	4	36	237	52	0	0	337
55/59													
Male	1	0	0	0	0	0	1	50	111	31	0	0	194
Female	0	0	3	1	2	0	1	21	113	17	0	0	158
60/Over													
Male	0	0	0	0	0	0	0	31	122	30	0	0	183
Female	0	0	1	0	1	1	1	14	121	33	1	0	173
Unk Age													
Male	0	0	0	0	0	0	1	12	48	21	0	0	82
Female	0	0	0	0	0	8	2	5	46	29	0	3	93
Total													
Male	29	3	8	36	4	191	79	1,656	5,958	588	2	8	8,562
Female	10	2	559	38	38	715	205	1,096	7,526	1,119	11	186	11,505

Note: chart does not reflect 42 victim counts due to "gender unknown."

2005 Idaho Crimes Against Persons

Victim Injury by Type

Up to five different types of injuries can be entered for each victim.

Offense	Broken Bones	Internal	Severe Lacerations	Other Major	Loss of Teeth	Unconscious	Minor
Forcible Rape	1	14	0	8	0	6	105
Forcible Sodomy	0	1	0	0	0	1	13
Sexual Assault w/Object	0	0	0	1	0	0	7
Forcible Fondling	1	3	0	0	1	1	76
Aggravated Assault	189	114	359	407	32	106	522
Kidnaping/Abduction	3	4	3	13	0	2	47
Total	194	136	362	429	33	116	770

Type of Weapon Used in Commission of Crime

Up to three different types of injuries can be entered for each offense.

Offense	Hand Gun	Rifle/ Shotgun	Other Firearm	Firearm (unk type)	Knife	Blunt Object	Vehicle	Personal	Fire/ Explosive	Drug	Asphyx.	Other
Murder	9	5	2	5	2	3	0	5	1	0	0	1
Neg. Manslaughter	2	1	0	0	0	0	1	0	0	0	1	0
Forcible Rape	2	0	0	0	7	0	0	500	0	4	0	7
Forcible Sodomy	0	0	0	0	0	0	0	68	0	0	0	0
Sexual Assault w/Obj	0	0	0	0	0	1	0	35	0	0	0	2
Forcible Fondling	1	0	0	0	0	0	0	681	0	0	0	10
Aggravated Assault	197	81	33	51	470	269	177	603	7	12	3	414
Kidnaping/Abduction	12	4	0	2	8	0	0	124	0	0	0	29
Total	223	91	35	58	487	273	178	2,016	8	16	4	463

Idaho Victims by Race/Ethnicity

Offense	White	Black	American Indian/ Alaskan Native	Asian	Unk	Hispanic	Non Hispanic	Unk
Murder	39	2	0	0	0	11	29	1
Negligent Manslaughter	5	0	0	0	0	1	4	0
Forcible Rape	536	5	4	3	19	41	491	35
Forcible Sodomy	73	0	0	1	1	7	66	2
Sexual Assault w/Object	41	1	0	0	1	0	41	2
Forcible Fondling	812	5	9	0	87	77	726	110
Aggravated Assault	2,614	33	22	14	89	341	2,295	136
Simple Assault	12,642	150	198	49	522	1,253	11,473	835
Intimidation	1,544	14	11	5	144	109	1,440	169
Kidnaping/Abduction	257	2	5	1	19	25	230	29
Incest	12	0	0	0	1	1	11	1
Statutory Rape	187	0	0	0	4	19	163	9
Total	18,762	212	249	73	887	1,885	16,969	1,329

Relationship of Victim to Offender(s) by Offense

Count represents the victim's relationship to single or multiple offenders within each incident.

Relationship	Murder	Neg. Man-Slaughter	Forc. Rape	Forcible Sodomy	Sex. Asslt. w/Object	Forc. Fondle	Kidnap	Agg. Asslt.	Simple Asslt.	Intimidation	Incest	Stat. Rape
Spouse	4	0	12	0	1	3	21	259	2,221	108	1	0
Common-law Spouse	0	0	1	0	0	0	8	81	554	19	0	0
Parent	1	0	0	0	0	1	2	70	556	17	0	0
Sibling	0	0	11	10	3	65	3	76	416	20	6	0
Child	6	1	16	1	2	128	39	109	947	31	5	1
Grandparent	0	0	0	0	0	0	0	0	24	2	0	0
Grandchild	0	0	3	0	1	23	3	2	26	4	0	0
In-Law	0	0	2	0	0	0	4	16	90	20	0	0
Stepparent	0	0	0	0	0	1	1	10	67	5	0	0
Stepchild	0	0	12	4	0	58	1	20	153	7	1	0
Stepsibling	0	0	1	2	1	39	0	8	24	1	0	0
Other Family	2	0	18	9	4	88	5	41	234	17	2	0
Acquaintance	18	1	173	9	10	240	64	596	3,022	460	3	1
Friend	2	1	62	14	6	87	18	102	455	38	0	1
Neighbor	0	0	12	0	0	42	1	63	261	62	0	0
Babysitree	0	0	2	3	0	21	0	2	27	0	3	0
Boy/Girlfriend	1	1	71	5	3	39	31	335	1,893	192	0	0
Child of Boy/Girlfriend	0	1	6	0	0	22	0	16	87	2	0	1
Homosexual Relation	0	0	0	0	0	1	1	8	43	2	0	0
Ex-Spouse	0	0	7	0	0	1	20	35	255	98	0	0
Employee	0	0	3	0	0	7	0	3	26	0	0	0
Employer	0	0	0	0	0	0	0	4	15	12	0	0
Otherwise Known	4	0	84	21	6	76	12	443	1,582	390	0	0
Unknown	17	4	94	8	7	56	71	615	1,433	284	0	4
Stranger	6	0	45	3	5	22	61	553	1,110	129	0	0
Victim is Offender	0	0	1	0	0	9	2	107	1,703	43	0	0

Relational Category

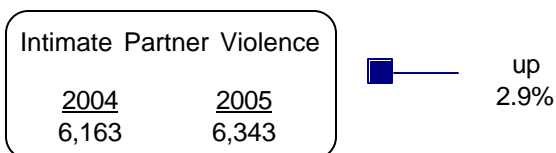

Data counts indicate those relationships in which two individuals now have or have had an intimate relationship with one another.

Intimate Partner Violence		
Victim Type	Reported	Distribution
Spouse	2,631	41.5
Boy/Girlfriend	2,578	40.6
Common-law Spouse	663	10.5
Ex-Spouse	416	6.6
Homosexual Relation	55	0.9

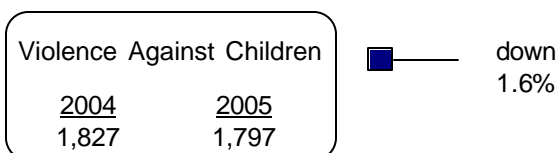

Data counts indicate those relationships in which the offender is identified as having a parental, guardian, or caretaker role with the victim.

Violence Against Children		
Victim Type	Reported	Distribution
Child	1,286	71.6
Stepchild	256	14.2
Child of Boy/Girlfriend	135	7.5
Grandchild	62	3.5
Babysittee	58	3.2

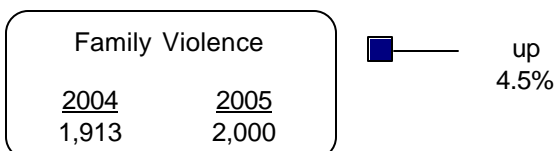

Data counts indicate those relationships in which the victim and the offender are related by blood or marriage. Excluded are those relationships listed in another category.

Family Violence		
Victim Type	Reported	Distribution
Parent	649	32.5
Sibling	610	30.5
Other Family	421	21.1
In-Law	134	6.7
Stepparent	84	4.2
Stepsibling	76	3.8
Grandparent	26	1.3

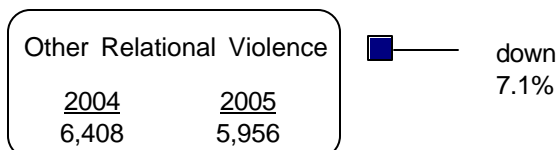

Data counts indicate those relationships that are not classified under the other categories listed above.

Other Relational Violence		
Victim Type	Reported	Distribution
Acquaintance	4,644	82.1
Friend	797	13.4
Neighbor	445	7.5
Employee/Employer	70	1.2

Murder

Definition - The willful killing of one human being by another -

Murder	
Offenses Reported	41
Change from 2004	36.7%
Rate per 100,000*	2.9
Total Arrests	29

The classification of this offense is based solely on police investigation as opposed to the determination of a court, medical examiner, coroner, jury, or other judicial body. Deaths caused by negligence, suicide, accident, or justifiable homicide are not included in the offense of murder. Attempts and assaults to murder are classified as aggravated assaults and not as murder.

Murder Incidents by Type of Weapons Used in 2005

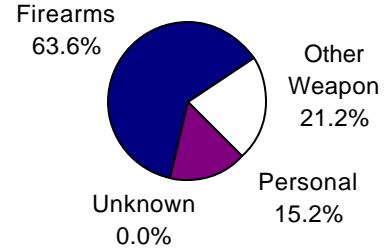

■ 17.2% of murder arrestees were juveniles.

■ 63.4% of murder incidents occurred at a residence.

	Adult		Juvenile	
	Male	Female	Male	Female
Race				
White	21	2	5	0
Black	1	0	0	0
Indian	0	0	0	0
Asian	0	0	0	0
Unknown	0	0	0	0
Ethnicity				
Non Hispanic	17	1	2	0
Hispanic	5	1	3	0
Unknown	0	0	0	0

Relationship of Victim to Offender(s)	
Acquaintance	43.9%
Family Relationship (excluding relationships identified in another category)	22%
Intimate Partner	12.2%
Otherwise Known	9.8%
Friend	4.9%

Murder 5 Year Trend

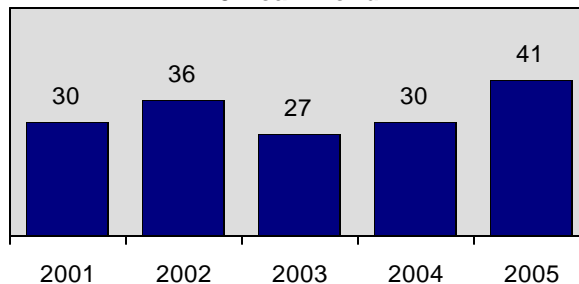

* Adjusted population base: 1,425,914.

2005 Idaho Crimes Against Persons

Forcible Sex Offenses

Offenses Reported	1,597
Change from 2004	-10.1%
Rate per 100,000*	112.0
Total Arrests	332

■ 31.2% of victims of forcible sex offenses were 10 years of age or younger.

■ 33.4% of forcible sex offense arrestees were juveniles.

Forcible Sex Offenses Category

<u>Offenses</u>	<u>Distribution</u>
Forcible Rape	35.5
Forcible Sodomy	4.7
Sexual Assault w/Object	2.7
Forcible Fondling	57.1

Reference to definition term "a victim being incapable of giving consent" is due to his/her temporary or permanent mental or physical incapacity.

Relationship of Victim to Offender(s)

Family Relationship (excluding relationships identified in another category)	31.6%
Acquaintance	27.1%
Otherwise Known	11.7%
Friend	10.6%
Intimate Partner	9.0%

Arrestee Information

<u>Race</u>	<u>Adult</u>		<u>Juvenile</u>	
	Male	Female	Male	Female
White	200	6	94	12
Black	5	0	0	0
Indian	3	0	1	0
Asian	2	0	0	0
Unknown	8	0	4	0
<u>Ethnicity</u>				
Non Hispanic	175	3	82	10
Hispanic	31	0	9	2
Unknown	12	0	8	0

**Total Forcible Sex Offenses
5 Year Trend**

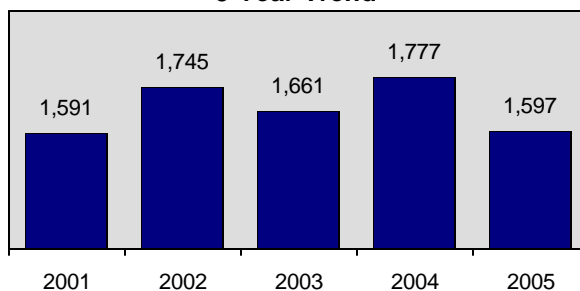

* Adjusted population base: 1,425,914.

Forcible Rape

Definition

- The carnal knowledge of a person, forcible and/or against that person's will; or not forcible or against the person's will where the victim is incapable of giving consent -

Attempts to rape are included in this category. Statutory rape (without force) is not included, having a classification of its own.

Forcible Rape	
Offenses Reported	567
Change from 2004	-1.7%
Rate per 100,000*	39.8
Total Arrests	97

Victims of Forcible Rape by Age in 2005

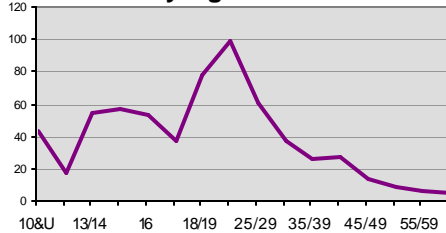

42.5% of rape victims were under 18 years of age.

71.4% of rapes occurred at a residence.

Arrestee Information

	Adult		Juvenile	
	Male	Female	Male	Female
Race				
White	75	0	13	0
Black	2	0	0	0
Indian	3	0	1	0
Asian	2	0	0	0
Unknown	1	0	0	0
Ethnicity				
Non Hispanic	70	0	14	0
Hispanic	11	0	0	0
Unknown	2	0	0	0

Relationship of Victim to Offender(s)

Acquaintance	30.5%
Otherwise Known	14.8%
Intimate Partner	16.0%
Friend	10.9%
Family Relationship (excluding relationships identified in another category)	11.1%

14.4% of forcible rape arrestees were juveniles.

Forcible Rape 5 Year Trend

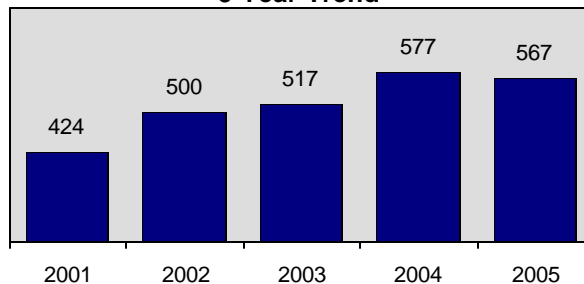

* Adjusted population base: 1,425,914.

Forcible Sodomy

Definition - The oral or anal sexual intercourse with another person, forcible and/or against that person's will; or not forcible or against the person's will where the victim is incapable of giving consent -

Forcible Sodomy	
Offenses Reported	75
Change from 2004	-15.7%
Rate per 100,000*	5.3
Total Arrests	18

■ — 38.7% of forcible sodomy victims were under 10 years old.

■ — 83.3% of forcible sodomy offense arrestees were juveniles.

	Adult		Juvenile	
	Male	Female	Male	Female
<u>Race</u>				
White	3	0	13	2
Black	0	0	0	0
Indian	0	0	0	0
Asian	0	0	0	0
Unknown	0	0	0	0
<u>Ethnicity</u>				
Non Hispanic	2	0	13	1
Hispanic	1	0	0	1
Unknown	0	0	0	0

Relationship of Victim to Offender(s)	
Family Relationship	34.7%
Acquaintance	12%
Otherwise Known	28%
Friend	18.7%
Boy/girlfriend	6.7%

Sexual Assault with an Object

Definition - To use an object or instrument (anything other than the offender's genitalia) to unlawfully penetrate the genital or anal opening of the body of another person, forcible and/or against that person's will; or not forcible or against the person's will where the victim is incapable of giving consent -

Sexual Assault w/Object	
Offenses Reported	43
Change from 2004	-41.1%
Rate per 100,000*	3.0
Total Arrests	9

■ — 44.2% of sexual assault with an object victims were under 18 years old.

■ — 55.6% of sexual assault with an object arrestees were juveniles.

Relationship of Victim to Offender(s)	
Family Relationship	27.9%
Acquaintance	23.3%
Otherwise Known	14%
Friend	14%

	Adult		Juvenile	
	Male	Female	Male	Female
<u>Race</u>				
White	1	1	5	0
Black	1	0	0	0
Indian	0	0	0	0
Asian	0	0	0	0
Unknown	1	0	0	0
<u>Ethnicity</u>				
Non Hispanic	2	1	5	0
Hispanic	0	0	0	0
Unknown	1	0	0	0

* Adjusted population base: 1,425,914.

Forcible Fondling

Definition - The touching of the private body parts of another person for the purpose of sexual gratification, forcible and/or against that person's will; or not forcible or against the person's will where the victim is incapable of giving consent -

Forcible Fondling	
Offenses Reported	912
Change from 2004	-12.1%
Rate per 100,000*	64.0
Total Arrests	208

This offense is an element of forcible rape, forcible sodomy, and sexual assault with an object; therefore, only reported when it is the sole forcible sex offense committed against a victim.

Juvenile Victims of Forcible Fondling by Age in 2005

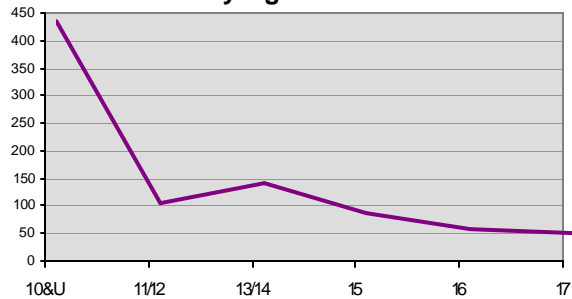

45.5% of forcible fondling victims were 10 years of age or younger.

37% of forcible fondling arrestees were juveniles.

	Arrestee Information			
	Adult		Juvenile	
<u>Race</u>	Male	Female	Male	Female
White	121	2	63	10
Black	2	0	0	0
Indian	0	0	0	0
Asian	0	0	0	0
Unknown	6	0	4	0
<u>Ethnicity</u>	Male	Female	Male	Female
Non Hispanic	101	2	50	9
Hispanic	19	0	9	1
Unknown	9	0	8	0

Relationship of Victim to Offender(s)	
Family Relationship (excluding relationships identified in another category)	49.1%
Acquaintance	26.3%
Otherwise Known	8.3%
Friend	9.5%
Neighbor	4.6%

Forcible Fondling 5 Year Trend

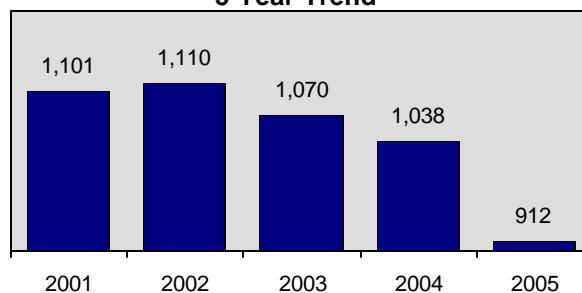

* Adjusted population base: 1,425,914.

Aggravated Assault

Definition

- An unlawful attack by one person upon another wherein the offender uses a weapon or displays it in a threatening manner, or the victim suffers obvious severe or aggravated bodily injury involving apparent broken bones, loss of teeth, possible internal injury, severe laceration, or loss of consciousness -

Aggravated Assault	
Offenses Reported	2,768
Change from 2004	6.7%
Rate per 100,000*	194.1
Total Arrests	1,246

It is not necessary that a victim sustain an injury from an aggravated assault when the weapon used has the potential to cause serious personal injury. Attempted murders are included in this category.

Aggravated Assault Incidents by Type of Weapons Used in 2005

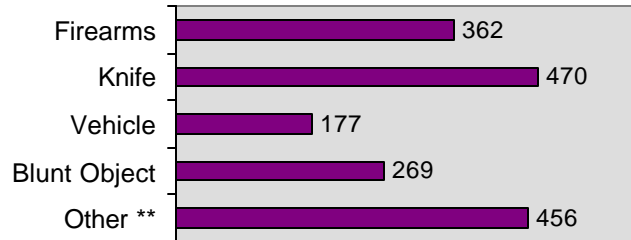

Arrestee Information				
	Adult		Juvenile	
	Male	Female	Male	Female
Race				
White	820	121	173	35
Black	32	4	2	3
Indian	20	1	3	0
Asian	5	4	1	1
Unknown	16	1	2	2
Ethnicity				
Non Hispanic	718	113	142	36
Hispanic	148	10	29	2
Unknown	27	8	10	3

Relationship of Victim to Offender(s)	
Acquaintance	21.5%
Intimate Partner	25.9%
Stranger	20%
Otherwise Known	16%
Family Relationship (excluding relationships identified in another category)	12.7%

■ 47.5% of aggravated assault incidents occurred at a residence.

■ 17.8% of aggravated assault arrestees were juveniles.

Aggravated Assault 5 Year Trend

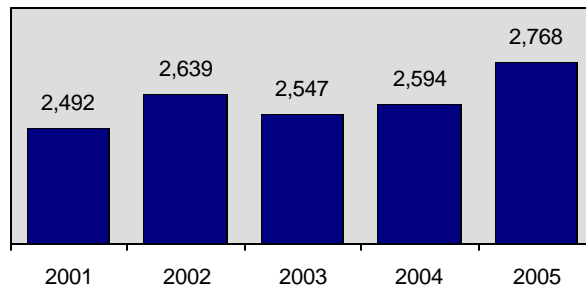

* Adjusted population base: 1,425,914. **Other excludes personal (hand, fist, feet, etc.) weapon.

Simple Assault

Definition

- An unlawful physical attack by one person upon another where neither the offender displays a weapon, nor the victim suffers obvious severe or aggravated bodily injury involving apparent broken bones, loss of teeth, possible internal injury, severe laceration, or loss of consciousness -

Simple Assault

Offenses Reported	13,553
Change from 2004	-4.5%
Rate per 100,000*	950.5
Total Arrests	6,230

■ 54.5% of simple assaults occurred at a residence.

Arrestee Information

Race	Adult		Juvenile	
	Male	Female	Male	Female
White	3,561	1,079	797	329
Black	93	19	22	11
Indian	80	41	30	12
Asian	16	6	5	4
Unknown	76	20	18	11
Ethnicity				
Non Hispanic	3,109	1,015	735	293
Hispanic	558	113	98	48
Unknown	159	37	39	26

Relationship of Victim to Offender(s)

Intimate Partner	36.6%
Acquaintance	22.3%
Family Relationship (excluding relationships identified in another category)	18.7%
Otherwise Known	11.7%
Victim/Offender	12.6%

■ 19.9% of simple assault arrestees were juveniles.

Simple Assault Victims by Age in 2005

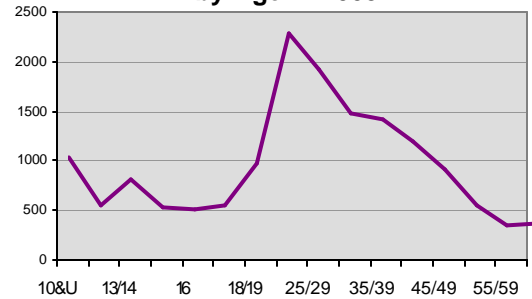

Simple Assault 5 Year Trend

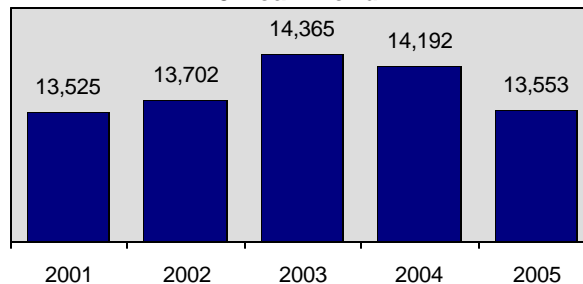

* Adjusted population base: 1,425,914.

Intimidation

Definition

- To unlawfully place another person in reasonable fear of bodily harm through the use of threatening words and/or other conduct, but without displaying a weapon or subjecting the victim to actual physical attack -

Victims of Intimidation by Age in 2005

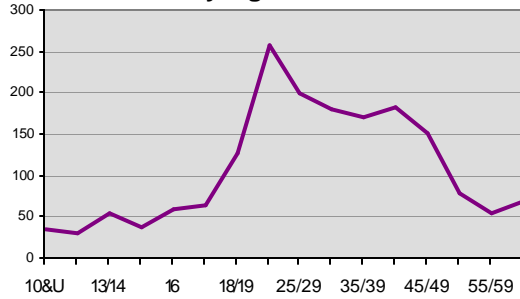

Intimidation

Offenses Reported	1,714
Change from 2004	-2.9%
Rate per 100,000*	120.2
Total Arrests	270

Intimidation can be made in person, by telephone, or in writing. Stalking incidents and bomb threats are included in this category.

Arrestee Information

Race	Adult		Juvenile	
	Male	Female	Male	Female
White	177	30	38	12
Black	2	0	0	0
Indian	3	0	0	0
Asian	1	0	0	0
Unknown	5	1	1	0
Ethnicity				
Non Hispanic	161	25	34	11
Hispanic	19	3	4	1
Unknown	8	3	1	0

Relationship of Victim to Offender(s)

Acquaintance	26.8%
Otherwise Known	22.8%
Intimate Partner	24.4%
Family Relationship (excluding relationships identified in another category)	7.2%
Stranger	7.5%

■ 56.6% of intimidation incidents occurred at a residence.

■ 18.9% of intimidation arrestees were juveniles.

Intimidation 5 Year Trend

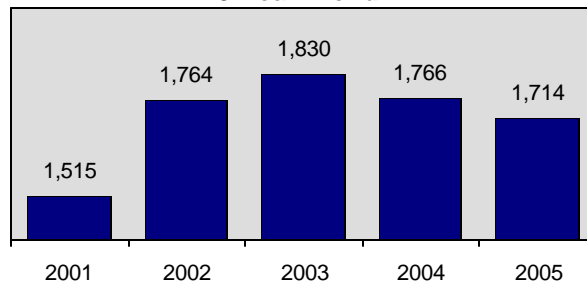

* Adjusted population base: 1,425,914.

Kidnaping/Abduction

Definition

- The unlawful seizure, transportation, and/or detention of a person against his/her will, or a minor without the consent of his/her custodial parent(s) or legal guardian -

Kidnaping/Abduction	
Reported Offenses	284
Change from 2004	20.3%
Rate per 100,000*	19.9
Total Arrests	77

Although the object of a kidnap may be to obtain money or property, kidnaping is a crime against persons. This offense includes not only kidnaping and abduction, but hostage taking as well. This category is intended to capture information on only the persons actually kidnaped or abducted, not those persons or organizations paying ransoms. Therefore, for each offense of kidnaping, the victims are only the persons taken or detained against their will.

- 45.1% of kidnaping/abduction victims were under 18 years old.
- 46.5% of incidents of kidnaping/abduction were from a residence.

Kidnaping/Abduction Victims by Age in 2005

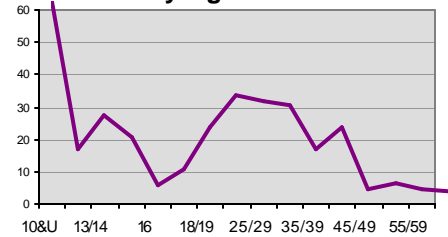

	Arrestee Information			
	Adult		Juvenile	
	Male	Female	Male	Female
Race				
White	54	4	10	1
Black	2	0	0	0
Indian	2	0	0	0
Asian	0	0	0	0
Unknown	3	1	0	0
Ethnicity				
Non Hispanic	50	4	8	1
Hispanic	9	0	2	0
Unknown	2	1	0	0

Relationship of Victim to Offender(s)	
Intimate Partner	28.5%
Acquaintance	22.5%
Child/Stepchild/Grandchild	15.1%
Otherwise Known	6.3%
Stranger	21.5%

Kidnaping/Abduction 5 Year Trend

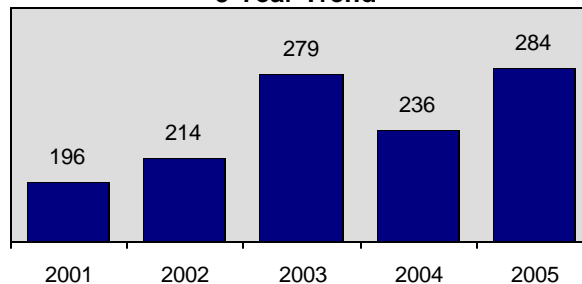

* Adjusted population base: 1,425,914.

Nonforcible Sex Offenses

Incest

Offenses Reported	13
Change from 2004	-35.0%
Rate per 100,000*	0.9
Total Arrests	3

Incest

Definition - Nonforcible sexual intercourse with persons who are related to each other within the degrees wherein marriage is prohibited by law -

Arrestee Information

	Adult		Juvenile	
	Male	Female	Male	Female
<u>Race</u>				
White	2	0	1	0
Black	0	0	0	0
Indian	0	0	0	0
Asian	0	0	0	0
Unknown	0	0	0	0
<u>Ethnicity</u>				
Non Hispanic	1	0	1	0
Hispanic	1	0	0	0
Unknown	0	0	0	0

Statutory Rape

Statutory Rape

Offenses Reported	194
Change from 2004	-0.5%
Rate per 100,000*	13.6
Total Arrests	41

Definition - Nonforcible sexual intercourse with a person who is under the statutory age of consent -

Statutory age of consent in Idaho is 18 years of age.

Arrestee Information

	Adult		Juvenile	
	Male	Female	Male	Female
<u>Race</u>				
White	37	2	0	0
Black	1	0	0	0
Indian	1	0	0	0
Asian	0	0	0	0
Unknown	0	0	0	0
<u>Ethnicity</u>				
Non Hispanic	29	1	0	0
Hispanic	7	1	0	0
Unknown	3	0	0	0

* Adjusted population base: 1,425,914.

Crimes Against Property

*“Steal, deceive, destroy...intrusive, unwarranted, unlawful
actions that alter trust among civilization; therefore,
breaking the secure realm of one’s own environment.”*

Anonymous

Statewide Profile

Data counts represent each offense within a reported crime incident.

Crimes Against Property

Offenses Reported	57,010
Change from 2004	-5.4%
Rate per 100,000*	3998.1
Total Arrests	9,695

■ Most frequent month of crime occurrence was August; least frequent was February.

■ 31.6% of property loss recovered on stolen items.

■ 7.4% increase in stolen property loss from 2004.

Stolen Property Loss 5 Year Trend

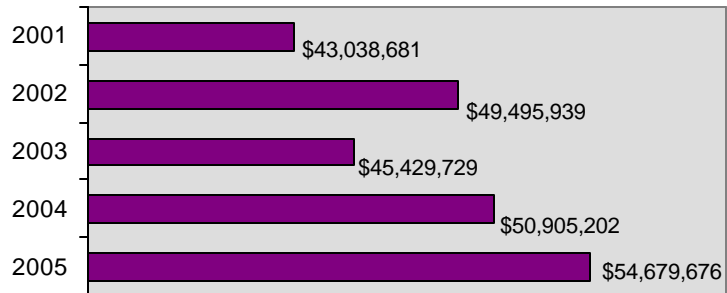

Crimes Against Property by Category

Offenses	Distribution
Robbery	0.5
Burglary/B&E	13.4
Larceny/Theft	48.1
Motor Vehicle Theft	4.8
Arson	0.5
Destruction of Property	22.6
Counterfeiting/Forgery	3.5
Fraud Offenses	4.8
Embezzlement	0.5
Extortion/Blackmail	.02
Bribery	.01
Stolen Property	1.2

Top Ten Property Items Stolen

- Automobiles
- Tools
- Computer Hardware/Software
- Radios/TV/VCR
- Other Motor Vehicles
- Household Goods
- Recordings-Audio/Visual
- Vehicle Parts/Accessories
- Heavy Equipment
- Money

Total Crimes Against Property 5 Year Trend

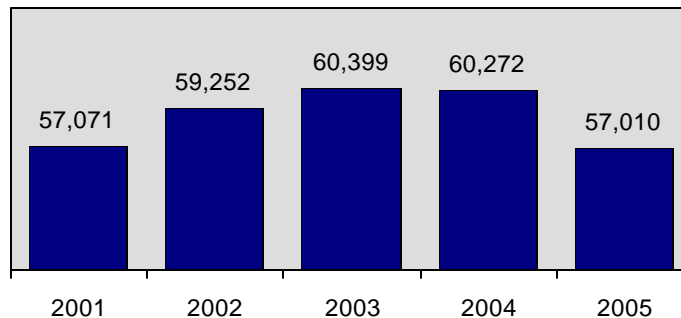

* Adjusted population base: 1,425,914.

Robbery

Definition

- The taking, or attempting to take, anything of value under confrontational circumstances from the control, custody, or care of another person by force or threat of force or by putting the victim in fear of immediate harm -

Robbery is a violent confrontation between an offender and a victim; however, it is classified as a crime against property because the primary reason for committing the offense is to take something of value.

Robbery	
Offenses Reported	263
Change from 2004	6.5%
Rate per 100,000*	18.4
Total Arrests	80

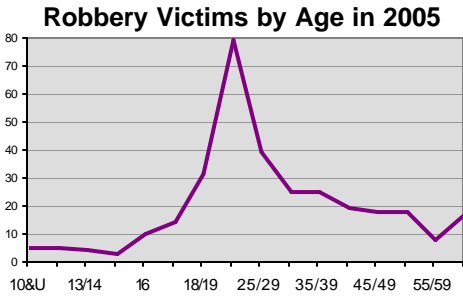

- 47.5% of robberies occurred at a place of business.
- 37.6% of individual victims of robbery were between the ages of 20 and 29.

	Arrestee Information			
	Adult		Juvenile	
	Male	Female	Male	Female
<u>Race</u>				
White	53	8	8	1
Black	1	0	1	0
Indian	1	0	6	0
Asian	1	0	0	0
Unknown	0	0	0	0
<u>Ethnicity</u>				
Non Hispanic	46	5	11	0
Hispanic	10	3	4	1
Unknown	0	0	0	0

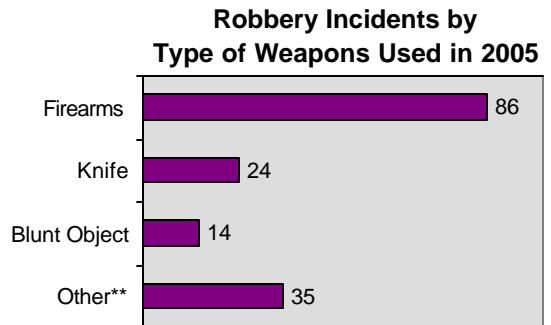

- 20% of robbery arrestees were juveniles.

Most Frequent Locations of Robbery

Location	Percent
Highway/Street	19
Residence	26.2
Convenience Store	13.7
Bank/Savings	9.5
Restaurant	3.0
Bar/Night Club	3.0
Parking Lot	5.3

Robbery 5 Year Trend

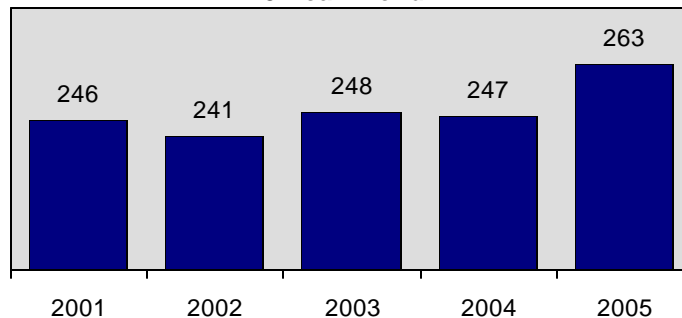

* Adjusted population base: 1,425,914. **Other excludes personal (hand, fist, feet, etc.) weapon.

Burglary/Breaking & Entering

Definition

- The unlawful entry of a structure to commit a theft or felony -

Burglary/B&E

Offenses Reported	7,653
Change from 2004	-0.6%
Rate per 100,000*	536.7
Total Arrests	1,077

Individual Victims of Burglary during 2005

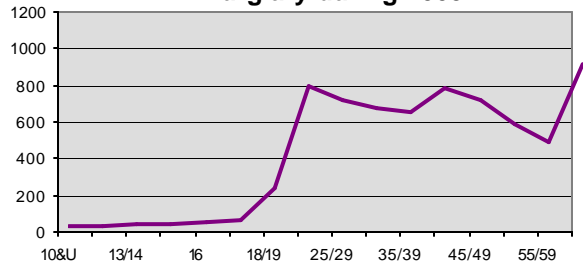

The offense of burglary/breaking & entering in the UCR program is counted when there is forcible entry, unlawful entry (no force), or attempted forcible entry of a structure. A vehicle is not considered a structure; therefore, theft from a vehicle is not included in this category.

Arrestee Information

Race	Adult		Juvenile	
	Male	Female	Male	Female
White	502	109	377	27
Black	10	0	3	1
Indian	14	1	7	0
Asian	2	1	1	1
Unknown	16	0	4	1
Ethnicity				
	Non Hispanic		454	93
	Hispanic		57	14
	Unknown		33	4

Most Frequent Locations of Burglary

Location	Percent
Residence	65.3
Commercial/Office Building	6.2
Specialty Store	9.1
Rental Storage	3.9
Construction Site	3.3

■ — 39.2% of burglary arrestees were juveniles.

■ — 28.4% of burglary incidents occurred at a place of business.

Burglary/Breaking & Entering 5 Year Trend

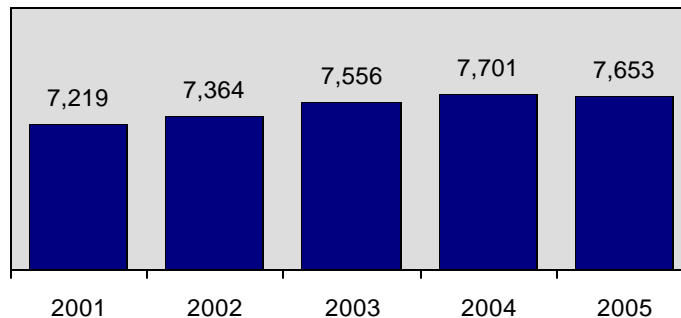

* Adjusted population base: 1,425,914.

Larceny/Theft Offenses

Definition

- The unlawful taking, carrying, leading, or riding away of property from the possession of another person -

Larceny/Theft Offenses

Offenses Reported	27,417
Change from 2004	-6.9%
Rate per 100,000*	1922.8
Total Arrests	5,268

This category does not include theft as a result of fraud, embezzlement, forgery, insufficient check or motor vehicle theft inasmuch as these offenses are separate crimes with their own categories.

Larceny/Theft Offenses Category

Classification	# Reported	Distribution
All Other Larceny/Theft	12,402	45.2
From Motor Vehicle	6,416	23.4
Shoplifting	3,859	14.1
From Buildings	2,887	10.5
Motor Vehicle Parts/Accessories	1,683	6.1
From Coin Operated Machines	102	0.4
Purse Snatching	44	0.2
Pocket Picking	24	0.1

■ 42.4% of larceny/theft offense arrestees were juveniles.

■ 43.7% of larceny/theft incidents occurred at a place of business.

Arrestee Information

Race	Adult		Juvenile	
	Male	Female	Male	Female
White	1,761	1,065	1,245	843
Black	39	19	17	17
Indian	40	24	27	14
Asian	15	7	4	5
Unknown	39	26	36	25
Ethnicity				
Non Hispanic	1,611	966	1,105	766
Hispanic	215	135	161	98
Unknown	68	40	63	40

Most Frequent Locations of Larceny/Theft Offenses

Location	Percent
Residence	39.9
Department Store	7.5
Convenience Store	6.0
Parking Lot	5.6
Grocery Store	5.3

Larceny/Theft Offenses 5 Year Trend

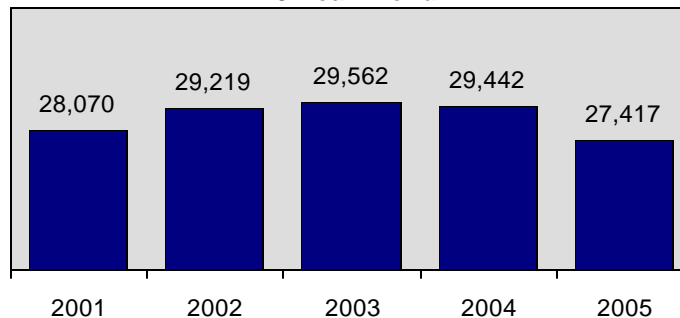

* Adjusted population base: 1,425,914.

Motor Vehicle Theft

Definition
- The theft of a motor vehicle -

Motor Vehicle Theft

Offenses Reported	2,758
Change from 2004	2.3%
Rate per 100,000*	193.4
Total Arrests	358

Motor Vehicle Theft Category

Type of Vehicle	Distribution
Automobiles	83.2
Other Motor Vehicles	13.7
Recreational Vehicles	1.8
Commercial Trucks	1.4
Buses	.04

- Average estimated loss per vehicle amounted to \$2,809.
- 38.3% of motor vehicle theft offense arrestees were juveniles.
- 27.8% of motor vehicle thefts occurred at a place of business.
- Estimated amount stolen \$7,746,707; amount recovered \$3,586,624.

A motor vehicle is defined for UCR purposes as a self-propelled vehicle that runs on land surface and not on rails, and whose primary purpose is to transport persons. Motorcycles, scooters, snowmobiles, golf carts, etc. are categorized under "other motor vehicles." Recreational vehicles are specifically designed to transport people and also provide them temporary lodging for recreational purposes. Tractors, farm and industrial equipment, and lawn mowers are not considered "motor vehicles," as their main purpose is not to transport persons. Motor vehicle theft includes the offense of "joy riding."

Arrestee Information

Race	Adult		Juvenile	
	Male	Female	Male	Female
White	162	53	100	33
Black	1	0	2	1
Indian	3	0	0	1
Asian	0	0	0	0
Unknown	0	0	2	0
<u>Ethnicity</u>				
Non Hispanic	140	50	89	32
Hispanic	22	2	10	3
Unknown	4	1	6	0

Most Frequent Locations of Motor Vehicle Thefts

Location	Percent
Residence	55.8
Highway/Street	11.2
Parking Lot	10.1
Specialty Store	5.1
Commercial/Office Building	4.6

Motor Vehicle Theft 5 Year Trend

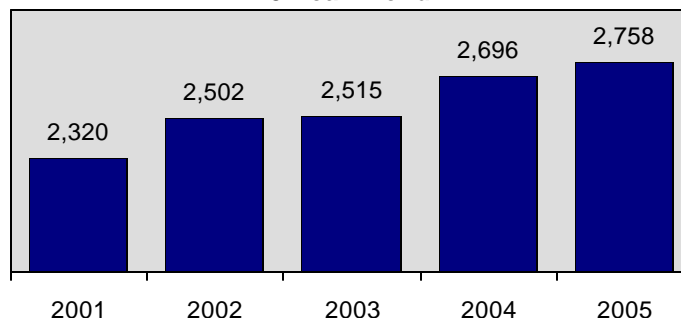

* Adjusted population base: 1,425,914.

Arson

Definition

- The unlawful or intentional damage, or attempt to damage, any real or personal property by fire or incendiary device -

Arson	
Offenses Reported	282
Change from 2004	-11.9%
Rate per 100,000*	19.8
Total Arrests	79

Only fires determined through investigation to have been unlawfully and intentionally set are to be classified arson. Fires of suspicious or unknown origin should not be reported.

Value of Property Loss from Arson	
Structures	\$ 1,260,554
Vehicles	308,372
Other Property	112,510
Total Loss	\$ 1,681,436

Arson Property Loss by Category

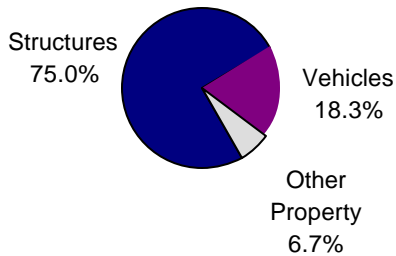

74.7% of arson offense arrestees were juveniles.

28% of arson incidents occurred at a place of business.

Most Frequent Locations of Arson	
<u>Location</u>	<u>Percent</u>
Residence	40.1
Field/Woods	13.5
Highway/Road	10.3
School/College	9.9
Government Building	5.3

	Adult		Juvenile	
	Male	Female	Male	Female
Race				
White	17	2	47	9
Black	0	0	1	0
Indian	1	0	0	0
Asian	0	0	0	0
Unknown	0	0	2	0
Ethnicity				
Non Hispanic	18	2	45	8
Hispanic	0	0	3	0
Unknown	0	0	2	1

Arson 5 Year Trend

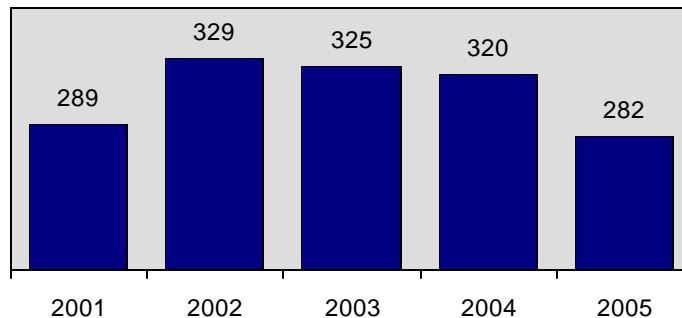

* Adjusted population base: 1,425,914.

Destruction/Damage/Vandalism of Property

Definition

- To willfully or maliciously destroy, damage, deface, or otherwise injure real or personal property without the consent of the owner or the person having custody or control of it -

Destruction of Property

Offenses Reported	12,908
Change from 2004	-11.1%
Rate per 100,000*	905.2
Total Arrests	1,791

Most Frequent Locations of Destruction of Property

Location	Percent
Residence	53.2
Highway/Street	10.5
Parking Lot	6.0
Commercial/Office Building	4.8
School/College	4.7

Destruction of Property Arrests by Age in 2005

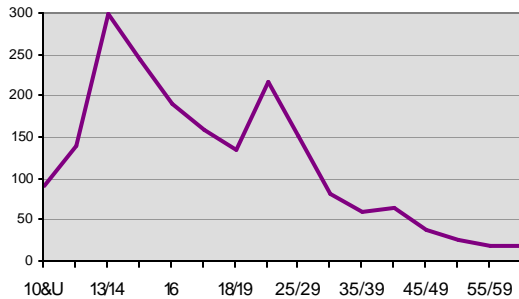

■ 59.7% of destruction of property arrestees were juveniles.

Value of Property Loss from Destruction of Property/Vandalism

Structure Loss Total:	\$ 1,691,319
Residential	877,825
Business	413,496
Public/Community	145,677
Other	254,321
Change from 2004	up 17.4%
Vehicle Property Loss:	\$ 3,261,336
Change from 2004	down 1.0%
Other Property Loss:	\$ 2,539,785
Change from 2004	down 13.8%
Total Property Loss:	\$ 7,171,777
Change from 2004	down 1.4%

Arrestee Information

	Adult		Juvenile	
	Male	Female	Male	Female
Race				
White	585	93	919	85
Black	9	0	19	2
Indian	14	0	22	2
Asian	4	1	0	0
Unknown	11	4	18	3
Ethnicity				
Non Hispanic	540	79	797	74
Hispanic	60	13	35	15
Unknown	23	6	46	3

Destruction of Property/Vandalism 5 Year Trend

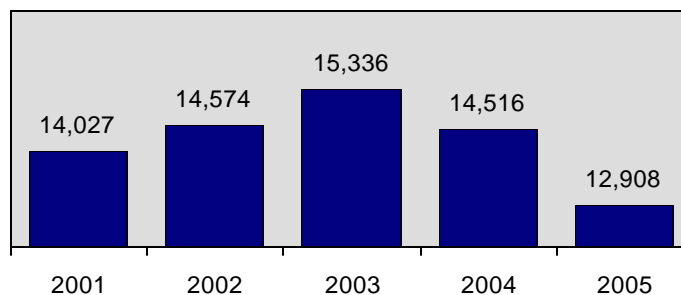

* Adjusted population base: 1,425,914.

Counterfeiting/Forgery

Definition

- The altering, copying, or imitation of something, without authority or right, with the intent to deceive or defraud by passing the copy or thing altered or imitated as that which is original or genuine; or the selling, buying, or possession of an altered, copied, or imitated thing with the intent to deceive or defraud -

The data collection objective for this offense is to identify what type of item was counterfeited or forged. Nonnegotiable items, such as checks, money orders, and traveler's checks which are not endorsed, are reported with a zero value as these documents require further action to become negotiable.

Counterfeiting/Forgery

Offenses Reported	2,015
Change from 2004	1.7%
Rate per 100,000*	141.3
Total Arrests	309

Most Frequent Locations of Counterfeiting/Forgery

Location	Percent
Residence	17.6
Bank	13.4
Speciality Store	10.5
Grocery Store	9.5
Commercial/Office Building	9.5

- \$1,034,004 loss on reported counterfeit money.
- 74.2% of counterfeiting/forgery incidents occurred at a place of business.
- 7.1% of counterfeiting/forgery arrestees were juveniles.

Type of Criminal Activity

Activity	Distribution
Using/Consuming	44.6
Buying/Receiving	29.4
Possessing/Concealing	13.4
Distributing/Selling	5.1
Cultivating/Manufacturing	5.5
Transporting/Importing	0.4
Operating/Promoting	1.9

Arrestee Information

Race	Adult		Juvenile	
	Male	Female	Male	Female
White	162	108	14	6
Black	4	2	0	0
Indian	1	1	1	0
Asian	0	3	0	0
Unknown	5	1	1	0
Ethnicity				
Non Hispanic	151	101	12	5
Hispanic	16	7	3	1
Unknown	5	7	1	0

Counterfeiting/Forgery 5 Year Trend

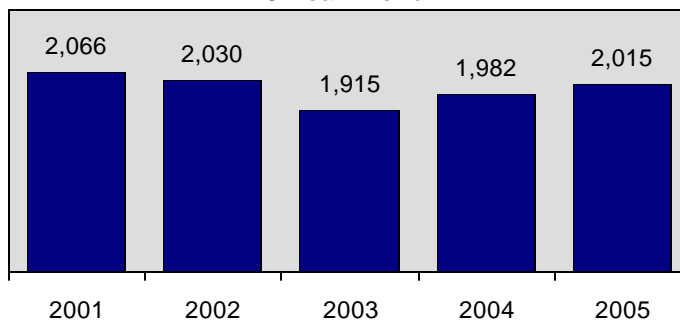

* Adjusted population base: 1,425,914.

Fraud Offenses

Definition

- The intentional perversion of the truth for the purpose of inducing another person or other entity in reliance upon it to part with something of value or surrender a legal right -

Fraud offenses are such as pyramid schemes, impersonating a police officer, and the use of electronic devices to intentionally deceive another to obtain personal gain.

Fraud Offenses	
Offenses Reported	2,751
Change from 2004	13.4%
Rate per 100,000*	192.9
Total Arrests	297

Fraud Offenses By Category		
Classification	# Reported	Distribution
Swindle/Con Games	839	30.5
Credit Card	1,177	42.8
Impersonation	652	23.7
Wire	81	2.9
Welfare	2	0.1

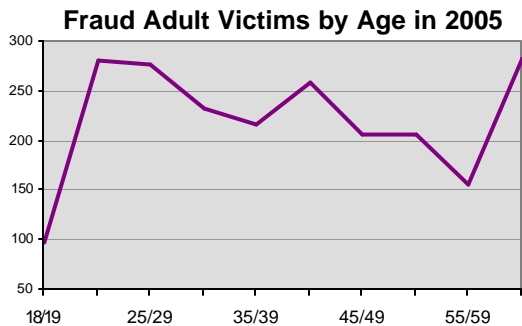

- — 4.6% of fraud incidents were classified as a computer crime.
- — 51% of fraud incidents occurred at a place of business.
- — 11.8% of fraud arrestees were juveniles.

Most Frequent Locations of Fraud Offenses	
Location	Percent
Residence	33.1
Bank/Savings	9.2
Department Store	8.2
Specialty Store	7.0
Commercial/Office	5.1

Arrestee Information	Adult		Juvenile	
	Male	Female	Male	Female
<u>Race</u>				
White	147	99	18	16
Black	3	1	1	0
Indian	6	0	0	0
Asian	0	1	0	0
Unknown	5	0	0	0
<u>Ethnicity</u>				
Non Hispanic	136	92	16	16
Hispanic	15	5	3	0
Unknown	10	4	0	0

Fraud Offenses 5 Year Trend

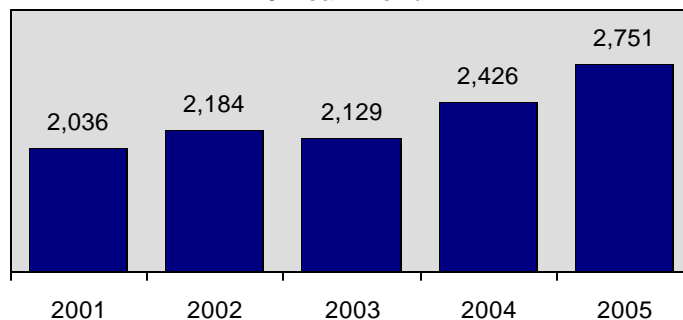

* Adjusted population base: 1,425,914.

Embezzlement

Definition

- The unlawful misappropriation by an offender to his/her own use or purpose of money, property, or some other thing of value entrusted in his/her care, custody, or control -

Embezzlement

Offenses Reported	284
Change from 2004	-3.7%
Rate per 100,000*	19.9
Total Arrests	67

Arrestee Information

Race	Adult		Juvenile	
	Male	Female	Male	Female
White	20	29	5	3
Black	1	2	0	0
Indian	0	2	0	0
Asian	0	0	0	2
Unknown	2	0	1	0
Ethnicity				
Non Hispanic	21	29	5	5
Hispanic	0	2	0	0
Unknown	2	2	1	0

Extortion/Blackmail

Definition

- Unlawfully obtain money, property, or any other thing of value, either tangible or intangible, through the use or threat of force, misuse of authority, threat of criminal prosecution, threat of destruction of reputation or social standing, or through other coercive means -

Extortion/Blackmail

Offenses Reported	9
Change from 2004	-25%
Rate per 100,000*	0.6
Total Arrests	2

Arrestee Information

Race	Adult		Juvenile	
	Male	Female	Male	Female
White	2	0	0	0
Black	0	0	0	0
Indian	0	0	0	0
Asian	0	0	0	0
Unknown	0	0	0	0
Ethnicity				
Non Hispanic	1	0	0	0
Hispanic	1	0	0	0
Unknown	0	0	0	0

Bribery

Definition

- The offering, giving, receiving, or soliciting of anything of value to sway the judgement or action of a person in a position of trust or influence -

Bribery

Offenses Reported	1
Change from 2004	-75%
Rate per 100,000*	0.1
Total Arrests	0

Arrestee Information

Race	Adult		Juvenile	
	Male	Female	Male	Female
White	0	0	0	0
Black	0	0	0	0
Indian	0	0	0	0
Asian	0	0	0	0
Unknown	0	0	0	0
Ethnicity				
Non Hispanic	0	0	0	0
Hispanic	0	0	0	0
Unknown	0	0	0	0

* Adjusted population base: 1,425,914.

Stolen Property Offenses

Definition

- Receiving, buying, selling, possessing, concealing, or transporting any property with the knowledge that it has been unlawfully taken, as by burglary, embezzlement, fraud, larceny, robbery, etc. -

Stolen Property

Offenses Reported	669
Change from 2004	6.0%
Rate per 100,000*	46.9
Total Arrests	367

Stolen Property Arrests by Age in 2005

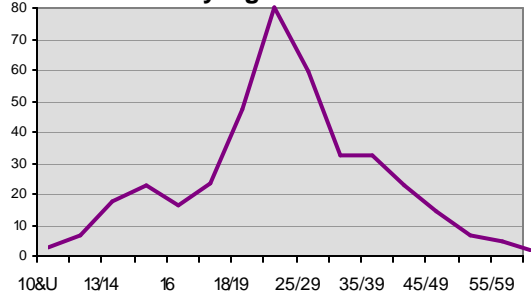

Arrestee Information

Race	Adult		Juvenile	
	Male	Female	Male	Female
White	212	60	64	11
Black	5	0	0	0
Indian	5	0	2	2
Asian	1	0	0	0
Unknown	4	0	0	1
Ethnicity				
Non Hispanic	190	55	53	13
Hispanic	28	5	13	0
Unknown	9	0	0	1

■ 21.8% of stolen property arrestees were juveniles.

Type of Criminal Activity

Activity	Distribution
Possessing/Concealing	91.2
Using/Consuming	6.4
Buying/Receiving	0.6
Transporting/Importing	0.6
Distributing/Selling	0.6
Operating/Promoting	1.0

Stolen Property 5 Year Trend

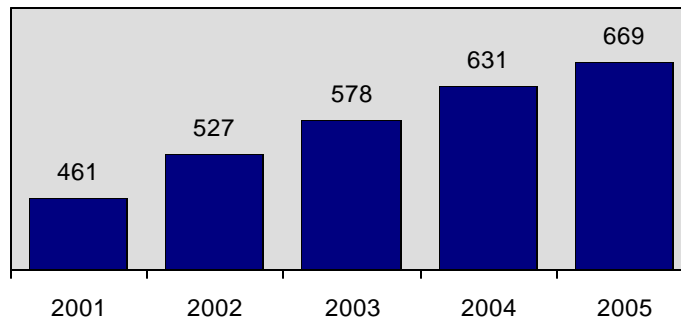

* Adjusted population base: 1,425,914.

Crimes Against Society

"If one would discern the centers of dominance in any society, one need only look to its definitions of "virtue" and "vice" or "legal" and "criminal", for in the strength to set standards resides the strength to maintain control."

Freda Adler

Statewide Profile

Data counts represent each offense within a reported crime incident.

Crimes Against Society	
Offenses Reported	13,825
Change from 2004	-4.2%
Rate per 100,000*	969.6
Total Arrests	8,746

“Crimes Against Society” represent society’s prohibition against engaging in certain types of activity. For reporting purposes under the UCR/NIBRS rules and guidelines, all victims of crimes against society are classified as “society” victims. Individual data on persons directly and/or indirectly affected by a crime against society, such as pornography, is not collected.

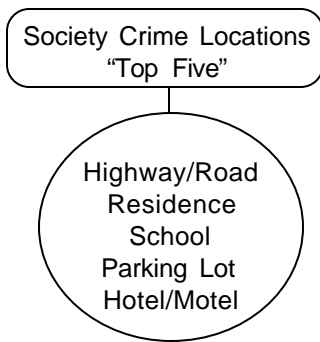

Crimes Against Society Category	
<u>Offenses</u>	<u>Distribution</u>
Drug/Narcotic Violation	46.8
Drug Equipment Violation	43.5
Gambling Offenses	.04
Pornography/Obscene Material	0.3
Prostitution Offenses	.06
Weapon Law Violations	9.3

Type of Criminal Activity	
<u>Activity</u>	<u>Distribution</u>
Possessing/Concealing	81.8
Using/Consuming	14.0
Distributing/Selling	3.9
Cultivation/Manufacturing	0.7
Buying/Receiving	.05
Transporting/Importing	0.8
Operating/Promoting	0.3
Exploiting Children	.08

■ 56.1% of society crime incidents indicated suspect(s) used alcohol and/or drugs during commission of crime.

**Total Crimes Against Society
5 Year Trend**

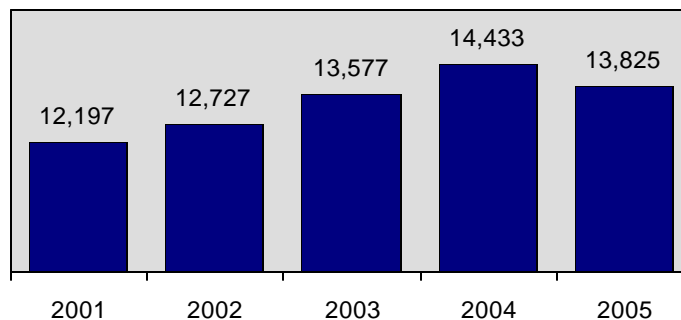

* Adjusted population base: 1,425,914.

Drug/Narcotic Violations

Definition

- The unlawful cultivation, manufacture, distribution, sale, purchase, use, possession, transportation, or importation of any controlled drug or narcotic substance -

Drug/Narcotic Violations

Offenses Reported	6,464
Change from 2004	-3.0%
Rate per 100,000*	453.3
Total Arrests	5,485

Drug/Narcotic Arrests by Age in 2005

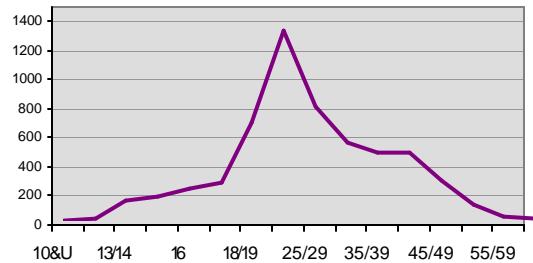

■ 36.2% of adult drug/narcotic arrests were between the ages of 18-24 years of age.

■ 59.5% of drug/narcotic violation incidents indicated suspect(s) used alcohol and/or drugs during commission of crime.

Arrestee Information

	Adult		Juvenile	
	Male	Female	Male	Female
<u>Race</u>				
White	3,316	1,117	566	190
Black	68	10	3	2
Indian	55	15	9	2
Asian	9	2	2	0
Unknown	77	14	24	4
<u>Ethnicity</u>				
Non Hispanic	2,958	1,035	498	173
Hispanic	444	79	72	16
Unknown	123	44	34	9

Type of Criminal Activity

Activity	Distribution
Possessing/Concealing	78.3
Using/Consuming	14.2
Distributing/Selling	7.7
Cultivating/Manufacturing	1.2
Buying/Receiving	0.8
Transporting/Importing	0.7
Operating/Promoting	.09
Exploiting Children	.02

■ 14.6% of drug/narcotic arrestees were juveniles.

Drug/Narcotics Violations 5 Year Trend

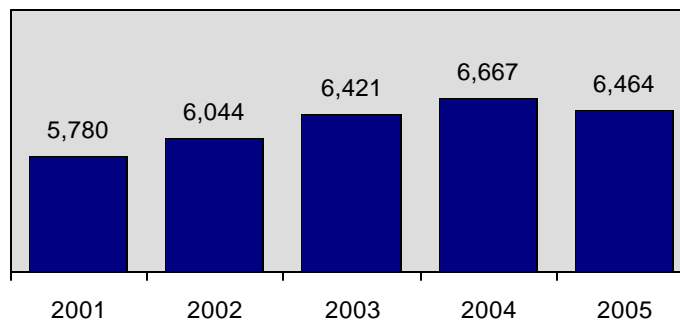

* Adjusted population base: 1,425,914.

Usage of Drugs and/or Alcohol

12.8% of the total Group "A" incidents reported in 2004 indicated drug and/or alcohol usage during the commission of a crime.

14.3% increase from last years' suspected drug and/or alcohol usage during the commission of Group "A" incidents.

Drug/Alcohol Usage in 2005

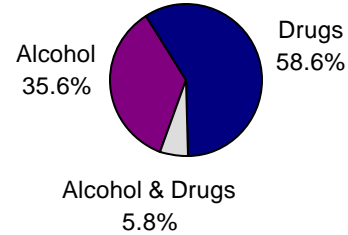

Reported Group "A" Incidents in which the Offender(s) was Suspected of Using Drugs and/or Alcohol in the Commission of the Crime

Group "A" Offenses	Suspected of Using Alcohol	Suspected of Using Drugs	Suspected of Using Drugs and Alcohol	Total Incidents of Suspected Usage	Suspected Usage %
Murder	3	3	0	6	14.6%
Forcible Rape	84	15	1	100	17.6%
Robbery	15	7	2	24	9.1%
Aggravated Assault	409	83	26	518	18.7%
Burglary/B & E	72	51	4	127	1.7%
Larceny/Theft Offenses	179	134	7	320	1.2%
Motor Vehicle Theft	23	28	2	53	1.9%
Arson	8	3	1	12	4.3%
Simple Assault	1,760	199	35	1,994	14.7%
Intimidation	60	12	3	75	4.4%
Bribery	0	0	0	0	0.0%
Counterfeiting/Forgery	3	30	1	34	1.7%
Destruction of Property	298	57	13	368	2.9%
Drug/Narcotic	493	3,081	273	3,847	59.5%
Drug Equipment	471	2,875	264	3,610	60.1%
Embezzlement	1	1	0	2	0.7%
Extortion/Blackmail	0	1	0	1	11.1%
Fraud Offenses	24	22	1	47	1.7%
Gambling Offenses	0	0	0	0	0.0%
Kidnaping/Abduction	14	11	4	29	10.2%
Pornography	1	0	0	1	2.1%
Prostitution	2	1	1	4	50.0%
Forcible Sodomy	3	0	0	3	4.0%
Sexual Assault w/Obj.	7	1	0	8	18.6%
Forcible Fondling	32	3	1	36	3.9%
Incest	1	0	1	2	15.4%
Statutory Rape	14	6	3	23	11.9%
Stolen Property	16	65	5	86	12.9%
Weapon Law	151	125	21	297	23.0%

2005 Drug/Narcotic Violations

**Adult Drug/Narcotic Arrests
5 Year Trend**

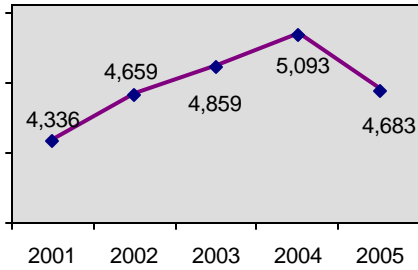

**Juvenile Drug/Narcotics Arrests
5 Year Trend**

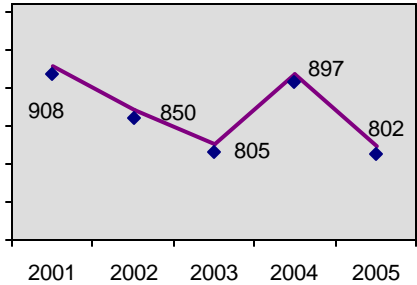

**Drug/Narcotic Arrests
by Gender in 2005**

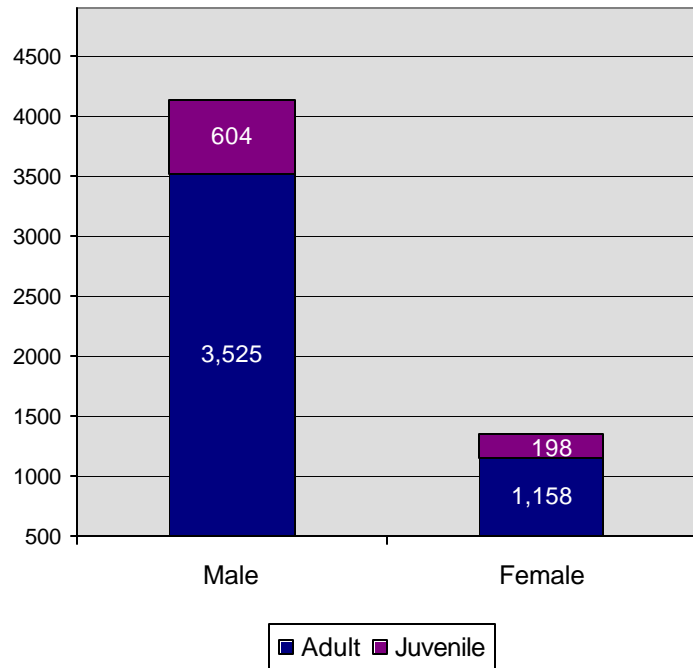

Drugs Seized in Idaho

Type of Drug	2005 Measurements *	2004 Measurements *
"Crack"	20.9 grams; 2.31 lbs.	115.2 grams
Cocaine	7.6 lbs; 2.4 fluid oz	1,964.4 grams
Hashish	6.5 grams	5 grams
Heroin	382.1 grams; 7 du	1,019.9 grams
Marijuana	157.6 lbs.; 3,720 plants	933.2 lbs.; 1,348 plants
LSD	100 grams	25 grams
Amphetamines & Methamphetamines	49.8 lbs.; .26.2 fluid oz	86.4 lbs.; .5 gallons; 210 du
Morphine	2.2 lbs.; 3.0 milliliters; 63 du	18.3 grams; 41 du
Opium	120.7 grams	1.6 grams; 2 du
PCP	0 seized	0 seized
Barbituates	40 grams; 20 du	27.4 grams; 60 du
Other Hallucinogens	2.2 lbs.	24.1 lbs.; 98 du
Other Narcotics	256.7 grams; 3 fluid oz	140.6 grams; 250 milliliters; 3,954 du
Other Stimulants	1.0 lbs.; 75 du	186.3 grams; 140 du
Other Depressants	0.7 grams; 59.5 du	10 grams; 206 du
Other Drugs	382.6 grams; 10 milliliters; 2,524 du	234.2 grams; 180 milliliters; 4,762 du
Unknown Drug Type	1.9 lbs.; 200 milliliters; 727.2 du	3.4 lbs.; 1,039 du

* du represents dosage units.

Drug Equipment Violations

Definition

- The unlawful manufacture, sale, purchase, possession, or transportation of equipment or devices utilized in preparing and/or using drugs or narcotics -

Drug Equipment Violations

Offenses Reported	6,009
Change from 2004	-5.1%
Rate per 100,000*	421.4
Total Arrests	2,655

This offense includes the operation of "meth labs." Seized materials used to produce any illegal controlled substance would be classified under drug equipment violation.

Estimated Value of Drug Equipment Seized

2001	\$ 194,363
2002	127,308
2003	74,964
2004	92,975
2005	65,833

Type of Criminal Activity

Activity	Distribution
Possessing/Concealing	86.6
Using/Consuming	13.0
Cultivating/Manufacturing	0.3
Distributing/Selling	0.5
Transporting/Importing	0.8
Operating/Promoting	0.1
Buying/Receiving	0.2

Arrestee Information

Race	Adult		Juvenile	
	Male	Female	Male	Female
White	1,613	595	230	72
Black	15	3	1	0
Indian	24	13	7	3
Asian	4	0	1	1
Unknown	45	15	8	5
Ethnicity				
Non Hispanic	1,450	561	215	73
Hispanic	180	38	22	0
Unknown	71	27	10	8

■ 60.1% of drug equipment incidents indicated suspect(s) used alcohol and/or drugs during commission of crime.

■ 12.4% of drug equipment arrestees were juveniles.

Gambling Offenses

Definition

- Unlawfully bet or wager money or something else of value; assist, promote, or operate a game of chance for money or some other stakes; possess or transmit wagering information; manufacture, sell, purchase, possess, or transport gambling equipment, devices, or goods; or tamper with the outcome of a sporting event or contest to gain a gambling advantage -

Gambling Offenses

Offenses Reported	9
Change from 2004	-44.4%
Rate per 100,000*	0.4
Total Arrests	1

Gambling Offenses by Category

Classification	Reported
Operating/Promoting/Assisting	3
Gambling Equipment	2

* Adjusted population base: 1,425,914.

Pornography/Obscene Material

Definition

- The violation of laws or ordinances prohibiting the manufacturing, publishing, sale, purchase, or possession of sexually explicit material, i.e., literature, photographs, etc. -

Pornography/Obscene Material

Offenses Reported	48
Change from 2004	45.5%
Rate per 100,000*	3.4
Total Arrests	11

■ — 18.8% of pornography/obscene material incidents were classified as computer crime.

Type of Criminal Activity

Activity	Distribution
Possessing/Concealing	50.0
Distributing/Selling	14.6
Exploiting Children	22.9
Using/Consuming	12.5
Cultivating/Manufacturing	2.1
Operating/Promoting	4.2
Buying/Receiving	2.1
Transporting	4.2

Arrestee Information

Race	Adult		Juvenile	
	Male	Female	Male	Female
White	8	3	0	0
Black	0	0	0	0
Indian	0	0	0	0
Asian	0	0	0	0
Unknown	0	0	0	0
Ethnicity				
Non Hispanic	8	3	0	0
Hispanic	0	0	0	0
Unknown	0	0	0	0

Prostitution Offenses

Definition

- To unlawfully engage in or promote sexual activities for profit -

Prostitution Offenses

Offenses Reported	8
Change from 2004	-20.0%
Rate per 100,000*	0.6
Total Arrests	4

Prostitution Offenses by Category

Classification	Reported
Prostitution	5
Assisting/Promote	3

These offenses are categorized under two types of criminal activity: 1) Prostitution, which is to unlawfully engage in sexual relations for profit. 2) Assisting/promoting prostitution, which is defined as to solicit customers or transport persons for prostitution purposes; to own, manage, or operate a dwelling or other establishment for the purpose of providing a place where prostitution is performed; or to otherwise assist or promote prostitution.

Arrestee Information

Race	Adult		Juvenile	
	Male	Female	Male	Female
White	4	0	0	0
Black	0	0	0	0
Indian	0	0	0	0
Asian	0	0	0	0
Unknown	0	0	0	0
Ethnicity				
Non Hispanic	4	0	0	0
Hispanic	0	0	0	0
Unknown	0	0	0	0

* Adjusted population base: 1,425,914.

Weapon Law Violations

Definition

- The violation of laws or ordinances prohibiting the manufacturing, sale, purchase, transportation, possession, concealment, or use of firearms, cutting instruments, explosives, incendiary devices, or other deadly weapons -

Weapon Law Violations	
Offenses Reported	1,291
Change from 2004	-6.8%
Rate per 100,000*	90.5
Total Arrests	590

- 48.1% of the weapons identified in weapon law violations were firearms, of which 15% were classified as automatic.
- 32.5% of weapon law violation arrestees were juveniles.

Weapons Law Violations by Type of Weapon in 2005

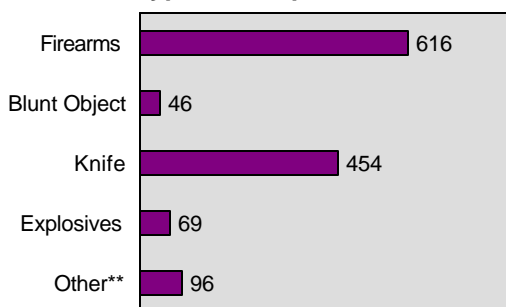

Weapon Law Arrests by Age in 2005

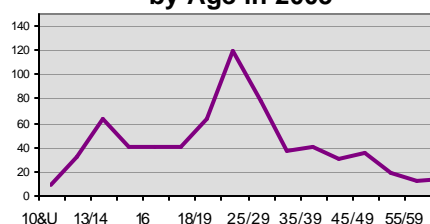

Type of Criminal Activity	
<u>Activity</u>	<u>Distribution</u>
Possessing/Concealing	78.2
Using/Consuming	22.3
Operating/Promoting	1.6
Transporting/Importing	1.1
Cultivating/Manufacturing	0.2
Distributing/Selling	0.2
Buying/Receiving	0.1

	Adult		Juvenile	
	Male	Female	Male	Female
<u>Race</u>				
White	348	28	165	18
Black	4	0	1	1
Indian	9	1	4	0
Asian	0	0	1	0
Unknown	8	0	2	0
<u>Ethnicity</u>				
Non Hispanic	293	28	148	16
Hispanic	63	1	18	2
Unknown	13	0	7	1

Age Unknown: 0

Weapon Law Violations 5 Year Trend

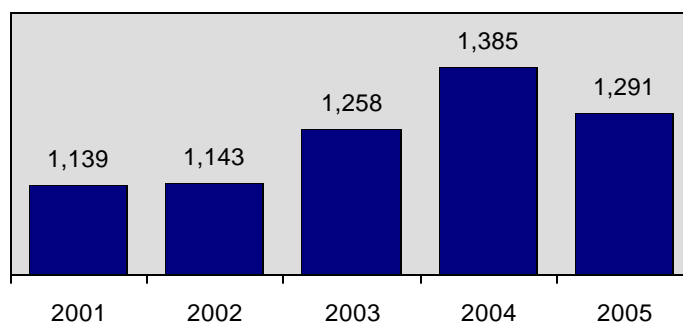

* Adjusted population base: 1,425,914. **Other excludes personal (hand, fist, feet, etc.) weapon.

Statewide Arrest Profile

"The generality of men are naturally apt to be swayed by fear rather than reverence, and to refrain from evil because of the punishment that it brings rather than because of its own foulness."

Aristotle

Statewide Arrests

Total Arrests	
Reported Arrests	77,547
Change from 2004	-5.7%
Rate per 100,000*	5157.9

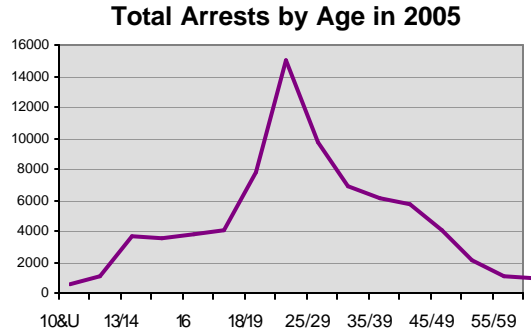

The term "arrest" is defined as a physical arrest, citation or served summons. This data represents the number of persons arrested, not on charges lodged; therefore, each reporting jurisdiction submits one set of arrest data for each person per single apprehension. One set of arrest data will clear single or multiple offenses in the same incident and/or multiple incidents. Arrests on warrants issued by another jurisdiction are reported by the originating agency, not the arresting agency.

All persons arrested for the commission of a Group "A" or Group "B" crime are included in this count. Group "B" crime, which is only reported on the arrest level, encompasses offenses which are not under the Group "A" category. Excluded from this count are any traffic related arrests, with the exception of DUI, Hit and Run (of a person), and Vehicular Manslaughter.

- 30.5% of total arrestees were between 18 and 24 years of age.
- 4.2% increase in violent crime arrests.
- 10.6% decrease in DUI arrests.

- 34.5% of the weapons in arrestees possession when apprehended were firearms; 14.4% of those firearms were automatic.

Type of Arrest	
28,301	On-View (without warrant)
24,032	Taken into Custody (based on a warrant)
21,214	Cited or Summons to Court

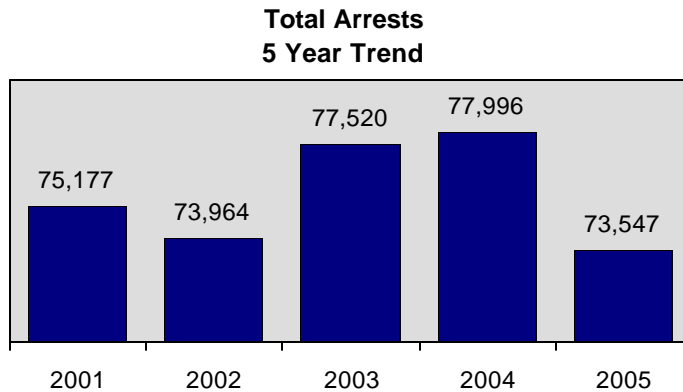

* Adjusted population base: 1,425,914.

Idaho Arrests in 2005

Group "A" Arrests

Group "A" Arrests	2005 Reporting	% Adult Arrests	% Juvenile Arrests	Rate per 100,000 Population*	2004 Reporting	Percent Change
Murder	29	82.8%	17.2%	2.2	25	16.0%
Negligent Manslaughter	1	0.0%	100.0%	0.1	5	-80.0%
Forcible Sex Offenses:						
Forcible Rape	97	85.6%	14.4%	7.2	117	-17.1%
Forcible Sodomy	18	16.7%	83.3%	1.3	22	-18.2%
Sexual Assault with Object	9	44.4%	55.6%	0.7	21	-57.1%
Forcible Fondling	208	63.0%	37.0%	15.3	282	-26.2%
Aggravated Assault	1,246	82.2%	17.8%	91.9	1,148	8.5%
Simple Assault	6,230	80.1%	19.9%	459.7	6,690	-6.9%
Intimidation	270	81.1%	18.9%	19.9	266	1.5%
Kidnaping/Abduction	77	85.7%	14.3%	5.7	75	2.7%
Nonforcible Sex Offenses:						
Incest	3	66.7%	33.3%	0.2	4	-25.0%
Statutory Rape	41	100.0%	0.0%	3.0	73	-43.8%
Crimes Against Persons Total	8,229	80.1%	19.9%	607.1	8,728	-5.7%
Crimes Against Property:						
Robbery	80	80.0%	20.0%	5.9	99	-19.2%
Burglary/Breaking & Entering	1,077	60.8%	39.2%	79.5	1,000	7.7%
Larceny/Theft Offenses	5,268	57.6%	42.4%	388.7	5,692	-7.4%
Motor Vehicle Theft	358	61.2%	38.8%	26.4	375	-4.5%
Arson	79	25.3%	74.7%	5.8	122	-35.2%
Destruction of Property	1,791	40.3%	59.7%	132.1	1,505	19.0%
Counterfeiting/Forgery	309	92.9%	7.1%	22.8	385	-19.7%
Fraud Offenses	297	88.2%	11.8%	21.9	305	-2.6%
Embezzlement	67	83.6%	16.4%	4.9	100	-33.0%
Extortion/Blackmail	2	100.0%	0.0%	0.1	2	0.0%
Bribery	0	0.0%	0.0%	0.0	2	-100.0%
Stolen Property Offenses	367	78.2%	21.8%	27.1	345	6.4%
Crimes Against Property Total	9,695	57.8%	42.2%	715.3	9,932	-2.4%
Crimes Against Society:						
Drug/Narcotic Violations	5,485	85.4%	14.6%	404.7	5,990	-8.4%
Drug Equipment Violations	2,655	87.6%	12.4%	195.9	2,603	2.0%
Gambling Offenses	1	100.0%	0.0%	0.1	63	0.0%
Pornography/Obscene Material	11	100.0%	0.0%	0.8	14	-21.4%
Prostitution Offenses	4	100.0%	0.0%	0.3	4	0.0%
Weapon Law Violations	590	87.8%	32.5%	43.5	658	-10.3%
Crimes Against Society Total	8,746	84.9%	15.1%	645.3	9,332	-6.3%
Total Group "A" Arrests	26,670	73.6%	26.4%	1967.7	27,992	-4.7%

Group "B" Arrests

Group "B" Arrests	2005 Reporting	% Adult Arrests	% Juvenile Arrests	Rate per 100,000 Population*	2004 Reporting	Percent Change
Bad Checks	284	92.6%	7.4%	2.1	327	-13.1%
Curfew/Loitering/Vagrancy	628	1.3%	98.7%	4.7	733	-14.3%
Disorderly Conduct	2,259	73.6%	26.4%	16.9	2,358	-4.2%
DUI	9,074	97.7%	2.3%	67.9	10,135	-10.5%
Drunkenness	187	87.7%	12.3%	1.4	183	2.2%
Nonviolent Family Offenses	436	95.9%	4.1%	3.3	458	-4.8%
Liquor Law Violations	5,317	67.1%	32.9%	39.8	5,791	-8.2%
Peeping Tom	3	100.0%	0.0%	0.0	15	-80.0%
Runaway	1,972	0.0%	100.0%	14.8	2,169	-9.1%
Trespass of Real Property	808	75.9%	24.1%	6.1	871	-7.2%
All Other Offenses	25,909	87.8%	12.2%	194.0	26,964	-3.9%
Total Group "B" Arrests	46,877	81.7%	18.3%	3458.6	50,004	-6.3%

Idaho Arrests in 2005

Weapons in Possession of Arrestees

The following depicts weapon(s) in the possession of the arrestee at the time of arrest.

Arrested For:	Handgun	Rifle	Shotgun	Other Firearm	Unknown Firearm	Knife	Club	Total
Murder	1	0	0	0	0	1	0	2
Negligent Manslaughter	0	0	0	0	0	0	0	0
Forcible Rape	0	0	0	0	0	1	0	1
Robbery	3	2	0	1	1	6	4	17
Aggravated Assault	30	9	3	10	11	76	15	154
Burglary/Breaking & Entering	2	1	0	0	0	6	0	9
Larceny/Theft Offenses	2	2	0	0	1	24	0	29
Motor Vehicle Theft	1	0	0	0	0	4	0	5
Arson	0	0	0	0	0	0	0	0
Simple Assault	5	1	0	2	1	28	8	45
Intimidation	0	0	0	0	0	1	1	2
Bribery	0	0	0	0	0	0	0	0
Counterfeiting/Forgery	0	0	0	0	0	1	0	1
Destruction of Property	4	0	0	1	3	10	2	20
Drug/Narcotic Violations	68	6	6	4	7	126	11	228
Drug Equipment Violations	14	1	1	1	1	47	4	69
Embezzlement	0	0	0	0	0	0	0	0
Extortion/Blackmail	0	0	0	0	0	0	0	0
Fraud Offenses	0	0	0	0	0	0	1	1
Gambling Offenses	0	0	0	0	0	0	0	0
Kidnaping/Abduction	3	1	1	0	1	5	1	12
Pornography/Obscene Material	0	0	0	0	0	1	0	1
Prostitution Offenses	0	0	0	0	0	0	0	0
Forcible Sodomy	0	0	0	0	0	0	0	0
Sexual Assault with Object	0	0	0	0	0	0	0	0
Forcible Fondling	0	0	0	0	0	0	0	0
Stolen Property Offenses	2	2	0	2	0	10	0	16
Weapon Law Violations	66	9	6	14	12	150	15	272
Bad Checks	0	0	0	0	0	0	0	0
Curfew/Loitering/Vagrancy	0	0	0	0	0	4	1	5
Disorderly Conduct	3	2	0	0	1	11	5	22
DUI	14	6	2	0	1	36	2	61
Drunkenness	0	0	0	0	0	1	0	1
Nonviolent Family Offenses	0	0	0	0	0	6	0	6
Liquor Law Violations	2	0	0	0	1	5	0	8
Peeping Tom	0	0	0	0	0	0	0	0
Runaway	0	0	0	0	0	0	0	0
Trespass of Real Property	0	0	0	1	0	3	0	4
All Other Offenses	13	0	1	2	4	103	1	124
Total	233	42	20	38	45	666	71	1,115

Jurisdictional Residency of Arrestees

This information identifies if arrestee resides within the locality where the crime was committed.

Crimes Against:	Resident	Non-Resident	Unknown
Persons	6,614	1,557	58
Property	6,709	2,885	101
Society	6,263	2,403	80
Group "B" Arrests	33,616	12,864	397
Total	53,202	19,709	636
Percentage of Total Arrests	68.6%	25.4%	0.8%

Arrestees By Race & Ethnicity

Offense	White	Black	American Indian/ Alaskan Native	Asian	Unk	Hispanic	Non Hispanic	Unk
Murder	28	1	0	0	0	9	20	0
Negligent Manslaughter	1	0	0	0	0	1	0	0
Forcible Rape	88	2	4	2	1	11	84	2
Robbery	70	2	7	1	0	18	62	0
Aggravated Assault	1,149	41	24	11	21	189	1,009	48
Burglary/Breaking & Entering	1,015	14	22	5	21	116	904	57
Larceny/Theft Offenses	4,914	92	105	31	126	609	4,448	211
Motor Vehicle Theft	348	4	4	0	2	37	310	11
Arson	75	1	1	0	2	3	73	3
Simple Assault	5,766	145	163	31	125	817	5,152	261
Intimidation	257	2	3	1	7	27	231	12
Bribery	0	0	0	0	0	0	0	0
Counterfeiting/Forgery	290	6	3	3	7	27	269	13
Destruction of Property	1,682	30	38	5	36	223	1,490	78
Drug/Narcotic Violations	5,189	83	81	13	119	611	4,664	210
Drug Equipment Violations	2,510	19	47	6	73	240	2,299	116
Embezzlement	57	3	2	2	3	2	60	5
Extortion/Blackmail	2	0	0	0	0	1	1	0
Fraud Offenses	280	5	6	1	5	23	260	14
Gambling Offenses	1	0	0	0	0	0	1	0
Kidnaping/Abduction	69	2	2	0	4	11	63	3
Pornography/Obscene Material	11	0	0	0	0	0	11	0
Prostitution Offenses	4	0	0	0	0	0	4	0
Forcible Sodomy	18	0	0	0	0	2	16	0
Sexual Assault with Object	7	1	0	0	1	0	8	1
Forcible Fondling	196	2	0	0	10	29	162	17
Incest	3	0	0	0	0	1	2	0
Statutory Rape	39	1	1	0	0	8	30	3
Stolen Property Offenses	347	5	9	1	5	46	311	10
Weapon Law Violations	559	6	14	1	10	84	485	21
Bad Checks	265	5	5	1	8	20	245	19
Curfew/Loitering/Vagrancy	582	5	4	8	29	112	479	37
Disorderly Conduct	2,044	38	82	10	85	369	1,751	139
DUI	8,472	85	237	30	250	1,194	7,466	414
Drunkenness	150	0	23	0	14	16	154	17
Nonviolent Family Offenses	413	7	3	3	10	48	370	18
Liquor Law Violations	4,869	44	156	12	236	651	4,341	325
Peeping Tom	3	0	0	0	0	0	3	0
Runaway	1,885	36	18	17	16	236	1,674	62
Trespass of Real Property	750	18	24	7	9	104	682	22
All Other Offenses	24,201	473	623	111	501	3,406	21,426	1,077
Total	68,609	1,178	1,711	313	1,736	9,301	61,020	3,226

Adult Arrests

Adult Arrests by Gender

Offense	Male	Female
Murder	22	2
Negligent Manslaughter	0	0
Forcible Rape	83	0
Robbery	56	8
Aggravated Assault	893	131
Burglary/Breaking & Entering	544	111
Larceny/Theft Offenses	1,894	1,141
Motor Vehicle Theft	166	53
Arson	18	2
Simple Assault	3,826	1,165
Intimidation	188	31
Bribery	0	0
Counterfeiting/Forgery	172	115
Destruction of Property	623	98
Drug/Narcotic Violations	3,525	1,158
Drug Equipment Violations	1,701	626
Embezzlement	23	33
Extortion/Blackmail	2	0
Fraud Offenses	161	101
Gambling Offenses	1	0
Kidnaping/Abduction	61	5
Pornography/Obscene Material	8	3
Prostitution Offenses	4	0
Forcible Sodomy	3	0
Sexual Assault with Object	3	1
Forcible Fondling	129	2
Incest	2	0
Statutory Rape	39	2
Stolen Property Offenses	227	60
Weapon Law Violations	369	29
Bad Checks	140	123
Curfew/Loitering/Vagrancy	6	2
Disorderly Conduct	1,360	303
DUI	7,009	1,855
Drunkenness	140	24
Nonviolent Family Offenses	261	157
Liquor Law Violations	2,792	778
Peeping Tom	3	0
Runaway	n/a	n/a
Trespass of Real Property	487	126
All Other Offenses	17,552	5,201
Total	44,493	13,446

Total Adult Arrests

Reported Adult Arrests 57,939
 Change from 2004 -5.4%

Adult Arrests by Category

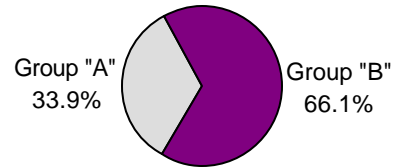

- 82.3% of violent crime arrests were adults.
- 10.7 decrease in adult DUI arrests.
- 85.0% of drug/narcotic arrests were adults.
- 38.7% of adult arrests were between 18 and 24 years of age.

Total Adult Arrests
5 Year Trend

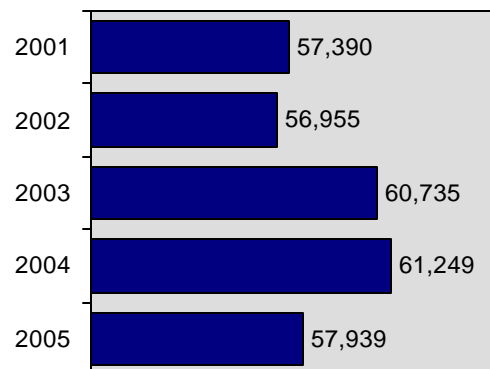

Idaho Arrests in 2005

Adult Arrests by Age

Offenses	18/19	20/24	25/29	30/34	35/39	40/44	45/49	50/54	55/59	60+	unk.	Total
Murder	0	9	2	6	0	2	4	0	0	1	0	24
Negligent Manslaughter	0	0	0	0	0	0	0	0	0	0	0	0
Forcible Rape	17	30	12	7	7	3	4	3	0	0	0	83
Robbery	15	18	12	1	6	5	4	2	1	0	0	64
Aggravated Assault	84	190	192	150	131	107	73	48	23	12	14	1,024
Burglary/B & E	137	182	83	106	68	35	22	5	5	2	10	655
Larceny/Theft Offenses	647	706	395	326	259	276	178	107	63	62	16	3,035
Motor Vehicle Theft	42	50	59	18	26	12	4	2	1	1	4	219
Arson	1	3	1	1	3	2	6	3	0	0	0	20
Simple Assault	317	1,003	952	694	659	570	388	197	92	77	42	4,991
Intimidation	9	48	46	19	32	18	17	20	6	2	2	219
Bribery	0	0	0	0	0	0	0	0	0	0	0	0
Counterfeiting/Forgery	33	77	50	48	33	18	20	4	1	2	1	287
Destruction of Property	126	208	142	72	52	56	29	16	10	9	1	721
Drug/Narcotic Offenses	675	1,309	789	534	465	465	276	114	33	10	13	4,683
Drug Equipment Offenses	396	655	387	268	238	218	101	41	13	2	8	2,327
Embezzlement	10	13	12	3	8	4	4	1	0	0	1	56
Extortion/Blackmail	0	0	2	0	0	0	0	0	0	0	0	2
Fraud Offenses	29	59	49	30	36	21	15	16	4	2	1	262
Gambling Offenses	0	0	1	0	0	0	0	0	0	0	0	1
Kidnaping/Abduction	4	13	17	8	4	9	8	2	0	0	1	66
Pornography	1	3	1	1	3	0	1	0	0	1	0	11
Prostitution Offenses	0	0	0	0	1	1	1	1	0	0	0	4
Forcible Sodomy	0	0	2	0	1	0	0	0	0	0	0	3
Sexual Assault w/Object	1	2	0	0	1	0	0	0	0	0	0	4
Forcible Fondling	13	22	18	12	16	16	11	4	9	6	4	131
Incest	1	0	1	0	0	0	0	0	0	0	0	2
Statutory Rape	14	13	6	4	1	1	1	0	0	0	1	41
Stolen Property Offenses	46	79	58	31	31	21	13	5	3	0	0	287
Weapon Law Violations	58	114	72	32	34	25	30	14	6	9	4	398
Bad Checks	17	60	42	36	30	28	23	12	10	5	0	263
Curfew/Loitering/Vagrancy	0	4	1	0	0	1	0	1	1	0	0	8
Disorderly Conduct	202	500	259	179	143	142	107	52	35	18	26	1,663
DUI	509	1,915	1,470	1,027	980	971	839	544	279	227	103	8,864
Drunkenness	10	32	19	27	19	20	20	11	2	1	3	164
Nonviolent Family Offenses	20	85	71	73	58	62	25	17	3	3	1	418
Liquor Law Violations	1,589	1,111	204	121	133	146	102	65	36	35	28	3,570
Peeping Tom	0	1	1	1	0	0	0	0	0	0	0	3
Trespass of Real Property	90	131	80	61	47	82	51	37	19	12	3	613
All Other Offenses	2,517	6,151	4,088	2,806	2,359	2,152	1,451	626	277	230	96	22,753
Total	7,630	14,796	9,596	6,702	5,884	5,489	3,828	1,970	932	729		57,939

Juvenile Arrests

Juvenile Arrests by Gender

Offense	Male	Female
Murder	5	0
Negligent Manslaughter	1	0
Forcible Rape	14	0
Robbery	15	1
Aggravated Assault	181	41
Burglary/Breaking & Entering	392	30
Larceny/Theft Offenses	1,329	904
Motor Vehicle Theft	104	35
Arson	50	9
Simple Assault	872	367
Intimidation	39	12
Bribery	0	0
Counterfeiting/Forgery	16	6
Destruction of Property	978	92
Drug/Narcotic Violations	604	198
Drug Equipment Violations	247	81
Embezzlement	6	5
Extortion/Blackmail	0	0
Fraud Offenses	19	16
Gambling Offenses	0	0
Kidnaping/Abduction	10	1
Pornography/Obscene Material	0	0
Prostitution Offenses	0	0
Forcible Sodomy	13	2
Sexual Assault with Object	5	0
Forcible Fondling	67	10
Incest	1	0
Statutory Rape	0	0
Stolen Property Offenses	66	14
Weapon Law Violations	173	19
Bad Checks	19	2
Curfew/Loitering/Vagrancy	388	232
Disorderly Conduct	429	167
DUI	167	43
Drunkenness	14	9
Nonviolent Family Offenses	12	6
Liquor Law Violations	1,154	593
Peeping Tom	0	0
Runaway	767	1,205
Trespass of Real Property	156	39
All Other Offenses	2,077	1,079
Total	10,390	5,218

Total Juvenile Arrests

Reported Juvenile Arrests 15,608
 Change from 2004 -6.8%

Under the UCR guidelines, a juvenile is counted as "arrested" when the circumstances are such that if the juvenile were an adult, an arrest would have been reported. Any situation involving a juvenile, in lieu of an actual arrest, is summoned, cited, or notified to appear before a juvenile court or similar authority for a violation of the law is reported as an arrest.

Juvenile Arrests by Category

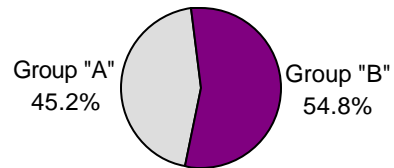

- 17.7% of violent crime arrests were juveniles.
- 43.3% of juvenile arrestees were between 13-15 years of age.
- 29.1% of juveniles arrested were handled within department (e.g., released to parents; released with warning) and not referred to other authorities, such as juvenile court.
- 32.9% of liquor law violations arrests were juveniles; down 10.6%.

**Total Juvenile Arrests
5 Year Trend**

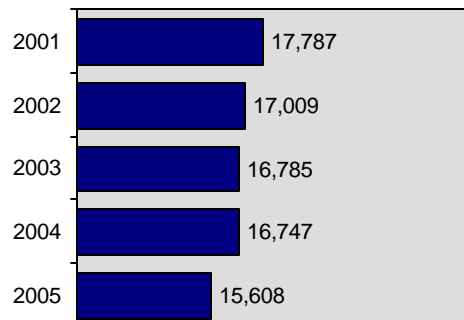

Juvenile Arrests by Age

Offenses	10 & Under	11-12	13-14	15	16	17	Total
Murder	0	0	1	0	0	4	5
Negligent Manslaughter	0	0	0	1	0	0	1
Forcible Rape	0	0	0	0	8	6	14
Robbery	0	0	1	5	9	1	16
Aggravated Assault	6	16	54	54	52	40	222
Burglary/B & E	15	32	93	93	92	97	422
Larceny/Theft Offenses	75	208	623	461	436	430	2,233
Motor Vehicle Theft	2	3	25	29	38	42	139
Arson	19	19	16	3	1	1	59
Simple Assault	105	177	319	227	219	192	1,239
Intimidation	2	6	8	10	15	10	51
Bribery	0	0	0	0	0	0	0
Counterfeiting/Forgery	1	0	2	3	5	11	22
Destruction of Property	83	130	291	234	182	150	1,070
Drug/Narcotic Violations	1	18	141	160	222	260	802
Drug Equipment Violations	0	8	50	62	86	122	328
Embezzlement	0	0	1	0	4	6	11
Extortion/Blackmail	0	0	0	0	0	0	0
Fraud Offenses	1	1	4	7	5	17	35
Gambling Offenses	0	0	0	0	0	0	0
Kidnaping/Abduction	0	2	1	3	3	2	11
Pornography	0	0	0	0	0	0	0
Prostitution Offenses	0	0	0	0	0	0	0
Forcible Sodomy	2	5	4	0	3	1	15
Sexual Assault w/Object	1	2	1	1	0	0	5
Forcible Fondling	8	13	25	11	9	11	77
Incest	0	1	0	0	0	0	1
Statutory Rape	0	0	0	0	0	0	0
Stolen Property Offenses	1	5	16	21	15	22	80
Weapon Law Violations	4	26	58	35	34	35	192
Bad Checks	3	0	0	0	0	18	21
Curfew/Loitering/Vagrancy	0	20	147	153	153	147	620
Disorderly Conduct	23	60	183	114	111	105	596
DUI	1	0	3	11	53	142	210
Drunkenness	0	0	3	10	6	4	23
Nonviolent Family Offenses	1	0	3	2	4	8	18
Liquor Law Violations	1	10	175	336	505	720	1,747
Peeping Tom	0	0	0	0	0	0	0
Runaways	15	73	537	487	460	400	1,972
Trespass of Real Property	5	15	46	44	34	51	195
All Other Offenses	38	109	634	720	802	853	3,156
Total	413	959	3,465	3,297	3,566	3,908	15,608

Adult/Juvenile Arrests 5 Year Trend

Offense	2001		2002		2003		2004		2005	
	Adult	Juvenile	Adult	Juvenile	Adult	Juvenile	Adult	Juvenile	Adult	Juvenile
Murder	21	1	30	3	20	4	24	1	24	5
Neg. Manslaughter	3	1	1	0	2	0	5	0	0	1
Forcible Rape	98	21	99	18	106	20	92	25	83	14
Robbery	72	19	111	24	94	17	91	8	64	16
Aggravated Assault	873	222	900	219	876	230	919	229	1,024	222
Burglary/B&E	641	570	649	446	674	432	608	392	655	422
Larceny/Theft	3,056	3,064	3,240	3,092	3,295	2,937	3,158	2,534	3,035	2,233
Motor Vehicle Theft	225	189	233	183	260	185	213	162	219	139
Arson	25	67	26	86	40	80	40	82	20	59
Simple Assault	5,430	1,330	5,085	1,341	5,433	1,342	5,236	1,454	4,991	1,239
Intimidation	225	74	220	68	263	64	229	37	219	51
Bribery	1	0	1	0	1	0	2	0	0	0
Counterfeiting/Forgery	462	66	412	44	383	45	340	45	287	22
Destruction of Property	786	818	785	966	790	725	771	734	721	1,070
Drug/Narcotic Viol.	4,336	908	4,659	850	4,859	805	5,093	897	4,683	802
Drug Equipment Viol.	1,834	437	1,810	376	2,032	348	2,245	358	2,327	328
Embezzlement	123	15	78	3	73	2	92	8	56	11
Extortion/Blackmail	0	1	3	3	1	1	2	0	2	0
Fraud Offenses	308	48	326	51	326	48	274	31	262	35
Gambling Offenses	0	0	0	0	0	0	62	1	1	0
Kidnaping/Abduction	41	3	42	0	65	5	73	2	66	11
Pornography	12	0	11	3	14	2	14	0	11	0
Prostitution Offenses	2	0	2	0	4	0	4	0	4	0
Forcible Sodomy	9	7	7	5	6	15	10	12	3	15
Sexual Assault w/Object	4	1	10	6	9	5	12	9	4	5
Forcible Fondling	205	125	212	108	189	114	172	110	131	77
Incest	3	0	2	0	1	0	2	2	2	1
Statutory Rape	53	0	57	0	61	0	73	0	41	0
Stolen Property	239	88	221	79	269	92	271	74	287	80
Weapon Law Violations	411	191	428	188	387	201	441	217	398	192
Bad Checks	401	3	366	6	402	5	323	4	263	21
Curfew/Loiter/Vagrancy	8	865	14	768	11	781	19	714	8	620
Disorderly Conduct	1,503	663	1,636	595	1,716	646	1,718	640	1,663	596
DUI	9,610	287	9,725	300	10,000	231	9,926	209	8,864	210
Drunkenness	214	26	203	22	174	28	149	34	164	23
Nonviolent Family	490	48	386	30	538	7	441	17	418	18
Liquor Law Violations	3,775	1,911	3,444	1,792	3,730	1,788	3,836	1,955	3,570	1,747
Peeping Tom	10	6	12	1	7	1	12	3	3	0
Runaway	n/a	2,350	n/a	2,108	n/a	2,106	n/a	2,169	0	1,972
Trespass	756	203	734	166	774	212	686	185	613	195
All Other Offenses	21,125	3,159	20,775	3,059	22,850	3,261	23,571	3,393	22,753	3,156
Total	56,186	18,788	57,390	17,787	56,955	17,009	60,735	16,785	57,939	15,608
Total Arrests		74,974		75,177		73,964		77,520		73,547

Hate Crime in Idaho

“Morally, we all recognize hate as an evil, and we have long struggled as a society to understand hate as a sickness, but legally we must increasingly confront hate as a vicious breaking of the law.”

Attorney General Dick Thornbury

Definition

- A criminal offense committed against a person or property which is motivated in whole or in part, by the offender's bias against a race/national origin, religion, sexual-orientation, mental/physical disability or ethnicity -

Hate Crime	
Reported Incidents	27
Change from 2004	-27.0%
Rate per 100,000*	1.2
Incidents Cleared	33.3%

Idaho was one of the first twelve states to pass legislation regarding malicious harassment. Idaho Code 18-7902 and 67-2915 depict policy on hate crime, its collection and reporting. Idaho gathers hate crime information as an additional element and/or characteristic of the offenses reported by law enforcement.

Hate crime incidents are identified on the subjective motivation of the offender(s). Law enforcement investigations solely determine the sufficient objective facts to lead to a reasonable and prudent conclusion that the offender's actions were motivated by bias against a racial, religious, ethnic/national origin, mental/physical disability, or sexual-orientation group.

Accurate data collection for hate crime depends heavily on proper training of law enforcement to recognize such incidents and the cooperation and desire of law enforcement communities to report these offenses without the influence of special interest groups, media, and politics. Training material for recognizing and reporting hate crime has been distributed to all law enforcement departments.

Information derived from the following indicators can establish supportive facts to correctly identify hate bias motivation.

- ◆ Bias-related drawings, markings, symbols, or graffiti were left at the crime scene.
- ◆ Bias-related oral comments, written statements, or gestures made by the offender which indicate his/her bias.
- ◆ The incident coincided with a holiday relating to, or a date of particular significance to, a race, religion, disability, ethnicity, or sexual-orientation.
- ◆ The offender and the victim were of different race, religion, ethnicity, or sexual-orientation.
- ◆ Certain objects, items, or things which indicate bias were used in the commission of the crime.
- ◆ The victim is a member and/or engaged in activities promoting a racial, religious, disability, ethnic, or sexual orientation group.
- ◆ Several incidents occurred in the same locality, at or about the same time, and the victims were all of the same race, religion, disability, ethnicity, or sexual-orientation.

■ — 31.6% of victims of hate crimes against persons knew the offender(s).

■ — 22.2% of hate crime incidents were committed by multiple offenders.

Hate Crime Incidents
5 Year Trend

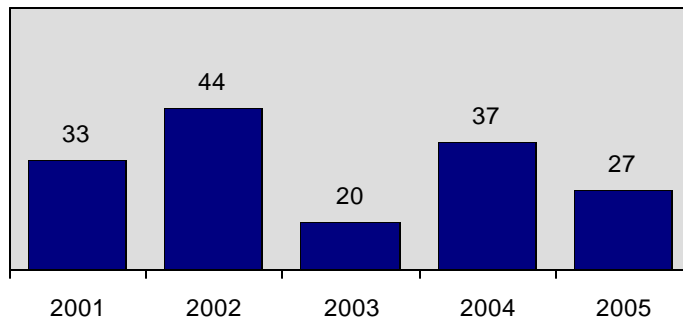

* Adjusted population base: 1,425,914.

2005 Hate Crime Victims by Age

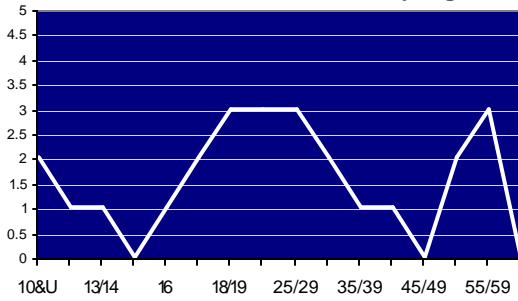

Reported Offenses of Hate Crime Incidents

Offense	Reported
Intimidation	8
Simple Assault	7
Destruction of Property	6
Aggravated Assault	3
Larceny	2
Burglary	1

Idaho Hate Crime by Motivation in 2004

Nature	Type Motivation	Reported
Racial	Anti Black	10
	Anti American Indian/Alaskan	0
	Anti Multi Racial	3
	Anti White	0
	Anti Asian	0
Ethnicity	Anti Hispanic	3
	Anti Other Ethnicity	3
Sexual Orientation	Anti Male Homosexual	1
	Anti Homosexual	3
	Anti Female Homosexual	0
	Anti Heterosexual	0
	Anti Bisexual	0
Religion	Anti Other Religion	4
	Anti Islamic	0
	Anti Jewish	5
	Anti Protestant	0
	Anti Catholic	0
	Anti Multi Religion	3
	Anti Atheist/Agnostic	2
	Total	

Distribution of Hate Crime for 2005

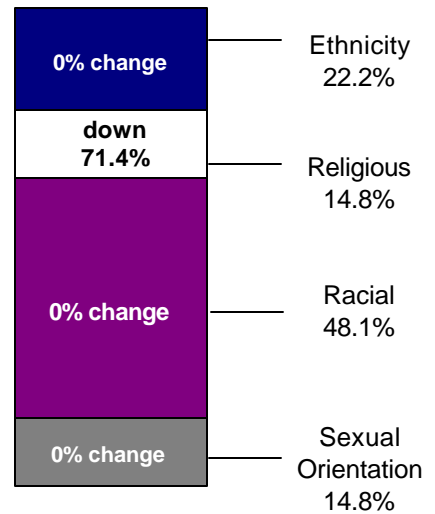

Hate Crime by Victim Type Category

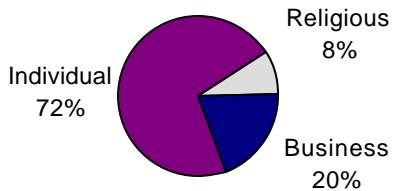

31.6% of hate crimes against persons were female.

A property loss of \$7,106 resulted from hate crime vandalism incidents.

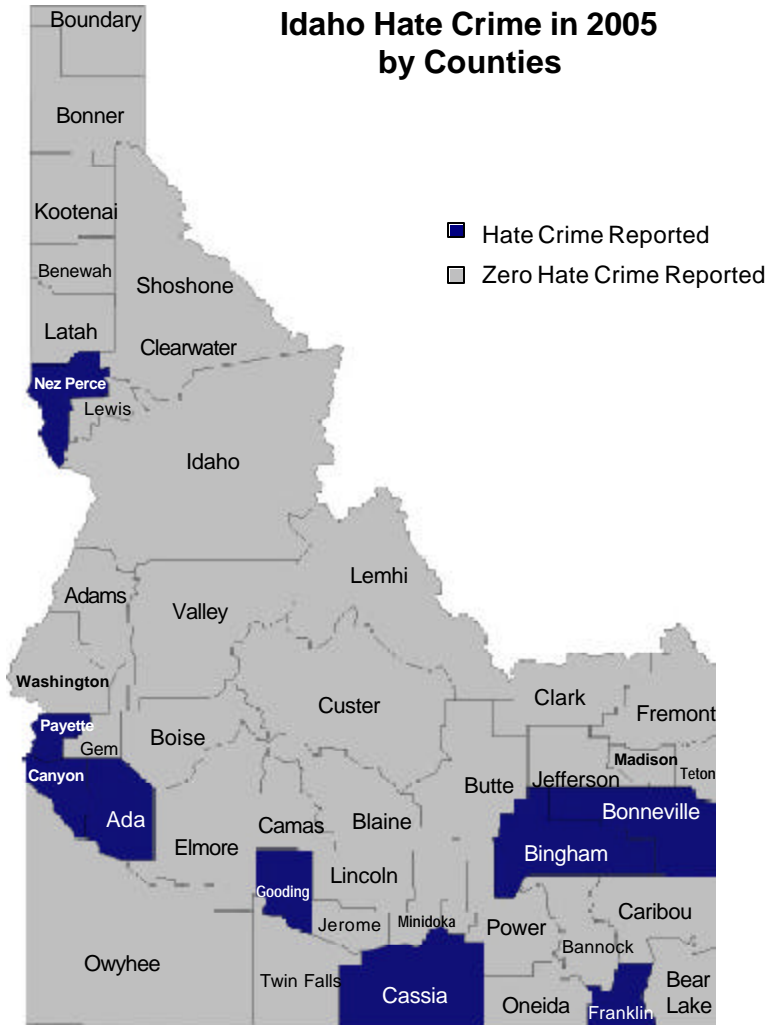

Reporting Agencies

Agency	Incidents
Boise PD	11
Nampa PD	4
Bingham CSO	2
Wendell PD	2
Caldwell PD	1
Canyon CSO	1
Cassia CSO	1
Franklin CSO	1
Fruitland PD	1
Idaho Falls PD	1
Lewiston PD	1
Shelley PD	1

Hate Crime by Location

Location	Reported
Residence	6
Highway/Street	5
School/College	4
Grocery Store/Supermarket	3
Convenience Store	2
Government Building	2
Restaurant	2
Bar/Night Club	1
Rental Storage	1
Service Station	1
Speciality Store	1
Other	

Hate Crime by Month in 2005

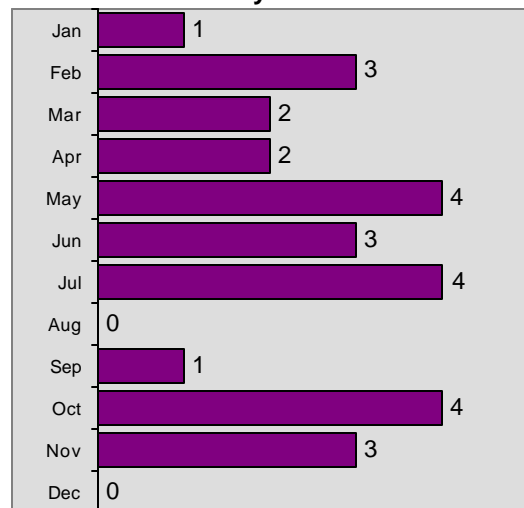

Idaho Law Enforcement Officers Assaulted

*"It is critical to recognize that the constitution does not require officers to assume greater risks than those inherent in the job."
Supreme Court*

Officers Assaulted in 2005

Officers Assaulted

Assaults Reported	283
Change from 2004	0.0%

During the year 2005, no Idaho law enforcement officers were killed in the line of duty.

Today the ambitious young person who considers a career in law enforcement must also consider the risk of being killed or assaulted by a member of the society they are sworn to protect.

Data collection on officers killed or assaulted includes aggravated assaults which result in serious injury or in which a weapon was used which could have caused serious injury or death. The reporting of simple assault incidents are excluded where mere verbal abuse or minor resistance to an arrest exist.

Assaults by Jurisdiction

County Officers	18%
City Officers	81%
State Officers	0.0%

Assaults on Officers by Time of Day

	Distribution
12 am - 4 am	24.7%
4 am - 8 am	2.1%
8 am - 12 pm	6.7%
12 pm - 4 pm	8.5%
4 pm - 8 pm	23.7%
8 pm - 12 am	30.7%

In 2005, the assault rate calculated at 11.1 per 100 sworn officers.

Total Officers Assaulted in Idaho 5 Year Trend

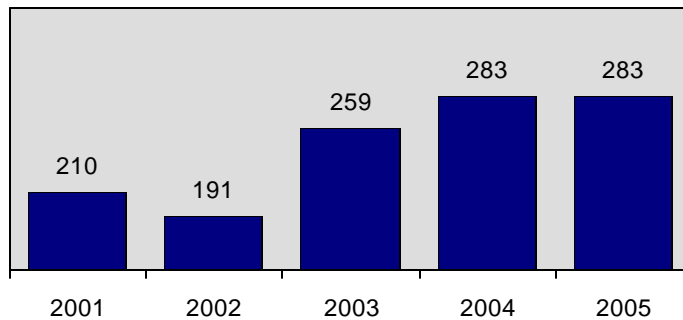

Idaho Law Enforcement Officers Assaulted

Idaho Law Officers
Killed in the Line of Duty
by Reporting Year

1883	1	1966	1
1890	1	1967	1
1901	1	1968	2
1904	1	1969	2
1914	1	1970	2
1918	1	1971	2
1921	1	1972	2
1924	3	1974	1
1926	1	1976	1
1928	3	1979	1
1931	1	1981	2
1934	2	1985	1
1935	2	1989	3
1938	1	1992	1
1939	2	1994	1
1940	2	1995	1
1945	1	1997	1
1946	1	1998	1
1951	1	2001	3
1957	1	2002	1
1962	1	2003	1
1964	1		
1965	2	Total	60

**Idaho Law Enforcement Officers
Total Assaulted by Category
5 Year Trend**

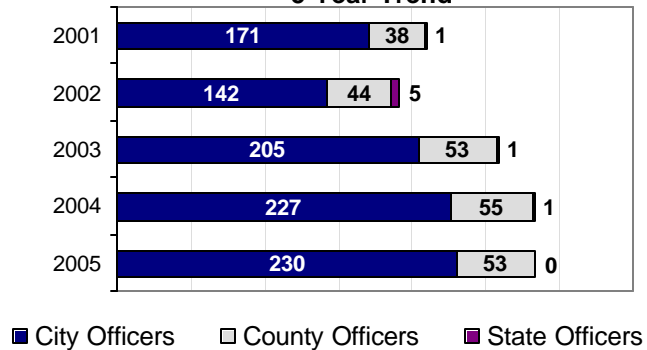

**Idaho Law Enforcement Officers
Total Assaults by Month in 2005**

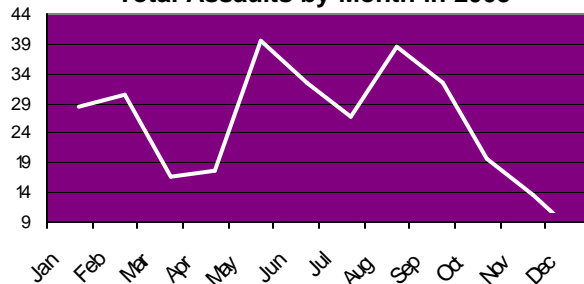

Type of Law Enforcement Officer Activity	# of Assaulted Officers
Responding to "disturbance" calls	98
Attempting other arrests	56
Handling, transporting, custody of prisoners	32
Investigating suspicious persons or circumstances	32
All other activity	31
Traffic pursuits and stops	30
Ambush-no warning	2
Mentally deranged	1
Robberies in progress or pursuing robbery suspects	1
Burglaries in progress or pursuing burglary suspects	0
Civil disorder (riots, etc.)	0

**National Facts on
Officers Assaulted
in 2004**

Source: 2004 Law Enforcement Officers Killed and Assaulted, U.S. Department of Justice Federal Bureau of Investigation

- 27.9% officers assaulted were injured.
- 57 law enforcement officers killed in the line of duty.
- Average of 11.9 per 100 officers were assaulted.

Assaults by Agency-County for 2005

Ada CSO	7	Boundary CSO	0	Gooding CSO	0	Nez Perce CSO	0
Boise PD	63	Bonnors Ferry PD	1	Gooding PD	0	Lewiston PD	7
Garden City PD	10	Boundary Co Total	1	Hagerman PD	0	Nez Perce Co Total	7
Meridian PD	21			Wendell PD	0		
Ada Co Total	101	Butte Co Total	0	Gooding Co Total	0	Oneida Co Total	0
Adams Co Total	0	Camas Co Total	0	Idaho CSO	0	Owyhee CSO	0
				Cottonwood PD	0	Homedale PD	0
Bannock CSO	12	Canyon CSO	2	Grangeville PD	0	Owyhee Co Total	0
Chubbuck PD	21	Caldwell PD	11	Idaho Co Total	0		
Pocatello PD	14	Nampa PD	17			Payette CSO	0
Bannock Co Total	47	Parma PD	0	Jefferson CSO	0	Fruitland PD	0
		Wilder PD	0	Rigby PD	0	Payette PD	0
Bear Lake CSO	0	Canyon Co Total	30	Jefferson Co Total	0	Payette Co Total	0
Montpelier PD	0						
Bear Lake Co Total	0	Caribou CSO	0	Jerome CSO	0	Power CSO	0
		Soda Springs PD	0	Jerome PD	7	American Falls PD	0
Benewah CSO	0	Caribou Co Total	0	Jerome Co Total	7	Power Co Total	0
St. Maries PD	0						
Benewah Co Total	0	Cassia Co Total	0	Kootenai CSO	11	Shoshone CSO	0
				Coeur d' Alene PD	10	Kellogg PD	0
Bingham CSO	1	Clark Co Total	0	Post Falls PD	4	Osburn PD	0
Aberdeen PD	0			Rathdrum PD	0	Pinehurst PD	0
Blackfoot PD	3	Clearwater CSO	2	Spirit Lake PD	0	Shoshone Co Total	0
Shelley PD	0	Orofino PD	0	Kootenai Co Total	25		
Bingham Co Total	4	Clearwater Co Total	2				
				Latah CSO	0	Teton Co Total	0
Blaine CSO	0	Custer CSO	0	Moscow PD	0		
Hailey PD	0	Challis PD	0	Latah Co Total	0	Twin Falls CSO	0
Ketchum PD	0	Custer Co Total	0			Buhl PD	0
Sun Valley PD	0			Lemhi CSO	0	Filer PD	0
Blaine Co Total	0	Elmore CSO	1	Salmon PD	0	Twin Falls PD	11
		Mountain Home PD	3	Lemhi Co Total	0	Twin Falls Co Total	11
Boise CSO	0	Elmore Co Total	4				
Idaho City PD	0	Franklin CSO	0	Lewis Co Total	2	Valley CSO	0
Boise Co Total	0	Preston PD	0	Lincoln Co Total	1	Cascade PD	0
		Franklin Co Total	0			McCall PD	0
Bonner CSO	4			Madison CSO	0	Valley Co Total	0
Ponderay PD	0	Fremont CSO	0	Rexburg PD	4	Washington CSO	0
Sandpoint PD	0	St. Anthony PD	0	Madison Co Total	4	Weiser PD	0
Bonner Co Total	4	Fremont Co Total	0			Washington Co Total	0
				Minidoka CSO	1		
Bonneville CSO	9	Gem CSO	0	Heyburn PD	0	Idaho State Police	0
Idaho Falls PD	23	Emmett PD	0	Rupert PD	0		
Bonneville Co Total	32	Gem Co Total	0	Minidoka Co Total	1	State Total	283

Idaho Reporting Agency/County Information

“The purpose of reporting UCR data is to depict the nature and volume of crime in a particular community.....known to law enforcement and not the findings of the court, coroner, jury, or decision of a prosecutor.”

NIBRS Handbook

Idaho UCR-NIBRS Participation in 2005

County	Population*	Crime Reporting Population	% of Reporting Population
Ada	341,072	341,072	100.0%
Adams	3,540	3,540	100.0%
Bannock	77,618	77,618	100.0%
Bear Lake	6,486	6,486	100.0%
Benewah	9,191	9,191	100.0%
Bingham	44,316	44,316	100.0%
Blaine	21,646	21,646	100.0%
Boise	7,551	7,051	93.4%
Bonner	40,897	40,897	100.0%
Bonneville	91,959	91,959	100.0%
Boundary	10,663	10,663	100.0%
Butte	2,911	2,911	100.0%
Camas	1,039	1,039	100.0%
Canyon	162,103	162,103	100.0%
Caribou	7,399	7,399	100.0%
Cassia	21,943	21,943	100.0%
Clark	929	929	100.0%
Clearwater	8,609	8,609	100.0%
Custer	4,220	4,220	100.0%
Elmore	29,621	29,621	100.0%
Franklin	12,513	12,513	100.0%
Fremont	12,578	12,578	100.0%
Gem	16,374	16,374	100.0%
Gooding	14,715	14,715	100.0%
Idaho	16,018	16,018	100.0%
Jefferson	21,317	21,317	100.0%
Jerome	19,775	19,775	100.0%
Kootenai	125,497	125,497	100.0%
Latah	36,074	36,074	100.0%
Lemhi	8,021	8,021	100.0%
Lewis	3,850	3,850	100.0%
Lincoln	4,437	2,903	65.4%
Madison	31,574	31,574	100.0%
Minidoka	19,724	19,724	100.0%
Nez Perce	38,796	37,648	97.0%
Oneida	4,250	4,250	100.0%
Owyhee	11,281	11,281	100.0%
Pavette	22,142	22,142	100.0%
Power	7,675	7,675	100.0%
Shoshone	13,157	13,157	100.0%
Teton	7,440	7,440	100.0%
Twin Falls	69,682	69,682	100.0%
Valley	8,175	8,175	100.0%
Washington	10,318	10,318	100.0%
Statewide	1,429,096	1,425,914	99.8%

In an effort to depict the nature and volume of crime in a particular community and avoid data being reported more than once, jurisdictional reporting guidelines are established for law enforcement agencies participating in the Uniform Crime Reporting Program.

◆ City law enforcement agencies report offenses that occur within their city limits.

◆ County and state law enforcement agencies report offenses that occur outside the city limits.

◆ When two or more law enforcement agencies respond and/or are involved in an investigation of the same offense, or share respective jurisdictions under agreement, the "primary" or "lead" investigative agency will report the incident.

◆ Agencies report only those arrests made for offenses committed within their own jurisdictions.

◆ Recovery of property is reported only by the agency that first reported it missing and/or stolen, regardless of who or what agency recovered it.

◆ If an agency refers an investigation to another law enforcement agency, the original reporting of the incident is transferred to the receiving agency, unless otherwise specified by an agreement between the agencies.

◆ Federal agencies report offenses within their investigative jurisdictions if they are not being reported by a local/state law enforcement agency.

*Population figures are furnished by the U.S. Census Bureau.

*Idaho Group "A" Crime Rate**

Total County	
County	Rate
Valley	9713
Bannock	8680
Twin Falls	8138
Bonneville	7635
Canyon	7616
Nez Perce	7413
Kootenai	7328
Ada	7231
Cassia	6681
Bingham	6113
Bonner	5934
Jerome	5836
Clearwater	5692
Power	5590
Lewis	5299
Payette	5262
Elmore	5229
Gem	4721
Boise	4496
Teton	4449
Shoshone	4104
Idaho	3883
Boundary	3536
Latah	3529
Minidoka	3473
Blaine	3460
Gooding	3330
Clark	3229
Caribou	3217
Fremont	3045
Camas	2695
Franklin	2573
Owyhee	2287
Madison	2274
Washington	2016
Benewah	1969
Adams	1441
Jefferson	1384
Lemhi	1035
Oneida	1012
Custer	829
Lincoln	723
Bear Lake	709
Butte	515

Police Department			
Agency	Rate	Agency	Rate
Ponderay	24432	Kellogg	5580
McCall	17562	Rupert	5497
Blackfoot	12511	Wendell	5390
Garden City	12321	Cascade	4890
Coeur d'Alene	12277	St. Anthony	4683
Caldwell	12161	Orofino	4672
Chubbuck	11931	Moscow	4536
Grangeville	11554	Sun Valley	4497
Twin Falls	11483	Preston	4224
Ketchum	10270	Kimberly	4120
Emmett	9959	Rigby	4079
Jerome	9858	Pinehurst	4065
Sandpoint	9319	Soda Springs	4019
Mountain Home	9300	St. Maries	3947
Idaho Falls	9097	Aberdeen	3629
Pocatello	9024	Homedale	3022
Boise	8797	Hailey	2796
Fruitland	8790	Hagerman	2778
Nampa	8783	Filer	2553
Bonners Ferry	8095	Weiser	2377
Lewiston	7940	Salmon	1946
Wilder	7358	Rexburg	1924
Buhl	7350	Bellevue Marshal	1860
Shellev	7344	Kamiah Marshal	1692
Payette	6939	Challis	1486
Rathdrum	6593	Heyburn	1437
Post Falls	6384	Cottonwood	1328
American Falls	6239	Parma	1247
Gooding	6239	Montpelier	862
Meridian	6132	Osburn	680
Spirit Lake	5764	Idaho City	n/a

Sheriff Office	
Agency	Rate
Lewis	6897
Valley	6861
Cassia	6681
Clearwater	6305
Bonneville	5602
Bannock	5149
Power	4850
Bonner	4711
Nez Perce	4535
Boise	4496
Teton	4449
Kootenai	4386
Shoshone	4327
Madison	3707
Ada	3692
Canyon	3602
Bingham	3536
Twin Falls	3481
Clark	3229
Minidoka	3018
Jerome	2745
Camas	2695
Elmore	2564
Caribou	2541
Payette	2538
Fremont	2413
Owyhee	2065
Idaho	1995
Boundary	1938
Latah	1866
Washington	1595
Gem	1582
Gooding	1542
Franklin	1442
Adams	1441
Blaine	1353
Benewah	1175
Oneida	1012
Jefferson	927
Lincoln	723
Custer	658
Bear Lake	602
Butte	515
Lemhi	450

Group "A" Crime Rate Comparison
Top Five in 2004

<u>Total County</u>	<u>Police</u>	<u>Sheriff</u>
Twin Falls	Ponderay	Shoshone
Bannock	Garden City	Cassia
Bonneville	Twin Falls	Clearwater
Kootenai	Caldwell	Bonneville
Canyon	Coeur d' Alene	Valley

*Crime rate per 100,000 population is calculated by the total number of Group "A" offenses reported under NIBRS.

County Totals 5 Year Trend

Ada

Year	NIBRS	% Change	Summary
2001	8092	2.4%	4011
2002	8294	2.5%	4089
2003	8041	-3.1%	3934
2004	7477	-7.0%	3578
2005	7231	-3.3%	3419

Blaine

Year	NIBRS	% Change	Summary
2001	5627	9.6%	2290
2002	5947	5.7%	2447
2003	5429	-8.7%	2340
2004	4283	-21.1%	1835
2005	3460	-19.2%	1377

Camas

Year	NIBRS	% Change	Summary
2001	395	-44.1%	198
2002	97	-75.4%	97
2003	284	192.8%	189
2004	748	163.4%	374
2005	2695	260.3%	866

Adams

Year	NIBRS	% Change	Summary
2001	3917	0.8%	1860
2002	4913	25.4%	2359
2003	2647	-46.1%	1082
2004	3125	18.1%	1339
2005	1441	-53.9%	848

Boise

Year	NIBRS	% Change	Summary
2001	3921	14.7%	1895
2002	3313	-15.5%	1620
2003	1944	-41.3%	1042
2004	4201	116.1%	1952
2005	4496	7.0%	2198

Canyon

Year	NIBRS	% Change	Summary
2001	8200	1.0%	4154
2002	8788	7.2%	4476
2003	8075	-8.1%	4017
2004	8005	-0.9%	3928
2005	7616	-4.9%	3856

Bannock

Year	NIBRS	% Change	Summary
2001	8204	0.4%	3339
2002	7929	-3.4%	3058
2003	8787	10.8%	3565
2004	9221	4.9%	4007
2005	8680	-5.9%	3448

Bonner

Year	NIBRS	% Change	Summary
2001	6340	19.1%	2835
2002	5346	-15.7%	2397
2003	5246	-1.9%	2171
2004	5862	11.7%	2477
2005	5934	1.2%	2682

Caribou

Year	NIBRS	% Change	Summary
2001	3701	-32.3%	1287
2002	3659	-1.1%	1189
2003	4305	17.7%	1153
2004	3524	-18.1%	1056
2005	3217	-8.7%	919

Bear Lake

Year	NIBRS	% Change	Summary
2001	871	-26.6%	443
2002	512	-41.2%	316
2003	664	29.7%	463
2004	809	21.8%	451
2005	709	-12.4%	401

Bonneville

Year	NIBRS	% Change	Summary
2001	7280	-15.9%	3159
2002	8005	10.0%	3564
2003	8066	0.8%	3443
2004	8684	7.7%	3548
2005	7635	-12.1%	3293

Cassia

Year	NIBRS	% Change	Summary
2001	6760	-4.5%	3037
2002	6888	1.9%	2942
2003	7859	14.1%	3864
2004	7928	0.9%	3748
2005	6681	-15.7%	2967

Benewah

Year	NIBRS	% Change	Summary
2001	4625	-8.4%	1378
2002	4008	-13.3%	1241
2003	4661	16.3%	1637
2004	3432	-26.4%	978
2005	1969	-42.6%	686

Boundary

Year	NIBRS	% Change	Summary
2001	3910	-0.5%	1300
2002	4281	9.5%	1427
2003	3766	-12.0%	1324
2004	4482	19.0%	1610
2005	3536	-21.1%	1172

Clark

Year	NIBRS	% Change	Summary
2001	3835	-4.4%	2397
2002	3966	3.4%	1889
2003	4134	4.2%	2165
2004	4881	18.1%	3145
2005	3229	-33.8%	969

Bingham

Year	NIBRS	% Change	Summary
2001	4375	-13.4%	1638
2002	4795	9.6%	1796
2003	4513	-5.9%	1900
2004	5104	13.1%	2040
2005	6113	19.8%	2446

Butte

Year	NIBRS	% Change	Summary
2001	1824	-51.9%	676
2002	2063	13.1%	965
2003	1155	-44.0%	713
2004	3140	171.9%	1331
2005	515	-83.6%	241

Clearwater

Year	NIBRS	% Change	Summary
2001	3455	-6.5%	1349
2002	3814	10.4%	1631
2003	5218	36.8%	2301
2004	5801	11.2%	2195
2005	5692	-1.9%	2079

*NIBRS crime rate per 100,000 population is calculated by the total number of Group "A" offenses. Summary crime rate per 100,000 population is calculated by the total number of Part 1 offenses, which is only provided for comparison purposes with non-NIBRS states.

County Totals 5 Year Trend

Custer

Year	NIBRS	% Change	Summary
2001	2233	-8.5%	1083
2002	3756	68.2%	1800
2003	3565	-5.1%	1454
2004	3117	-12.6%	1630
2005	829	-73.4%	261

Idaho

Year	NIBRS	% Change	Summary
2001	2993	-17.8%	1181
2002	3440	14.9%	1288
2003	3802	10.5%	1359
2004	4377	15.1%	1667
2005	3883	-11.3%	1311

Lewis

Year	NIBRS	% Change	Summary
2001	2588	-22.4%	1020
2002	4249	64.2%	1777
2003	3482	-18.1%	1556
2004	4971	42.8%	2198
2005	5299	6.6%	2156

Elmore

Year	NIBRS	% Change	Summary
2001	5306	-10.1%	2075
2002	5551	4.6%	2342
2003	5730	3.2%	2158
2004	5832	1.8%	2442
2005	5229	-10.3%	2164

Jefferson

Year	NIBRS	% Change	Summary
2001	3058	-10.7%	1365
2002	2272	-25.7%	1138
2003	2357	3.7%	1027
2004	1909	-19.0%	1000
2005	1384	-27.5%	722

Lincoln

Year	NIBRS	% Change	Summary
2001	1110	144.5%	740
2002	263	-76.3%	119
2003	1633	520.9%	513
2004	1004	-38.5%	381
2005	723	-28.0%	241

Franklin

Year	NIBRS	% Change	Summary
2001	1539	-20.8%	631
2002	1644	6.8%	843
2003	1804	9.7%	847
2004	2040	13.1%	925
2005	2573	26.1%	1143

Jerome

Year	NIBRS	% Change	Summary
2001	6612	3.4%	3429
2002	7101	7.4%	3261
2003	7332	3.3%	2944
2004	6030	-17.8%	2764
2005	5836	-3.2%	3171

Madison

Year	NIBRS	% Change	Summary
2001	2899	-5.8%	1284
2002	2705	-6.7%	1279
2003	2446	-9.6%	1127
2004	2327	-4.9%	981
2005	2274	-2.3%	1055

Fremont

Year	NIBRS	% Change	Summary
2001	2636	12.1%	937
2002	1910	-27.5%	718
2003	2897	51.7%	1051
2004	2819	-2.7%	1150
2005	3045	8.0%	1272

Kootenai

Year	NIBRS	% Change	Summary
2001	7895	-7.1%	3931
2002	7783	-1.4%	3932
2003	8334	7.1%	3918
2004	8042	-3.5%	3876
2005	7328	-8.9%	3833

Minidoka

Year	NIBRS	% Change	Summary
2001	4671	-2.2%	1976
2002	4113	-11.9%	1645
2003	5265	28.0%	2173
2004	5048	-4.1%	2225
2005	3473	-31.2%	1379

Gem

Year	NIBRS	% Change	Summary
2001	4252	19.7%	1503
2002	4373	2.8%	1297
2003	3864	-11.6%	1204
2004	4030	4.3%	1304
2005	4721	17.1%	1185

Latah

Year	NIBRS	% Change	Summary
2001	3939	-9.0%	1991
2002	4156	5.5%	2174
2003	4574	10.1%	2350
2004	3851	-15.8%	2194
2005	3529	-8.4%	1810

Nez Perce

Year	NIBRS	% Change	Summary
2001	7836	-0.1%	3667
2002	7213	-8.0%	3670
2003	7721	7.0%	3938
2004	7752	0.4%	3995
2005	7413	-4.4%	4189

Gooding

Year	NIBRS	% Change	Summary
2001	3910	18.5%	1612
2002	4369	11.7%	1949
2003	4206	-3.7%	1695
2004	3381	-19.6%	1177
2005	3330	-1.5%	1067

Lemhi

Year	NIBRS	% Change	Summary
2001	n/a	n/a	n/a
2002	n/a	n/a	n/a
2003	n/a	n/a	n/a
2004	2080	n/a	1028
2005	1035	-50.2%	374

Oneida

Year	NIBRS	% Change	Summary
2001	4085	-9.4%	1662
2002	3461	-15.3%	1286
2003	3445	-0.5%	1164
2004	2920	-15.2%	1211
2005	1012	-65.3%	447

*NIBRS crime rate per 100,000 population is calculated by the total number of Group "A" offenses. Summary crime rate per 100,000 population is calculated by the total number of Part 1 offenses, which is only provided for comparison purposes with non-NIBRS states.

**County Totals
5 Year Trend**

Owyhee

Year	NIBRS	% Change	Summary
2001	4859	-12.9%	2126
2002	6590	35.6%	3064
2003	4916	-25.4%	2069
2004	4761	-3.2%	2236
2005	2287	-52.0%	1019

Shoshone

Year	NIBRS	% Change	Summary
2001	6096	-19.7%	2418
2002	5955	-2.3%	2382
2003	6554	10.1%	3209
2004	6514	-0.6%	2642
2005	4104	-37.0%	2007

Valley

Year	NIBRS	% Change	Summary
2001	7720	-0.6%	3201
2002	9383	21.5%	4603
2003	6808	-27.4%	2791
2004	7928	16.5%	3382
2005	9713	22.5%	4147

Payette

Year	NIBRS	% Change	Summary
2001	6107	-4.7%	2613
2002	6555	7.3%	3048
2003	6149	-6.2%	2411
2004	6085	-1.0%	2686
2005	5262	-13.5%	1901

Teton

Year	NIBRS	% Change	Summary
2001	3560	-15.6%	2074
2002	3233	-9.2%	1528
2003	2132	-34.1%	830
2004	4321	102.7%	2029
2005	4449	3.0%	1600

Washington

Year	NIBRS	% Change	Summary
2001	4143	7.4%	2111
2002	4381	5.7%	2273
2003	3561	-18.7%	1454
2004	4072	14.3%	2002
2005	2016	-50.5%	901

Power

Year	NIBRS	% Change	Summary
2001	7069	22.8%	3365
2002	5056	-28.5%	2099
2003	6531	29.2%	2660
2004	6411	-1.8%	3006
2005	5590	-12.8%	2137

Twin Falls

Year	NIBRS	% Change	Summary
2001	8565	-1.3%	4274
2002	8741	2.1%	4230
2003	9423	7.8%	4830
2004	9330	-1.0%	4611
2005	8138	-12.8%	3883

*NIBRS crime rate per 100,000 population is calculated by the total number of Group "A" offenses. Summary crime rate per 100,000 population is calculated by the total number of Part 1 offenses, which is only provided for comparison purposes with non-NIBRS states.

Police Department Totals 5 Year Trend

Aberdeen PD

Year	NIBRS	% Change	Summary
2001	4260	13.6%	1544
2002	3566	-16.3%	1101
2003	4696	31.7%	1441
2004	1760	-62.5%	587
2005	3629	106.2%	1441

Buhl PD

Year	NIBRS	% Change	Summary
2001	8088	10.0%	4204
2002	6586	-18.6%	3463
2003	9241	40.3%	4695
2004	8736	-5.5%	3685
2005	7350	-15.9%	2458

Cottonwood PD

Year	NIBRS	% Change	Summary
2001	1141	n/a	311
2002	1636	43.4%	920
2003	2306	41.0%	1048
2004	195	-91.5%	0
2005	1328	581.0%	664

American Falls PD

Year	NIBRS	% Change	Summary
2001	9435	40.0%	4289
2002	6923	-26.6%	2699
2003	8296	19.8%	3324
2004	7532	-9.2%	3642
2005	6239	-17.2%	2594

Caldwell PD

Year	NIBRS	% Change	Summary
2001	13452	11.2%	7073
2002	14718	9.4%	8115
2003	13308	-9.6%	7089
2004	12751	-4.2%	6777
2005	12161	-4.6%	6103

Emmett PD

Year	NIBRS	% Change	Summary
2001	8600	19.2%	3211
2002	9033	5.0%	2847
2003	8089	-10.5%	2628
2004	8876	9.7%	2826
2005	9959	12.2%	2478

Bellevue Marshal

Year	NIBRS	% Change	Summary
2001	n/a	n/a	n/a
2002	n/a	n/a	n/a
2003	n/a	n/a	n/a
2004	3663	n/a	1252
2005	1860	n/a	664

Cascade PD

Year	NIBRS	% Change	Summary
2001	5697	-5.3%	2161
2002	5416	-4.9%	1934
2003	3776	-30.3%	1327
2004	8753	131.8%	2918
2005	4890	-44.1%	1497

Filer PD

Year	NIBRS	% Change	Summary
2001	2298	-6.9%	605
2002	4884	112.5%	1549
2003	2262	-53.7%	655
2004	2496	10.3%	697
2005	2553	2.3%	908

Blackfoot PD

Year	NIBRS	% Change	Summary
2001	8912	-7.7%	3253
2002	9891	11.0%	4242
2003	9014	-8.9%	4047
2004	10566	17.2%	4348
2005	12511	18.4%	4954

Challis PD

Year	NIBRS	% Change	Summary
2001	n/a	n/a	n/a
2002	4565	n/a	1911
2003	4724	3.5%	1575
2004	3241	-31.4%	1736
2005	1486	-54.1%	457

Fruitland PD

Year	NIBRS	% Change	Summary
2001	8726	-13.8%	3655
2002	7862	-9.9%	3703
2003	8043	2.3%	2887
2004	9578	19.1%	4575
2005	8790	-8.2%	2984

Boise PD

Year	NIBRS	% Change	Summary
2001	9041	1.0%	4585
2002	9149	1.2%	4629
2003	9311	1.8%	4629
2004	8770	-5.8%	4215
2005	8797	0.3%	4251

Chubbuck PD

Year	NIBRS	% Change	Summary
2001	11986	-0.8%	5362
2002	12433	3.7%	4416
2003	12355	-0.6%	4416
2004	12405	0.4%	5748
2005	11931	-3.8%	4841

Garden City PD

Year	NIBRS	% Change	Summary
2001	16273	-2.3%	6371
2002	18861	15.9%	6920
2003	17845	-5.4%	6920
2004	15689	-12.1%	6017
2005	12321	-21.5%	4834

Bonnerr Ferry PD

Year	NIBRS	% Change	Summary
2001	7866	-1.1%	2414
2002	10088	28.2%	3261
2003	7215	-28.5%	3261
2004	8781	21.7%	2964
2005	8095	-7.8%	2205

Coeur d'Alene PD

Year	NIBRS	% Change	Summary
2001	12927	-10.2%	6644
2002	12546	-2.9%	6363
2003	13452	7.2%	6363
2004	12709	-5.5%	6080
2005	12277	-3.4%	6131

Gooding PD

Year	NIBRS	% Change	Summary
2001	7294	18.1%	3068
2002	7127	-2.3%	3107
2003	8508	19.4%	3107
2004	5667	-33.4%	2125
2005	6239	10.1%	1766

*NIBRS crime rate per 100,000 population is calculated by the total number of Group "A" offenses. Summary crime rate per 100,000 population is calculated by the total number of Part 1 offenses, which is only provided for comparison purposes with non-NIBRS states.

**Police Department Totals
5 Year Trend**

Grangeville PD

Year	NIBRS	% Change	Summary
2001	6434	-4.7%	2276
2002	8729	35.7%	3139
2003	10096	15.7%	3573
2004	12282	21.7%	4925
2005	11554	-5.9%	3738

Idaho Falls PD

Year	NIBRS	% Change	Summary
2001	8907	-16.7%	3879
2002	9580	7.6%	4279
2003	9878	3.1%	4101
2004	10510	6.4%	4156
2005	9097	-13.4%	3965

Lewiston PD

Year	NIBRS	% Change	Summary
2001	8602	-0.1%	4067
2002	7861	-8.6%	4059
2003	8474	7.8%	4343
2004	8556	1.0%	4473
2005	7940	-7.2%	4531

Hagerman PD

Year	NIBRS	% Change	Summary
2001	3582	-9.6%	2239
2002	5588	56.0%	2647
2003	7891	41.2%	2583
2004	3577	-54.7%	1145
2005	2778	-22.3%	694

Jerome PD

Year	NIBRS	% Change	Summary
2001	10198	2.0%	5212
2002	11620	13.9%	5295
2003	12241	5.3%	4991
2004	10016	-18.2%	4624
2005	9858	-1.6%	5296

McCall PD

Year	NIBRS	% Change	Summary
2001	14521	-18.6%	6532
2002	15787	8.7%	7222
2003	12140	-23.1%	5488
2004	12089	-0.4%	6000
2005	17562	45.3%	8337

Hailey PD

Year	NIBRS	% Change	Summary
2001	5687	22.4%	1991
2002	6987	22.9%	2443
2003	5016	-28.2%	1691
2004	3519	-29.8%	1276
2005	2796	-20.5%	679

Kamiah Marshal

Year	NIBRS	% Change	Summary
2001	3547	0.3%	1605
2002	5241	47.8%	1997
2003	n/a	n/a	n/a
2004	n/a	n/a	n/a
2005	1692	n/a	677

Meridian PD

Year	NIBRS	% Change	Summary
2001	6155	3.5%	3133
2002	6189	0.6%	3404
2003	6088	-1.6%	3425
2004	6274	3.1%	3295
2005	6132	-2.3%	2951

Heyburn PD

Year	NIBRS	% Change	Summary
2001	4561	-26.5%	1723
2002	2662	-41.6%	899
2003	2239	-15.9%	595
2004	2004	-10.5%	738
2005	1437	-28.3%	701

Kellogg PD

Year	NIBRS	% Change	Summary
2001	10225	-11.3%	4622
2002	6285	-38.5%	2901
2003	6000	-4.5%	3652
2004	4825	-19.6%	2719
2005	5580	15.6%	2329

Montpelier PD

Year	NIBRS	% Change	Summary
2001	915	-15.0%	598
2002	728	-20.4%	624
2003	805	10.6%	768
2004	819	1.7%	409
2005	862	5.3%	750

Homedale PD

Year	NIBRS	% Change	Summary
2001	5850	-33.1%	2441
2002	10802	84.6%	5000
2003	7663	-29.1%	3251
2004	8330	8.7%	4089
2005	3022	-63.7%	842

Ketchum PD

Year	NIBRS	% Change	Summary
2001	12622	-1.8%	5512
2002	10215	-19.1%	4786
2003	12445	21.8%	5700
2004	11184	-10.1%	5090
2005	10270	-8.2%	4964

Moscow PD

Year	NIBRS	% Change	Summary
2001	4891	-11.4%	2636
2002	5234	7.0%	2937
2003	5747	9.8%	3138
2004	4775	-16.9%	2873
2005	4536	-5.0%	2444

Idaho City PD

Year	NIBRS	% Change	Summary
2001	n/a	n/a	n/a
2002	4852	n/a	2321
2003	3049	-37.2%	610
2004	9722	218.9%	2976
2005	n/a	n/a	n/a

Kimberly PD

Year	NIBRS	% Change	Summary
2001	5807	51.8%	2286
2002	7085	22.0%	3173
2003	6282	-11.3%	2498
2004	4904	-21.9%	1744
2005	4120	-16.0%	1495

Mountain Home PD

Year	NIBRS	% Change	Summary
2001	10733	-7.0%	3798
2002	10512	-2.1%	4286
2003	10666	1.5%	3865
2004	10595	-0.7%	4345
2005	9300	-12.2%	3916

*NIBRS crime rate per 100,000 population is calculated by the total number of Group "A" offenses. Summary crime rate per 100,000 population is calculated by the total number of Part 1 offenses, which is only provided for comparison purposes with non-NIBRS states.

**Police Department Totals
5 Year Trend**

Nampa PD

Year	NIBRS	% Change	Summary
2001	10189	-0.3%	5254
2002	11101	9.0%	5519
2003	9611	-13.4%	4543
2004	9537	-0.8%	4482
2005	8783	-7.9%	4486

Pocatello PD

Year	NIBRS	% Change	Summary
2001	8049	-0.3%	3414
2002	7832	-2.7%	3217
2003	8799	12.3%	3735
2004	9616	9.3%	4297
2005	9024	-6.2%	3739

Rigby PD

Year	NIBRS	% Change	Summary
2001	7318	7.5%	3234
2002	5084	-30.5%	2542
2003	5875	15.6%	2187
2004	3328	-43.4%	1906
2005	4079	22.6%	2299

Orofino PD

Year	NIBRS	% Change	Summary
2001	3620	-7.4%	1418
2002	3327	-8.1%	1070
2003	3187	-4.2%	1406
2004	4482	40.6%	2397
2005	4672	4.2%	1578

Ponderay PD

Year	NIBRS	% Change	Summary
2001	24424	2.5%	14439
2002	24962	2.2%	14221
2003	31177	24.9%	15441
2004	22805	-26.9%	11331
2005	24432	7.1%	13636

Rupert PD

Year	NIBRS	% Change	Summary
2001	8641	18.1%	3453
2002	7657	-11.4%	3025
2003	10211	33.4%	3670
2004	9366	-8.3%	3354
2005	5497	-41.3%	1361

Osburn PD

Year	NIBRS	% Change	Summary
2001	2917	-29.6%	2029
2002	3246	11.3%	1436
2003	5017	54.6%	2408
2004	3360	-33.0%	1344
2005	680	-79.8%	136

Post Falls PD

Year	NIBRS	% Change	Summary
2001	6543	6.2%	3288
2002	7037	7.6%	3860
2003	7779	10.5%	3871
2004	8033	3.3%	4191
2005	6384	-20.5%	3927

Salmon PD

Year	NIBRS	% Change	Summary
2001	n/a	n/a	n/a
2002	n/a	n/a	n/a
2003	n/a	n/a	n/a
2004	3680	n/a	1905
2005	1946	-0.471196	670

Parma PD

Year	NIBRS	% Change	Summary
2001	7799	42.4%	3706
2002	6976	-10.6%	2888
2003	8868	27.1%	3645
2004	6743	-24.0%	3045
2005	1247	-81.5%	650

Preston PD

Year	NIBRS	% Change	Summary
2001	3013	-8.4%	1046
2002	2927	-2.9%	1463
2003	3299	12.7%	1455
2004	3583	8.6%	1599
2005	4224	17.9%	1906

Sandpoint PD

Year	NIBRS	% Change	Summary
2001	11221	-8.4%	5675
2002	7128	-2.9%	3585
2003	5519	12.7%	2780
2004	5158	-6.5%	3137
2005	9319	80.7%	4539

Payette DPS

Year	NIBRS	% Change	Summary
2001	9346	9.0%	3930
2002	10149	8.6%	4527
2003	8761	-13.7%	3351
2004	7659	-12.6%	3386
2005	6939	-9.4%	2813

Rathdrum PD

Year	NIBRS	% Change	Summary
2001	n/a	n/a	n/a
2002	2505	n/a	1503
2003	7052	1.8151697	3709
2004	6333	-10.2%	2574
2005	6593	4.1%	3235

Shelley PD

Year	NIBRS	% Change	Summary
2001	4110	-3.9%	1875
2002	4175	1.6%	1468
2003	3939	-5.7%	1586
2004	5401	37.1%	2196
2005	7344	36.0%	2785

Pinehurst PD

Year	NIBRS	% Change	Summary
2001	2889	-27.3%	1474
2002	3138	8.6%	1511
2003	5046	60.8%	3877
2004	3516	-30.3%	2283
2005	4065	15.6%	3002

Rexburg PD

Year	NIBRS	% Change	Summary
2001	3621	-14.8%	1760
2002	3366	-7.0%	1638
2003	2600	-22.8%	1291
2004	2167	-16.7%	1014
2005	1924	-11.2%	989

Soda Springs PD

Year	NIBRS	% Change	Summary
2001	4519	-38.9%	1246
2002	4508	-0.2%	1141
2003	5538	22.8%	1253
2004	4704	-15.1%	1399
2005	4019	-14.6%	1093

*NIBRS crime rate per 100,000 population is calculated by the total number of Group "A" offenses. Summary crime rate per 100,000 population is calculated by the total number of Part 1 offenses, which is only provided for comparison purposes with non-NIBRS states.

**Police Department Totals
5 Year Trend**

Spirit Lake PD

Year	NIBRS	% Change	Summary
2001	5908	-50.1%	2918
2002	4839	-18.1%	2525
2003	5227	8.0%	2857
2004	5826	11.5%	2193
2005	5764	-1.1%	1609

Sun Valley PD

Year	NIBRS	% Change	Summary
2001	7001	-6.6%	4255
2002	6491	-7.3%	3178
2003	6106	-5.9%	2782
2004	4678	-23.4%	2102
2005	4497	-3.9%	2685

Wendell PD

Year	NIBRS	% Change	Summary
2001	6912	3.6%	2891
2002	9740	40.9%	4416
2003	8528	-12.4%	3972
2004	8946	4.9%	3234
2005	5390	-39.7%	1907

St. Anthony PD

Year	NIBRS	% Change	Summary
2001	5334	15.0%	1788
2002	5572	4.5%	2194
2003	4713	-15.4%	1571
2004	4126	-12.5%	1482
2005	4683	13.5%	1456

Twin Falls PD

Year	NIBRS	% Change	Summary
2001	12850	-4.0%	6513
2002	13204	2.8%	6491
2003	14004	6.1%	7366
2004	13487	-3.7%	6774
2005	11483	-14.9%	5611

Wilder PD

Year	NIBRS	% Change	Summary
2001	5090	-16.4%	469
2002	2112	-58.5%	462
2003	n/a	n/a	n/a
2004	1874	n/a	602
2005	7358	n/a	3545

St. Maries PD

Year	NIBRS	% Change	Summary
2001	8607	-11.2%	1884
2002	4838	-43.8%	837
2003	4972	2.8%	911
2004	4205	-15.4%	796
2005	3947	-6.1%	1214

Weiser PD

Year	NIBRS	% Change	Summary
2001	5958	-0.2%	2896
2002	5616	-5.7%	3106
2003	5230	-6.9%	2030
2004	7106	35.9%	3085
2005	2377	-66.5%	1044

*NIBRS crime rate per 100,000 population is calculated by the total number of Group "A" offenses. Summary crime rate per 100,000 population is calculated by the total number of Part 1 offenses, which is only provided for comparison purposes with non-NIBRS states.

County Sheriff's Office Totals 5 Year Trend

Ada CSO

Year	NIBRS	% Change	Summary
2001	5282	11.4%	2560
2002	5454	3.3%	2560
2003	4624	-15.2%	2169
2004	4009	-13.3%	1930
2005	3692	-7.9%	1647

Blaine CSO

Year	NIBRS	% Change	Summary
2001	2296	37.9%	906
2002	2857	24.4%	1205
2003	2491	-12.8%	1384
2004	2046	-17.9%	1066
2005	1353	-33.9%	442

Camas CSO

Year	NIBRS	% Change	Summary
2001	395	-44.1%	198
2002	97	-75.4%	97
2003	284	192.8%	189
2004	748	163.4%	374
2005	2695	260.3%	866

Adams CSO

Year	NIBRS	% Change	Summary
2001	3917	0.8%	1860
2002	4913	25.4%	2359
2003	2647	-46.1%	1082
2004	3125	18.1%	1339
2005	1441	-53.9%	848

Boise CSO

Year	NIBRS	% Change	Summary
2001	3911	25.2%	1877
2002	3199	-18.2%	1569
2003	1863	-41.8%	1073
2004	3796	103.8%	1876
2005	4496	18.4%	2198

Canyon CSO

Year	NIBRS	% Change	Summary
2001	3549	-12.8%	1639
2002	3607	1.6%	1699
2003	3469	-3.8%	1784
2004	3574	3.0%	1708
2005	3603	0.8%	1812

Bannock CSO

Year	NIBRS	% Change	Summary
2001	6214	5.6%	1711
2002	5245	-15.6%	1579
2003	6305	20.2%	1945
2004	5622	-10.8%	1782
2005	5149	-8.4%	1436

Bonner CSO

Year	NIBRS	% Change	Summary
2001	5017	42.5%	2029
2002	4505	-10.2%	1863
2003	4612	2.4%	1736
2004	5652	22.5%	2123
2005	4711	-16.6%	1994

Caribou CSO

Year	NIBRS	% Change	Summary
2001	2996	-21.1%	1323
2002	2927	-2.3%	1230
2003	3254	11.2%	1068
2004	2517	-22.6%	763
2005	2541	1.0%	772

Bear Lake CSO

Year	NIBRS	% Change	Summary
2001	837	-34.0%	324
2002	346	-58.7%	80
2003	560	61.8%	240
2004	802	43.2%	481
2005	602	-24.9%	157

Bonneville CSO

Year	NIBRS	% Change	Summary
2001	4683	-13.4%	2009
2002	5493	17.3%	2422
2003	5351	-2.6%	2456
2004	6036	12.8%	2666
2005	5602	-7.2%	2358

Cassia CSO

Year	NIBRS	% Change	Summary
2001	6760	-4.5%	3037
2002	6888	1.9%	2942
2003	7859	14.1%	3864
2004	7928	0.9%	3748
2005	6681	-15.7%	2967

Benewah CSO

Year	NIBRS	% Change	Summary
2001	3005	-4.9%	1172
2002	3670	22.1%	1406
2003	4535	23.6%	1930
2004	3122	-31.2%	1051
2005	1175	-62.4%	473

Boundary CSO

Year	NIBRS	% Change	Summary
2001	2557	0.0%	919
2002	2295	-10.2%	800
2003	2544	10.8%	1041
2004	2971	16.8%	1134
2005	1938	-34.8%	811

Clark CSO

Year	NIBRS	% Change	Summary
2001	3835	-4.4%	2397
2002	3966	3.4%	1889
2003	4134	4.2%	2165
2004	4881	18.1%	3145
2005	3229	-33.8%	969

Bingham CSO

Year	NIBRS	% Change	Summary
2001	2580	-24.0%	954
2002	2906	12.6%	902
2003	2773	-4.6%	1115
2004	3102	11.9%	1193
2005	3536	14.0%	1460

Butte CSO

Year	NIBRS	% Change	Summary
2001	1824	-51.9%	676
2002	2063	13.1%	965
2003	1155	-44.0%	713
2004	3140	171.9%	1331
2005	515	-83.6%	241

Clearwater CSO

Year	NIBRS	% Change	Summary
2001	3361	-5.9%	1310
2002	4092	21.7%	1953
2003	6421	56.9%	2831
2004	6593	2.7%	2073
2005	6305	-4.4%	2381

*NIBRS crime rate per 100,000 population is calculated by the total number of Group "A" offenses. Summary crime rate per 100,000 population is calculated by the total number of Part 1 offenses, which is only provided for comparison purposes with non-NIBRS states.

County Sheriff's Office Totals 5 Year Trend

Custer CSO

Year	NIBRS	% Change	Summary
2001	2233	-8.5%	1083
2002	3541	58.6%	1771
2003	3259	-8.0%	1422
2004	3084	-5.4%	1603
2005	658	-78.7%	209

Idaho CSO

Year	NIBRS	% Change	Summary
2001	2168	-23.3%	942
2002	2085	-3.8%	791
2003	2154	3.3%	762
2004	2543	18.1%	762
2005	1995	-21.5%	699

Lewis CSO

Year	NIBRS	% Change	Summary
2001	2158	-33.5%	757
2002	3805	76.3%	1679
2003	3246	-14.7%	1451
2004	4971	53.1%	2198
2005	6897	38.7%	2811

Elmore CSO

Year	NIBRS	% Change	Summary
2001	1944	-19.2%	1008
2002	2478	27.5%	1137
2003	2559	3.3%	1061
2004	2735	6.9%	1205
2005	2564	-6.3%	1017

Jefferson CSO

Year	NIBRS	% Change	Summary
2001	2268	-18.9%	1019
2002	1750	-22.8%	878
2003	1726	-1.4%	819
2004	1657	-4.0%	840
2005	927	-44.1%	455

Lincoln CSO

Year	NIBRS	% Change	Summary
2001	1110	144.5%	740
2002	263	-76.3%	119
2003	924	251.3%	427
2004	1004	8.7%	381
2005	723	-28.0%	241

Franklin CSO

Year	NIBRS	% Change	Summary
2001	501	-49.5%	339
2002	740	47.7%	406
2003	767	3.6%	426
2004	977	27.4%	460
2005	1442	47.6%	620

Jerome CSO

Year	NIBRS	% Change	Summary
2001	3970	6.1%	2115
2002	3773	-5.0%	1763
2003	3768	-0.1%	1458
2004	3084	-18.2%	1389
2005	2745	-11.0%	1538

Madison CSO

Year	NIBRS	% Change	Summary
2001	1679	53.1%	480
2002	1588	-5.4%	671
2003	2181	37.3%	843
2004	2765	26.8%	893
2005	3707	34.1%	1322

Fremont CSO

Year	NIBRS	% Change	Summary
2001	1572	8.3%	601
2002	467	-70.3%	137
2003	2193	369.6%	850
2004	2314	5.5%	1022
2005	2413	4.3%	1201

Kootenai CSO

Year	NIBRS	% Change	Summary
2001	4985	-3.8%	2331
2002	5377	7.9%	2571
2003	5203	-3.2%	2466
2004	5024	-3.4%	2397
2005	4386	-12.7%	2327

Minidoka CSO

Year	NIBRS	% Change	Summary
2001	2771	-12.9%	1322
2002	2755	-0.6%	1162
2003	3645	32.3%	1849
2004	3745	2.7%	2056
2005	3018	-19.4%	1557

Gem CSO

Year	NIBRS	% Change	Summary
2001	1789	21.2%	536
2002	1732	-3.2%	418
2003	1370	-20.9%	363
2004	1114	-18.7%	388
2005	1582	42.0%	410

Latah CSO

Year	NIBRS	% Change	Summary
2001	2455	-0.6%	984
2002	2475	0.8%	983
2003	2696	8.9%	1087
2004	2353	-12.7%	1092
2005	1866	-20.7%	764

Nez Perce CSO

Year	NIBRS	% Change	Summary
2001	3428	1.2%	1368
2002	3484	1.6%	1437
2003	3549	1.9%	1694
2004	3341	-5.9%	1375
2005	4535	35.7%	2319

Gooding CSO

Year	NIBRS	% Change	Summary
2001	1562	59.9%	542
2002	1452	-7.0%	645
2003	804	-44.6%	260
2004	786	-2.2%	184
2005	1542	96.2%	560

Lemhi CSO

Year	NIBRS	% Change	Summary
2001	n/a	n/a	n/a
2002	n/a	n/a	n/a
2003	n/a	n/a	n/a
2004	1045	n/a	460
2005	450	-56.9%	184

Oneida CSO

Year	NIBRS	% Change	Summary
2001	4085	-9.4%	1662
2002	3461	-15.3%	1286
2003	3445	-0.5%	1164
2004	2920	-15.2%	1211
2005	1012	-65.3%	447

*NIBRS crime rate per 100,000 population is calculated by the total number of Group "A" offenses. Summary crime rate per 100,000 population is calculated by the total number of Part 1 offenses, which is only provided for comparison purposes with non-NIBRS states.

County Sheriff's Office Totals 5 Year Trend

Owyhee CSO

Year	NIBRS	% Change	Summary
2001	4550	-1.0%	2028
2002	5278	16.0%	2461
2003	4079	-22.7%	1710
2004	3685	-9.7%	1677
2005	2065	-44.0%	1073

Shoshone CSO

Year	NIBRS	% Change	Summary
2001	5667	-22.2%	1850
2002	7082	25.0%	2489
2003	7704	8.8%	3241
2004	8219	6.7%	2939
2005	4327	-47.4%	2061

Valley CSO

Year	NIBRS	% Change	Summary
2001	5059	42.7%	1908
2002	7328	44.9%	3992
2003	4937	-32.6%	1829
2004	5740	16.3%	2214
2005	6861	19.5%	2640

Payette CSO

Year	NIBRS	% Change	Summary
2001	2671	-12.5%	1240
2002	3434	28.6%	1717
2003	3497	1.8%	1540
2004	3512	0.4%	1405
2005	2538	-27.7%	771

Teton CSO

Year	NIBRS	% Change	Summary
2001	3560	-15.6%	2074
2002	3233	-9.2%	1528
2003	2132	-34.1%	830
2004	4321	102.7%	2029
2005	4449	3.0%	1600

Washington CSO

Year	NIBRS	% Change	Summary
2001	2050	44.0%	1205
2002	2957	44.2%	1312
2003	1594	-46.1%	776
2004	1723	8.1%	1255
2005	1595	-7.4%	735

Power CSO

Year	NIBRS	% Change	Summary
2001	4260	-7.0%	2274
2002	2815	-33.9%	1380
2003	4456	58.3%	1881
2004	5112	14.7%	2269
2005	4850	-5.1%	1617

Twin Falls CSO

Year	NIBRS	% Change	Summary
2001	2617	6.8%	1229
2002	2506	-4.2%	1090
2003	2816	12.4%	1271
2004	3546	25.9%	1811
2005	3481	-1.8%	1710

*NIBRS crime rate per 100,000 population is calculated by the total number of Group "A" offenses. Summary crime rate per 100,000 population is calculated by the total number of Part 1 offenses, which is only provided for comparison purposes with non-NIBRS states.

*Idaho Arrest Rate**

Total County	
County	Rate
Bannock	8087
Valley	8012
Bonneville	6670
Bonner	6069
Kootenai	5986
Payette	5799
Canyon	5615
Idaho	5436
Ada	5434
Cassia	5396
Gem	5295
Boundary	5074
Power	4638
Bingham	4542
Nez Perce	4324
Caribou	4284
Jerome	4207
Blaine	3996
Washington	3945
Twin Falls	3905
Shoshone	3679
Gooding	3575
Lewis	3559
Clearwater	3508
Fremont	3307
Adams	3249
Minidoka	3159
Latah	3016
Benewah	3014
Teton	2997
Boise	2766
Elmore	2508
Madison	2132
Franklin	1918
Owyhee	1675
Camas	1636
Clark	1507
Lemhi	1459
Oneida	1294
Custer	1232
Jefferson	1056
Bear Lake	1002
Lincoln	792
Butte	790

Police Department			
Agency	Rate	Agency	Rate
Ponderay	21875	St. Maries	4478
Grangeville	13994	Twin Falls	4432
Bonnors Ferry	12180	Lewiston	4217
McCall	11595	Meridian	3927
Garden City	11344	Rathdrum	3844
Blackfoot	10035	Hailey	3763
Sandpoint	9969	Cascade	3693
Emmett	9617	St. Anthony	3684
Coeur d'Alene	9354	Sun Valley	3624
Nampa	9289	Weiser	3565
Idaho Falls	8293	Moscow	3499
Pocatello	7868	American Falls	3401
Buhl	7842	Filer	3290
Gooding	7269	Rigby	3140
Spirit Lake	6904	Orofino	3125
Shelley	6900	Preston	2809
Fruitland	6552	Salmon	2616
Jerome	6308	Homedale	2563
Ketchum	6236	Aberdeen	2561
Payette	6111	Montpelier	2137
Chubbuck	5640	Rexburg	2018
Soda Springs	5526	Heyburn	1998
Boise	5240	Bellevue Marshal	1949
Rupert	5166	Kamiah Marshal	1607
Kellogg	5141	Challis	1371
Caldwell	5036	Haerman	1157
Mountain Home	4795	Pinehurst	625
Wendell	4685	Cottonwood	569
Wilder	4682	Osburn	408
Post Falls	4530	Parma	163
Kimberly	4521	Idaho City	n/a

Sheriff Office	
Agency	Rate
Bannock	10606
Lemhi	7163
Valley	7152
Power	6048
Ada	5881
Cassia	5396
Payette	5252
Nez Perce	4912
Bonner	4780
Shoshone	4494
Lewis	4423
Bonneville	4414
Kootenai	4410
Washington	4387
Blaine	3960
Clearwater	3738
Idaho	3547
Adams	3249
Caribou	3238
Fremont	3162
Teton	2997
Boise	2766
Gem	2705
Madison	2595
Jerome	2593
Boundary	2584
Minidoka	2493
Benewah	2425
Twin Falls	2265
Latah	2219
Bingham	2128
Gooding	1940
Camas	1636
Canyon	1528
Clark	1507
Owyhee	1408
Franklin	1307
Oneida	1294
Custer	1196
Elmore	1011
Lincoln	792
Butte	790
Jefferson	702
Bear Lake	210

Arrest Rate Comparison
Top Five in 2004

<u>Total County</u>	<u>Police</u>	<u>Sheriff</u>
Bannock	Bonnors Ferry	Bannock
Shoshone	Grangeville	Valley
Cassia	Garden City	Cassia
Ada	McCall	Shoshone
Valley	Nampa	Bonneville

*Arrest rate per 100,000 population is calculated by the total number of NIBRS Group "A" and Group "B" arrests.

*Idaho Arrest Rate**

Ada Co SO

Year	Rate	% Change
2003	7771	-5.2%
2004	6932	-10.8%
2005	5881	-15.2%

Bonner Co SO

Year	Rate	% Change
2003	4842	0.7%
2004	5387	11.3%
2005	4779	-11.3%

Clark Co SO

Year	Rate	% Change
2003	3051	-19.2%
2004	4338	42.2%
2005	1507	-65.3%

Adams Co SO

Year	Rate	% Change
2003	5209	-9.3%
2004	4492	-13.8%
2005	3249	-27.7%

Bonneville Co SO

Year	Rate	% Change
2003	3505	-5.7%
2004	4627	32.0%
2005	4414	-4.6%

Clearwater Co SO

Year	Rate	% Change
2003	4293	163.4%
2004	3605	-16.0%
2005	3738	3.7%

Bannock Co SO

Year	Rate	% Change
2003	8217	8.4%
2004	9315	13.4%
2005	10606	13.9%

Boundary Co SO

Year	Rate	% Change
2003	2320	37.1%
2004	2893	24.7%
2005	2584	-10.7%

Custer Co SO

Year	Rate	% Change
2003	2548	-13.7%
2004	1482	-41.8%
2005	1196	-19.3%

Bear Lake Co SO

Year	Rate	% Change
2003	374	40.6%
2004	588	57.2%
2005	210	-64.3%

Butte Co SO

Year	Rate	% Change
2003	917	-38.8%
2004	2560	179.2%
2005	790	-69.1%

Elmore Co SO

Year	Rate	% Change
2003	864	-5.8%
2004	1312	51.9%
2005	1011	-22.9%

Benewah Co SO

Year	Rate	% Change
2003	3815	-2.0%
2004	4416	15.8%
2005	2425	-45.1%

Camas Co SO

Year	Rate	% Change
2003	568	-67.6%
2004	935	64.6%
2005	1636	75.0%

Franklin Co SO

Year	Rate	% Change
2003	2302	-12.9%
2004	1325	-42.4%
2005	1307	-1.4%

Bingham Co SO

Year	Rate	% Change
2003	2010	-23.2%
2004	2094	4.2%
2005	2128	1.6%

Canyon Co SO

Year	Rate	% Change
2003	1700	-7.0%
2004	1871	10.1%
2005	1528	-18.3%

Fremont Co SO

Year	Rate	% Change
2003	2343	49.1%
2004	2246	-4.1%
2005	3162	40.8%

Blaine Co SO

Year	Rate	% Change
2003	5797	-14.4%
2004	5504	-5.1%
2005	3960	-28.1%

Caribou Co SO

Year	Rate	% Change
2003	4223	28.1%
2004	3813	-9.7%
2005	3238	-15.1%

Gem Co SO

Year	Rate	% Change
2003	2025	-25.8%
2004	1730	-14.6%
2005	2705	56.4%

Boise Co SO

Year	Rate	% Change
2003	3146	-38.6%
2004	3593	14.2%
2005	2766	-23.0%

Cassia Co SO

Year	Rate	% Change
2003	6273	26.2%
2004	6993	11.5%
2005	5396	-22.8%

Gooding Co SO

Year	Rate	% Change
2003	2398	13.7%
2004	2653	10.6%
2005	1940	-26.9%

*Arrest rate per 100,000 population is calculated by the total number of NIBRS Group "A" and Group "B" arrests.

*Idaho Arrest Rate**

Idaho Co SO

Year	Rate	% Change
2003	2863	124.4%
2004	4007	40.0%
2005	3547	-11.5%

Lincoln Co SO

Year	Rate	% Change
2003	853	62.5%
2004	1177	38.0%
2005	792	-32.7%

Power Co SO

Year	Rate	% Change
2003	5237	40.9%
2004	5026	-4.0%
2005	6048	20.3%

Jefferson Co SO

Year	Rate	% Change
2003	1510	-16.9%
2004	1069	-29.2%
2005	702	-34.3%

Madison Co SO

Year	Rate	% Change
2003	2210	14.1%
2004	2410	9.0%
2005	2595	7.7%

Shoshone Co SO

Year	Rate	% Change
2003	7429	-15.5%
2004	9160	23.3%
2005	4494	-50.9%

Jerome Co SO

Year	Rate	% Change
2003	3958	7.2%
2004	3120	-21.2%
2005	2593	-16.9%

Minidoka Co SO

Year	Rate	% Change
2003	2877	40.4%
2004	3386	17.7%
2005	2493	-26.4%

Teton Co SO

Year	Rate	% Change
2003	3034	48.5%
2004	3335	9.9%
2005	2997	-10.1%

Kootenai Co SO

Year	Rate	% Change
2003	3878	5.9%
2004	4276	10.3%
2005	4410	3.1%

Nez Perce Co SO

Year	Rate	% Change
2003	3870	-7.1%
2004	3132	-19.1%
2005	4912	56.8%

Twin Falls Co SO

Year	Rate	% Change
2003	1645	-15.3%
2004	1967	19.6%
2005	2265	15.1%

Latah Co SO

Year	Rate	% Change
2003	3261	37.2%
2004	3064	-6.0%
2005	2219	-27.6%

Oneida Co SO

Year	Rate	% Change
2003	5488	4.3%
2004	4273	-22.1%
2005	1294	-69.7%

Valley Co SO

Year	Rate	% Change
2003	5576	4.0%
2004	6599	18.3%
2005	7152	8.4%

Lemhi Co SO

Year	Rate	% Change
2003	n/a	n/a
2004	794	n/a
2005	716	-9.8%

Owyhee Co SO

Year	Rate	% Change
2003	2582	-17.1%
2004	2852	10.5%
2005	1408	-50.6%

Washington Co SO

Year	Rate	% Change
2003	4287	5.6%
2004	4468	4.2%
2005	4387	-1.8%

Lewis Co SO

Year	Rate	% Change
2003	3284	72.7%
2004	4134	25.9%
2005	4423	7.0%

Payette Co SO

Year	Rate	% Change
2003	4470	64.3%
2004	5805	29.9%
2005	5252	-9.5%

*Arrest rate per 100,000 population is calculated by the total number of NIBRS Group "A" and Group "B" arrests.

*Idaho Arrest Rate**

Aberdeen PD

Year	Rate	% Change
2003	5496	21.9%
2004	2400	-56.3%
2005	2561	6.7%

Cascade PD

Year	Rate	% Change
2003	5408	5.5%
2004	4024	-25.6%
2005	3693	-8.2%

Garden City PD

Year	Rate	% Change
2003	15164	-5.2%
2004	14291	-5.8%
2005	11344	-20.6%

American Falls PD

Year	Rate	% Change
2003	5391	-32.4%
2004	5476	1.6%
2005	3401	-37.9%

Challis PD

Year	Rate	% Change
2003	1575	34.8%
2004	1389	-11.8%
2005	1371	-1.3%

Gooding PD

Year	Rate	% Change
2003	3739	-2.1%
2004	5844	56.3%
2005	7269	24.4%

Bellevue Marshal

Year	Rate	% Change
2003	n/a	n/a
2004	3709	n/a
2005	1949	-47.5%

Chubbuck PD

Year	Rate	% Change
2003	8263	8.6%
2004	6888	-16.6%
2005	5640	-18.1%

Grangeville PD

Year	Rate	% Change
2003	12488	18.7%
2004	14776	18.3%
2005	13994	-5.3%

Blackfoot PD

Year	Rate	% Change
2003	5414	-34.2%
2004	7728	42.7%
2005	10035	29.9%

Coeur d'Alene PD

Year	Rate	% Change
2003	10888	14.6%
2004	9496	-12.8%
2005	9354	-1.5%

Hagerman PD

Year	Rate	% Change
2003	2296	95.1%
2004	1431	-37.7%
2005	1157	-19.1%

Boise PD

Year	Rate	% Change
2003	5556	4.5%
2004	5476	-1.4%
2005	5240	-4.3%

Cottonwood PD

Year	Rate	% Change
2002	1432	24.4%
2003	1782	n/a
2005	569	n/a

Hailey PD

Year	Rate	% Change
2003	5002	-11.0%
2004	4030	-19.4%
2005	3763	-6.6%

Bonnars Ferry PD

Year	Rate	% Change
2003	10599	-18.5%
2004	15302	44.4%
2005	12179	-20.4%

Emmett PD

Year	Rate	% Change
2003	9488	0.3%
2004	8198	-13.6%
2005	9617	17.3%

Heyburn PD

Year	Rate	% Change
2003	3184	-24.7%
2004	2847	-10.6%
2005	1998	-29.8%

Buhl PD

Year	Rate	% Change
2003	7561	85.9%
2004	7150	-5.4%
2005	7842	9.7%

Filer PD

Year	Rate	% Change
2003	4286	-24.2%
2004	3366	-21.5%
2005	3290	-2.3%

Homedale PD

Year	Rate	% Change
2003	4799	3.0%
2004	4695	-2.2%
2005	2563	-45.4%

Caldwell PD

Year	Rate	% Change
2003	6982	15.2%
2004	6322	-9.5%
2005	5036	-20.3%

Fruitland PD

Year	Rate	% Change
2003	6070	-0.3%
2004	7243	19.3%
2005	6552	-9.5%

Idaho City PD

Year	Rate	% Change
2003	5285	-103.6%
2004	6944	23.9%
2005	0	n/a

*Arrest rate per 100,000 population is calculated by the total number of NIBRS Group "A" and Group "B" arrests.

*Idaho Arrest Rate**

Idaho Falls PD

Year	Rate	% Change
2003	8064	19.6%
2004	7707	-4.4%
2005	8293	7.6%

Meridian PD

Year	Rate	% Change
2003	3945	-14.3%
2004	3863	-2.1%
2005	3927	1.7%

Payette DPS

Year	Rate	% Change
2003	9215	-2.6%
2004	6571	-28.7%
2005	6111	-7.0%

Jerome PD

Year	Rate	% Change
2003	7562	1.3%
2004	6271	-17.1%
2005	6308	0.6%

Montpelier PD

Year	Rate	% Change
2003	2342	32.5%
2004	2827	20.7%
2005	2137	-24.4%

Pinehurst PD

Year	Rate	% Change
2003	1600	25.2%
2004	1234	-22.9%
2005	625	-49.4%

Kamiah Marshal

Year	Rate	% Change
2003	n/a	n/a
2004	n/a	n/a
2005	1607	n/a

Moscow PD

Year	Rate	% Change
2003	3564	7.3%
2004	3289	-7.7%
2005	3499	6.4%

Pocatello PD

Year	Rate	% Change
2003	7999	7.8%
2004	8135	1.7%
2005	7868	-3.3%

Kellogg PD

Year	Rate	% Change
2003	4609	-12.7%
2004	4649	0.9%
2005	5141	10.6%

Mountain Home PD

Year	Rate	% Change
2003	5746	-0.5%
2004	5836	1.6%
2005	4795	-17.8%

Ponderay PD

Year	Rate	% Change
2003	14559	175.0%
2004	8074	-44.5%
2005	21875	170.9%

Ketchum PD

Year	Rate	% Change
2003	6713	14.8%
2004	6001	-10.6%
2005	6236	3.9%

Nampa PD

Year	Rate	% Change
2003	9614	-6.8%
2004	9778	1.7%
2005	9289	-5.0%

Post Falls PD

Year	Rate	% Change
2003	5741	-6.5%
2004	6286	9.5%
2005	4530	-27.9%

Kimberly PD

Year	Rate	% Change
2003	6466	6.2%
2004	4795	-25.8%
2005	4521	-5.7%

Orofino PD

Year	Rate	% Change
2003	2624	-17.5%
2004	4731	80.3%
2005	3125	-33.9%

Preston PD

Year	Rate	% Change
2003	2438	-6.1%
2004	2368	-2.9%
2005	2809	18.6%

Lewiston PD

Year	Rate	% Change
2003	5357	-12.1%
2004	5132	-4.2%
2005	4217	-17.8%

Osborn PD

Year	Rate	% Change
2003	3880	170.2%
2004	2890	-25.5%
2005	408	-85.9%

Rathdrum PD

Year	Rate	% Change
2003	4057	513.8%
2004	4500	10.9%
2005	3844	-14.6%

McCall PD

Year	Rate	% Change
2003	7349	-41.2%
2004	10756	46.4%
2005	11595	7.8%

Parma PD

Year	Rate	% Change
2003	5332	16.5%
2004	4622	-13.3%
2005	163	-96.5%

Rexburg PD

Year	Rate	% Change
2003	2354	-27.9%
2004	2763	17.4%
2005	2018	-27.0%

*Arrest rate per 100,000 population is calculated by the total number of NIBRS Group "A" and Group "B" arrests.

*Idaho Arrest Rate**

Rigby PD

Year	Rate	% Change
2003	6658	60.4%
2004	3134	-52.9%
2005	3140	0.2%

Soda Springs PD

Year	Rate	% Change
2003	6616	-4.6%
2004	5835	-11.8%
2005	5526	-5.3%

Twin Falls PD

Year	Rate	% Change
2003	5939	3.6%
2004	5453	-8.2%
2005	4432	-18.7%

Rupert PD

Year	Rate	% Change
2003	7358	-5.2%
2004	7386	0.4%
2005	5166	-30.1%

Spirit Lake PD

Year	Rate	% Change
2003	2648	-44.5%
2004	6786	156.3%
2005	6904	1.7%

Weiser PD

Year	Rate	% Change
2003	5413	12.7%
2004	5596	3.4%
2005	3565	-36.3%

Salmon PD

Year	Rate	% Change
2003	n/a	n/a
2004	2615	n/a
2005	2616	0.0%

St. Anthony PD

Year	Rate	% Change
2003	4564	-3.0%
2004	3225	-29.3%
2005	3684	14.2%

Wendell PD

Year	Rate	% Change
2003	4013	18.6%
2004	5670	41.3%
2005	4685	-17.4%

Sandpoint PD

Year	Rate	% Change
2003	6930	-16.1%
2004	5144	-25.8%
2005	9969	93.8%

St. Maries PD

Year	Rate	% Change
2003	7894	2.8%
2004	6061	-23.2%
2005	4478	-26.1%

Wilder PD

Year	Rate	% Change
2003	n/a	n/a
2004	2008	n/a
2005	4682	133.2%

Shelley PD

Year	Rate	% Change
2003	4732	-19.7%
2004	5376	13.6%
2005	6900	28.3%

Sun Valley PD

Year	Rate	% Change
2003	5292	3.0%
2004	4814	-9.0%
2005	3624	-24.7%

*Arrest rate per 100,000 population is calculated by the total number of NIBRS Group "A" and Group "B" arrests.

*Idaho Arrest Rate**

Ada

Year	Rate	% Change
2003	6242	-0.5%
2004	5943	-4.8%
2005	5434	-8.6%

Bonner

Year	Rate	% Change
2003	5403	-1.0%
2004	5389	-0.3%
2005	6069	12.6%

Clark

Year	Rate	% Change
2003	3051	-19.2%
2004	4338	42.2%
2005	1507	-65.3%

Adams

Year	Rate	% Change
2003	5209	-9.3%
2004	4492	-13.8%
2005	3249	-27.7%

Bonneville

Year	Rate	% Change
2003	6240	11.9%
2004	6451	3.4%
2005	6670	3.4%

Clearwater

Year	Rate	% Change
2003	3672	67.4%
2004	4027	9.7%
2005	3508	-12.9%

Bannock

Year	Rate	% Change
2003	8076	8.0%
2004	8196	1.5%
2005	8087	-1.3%

Boundary

Year	Rate	% Change
2003	4487	-1.9%
2004	6121	36.4%
2005	5074	-17.1%

Custer

Year	Rate	% Change
2003	2345	-9.0%
2004	1463	-37.6%
2005	1232	-15.8%

Bear Lake

Year	Rate	% Change
2003	1204	31.2%
2004	1524	26.6%
2005	1002	-34.3%

Butte

Year	Rate	% Change
2003	917	-38.8%
2004	2560	179.2%
2005	790	-69.1%

Elmore

Year	Rate	% Change
2003	2773	-0.1%
2004	3094	11.6%
2005	2508	-18.9%

Benewah

Year	Rate	% Change
2003	4988	0.0%
2004	4888	-2.0%
2005	3014	-38.3%

Camas

Year	Rate	% Change
2003	568	-67.6%
2004	935	64.6%
2005	1636	75.0%

Franklin

Year	Rate	% Change
2003	2358	-10.1%
2004	1751	-25.7%
2005	1918	9.5%

Bingham

Year	Rate	% Change
2003	3253	-26.1%
2004	3802	16.9%
2005	4542	19.5%

Canyon

Year	Rate	% Change
2003	6110	0.8%
2004	6171	1.0%
2005	5615	-9.0%

Fremont

Year	Rate	% Change
2003	2963	20.6%
2004	2519	-15.0%
2005	3307	31.3%

Blaine

Year	Rate	% Change
2003	5605	-7.4%
2004	4830	-13.8%
2005	3996	-17.3%

Caribou

Year	Rate	% Change
2003	5324	6.9%
2004	4744	-10.9%
2005	4284	-9.7%

Gem

Year	Rate	% Change
2003	4795	-7.1%
2004	4160	-13.2%
2005	5295	27.3%

Boise

Year	Rate	% Change
2003	3306	-40.0%
2004	3822	15.6%
2005	2766	-27.6%

Cassia

Year	Rate	% Change
2003	6273	26.2%
2004	6993	11.5%
2005	5396	-22.8%

Gooding

Year	Rate	% Change
2003	2971	10.6%
2004	3826	28.8%
2005	3575	-6.6%

*Arrest rate per 100,000 population is calculated by the total number of NIBRS Group "A" and Group "B" arrests.

*Idaho Arrest Rate**

Idaho

Year	Rate	% Change
2003	4783	49.0%
2004	5943	24.3%
2005	5463	-8.1%

Lincoln

Year	Rate	% Change
2003	1610	206.7%
2004	1177	-26.9%
2005	792	-32.7%

Power

Year	Rate	% Change
2003	5321	-11.9%
2004	5267	-1.0%
2005	4638	-11.9%

Jefferson

Year	Rate	% Change
2003	2293	5.1%
2004	1379	-39.9%
2005	1056	-23.4%

Madison

Year	Rate	% Change
2003	2301	-17.0%
2004	2669	16.0%
2005	2132	-20.1%

Shoshone

Year	Rate	% Change
2003	5519	-11.1%
2004	6710	21.6%
2005	3679	-45.2%

Jerome

Year	Rate	% Change
2003	5474	3.4%
2004	4459	-18.5%
2005	4207	-5.7%

Minidoka

Year	Rate	% Change
2003	4165	5.2%
2004	4415	6.0%
2005	3159	-28.4%

Teton

Year	Rate	% Change
2003	3034	48.5%
2004	3335	9.9%
2005	2997	-10.1%

Kootenai

Year	Rate	% Change
2003	6408	10.7%
2004	6314	-1.5%
2005	5986	-5.2%

Nez Perce

Year	Rate	% Change
2003	5130	-11.7%
2004	4824	-6.0%
2005	4324	-10.4%

Twin Falls

Year	Rate	% Change
2003	4604	5.4%
2004	4336	-5.8%
2005	3905	-9.9%

Latah

Year	Rate	% Change
2003	3448	16.8%
2004	3203	-7.1%
2005	3016	-5.8%

Oneida

Year	Rate	% Change
2003	5488	4.3%
2004	4273	-22.1%
2005	1294	-69.7%

Valley

Year	Rate	% Change
2003	6052	-16.8%
2004	7460	23.3%
2005	8012	7.4%

Lemhi

Year	Rate	% Change
2003	n/a	n/a
2004	1510	n/a
2005	1459	-3.4%

Owyhee

Year	Rate	% Change
2003	3100	-10.9%
2004	3279	5.8%
2005	1675	-48.9%

Washington

Year	Rate	% Change
2003	4896	9.8%
2004	4641	-5.2%
2005	3945	-15.0%

Lewis

Year	Rate	% Change
2003	4379	-5.5%
2004	4134	-5.6%
2005	3559	-13.9%

Payette

Year	Rate	% Change
2003	6387	13.0%
2004	6341	-0.7%
2005	5799	-8.5%

*Arrest rate per 100,000 population is calculated by the total number of NIBRS Group "A" and Group "B" arrests.

Idaho Law Enforcement Employee Information

*"Honor, integrity, and respect is never betrayed.
I will always hold myself and others accountable
for having the courage to do the right thing."*

Law Enforcement Oath of Honor

Idaho Statewide Information



Actual counts represent the number of positions filled as of October 31, 2005, and may not match the number of positions authorized for an agency. These numbers only reflect the agencies that report data to the UCR/NIBRS program.

Law enforcement officers consist of all full-time, sworn personnel with full arrest powers, which includes the sheriff and deputies, constables, marshals, chiefs and members of the police force, and other officers whose duties are to enforce and preserve the public peace. Although full time civilian employees and jailers may be sworn personnel and are paid from law enforcement funds, if they do not engage in other law enforcement functions, such as patrol, they are not included in the sworn officer count.

Civilian employees include full-time personnel such as radio dispatchers, records personnel, meter attendants, stenographers, mechanics, and jailers paid from law enforcement funds, whose duties serve as support for law enforcement agencies.

In addition to the national UCR program and for Idaho law enforcement administrative purposes, a count of full-time jail employees paid from a separate budget is provided separately in this section.

Sworn Officer Employees

Total Sworn Officers	2,546
Change from 2004	4.6%
Rate per 1,000*	1.8

Idaho Sworn Officers 2004 vs 2005

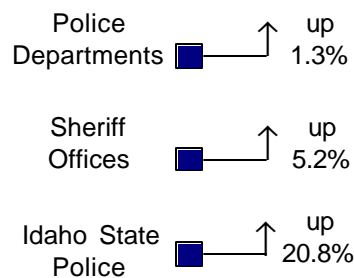

■ 48.1% of the reporting law enforcement agencies were below the Idaho statewide rate of 1.8 sworn officers per 1,000 population.

Idaho Sworn Officers Employed 5 Year Trend

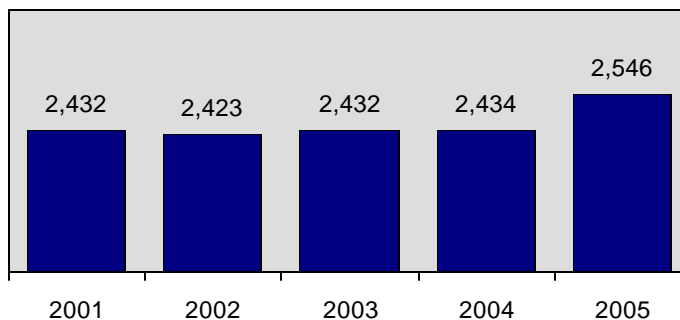

* Adjusted population base: 1,425,914.

**Idaho Law Enforcement Officers Employed
5 Year Trend**

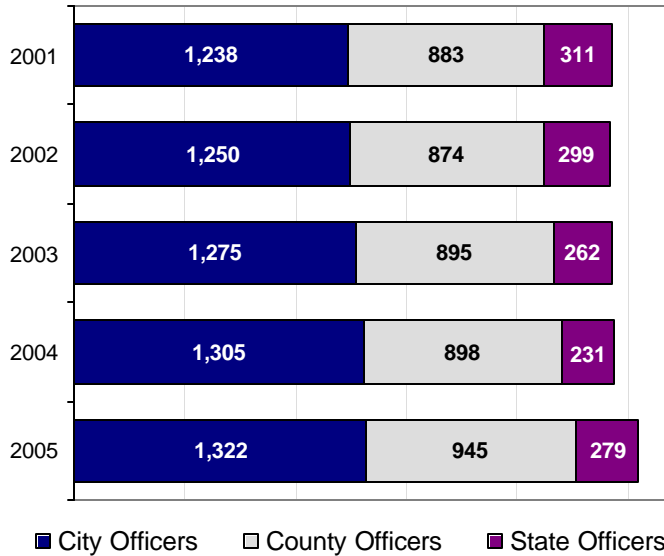

**Idaho Sworn Law Enforcement Officers
by County for 2005**
Rate per 1,000 population

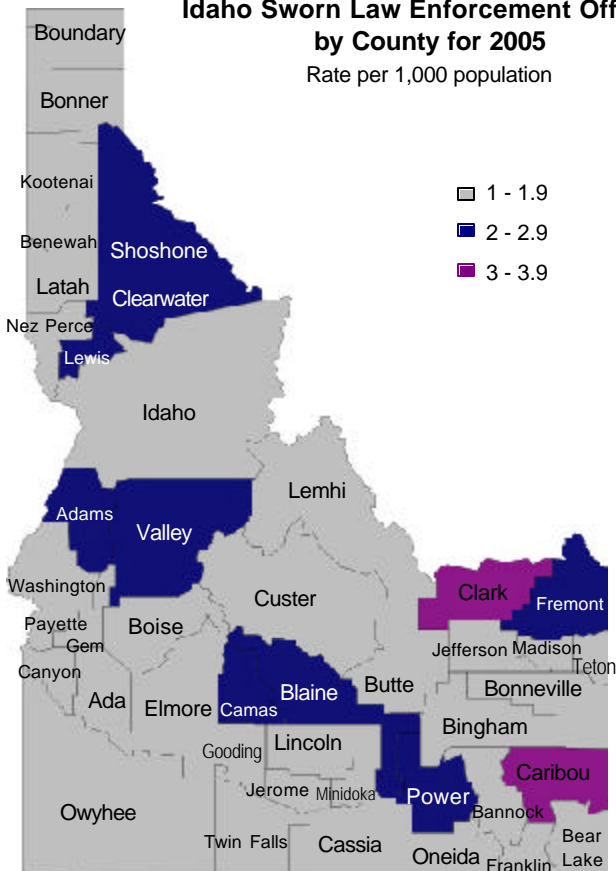

**2004 U.S. Regional Full-Time Sworn
Officers Employed
Rate per 1,000 population**

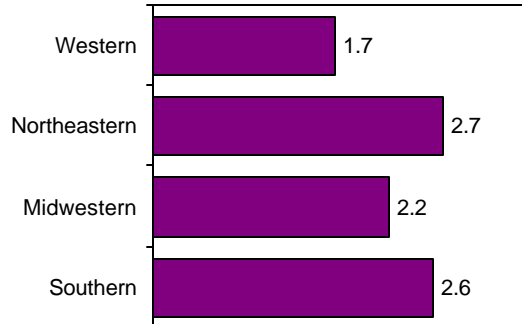

The nation's law enforcement community employed an average of 2.3 full-time sworn officers for every 1,000 inhabitants as of October 31, 2004. Source: 2004 Crime in the United States, U.S. Department of Justice, Federal Bureau of Investigation.

Jurisdictional Reporting

Agency	Sworn		Civilian		Total		Jail		Grand Total	Rate per 1,000 population			
	Male	Female	Male	Female	Male	Female	Male	Female		Sworn	Civilian	Jail	Total
Ada CSO	128	11	37	133	165	144	134	71	514	1.6	1.9	2.3	5.8
Boise PD	247	20	12	58	259	78	0	0	337	1.4	0.4	0.0	1.8
Garden City PD	25	2	1	6	26	8	0	0	34	2.4	0.6	0.0	3.0
Meridian PD	55	6	1	12	56	18	0	0	74	1.3	0.3	0.0	1.6
Ada Co Total	455	39	51	209	506	248	134	71	959	1.4	0.8	0.6	2.8
Adams Co Total	10	0	1	4	11	4	5	3	23	2.8	1.4	2.3	6.5
Bannock CSO	36	4	7	23	43	27	43	15	128	2.7	2.0	3.9	8.6
Chubbuck PD	15	1	1	9	16	10	0	0	26	1.5	0.9	0.0	2.4
Pocatello PD	83	5	4	33	87	38	0	0	125	1.7	0.7	0.0	2.4
Bannock Co Total	134	10	12	65	146	75	43	15	279	1.9	1.0	0.7	3.6
Bear Lake CSO	5	0	1	5	6	5	0	0	11	1.3	1.6	0.0	2.9
Montpelier PD	6	0	0	0	6	0	0	0	6	2.2	0.0	0.0	2.2
Bear Lake Co Total	11	0	1	5	12	5	0	0	17	1.7	0.9	0.0	2.6
Benewah CSO	7	0	1	7	8	7	3	2	20	1.1	1.2	0.8	3.1
St. Maries PD	5	0	0	0	5	0	0	0	5	1.9	0.0	0.0	1.9
Benewah Co Total	12	0	1	7	13	7	3	2	25	1.3	0.9	0.5	2.7
Bingham CSO	25	2	1	19	26	21	15	4	66	1.0	0.7	0.7	2.4
Aberdeen PD	5	0	1	2	6	2	0	0	8	2.7	1.6	0.0	4.3
Blackfoot PD	25	0	0	3	25	3	0	0	28	2.3	0.3	0.0	2.6
Shelley PD	7	0	0	0	7	0	0	0	7	1.7	0.0	0.0	1.7
Bingham Co Total	62	2	2	24	64	26	15	4	109	1.4	0.6	0.4	2.4
Blaine CSO	15	1	1	11	16	12	11	2	41	2.3	1.7	1.9	5.9
Bellevue PD	2	1	0	1	2	2	0	0	4	1.3	0.4	0.0	1.7
Hailey PD	11	1	1	1	12	2	0	0	14	1.6	0.3	0.0	1.9
Ketchum PD	11	1	3	12	14	13	0	0	27	3.7	4.7	0.0	8.4
Sun Valley PD	9	0	0	1	9	1	0	0	10	6.0	0.7	0.0	6.7
Blaine Co Total	48	4	5	26	53	30	11	2	96	2.4	1.4	0.6	4.4
Boise CSO	10	2	1	5	11	7	0	0	18	1.7	0.9	0.0	2.6
Idaho City PD	1	0	0	0	1	0	0	0	1	2.0	0.0	0.0	2.0
Boise Co Total	11	2	1	5	12	7	0	0	19	1.7	0.8	0.0	2.5
Bonner CSO	39	6	4	21	43	27	17	5	92	1.4	0.8	0.7	2.9
Ponderay PD	4	0	0	1	4	1	0	0	5	5.7	1.4	0.0	7.1
Sandpoint PD	17	0	1	4	18	4	0	0	22	2.2	0.6	0.0	2.8
Bonner Co Total	60	6	5	26	65	32	17	5	119	1.6	0.8	0.5	2.9
Bonneville CSO	50	5	5	21	55	26	41	12	134	1.4	0.7	1.4	3.5
Idaho Falls PD	84	4	6	28	90	32	0	0	122	1.6	0.6	0.0	2.2
Bonneville Co Total	134	9	11	49	145	58	41	12	256	1.6	0.7	0.6	2.9
Boundary CSO	10	0	1	7	11	7	4	2	24	1.3	1.0	0.8	3.1
Bonnerr Ferry PD	8	0	0	0	8	0	0	0	8	2.9	0.0	0.0	2.9
Boundary Co Total	18	0	1	7	19	7	4	2	32	1.7	0.8	0.6	3.1
Butte Co Total	3	0	1	5	4	5	0	0	9	1.0	2.0	0.0	3.0
Camas Co Total	3	0	0	2	3	2	0	0	5	2.9	1.9	0.0	4.8

Jurisdictional Reporting

Agency	Sworn		Civilian		Total		Jail		Grand Total	Rate per 1,000 population			
	Male	Female	Male	Female	Male	Female	Male	Female		Sworn	Civilian	Jail	Total
Canyon CSO	65	6	8	60	73	66	70	51	260	1.3	1.2	2.2	4.7
Caldwell PD	48	4	0	15	48	19	0	0	67	1.5	0.4	0.0	1.9
Nampa PD	96	8	2	30	98	38	0	0	136	1.5	0.5	0.0	2.0
Parma PD	4	0	0	0	4	0	0	0	4	2.2	0.0	0.0	2.2
Wilder PD	2	0	0	0	2	0	0	0	2	1.3	0.0	0.0	1.3
Canyon Co Total	215	18	10	105	225	123	70	51	469	1.4	0.7	0.7	2.8
Caribou CSO	13	2	0	6	13	8	5	1	27	3.7	1.5	1.5	6.7
Soda Springs PD	7	0	0	1	7	1	0	0	8	2.0	0.3	0.0	2.3
Caribou Co Total	20	2	0	7	20	9	5	1	35	3.0	0.9	0.8	4.7
Cassia Co Total	29	2	2	17	31	19	22	7	79	1.4	0.9	1.3	3.6
Clark Co Total	3	0	0	4	3	4	0	0	7	3.2	4.3	0.0	7.5
Clearwater CSO	14	3	1	8	15	11	5	2	33	3.2	1.7	1.3	6.2
Orofino PD	4	1	0	1	4	2	0	0	6	1.5	0.3	0.0	1.8
Clearwater Co Total	18	4	1	9	19	13	5	2	39	2.6	1.2	0.8	4.6
Custer CSO	7	0	0	7	7	7	0	0	14	2.0	2.0	0.0	4.0
Challis PD	1	0	0	0	1	0	0	0	1	1.1	0.0	0.0	1.1
Custer Co Total	8	0	0	7	8	7	0	0	15	1.9	1.7	0.0	3.6
Elmore CSO	19	2	11	18	30	20	7	6	63	1.2	1.6	0.7	3.5
Mountain Home PD	19	3	0	4	19	7	0	0	26	1.9	0.3	0.0	2.2
Elmore Co Total	38	5	11	22	49	27	7	6	89	1.5	1.1	0.4	3.0
Franklin CSO	10	1	2	1	12	2	2	0	16	1.5	0.4	0.3	2.2
Preston PD	5	0	1	0	6	0	0	0	6	1.0	0.2	0.0	1.2
Franklin Co Total	15	1	3	1	18	2	2	0	22	1.3	0.3	0.2	1.8
Fremont CSO	18	1	1	6	19	7	6	0	32	2.0	0.8	0.7	3.5
St. Anthony PD	7	0	0	0	7	0	0	0	7	2.0	0.0	0.0	2.0
Fremont Co Total	25	1	1	6	26	7	6	0	39	2.0	0.6	0.5	3.1
Gem CSO	13	0	2	8	15	8	10	3	36	1.3	1.0	1.3	3.6
Emmett PD	12	1	0	1	12	2	0	0	14	2.1	0.2	0.0	2.3
Gem Co Total	25	1	2	9	27	10	10	3	50	1.6	0.7	0.8	3.1
Gooding CSO	10	0	0	6	10	6	13	3	32	1.2	0.7	2.0	3.9
Gooding PD	7	0	0	1	7	1	0	0	8	2.0	0.3	0.0	2.3
Hagerman PD	1	0	0	0	1	0	0	0	1	1.2	0.0	0.0	1.2
Wendell PD	5	0	0	0	5	0	0	0	5	2.0	0.0	0.0	2.0
Gooding Co Total	23	0	0	7	23	7	13	3	46	1.6	0.5	1.0	3.1
Idaho CSO	21	1	0	10	21	11	4	2	38	1.9	0.9	0.5	3.3
Cottonwood PD	1	0	0	0	1	0	0	0	1	0.9	0.0	0.0	0.9
Grangeville PD	5	1	0	0	5	1	0	0	6	1.9	0.0	0.0	1.9
Idaho Co Total	27	2	0	10	27	12	4	2	45	1.8	0.6	0.4	2.8
Jefferson CSO	18	0	1	9	19	9	6	1	35	1.0	0.5	0.4	1.9
Rigby PD	7	0	0	0	7	0	0	0	7	2.3	0.0	0.0	2.3
Jefferson Co Total	25	0	1	9	26	9	6	1	42	1.2	0.5	0.3	2.0

Jurisdictional Reporting

Agency	Sworn		Civilian		Total		Jail		Grand Total	Rate per 1,000 population			
	Male	Female	Male	Female	Male	Female	Male	Female		Sworn	Civilian	Jail	Total
Jerome CSO	10	2	0	4	10	6	9	4	29	1.0	0.4	1.2	2.6
Jerome PD	15	2	1	1	16	3	0	0	19	2.0	0.2	0.0	2.2
Jerome Co Total	25	4	1	5	26	9	9	4	48	1.5	0.3	0.7	2.5
Kootenai CSO	63	6	17	23	80	29	69	30	208	1.2	0.7	1.7	3.6
Coeur d' Alene PD	56	7	0	14	56	21	0	0	77	1.6	0.4	0.0	2.0
Post Falls PD	30	3	3	17	33	20	0	0	53	1.5	0.9	0.0	2.4
Rathdrum PD	7	2	0	3	7	5	0	0	12	1.6	0.5	0.0	2.1
Spirit Lake PD	5	0	0	0	5	0	0	0	5	3.4	0.0	0.0	3.4
Kootenai Co Total	161	18	20	57	181	75	69	30	355	1.4	0.6	0.8	2.8
Latah CSO	23	2	2	6	25	8	10	2	45	1.8	0.6	0.9	3.3
Moscow PD	33	1	1	6	34	7	0	0	41	1.5	0.3	0.0	1.8
Latah Co Total	56	3	3	12	59	15	10	2	86	1.6	0.4	0.3	2.3
Lemhi CSO	6	0	0	1	6	1	9	2	18	1.2	0.2	2.3	3.7
Salmon PD	7	0	1	0	8	0	0	0	8	2.2	0.3	0.0	2.5
Lemhi Co Total	13	0	1	1	14	1	9	2	26	1.6	0.2	1.4	3.2
Lewis Co Total	6	0	1	4	7	4	4	1	16	2.2	1.9	1.9	6.0
Lincoln CSO	5	0	1	2	6	2	0	0	8	1.7	1.0	0.0	2.7
Shoshone PD	4	0	0	0	4	0	0	0	4	2.6	0.0	0.0	2.6
Lincoln Co Total	9	0	1	2	10	2	0	0	12	2.0	0.7	0.0	2.7
Madison CSO	19	1	1	10	20	11	21	8	60	3.2	1.8	4.7	9.7
Rexburg PD	33	1	1	6	34	7	0	0	41	1.3	0.3	0.0	1.6
Madison Co Total	52	2	2	16	54	18	21	8	101	1.7	0.6	0.9	3.2
Minidoka CSO	16	0	0	9	16	9	0	0	25	1.4	0.8	0.0	2.2
Heyburn PD	5	0	1	0	6	0	0	0	6	1.8	0.4	0.0	2.2
Rupert PD	13	1	0	1	13	2	0	0	15	2.6	0.2	0.0	2.8
Minidoka Co Total	34	1	1	10	35	11	0	0	46	1.8	0.6	0.0	2.4
Nez Perce CSO	21	0	1	14	22	14	11	2	49	3.6	2.6	2.2	8.4
Lewiston PD	45	0	1	19	46	19	0	0	65	1.4	0.6	0.0	2.0
Nez Perce Co Total	66	0	2	33	68	33	11	2	114	1.8	0.9	0.3	3.0
Oneida Co Total	6	0	1	3	7	3	2	0	12	1.4	0.9	0.5	2.8
Owyhee CSO	11	0	0	8	11	8	4	1	24	1.3	0.9	0.6	2.8
Homedale PD	5	1	0	0	5	1	0	0	6	2.3	0.0	0.0	2.3
Owyhee Co Total	16	1	0	8	16	9	4	1	30	1.5	0.7	0.4	2.6
Payette CSO	15	1	2	13	17	14	10	3	44	1.6	1.5	1.3	4.4
Fruitland PD	7	1	0	1	7	2	0	0	9	1.9	0.2	0.0	2.1
Payette PD	11	0	0	2	11	2	0	0	13	1.4	0.3	0.0	1.7
Payette Co Total	33	2	2	16	35	18	10	3	66	1.6	0.8	0.6	3.0
Power CSO	10	0	0	7	10	7	4	2	23	2.9	2.0	1.7	6.6
American Falls PD	8	0	0	1	8	1	0	0	9	2.0	0.2	0.0	2.2
Power Co Total	18	0	0	8	18	8	4	2	32	2.3	1.0	0.8	4.1

Jurisdictional Reporting

Agency	Sworn		Civilian		Total		Jail		Grand Total	Rate per 1,000 population			
	Male	Female	Male	Female	Male	Female	Male	Female		Sworn	Civilian	Jail	Total
Shoshone CSO	18	1	4	9	22	10	7	1	40	2.4	1.7	1.0	5.1
Kellogg PD	7	0	0	1	7	1	0	0	8	3.0	0.4	0.0	3.4
Osburn PD	2	0	0	0	2	0	0	0	2	1.4	0.0	0.0	1.4
Pinehurst PD	2	0	3	0	5	0	0	0	5	1.3	1.9	0.0	3.2
Shoshone Co Total	29	1	7	10	36	11	7	1	55	2.3	1.3	0.6	4.2
Teton Co Total	8	1	4	3	12	4	0	0	16	1.2	0.9	0.0	2.1
Twin Falls CSO	41	0	4	15	45	15	23	5	88	1.8	0.8	1.2	3.8
Buhl PD	6	2	1	1	7	3	0	0	10	2.0	0.5	0.0	2.5
Filer PD	5	0	0	0	5	0	0	0	5	2.8	0.0	0.0	2.8
Kimberly PD	6	0	0	0	6	0	0	0	6	2.2	0.0	0.0	2.2
Twin Falls PD	54	5	3	25	57	30	0	0	87	1.5	0.7	0.0	2.2
Twin Falls Co Total	112	7	8	41	120	48	23	5	196	1.7	0.7	0.4	2.8
Valley CSO	13	1	0	11	13	12	7	1	33	2.9	2.3	1.7	6.9
Cascade PD	4	0	0	1	4	1	0	0	5	4.0	1.0	0.0	5.0
McCall PD	5	1	0	2	5	3	0	0	8	2.5	0.8	0.0	3.3
Valley Co Total	22	2	0	14	22	16	7	1	46	2.9	1.7	1.0	5.6
Washington CSO	9	0	1	7	10	7	6	2	25	1.9	1.7	1.7	5.3
Weiser PD	10	0	1	1	11	1	0	0	12	1.8	0.4	0.0	2.2
Washington Co Total	19	0	2	8	21	8	6	2	37	1.8	1.0	0.8	3.6
Sheriff Office Total	881	64	128	572	1,009	636	619	256	2,520	1.6	1.2	1.4	4.2
Police Department Total	1,236	86	51	326	1,287	412	0	0	1,699	1.6	0.5	0.0	2.1
Idaho State Police*	266	13	46	120	312	133	0	0	445	0.2	0.1	0.0	0.3
Statewide Total	2,383	163	225	1,018	2,608	1,181	619	256	4,664	1.8	0.9	0.0	3.3

*Effective July 1, 2000, the Idaho Legislature restructured operations of the Department of Law Enforcement, eliminating the designation and bringing the new organization under the unifying banner of Idaho State Police. Idaho State Police counts include patrol, investigations, and support functions, as well as staffs of the Brand Board, Racing Commission, and Police Officer Standards and Training (POST) Academy.

Idaho Statewide Information

Police Department Sworn/Civilian Employed					
Year	Sworn	% of Total	Civilian	% of Total	Grand Total
2001	1,238	78.9%	332	21.1%	1,570
2002	1,250	78.2%	348	21.8%	1,598
2003	1,275	76.9%	382	23.1%	1,657
2004	1,305	77.3%	384	22.7%	1,689
2005	1,322	77.8%	377	22.2%	1,699

Sheriff Office Sworn/Civilian Employed					
Year	Sworn	% of Total	Civilian	% of Total	Grand Total
2001	883	56.5%	680	43.5%	1,563
2002	874	54.7%	724	45.3%	1,598
2003	895	58.2%	642	41.8%	1,537
2004	898	55.5%	719	44.5%	1,617
2005	945	57.4%	700	42.6%	1,645

State Police Sworn/Civilian Employed					
Year	Sworn	% of Total	Civilian	% of Total	Grand Total
2001	311	62.8%	184	37.2%	495
2002	299	61.1%	190	38.9%	489
2003	262	59.1%	181	40.9%	443
2004	231	61.8%	143	38.2%	374
2005	279	62.7%	166	37.3%	445

Idaho Sworn/Civilian Employed 2004 vs 2005

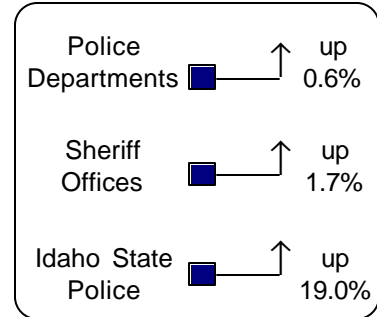

Idaho Law Enforcement Employed Total by Gender

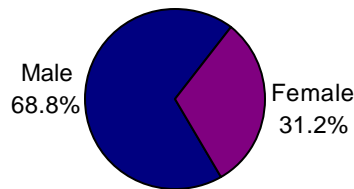

Full-Time Jail Employee Total 5 Year Trend

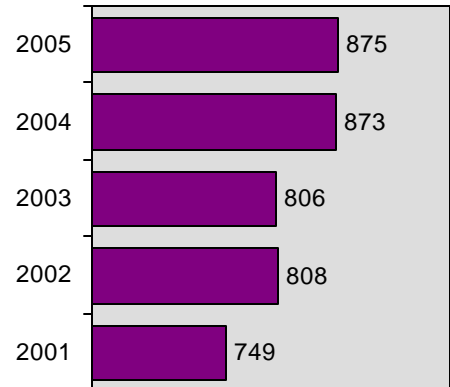

Idaho Law Enforcement Employed 5 Year Trend

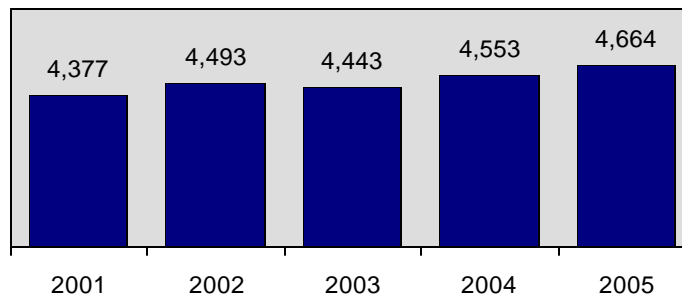

Appendix

Glossary of Terms
and Abbreviations

GLOSSARY OF TERMS AND ABBREVIATIONS

All terms and abbreviations in the publication are for Uniform Crime Reporting (UCR) purposes.

Acquaintance - a person whom one knows but who is not a particularly close friend.

Adjusted population base - statewide population figure is adjusted to reflect only the crime reporting jurisdictions. Population base is used to calculate rates per capita.

Adult - a person 18 years of age or older.

Agency - an Idaho police department, sheriff's office or state police.

Arrest - a person physically apprehended, cited or served with a summons related to a reportable offense.

Arrest Rate - the number of arrests reported for each unit of population.

B & E - breaking and entering into a structure.

Cleared - indication of an arrest or exceptional status for offenses committed within a reportable crime incident.

Clearance Rate - the percentage of reported offenses cleared.

Cleared by Arrest - indicating at least one person involved in the commission of the reported incident was arrested.

Cleared by Exceptional Means - indicating specific circumstances in which law enforcement has: 1) definitely established the identity of the offender, 2) enough information to support an arrest, 3) obtained in their knowledge, the exact location of the offender so the subject could be taken into custody, 4) **and yet** reasons outside of their control precludes an arrest. Those reasons are limited to: a) death of the offender, b) prosecution declined, c) extradition denied, d) victim refused to cooperate, or e) juvenile/no custody.

County Total - represents all the reporting agencies within a designed geographic area.

Crime Rate - represents the number of Group "A" offenses reported for each unit of population.

Crimes Against Persons/Property/Society NIBRS offenses are divided into specific categories. Crimes Against Persons is based on those crimes whose victims are always "individual." Crimes Against Property is based on the main criminal objective to obtain money, property, or some other benefit. Crimes Against Society represents certain types of criminal activity prohibited by our society.

CSO - County Sheriffs' Office

Distribution - percentage of variables related to each other within a specific grouping.

DPS - Department of Public Safety.

du - dosage unit

Ethnicity - indicates ethnic origin, regardless of race, as either Hispanic (a person of Mexican, Puerto Rican, Cuban, Central or South American, or other Spanish culture or origin) or not Hispanic. Categories adopted from the Statistical Policy Handbook published by the Office of Federal Statistical Policy and Standards, U.S. Department of Commerce.

Family Relationship - a category to reflect the relationship of the victim to the offender in which members are related by blood or marriage. This category will include the following relationships unless otherwise stated: spouse, child, parent, sibling, stepchild, stepparent, stepsibling, grandparent, grandchild, in-law, and other family members

GLOSSARY OF TERMS AND ABBREVIATIONS

All terms and abbreviations in the publication are for Uniform Crime Reporting (UCR) purposes.

Group “A” Offenses - thirty crime categories selected under the NIBRS reporting method for which offense and arrest data is collected from participating law enforcement agencies.

Group “A” Crime Rate - the total Group “A” crime offenses reported divided by statewide adjusted population base multiplied by 100,000 inhabitants.

Group “B” Offenses - eleven additional categories selected under the UCR NIBRS reporting method for which only arrestee data is collected from participating law enforcement agencies.

Idaho Code 67-3006 states: “A law enforcement agency shall submit to the department, at the time, in the manner, and in the form prescribed by the department, data regarding crimes committed within that agency’s jurisdiction. The department shall publish an annual report, available no later than July 1 of the following year, containing the statistical information gathered under this section that relates to the number and nature of criminal offenses, arrests, and clearances, and any other data the director determines to be appropriate relating to the method, frequency, cause and prevention of crime.”

Idaho Code 67-2915 states: “All city, county and state law enforcement units shall be required to report to the director all incidences of, complaints on, and arrests for malicious harassment (definition reference Idaho Code 18-7902) crimes within their respective jurisdictions. The director shall develop a standard procedure and shall prescribe and provide a standard form for complete and uniform reporting.”

Incident - one or more offenses committed by the same offender, or group of offenders acting in concert, at the same time and place. Acting in concert requires all offenders to be aware of and consent to, or if nonconsenting, their actions assist in the commission of the crime.

Intimate Partner - a category to reflect the relationship of the victim to the offender in which two individuals have or have had an intimate relationship with one another. This category will include the following relationships: spouse, commonlaw spouse, ex-spouse, boy/girlfriend, and homosexual relationship.

Jurisdiction - geographical area designated to a specific law enforcement agency.

Juvenile - a person under 18 years of age.

NIBRS - National Incident Based Reporting System, which is a method of collecting UCR data based on Group A and Group B offenses.

n/a - not applicable or unable to calculate.

NR - no report. Refers to an agency that is not participating in the UCR program.

Other Family - a relationship category for family members not included in a specific category of its own. Example: uncle, aunt, cousin, niece, nephew, etc.

Offender - person who is suspected of committing a criminal offense.

Offense - type of crime committed during a reportable incident.

GLOSSARY OF TERMS AND ABBREVIATIONS

All terms and abbreviations in the publication are for Uniform Crime Reporting (UCR) purposes.

Offense definitions - based on the commonlaw definitions found in the Black's Law Dictionary, as well as those used in the UCR NIBRS Handbook.

Offense Total - total number of reported Group "A" crimes.

Otherwise Known - refers to someone that can be recognized but is not a friend or acquaintance.

PD - Police Department.

Population - number of persons living within a geographical area. Provided by the Bureau of the Census.

Relationship of Victim to Offender(s) - this reflects the number of relationships that are reported between a victim and offender(s) within the same incident. Up to ten relationships per victim can be reported.

Summary Based - represents eight crime classifications (murder, forcible rape, robbery, aggravated assault, burglary, larceny, motor vehicle theft, arson), which is recognized on the national level as Part 1 crimes. The Part 1 crimes are currently used to measure fluctuations and distribution of crime between reporting states.

Summary Crime Rate - represents the number of Part 1 crimes reported for each unit of population.

UCR - Uniform Crime Reporting, which is a national program designed to collect crime data from law enforcement agencies.

Unfounded Status - a record of complaint which is found to be false or baseless after police investigation. The number of these complaints are not included in the actual number of offenses reported used in the tabulation of crime reporting.

Unk - Unknown

Victim/Offender Relationship - all participants in the incident were victims and offenders of the same offense, i.e., two persons fighting each other.

Violent Crime - refers to the grouping of the following offenses: murder, forcible rape, robbery, and aggravated assault.

Boise Police Department

Population: 195,012
County: Ada

Offense Overview

- Offense total 17,155
- % change from 2004 0.9
- # of cleared offenses 4,565
- Percent cleared 26.6

- Group "A" Crime Rate per 100,000 population 8796.9

- Summary based reporting crime rate per 100,000 population is calculated for other state crime comparisons only. 4251.0

Arrest Overview

- Arrest total 10,219
- % change from 2004 **-3.7**
- Adult arrest total 7,583
- Juvenile arrest total 2,636

- Arrest Rate per 100,000 population 5240.2

Group "A" Offenses	Offenses		Arrests	
	# Reported	# Cleared	Adult	Juvenile
Murder	5	2	3	2
Negligent Manslaughter	2	1	0	0
Forcible Rape	120	24	3	2
Robbery	84	20	19	1
Aggravated Assault	531	203	155	43
Burglary	1,318	82	50	43
Larceny	5,682	957	590	509
Motor Vehicle Theft	477	82	46	34
Arson	73	17	4	18
Simple Assault	2,031	844	642	193
Intimidation	332	49	34	6
Bribery	0	0	0	0
Counterfeiting/Forgery	631	92	47	5
Vandalism	2,382	229	93	173
Drug/Narcotics	1,037	784	624	140
Drug Equipment	910	695	310	62
Embezzlement	98	32	17	7
Extortion/Blackmail	1	0	0	0
Fraud	831	116	69	10
Gambling	1	0	0	0
Kidnaping	56	9	5	0
Pornography	5	1	1	0
Prostitution	2	0	0	0
Forcible Sodomy	19	5	0	1
Sexual Assault w/Object	11	6	0	4
Forcible Fondling	83	20	7	6
Incest	1	1	1	0
Statutory Rape	26	9	1	0
Stolen Property	124	89	53	23
Weapon Law Violation	282	196	106	40
Total Group "A"	17,155	4,565	2,880	1,322

Total Offenses - 5 year trend

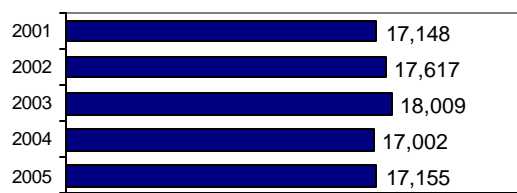

Total Arrests - 5 year trend



Group "B" Arrests	Arrests	
	Adult	Juvenile
Bad Checks	4	0
Curfew/Vagrancy	0	118
Disorderly Conduct	337	97
DUI	1,893	39
Drunkenness	13	0
Family Offense-nonviolent	21	0
Liquor Law Violation	299	104
Peeping Tom	1	0
Runaways	0	523
Trespass	100	20
All Other Offenses	2,035	413
Total Group "B"	4,703	1,314

Garden City Police Department

Population: 11,460
County: Ada

Offense Overview

- Offense total 1,412
- % change from 2004 **-20.4**
- # of cleared offenses 646
- Percent cleared 45.8

- Group "A" Crime Rate per 100,000 population 12321.1

- Summary based reporting crime rate per 100,000 population is calculated for other state crime comparisons only. 4834.2

Arrest Overview

- Arrest total 1,300
- % change from 2004 **-19.5**
- Adult arrest total 1,171
- Juvenile arrest total 129

- Arrest Rate per 100,000 population 11343.8

Group "A" Offenses	Offenses		Arrests	
	# Reported	# Cleared	Adult	Juvenile
Murder	1	1	0	1
Negligent Manslaughter	0	0	0	0
Forcible Rape	3	2	1	0
Robbery	6	1	1	0
Aggravated Assault	49	23	18	1
Burglary	95	12	10	0
Larceny	332	80	63	15
Motor Vehicle Theft	62	16	10	2
Arson	6	2	1	1
Simple Assault	210	138	109	7
Intimidation	13	2	2	0
Bribery	0	0	0	0
Counterfeiting/Forgery	34	11	8	0
Vandalism	133	22	24	10
Drug/Narcotics	129	107	48	4
Drug Equipment	177	151	131	5
Embezzlement	15	4	1	0
Extortion/Blackmail	0	0	0	0
Fraud	53	13	12	0
Gambling	0	0	0	0
Kidnaping	0	0	0	0
Pornography	1	0	0	0
Prostitution	0	0	0	0
Forcible Sodomy	0	0	0	0
Sexual Assault w/Object	0	0	0	0
Forcible Fondling	30	12	5	0
Incest	0	0	0	0
Statutory Rape	1	1	1	0
Stolen Property	22	16	14	1
Weapon Law Violation	40	32	19	4
Total Group "A"	1,412	646	478	51

Total Offenses - 5 year trend

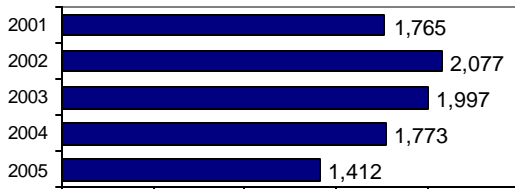

Total Arrests - 5 year trend



Group "B" Arrests	Arrests	
	Adult	Juvenile
Bad Checks	8	0
Curfew/Vagrancy	0	6
Disorderly Conduct	49	3
DUI	136	3
Drunkenness	2	0
Family Offense-nonviolent	29	0
Liquor Law Violation	56	3
Peeping Tom	0	0
Runaways	0	24
Trespass	6	0
All Other Offenses	407	39
Total Group "B"	693	78

Meridian Police Department

Population: 46,118
County: Ada

Offense Overview

- Offense total 2,828
- % change from 2004 7.5
- # of cleared offenses 1,021
- Percent cleared 36.1

- Group "A" Crime Rate per 100,000 population 6132.1

- Summary based reporting crime rate per 100,000 population is calculated for other state crime comparisons only. 2951.1

Arrest Overview

- Arrest total 1,811
- % change from 2004 11.8
- Adult arrest total 1,235
- Juvenile arrest total 576

- Arrest Rate per 100,000 population 3926.9

Group "A" Offenses	Offenses		Arrests	
	# Reported	# Cleared	Adult	Juvenile
Murder	1	1	2	0
Negligent Manslaughter	0	0	0	0
Forcible Rape	12	5	2	0
Robbery	7	1	0	1
Aggravated Assault	67	38	27	7
Burglary	254	21	15	7
Larceny	938	202	135	113
Motor Vehicle Theft	72	10	3	9
Arson	10	2	0	1
Simple Assault	355	253	138	32
Intimidation	51	27	5	3
Bribery	0	0	0	0
Counterfeiting/Forgery	106	17	9	0
Vandalism	311	43	11	23
Drug/Narcotics	179	144	111	32
Drug Equipment	174	149	70	13
Embezzlement	13	5	2	1
Extortion/Blackmail	0	0	0	0
Fraud	161	36	18	0
Gambling	0	0	0	0
Kidnaping	3	0	0	0
Pornography	2	1	0	0
Prostitution	0	0	0	0
Forcible Sodomy	9	7	0	6
Sexual Assault w/Object	6	1	0	0
Forcible Fondling	38	16	3	10
Incest	6	3	0	1
Statutory Rape	6	2	1	0
Stolen Property	24	20	17	0
Weapon Law Violation	23	17	4	2
Total Group "A"	2,828	1,021	573	261

Total Offenses - 5 year trend



Total Arrests - 5 year trend



Group "B" Arrests	Arrests	
	Adult	Juvenile
Bad Checks	2	0
Curfew/Vagrancy	0	36
Disorderly Conduct	25	5
DUI	269	9
Drunkenness	1	0
Family Offense-nonviolent	0	0
Liquor Law Violation	84	64
Peeping Tom	0	0
Runaways	0	86
Trespass	6	10
All Other Offenses	275	105
Total Group "B"	662	315

Ada County Sheriff

Population: 88,482
County: Ada

Offense Overview

- Offense total 3,267
- % change from 2004 **-3.5**
- # of cleared offenses 1,254
- Percent cleared 38.4

- Group "A" Crime Rate per 100,000 population 3692.3

- Summary based reporting crime rate per 100,000 population is calculated for other state crime comparisons only. 1646.7

Arrest Overview

- Arrest total 5,204
- % change from 2004 **-11.1**
- Adult arrest total 4,492
- Juvenile arrest total 712

- Arrest Rate per 100,000 population 5881.4

Group "A" Offenses	Offenses		Arrests	
	# Reported	# Cleared	Adult	Juvenile
Murder	0	0	0	0
Negligent Manslaughter	0	0	0	0
Forcible Rape	17	12	4	4
Robbery	11	3	5	0
Aggravated Assault	115	70	42	9
Burglary	402	88	69	21
Larceny	819	120	42	48
Motor Vehicle Theft	85	35	14	11
Arson	8	1	0	0
Simple Assault	442	256	162	46
Intimidation	81	23	13	2
Bribery	0	0	0	0
Counterfeiting/Forgery	67	25	15	0
Vandalism	519	99	31	129
Drug/Narcotics	239	209	169	22
Drug Equipment	201	169	76	15
Embezzlement	9	5	5	0
Extortion/Blackmail	1	0	0	0
Fraud	95	33	25	3
Gambling	0	0	0	0
Kidnaping	6	2	1	0
Pornography	4	3	3	0
Prostitution	0	0	0	0
Forcible Sodomy	14	11	1	4
Sexual Assault w/Object	6	5	0	0
Forcible Fondling	30	14	5	5
Incest	0	0	0	0
Statutory Rape	10	7	5	0
Stolen Property	57	42	25	7
Weapon Law Violation	29	22	7	3
Total Group "A"	3,267	1,254	719	329

Total Offenses - 5 year trend

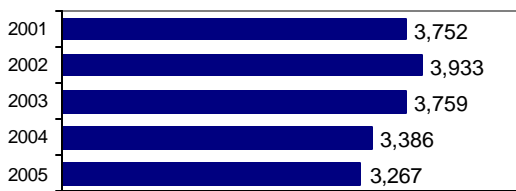

Total Arrests - 5 year trend



Group "B" Arrests	Arrests	
	Adult	Juvenile
Bad Checks	11	0
Curfew/Vagrancy	0	20
Disorderly Conduct	7	4
DUI	298	5
Drunkenness	0	0
Family Offense-nonviolent	9	0
Liquor Law Violation	77	61
Peeping Tom	0	0
Runaways	0	157
Trespass	11	5
All Other Offenses	3,360	131
Total Group "B"	3,773	383

Ada County Total

Population: 341,072
County: Ada

Offense Overview

- Offense total 24,662
- % change from 2004 **-0.5**
- # of cleared offenses 7,486
- Percent cleared 30.4

- Group "A" Crime Rate per 100,000 population 7230.7

- Summary based reporting crime rate per 100,000 population is calculated for other state crime comparisons only. 3419.2

Arrest Overview

- Arrest total 18,534
- % change from 2004 **-5.9**
- Adult arrest total 14,481
- Juvenile arrest total 4,053

- Arrest Rate per 100,000 population 5434.0

Group "A" Offenses	Offenses		Arrests	
	# Reported	# Cleared	Adult	Juvenile
Murder	7	4	5	3
Negligent Manslaughter	2	1	0	0
Forcible Rape	152	43	10	6
Robbery	108	25	25	2
Aggravated Assault	762	334	242	60
Burglary	2,069	203	144	71
Larceny	7,771	1,359	830	685
Motor Vehicle Theft	696	143	73	56
Arson	97	22	5	20
Simple Assault	3,038	1,491	1,051	278
Intimidation	477	101	54	11
Bribery	0	0	0	0
Counterfeiting/Forgery	838	145	79	5
Vandalism	3,345	393	159	335
Drug/Narcotics	1,584	1,244	952	198
Drug Equipment	1,462	1,164	587	95
Embezzlement	135	46	25	8
Extortion/Blackmail	2	0	0	0
Fraud	1,140	198	124	13
Gambling	1	0	0	0
Kidnaping	65	11	6	0
Pornography	12	5	4	0
Prostitution	2	0	0	0
Forcible Sodomy	42	23	1	11
Sexual Assault w/Object	23	12	0	4
Forcible Fondling	181	62	20	21
Incest	7	4	1	1
Statutory Rape	43	19	8	0
Stolen Property	227	167	109	31
Weapon Law Violation	374	267	136	49
Total Group "A"	24,662	7,486	4,650	1,963

Total Offenses - 5 year trend



Total Arrests - 5 year trend



Group "B" Arrests	Arrests	
	Adult	Juvenile
Bad Checks	25	0
Curfew/Vagrancy	0	180
Disorderly Conduct	418	109
DUI	2,596	56
Drunkenness	16	0
Family Offense-nonviolent	59	0
Liquor Law Violation	516	232
Peeping Tom	1	0
Runaways	0	790
Trespass	123	35
All Other Offenses	6,077	688
Total Group "B"	9,831	2,090

Adams County Sheriff - County Total

Population: 3,540
County: Adams

Offense Overview

- Offense total 51
- % change from 2004 **-54.5**
- # of cleared offenses 16
- Percent cleared 31.4

• Group "A" Crime Rate per 100,000 population 1440.7

• Summary based reporting crime rate per 100,000 population is calculated for other state crime comparisons only. 847.5

Arrest Overview

- Arrest total 115
- % change from 2004 **-28.6**
- Adult arrest total 90
- Juvenile arrest total 25

• Arrest Rate per 100,000 population 3248.6

Group "A" Offenses	Offenses		Arrests	
	# Reported	# Cleared	Adult	Juvenile
Murder	0	0	0	0
Negligent Manslaughter	0	0	0	0
Forcible Rape	0	0	0	0
Robbery	0	0	0	0
Aggravated Assault	9	6	6	0
Burglary	1	0	0	0
Larceny	16	2	1	1
Motor Vehicle Theft	4	0	0	0
Arson	0	0	0	0
Simple Assault	11	7	6	0
Intimidation	0	0	0	0
Bribery	0	0	0	0
Counterfeiting/Forgery	0	0	0	0
Vandalism	5	0	0	0
Drug/Narcotics	1	1	2	0
Drug Equipment	1	0	1	0
Embezzlement	0	0	0	0
Extortion/Blackmail	0	0	0	0
Fraud	0	0	0	0
Gambling	0	0	0	0
Kidnaping	0	0	0	0
Pornography	0	0	0	0
Prostitution	0	0	0	0
Forcible Sodomy	0	0	0	0
Sexual Assault w/Object	0	0	0	0
Forcible Fondling	0	0	0	0
Incest	0	0	0	0
Statutory Rape	0	0	0	0
Stolen Property	0	0	0	0
Weapon Law Violation	3	0	0	0
Total Group "A"	51	16	16	1

Total Offenses - 5 year trend

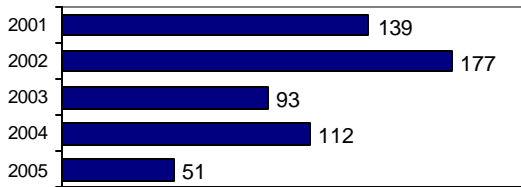

Total Arrests - 5 year trend

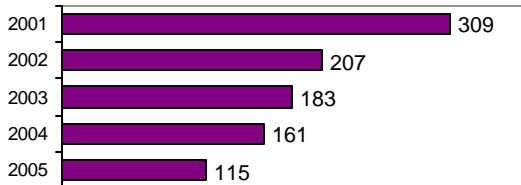

Group "B" Arrests	Arrests	
	Adult	Juvenile
Bad Checks	0	0
Curfew/Vagrancy	0	0
Disorderly Conduct	0	0
DUI	16	0
Drunkenness	0	0
Family Offense-nonviolent	4	0
Liquor Law Violation	11	20
Peeping Tom	0	0
Runaways	0	0
Trespass	0	0
All Other Offenses	43	4
Total Group "B"	74	24

Chubbuck Police Department

Population: 10,762
County: Bannock

Offense Overview

- Offense total 1,284
- % change from 2004 0.0
- # of cleared offenses 422
- Percent cleared 32.9

- Group "A" Crime Rate per 100,000 population 11930.9

- Summary based reporting crime rate per 100,000 population is calculated for other state crime comparisons only. 4841.1

Arrest Overview

- Arrest total 607
- % change from 2004 -14.9
- Adult arrest total 461
- Juvenile arrest total 146

- Arrest Rate per 100,000 population 5640.2

Group "A" Offenses	Offenses		Arrests	
	# Reported	# Cleared	Adult	Juvenile
Murder	0	0	0	0
Negligent Manslaughter	0	0	0	0
Forcible Rape	0	0	0	0
Robbery	0	0	0	0
Aggravated Assault	64	27	12	5
Burglary	53	4	0	3
Larceny	380	89	48	65
Motor Vehicle Theft	21	6	3	0
Arson	3	0	0	0
Simple Assault	253	113	62	8
Intimidation	53	11	3	1
Bribery	0	0	0	0
Counterfeiting/Forgery	28	3	2	0
Vandalism	146	22	7	5
Drug/Narcotics	55	42	45	4
Drug Equipment	66	53	18	10
Embezzlement	16	8	7	0
Extortion/Blackmail	1	0	0	0
Fraud	59	22	10	4
Gambling	0	0	0	0
Kidnaping	1	1	1	0
Pornography	0	0	0	0
Prostitution	0	0	0	0
Forcible Sodomy	0	0	0	0
Sexual Assault w/Object	0	0	0	0
Forcible Fondling	8	4	1	1
Incest	0	0	0	0
Statutory Rape	1	0	0	0
Stolen Property	7	4	2	1
Weapon Law Violation	69	13	8	1
Total Group "A"	1,284	422	229	108

Total Offenses - 5 year trend



Total Arrests - 5 year trend



Group "B" Arrests	Arrests	
	Adult	Juvenile
Bad Checks	1	0
Curfew/Vagrancy	0	0
Disorderly Conduct	20	4
DUI	77	0
Drunkenness	30	0
Family Offense-nonviolent	3	0
Liquor Law Violation	39	12
Peeping Tom	0	0
Runaways	0	10
Trespass	5	0
All Other Offenses	57	12
Total Group "B"	232	38

Pocatello Police Department

Population: 51,883
County: Bannock

Offense Overview

- Offense total 4,682
- % change from 2004 **-6.2**
- # of cleared offenses 1,572
- Percent cleared 33.6

- Group "A" Crime Rate per 100,000 population 9024.2

- Summary based reporting crime rate per 100,000 population is calculated for other state crime comparisons only. 3739.2

Arrest Overview

- Arrest total 4,082
- % change from 2004 **-3.3**
- Adult arrest total 2,864
- Juvenile arrest total 1,218

- Arrest Rate per 100,000 population 7867.7

Group "A" Offenses	Offenses		Arrests	
	# Reported	# Cleared	Adult	Juvenile
Murder	1	0	0	0
Negligent Manslaughter	0	0	0	0
Forcible Rape	35	21	8	1
Robbery	7	1	2	0
Aggravated Assault	116	65	47	7
Burglary	284	51	31	15
Larceny	1,428	267	174	103
Motor Vehicle Theft	63	13	24	2
Arson	6	3	1	1
Simple Assault	1,122	508	374	136
Intimidation	56	31	23	3
Bribery	0	0	0	0
Counterfeiting/Forgery	63	36	23	4
Vandalism	804	130	53	45
Drug/Narcotics	203	163	152	33
Drug Equipment	186	145	49	14
Embezzlement	19	16	6	0
Extortion/Blackmail	1	1	0	0
Fraud	129	35	14	4
Gambling	0	0	0	0
Kidnaping	12	8	8	0
Pornography	0	0	0	0
Prostitution	0	0	0	0
Forcible Sodomy	4	1	0	0
Sexual Assault w/Object	1	1	1	0
Forcible Fondling	28	12	3	4
Incest	0	0	0	0
Statutory Rape	9	7	3	0
Stolen Property	13	11	18	6
Weapon Law Violation	92	46	21	29
Total Group "A"	4,682	1,572	1,035	407

Total Offenses - 5 year trend



Total Arrests - 5 year trend



Group "B" Arrests	Arrests	
	Adult	Juvenile
Bad Checks	26	0
Curfew/Vagrancy	0	74
Disorderly Conduct	171	196
DUI	317	6
Drunkenness	18	0
Family Offense-nonviolent	44	2
Liquor Law Violation	213	114
Peeping Tom	0	0
Runaways	0	96
Trespass	71	25
All Other Offenses	969	298
Total Group "B"	1,829	811

Bannock County Sheriff

Population: 14,973
County: Bannock

Offense Overview

- Offense total 771
- % change from 2004 -7.8
- # of cleared offenses 425
- Percent cleared 55.1

- Group "A" Crime Rate per 100,000 population 5149.3

- Summary based reporting crime rate per 100,000 population is calculated for other state crime comparisons only. 1435.9

Arrest Overview

- Arrest total 1,588
- % change from 2004 14.7
- Adult arrest total 1,369
- Juvenile arrest total 219

- Arrest Rate per 100,000 population 10605.8

Group "A" Offenses	Offenses		Arrests	
	# Reported	# Cleared	Adult	Juvenile
Murder	0	0	0	0
Negligent Manslaughter	0	0	0	0
Forcible Rape	2	1	0	0
Robbery	1	1	0	4
Aggravated Assault	16	11	7	1
Burglary	47	16	6	7
Larceny	139	29	15	7
Motor Vehicle Theft	8	3	3	0
Arson	2	2	0	2
Simple Assault	165	102	82	9
Intimidation	8	5	1	2
Bribery	0	0	0	0
Counterfeiting/Forgery	4	1	0	0
Vandalism	96	19	5	9
Drug/Narcotics	134	115	149	13
Drug Equipment	126	106	23	7
Embezzlement	0	0	0	0
Extortion/Blackmail	0	0	0	0
Fraud	5	3	3	0
Gambling	0	0	0	0
Kidnaping	0	0	0	0
Pornography	0	0	0	0
Prostitution	0	0	0	0
Forcible Sodomy	0	0	0	0
Sexual Assault w/Object	1	1	0	0
Forcible Fondling	5	4	0	0
Incest	0	0	0	0
Statutory Rape	4	1	1	0
Stolen Property	5	4	4	1
Weapon Law Violation	3	1	2	0
Total Group "A"	771	425	301	62

Total Offenses - 5 year trend



Total Arrests - 5 year trend

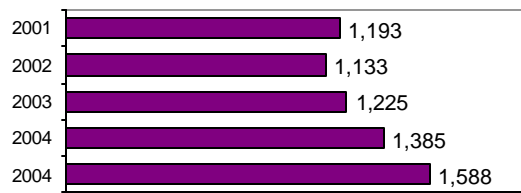

Group "B" Arrests	Arrests	
	Adult	Juvenile
Bad Checks	1	0
Curfew/Vagrancy	0	6
Disorderly Conduct	20	4
DUI	52	1
Drunkenness	0	0
Family Offense-nonviolent	15	0
Liquor Law Violation	49	33
Peeping Tom	0	0
Runaways	0	3
Trespass	5	2
All Other Offenses	926	108
Total Group "B"	1,068	157

Bannock County Total

Population: 77,618
County: Bannock

Offense Overview

- Offense total 6,737
- % change from 2004 **-5.3**
- # of cleared offenses 2,419
- Percent cleared 35.9

- Group "A" Crime Rate per 100,000 population 8679.7

- Summary based reporting crime rate per 100,000 population is calculated for other state crime comparisons only. 3447.7

Arrest Overview

- Arrest total 6,277
- % change from 2004 **-0.7**
- Adult arrest total 4,694
- Juvenile arrest total 1,583

- Arrest Rate per 100,000 population 8087.0

Group "A" Offenses	Offenses		Arrests	
	# Reported	# Cleared	Adult	Juvenile
Murder	1	0	0	0
Negligent Manslaughter	0	0	0	0
Forcible Rape	37	22	8	1
Robbery	8	2	2	4
Aggravated Assault	196	103	66	13
Burglary	384	71	37	25
Larceny	1,947	385	237	175
Motor Vehicle Theft	92	22	30	2
Arson	11	5	1	3
Simple Assault	1,540	723	518	153
Intimidation	117	47	27	6
Bribery	0	0	0	0
Counterfeiting/Forgery	95	40	25	4
Vandalism	1,046	171	65	59
Drug/Narcotics	392	320	346	50
Drug Equipment	378	304	90	31
Embezzlement	35	24	13	0
Extortion/Blackmail	2	1	0	0
Fraud	193	60	27	8
Gambling	0	0	0	0
Kidnaping	13	9	9	0
Pornography	0	0	0	0
Prostitution	0	0	0	0
Forcible Sodomy	4	1	0	0
Sexual Assault w/Object	2	2	1	0
Forcible Fondling	41	20	4	5
Incest	0	0	0	0
Statutory Rape	14	8	4	0
Stolen Property	25	19	24	8
Weapon Law Violation	164	60	31	30
Total Group "A"	6,737	2,419	1,565	577

Total Offenses - 5 year trend



Total Arrests - 5 year trend



Group "B" Arrests	Arrests	
	Adult	Juvenile
Bad Checks	28	0
Curfew/Vagrancy	0	80
Disorderly Conduct	211	204
DUI	446	7
Drunkenness	48	0
Family Offense-nonviolent	62	2
Liquor Law Violation	301	159
Peeping Tom	0	0
Runaways	0	109
Trespass	81	27
All Other Offenses	1,952	418
Total Group "B"	3,129	1,006

Montpelier Police Department

Population: 2,667
County: Bear Lake

Offense Overview

- Offense total 23
- % change from 2004 4.5
- # of cleared offenses 15
- Percent cleared 65.2

- Group "A" Crime Rate per 100,000 population 862.4

- Summary based reporting crime rate per 100,000 population is calculated for other state crime comparisons only. 749.9

Arrest Overview

- Arrest total 57
- % change from 2004 -25.0
- Adult arrest total 36
- Juvenile arrest total 21

- Arrest Rate per 100,000 population 2137.2

Group "A" Offenses	Offenses		Arrests	
	# Reported	# Cleared	Adult	Juvenile
Murder	0	0	0	0
Negligent Manslaughter	0	0	0	0
Forcible Rape	0	0	0	0
Robbery	0	0	0	0
Aggravated Assault	0	0	0	0
Burglary	18	10	10	18
Larceny	2	2	2	0
Motor Vehicle Theft	0	0	0	0
Arson	0	0	0	0
Simple Assault	0	0	0	0
Intimidation	0	0	0	0
Bribery	0	0	0	0
Counterfeiting/Forgery	0	0	0	0
Vandalism	0	0	0	0
Drug/Narcotics	2	2	2	0
Drug Equipment	1	1	1	0
Embezzlement	0	0	0	0
Extortion/Blackmail	0	0	0	0
Fraud	0	0	0	0
Gambling	0	0	0	0
Kidnaping	0	0	0	0
Pornography	0	0	0	0
Prostitution	0	0	0	0
Forcible Sodomy	0	0	0	0
Sexual Assault w/Object	0	0	0	0
Forcible Fondling	0	0	0	0
Incest	0	0	0	0
Statutory Rape	0	0	0	0
Stolen Property	0	0	0	0
Weapon Law Violation	0	0	0	0
Total Group "A"	23	15	15	18

Total Offenses - 5 year trend

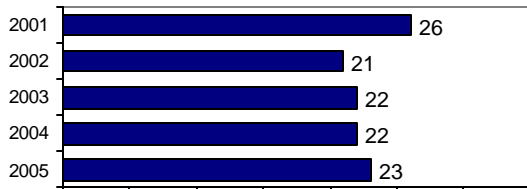

Total Arrests - 5 year trend

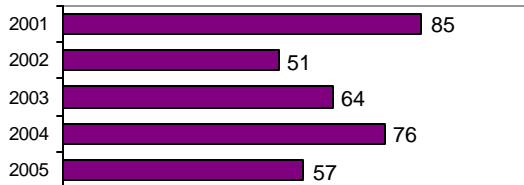

Group "B" Arrests	Arrests	
	Adult	Juvenile
Bad Checks	0	0
Curfew/Vagrancy	0	0
Disorderly Conduct	0	0
DUI	9	1
Drunkenness	0	0
Family Offense-nonviolent	5	0
Liquor Law Violation	1	2
Peeping Tom	0	0
Runaways	0	0
Trespass	0	0
All Other Offenses	6	0
Total Group "B"	21	3

Bear Lake County Sheriff

Population: 3,819
County: Bear Lake

Offense Overview

- Offense total 23
- % change from 2004 **-23.3**
- # of cleared offenses 6
- Percent cleared 26.1

- Group "A" Crime Rate per 100,000 population 602.3

- Summary based reporting crime rate per 100,000 population is calculated for other state crime comparisons only. 157.1

Arrest Overview

- Arrest total 8
- % change from 2004 **-63.6**
- Adult arrest total 8
- Juvenile arrest total 0

- Arrest Rate per 100,000 population 209.5

Group "A" Offenses	Offenses		Arrests	
	# Reported	# Cleared	Adult	Juvenile
Murder	0	0	0	0
Negligent Manslaughter	0	0	0	0
Forcible Rape	0	0	0	0
Robbery	0	0	0	0
Aggravated Assault	0	0	0	0
Burglary	2	0	0	0
Larceny	3	0	0	0
Motor Vehicle Theft	1	0	0	0
Arson	0	0	0	0
Simple Assault	2	2	2	0
Intimidation	0	0	0	0
Bribery	0	0	0	0
Counterfeiting/Forgery	0	0	0	0
Vandalism	7	1	2	0
Drug/Narcotics	2	1	3	0
Drug Equipment	1	1	0	0
Embezzlement	0	0	0	0
Extortion/Blackmail	0	0	0	0
Fraud	3	1	1	0
Gambling	0	0	0	0
Kidnaping	0	0	0	0
Pornography	0	0	0	0
Prostitution	0	0	0	0
Forcible Sodomy	0	0	0	0
Sexual Assault w/Object	2	0	0	0
Forcible Fondling	0	0	0	0
Incest	0	0	0	0
Statutory Rape	0	0	0	0
Stolen Property	0	0	0	0
Weapon Law Violation	0	0	0	0
Total Group "A"	23	6	8	0

Total Offenses - 5 year trend

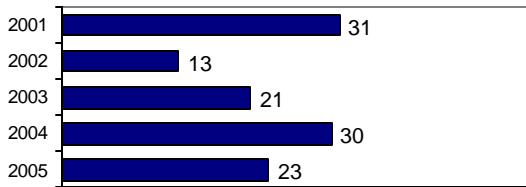

Total Arrests - 5 year trend

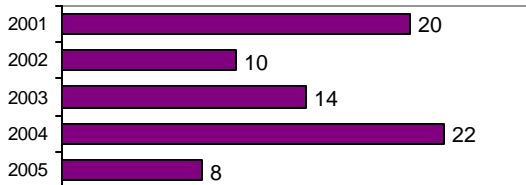

Group "B" Arrests	Arrests	
	Adult	Juvenile
Bad Checks	0	0
Curfew/Vagrancy	0	0
Disorderly Conduct	0	0
DUI	0	0
Drunkenness	0	0
Family Offense-nonviolent	0	0
Liquor Law Violation	0	0
Peeping Tom	0	0
Runaways	0	0
Trespass	0	0
All Other Offenses	0	0
Total Group "B"	0	0

Bear Lake County Total

Population: 6,486
County: Bear Lake

Offense Overview

- Offense total 46
- % change from 2004 **-11.5**
- # of cleared offenses 21
- Percent cleared 45.7

- Group "A" Crime Rate per 100,000 population 709.2

- Summary based reporting crime rate per 100,000 population is calculated for other state crime comparisons only. 400.9

Arrest Overview

- Arrest total 65
- % change from 2004 **-33.7**
- Adult arrest total 44
- Juvenile arrest total 21

- Arrest Rate per 100,000 population 1002.2

Group "A" Offenses	Offenses		Arrests	
	# Reported	# Cleared	Adult	Juvenile
Murder	0	0	0	0
Negligent Manslaughter	0	0	0	0
Forcible Rape	0	0	0	0
Robbery	0	0	0	0
Aggravated Assault	0	0	0	0
Burglary	20	10	10	18
Larceny	5	2	2	0
Motor Vehicle Theft	1	0	0	0
Arson	0	0	0	0
Simple Assault	2	2	2	0
Intimidation	0	0	0	0
Bribery	0	0	0	0
Counterfeiting/Forgery	0	0	0	0
Vandalism	7	1	2	0
Drug/Narcotics	4	3	5	0
Drug Equipment	2	2	1	0
Embezzlement	0	0	0	0
Extortion/Blackmail	0	0	0	0
Fraud	3	1	1	0
Gambling	0	0	0	0
Kidnaping	0	0	0	0
Pornography	0	0	0	0
Prostitution	0	0	0	0
Forcible Sodomy	0	0	0	0
Sexual Assault w/Object	2	0	0	0
Forcible Fondling	0	0	0	0
Incest	0	0	0	0
Statutory Rape	0	0	0	0
Stolen Property	0	0	0	0
Weapon Law Violation	0	0	0	0
Total Group "A"	46	21	23	18

Total Offenses - 5 year trend

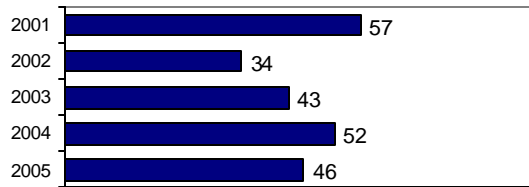

Total Arrests - 5 year trend

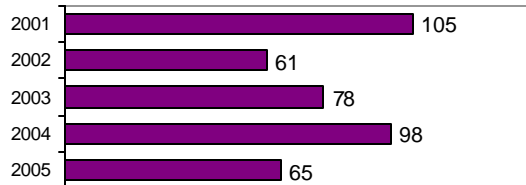

Group "B" Arrests	Arrests	
	Adult	Juvenile
Bad Checks	0	0
Curfew/Vagrancy	0	0
Disorderly Conduct	0	0
DUI	9	1
Drunkenness	0	0
Family Offense-nonviolent	5	0
Liquor Law Violation	1	2
Peeping Tom	0	0
Runaways	0	0
Trespass	0	0
All Other Offenses	6	0
Total Group "B"	21	3

St. Maries Police Department

Population: 2,635
County: Benewah

Offense Overview

- Offense total 104
- % change from 2004 **-6.3**
- # of cleared offenses 59
- Percent cleared 56.7

- Group "A" Crime Rate per 100,000 population 3946.9

- Summary based reporting crime rate per 100,000 population is calculated for other state crime comparisons only. 1214.4

Arrest Overview

- Arrest total 118
- % change from 2004 **-26.3**
- Adult arrest total 100
- Juvenile arrest total 18

- Arrest Rate per 100,000 population 4478.2

Group "A" Offenses	Offenses		Arrests	
	# Reported	# Cleared	Adult	Juvenile
Murder	0	0	0	0
Negligent Manslaughter	0	0	0	0
Forcible Rape	0	0	0	0
Robbery	1	1	1	0
Aggravated Assault	7	4	5	0
Burglary	7	1	1	0
Larceny	16	5	2	4
Motor Vehicle Theft	1	1	1	0
Arson	0	0	0	0
Simple Assault	23	16	14	2
Intimidation	4	1	1	0
Bribery	0	0	0	0
Counterfeiting/Forgery	2	2	0	0
Vandalism	13	7	6	0
Drug/Narcotics	14	9	10	3
Drug Equipment	13	10	4	0
Embezzlement	0	0	0	0
Extortion/Blackmail	0	0	0	0
Fraud	0	0	0	0
Gambling	0	0	0	0
Kidnaping	0	0	0	0
Pornography	0	0	0	0
Prostitution	0	0	0	0
Forcible Sodomy	0	0	0	0
Sexual Assault w/Object	0	0	0	0
Forcible Fondling	0	0	0	0
Incest	0	0	0	0
Statutory Rape	0	0	0	0
Stolen Property	2	2	2	0
Weapon Law Violation	1	0	0	0
Total Group "A"	104	59	47	9

Total Offenses - 5 year trend

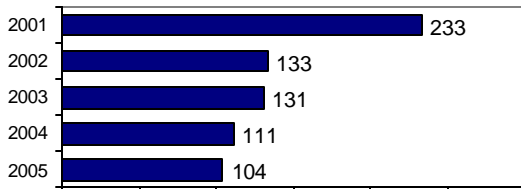

Total Arrests - 5 year trend

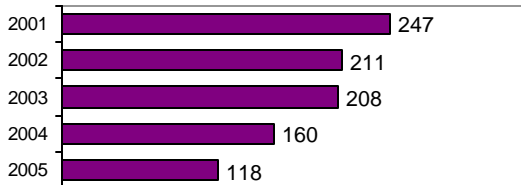

Group "B" Arrests	Arrests	
	Adult	Juvenile
Bad Checks	0	0
Curfew/Vagrancy	0	1
Disorderly Conduct	3	1
DUI	22	0
Drunkenness	2	0
Family Offense-nonviolent	0	0
Liquor Law Violation	6	3
Peeping Tom	0	0
Runaways	0	0
Trespass	2	0
All Other Offenses	18	4
Total Group "B"	53	9

Benewah County Sheriff

Population: 6,556
County: Benewah

Offense Overview

- Offense total 77
- % change from 2004 -62.4
- # of cleared offenses 39
- Percent cleared 50.6

- Group "A" Crime Rate per 100,000 population 1174.5

- Summary based reporting crime rate per 100,000 population is calculated for other state crime comparisons only. 472.8

Arrest Overview

- Arrest total 159
- % change from 2004 -45.2
- Adult arrest total 121
- Juvenile arrest total 38

- Arrest Rate per 100,000 population 2425.3

Group "A" Offenses	Offenses		Arrests	
	# Reported	# Cleared	Adult	Juvenile
Murder	0	0	0	0
Negligent Manslaughter	1	0	0	0
Forcible Rape	0	0	0	0
Robbery	0	0	0	0
Aggravated Assault	8	6	7	0
Burglary	5	0	1	0
Larceny	16	3	2	2
Motor Vehicle Theft	0	0	0	0
Arson	2	0	0	0
Simple Assault	18	11	9	2
Intimidation	0	0	0	0
Bribery	0	0	0	0
Counterfeiting/Forgery	1	1	1	0
Vandalism	3	2	2	0
Drug/Narcotics	12	9	16	1
Drug Equipment	11	7	5	0
Embezzlement	0	0	0	0
Extortion/Blackmail	0	0	0	0
Fraud	0	0	0	0
Gambling	0	0	0	0
Kidnaping	0	0	0	0
Pornography	0	0	0	0
Prostitution	0	0	0	0
Forcible Sodomy	0	0	0	0
Sexual Assault w/Object	0	0	0	0
Forcible Fondling	0	0	0	0
Incest	0	0	0	0
Statutory Rape	0	0	0	0
Stolen Property	0	0	0	0
Weapon Law Violation	0	0	0	0
Total Group "A"	77	39	43	5

Total Offenses - 5 year trend

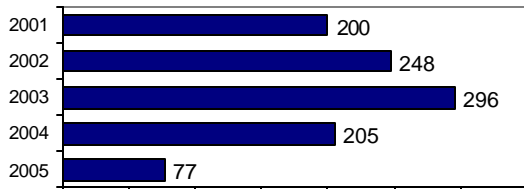

Total Arrests - 5 year trend

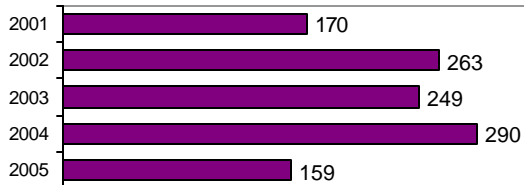

Group "B" Arrests	Arrests	
	Adult	Juvenile
Bad Checks	1	0
Curfew/Vagrancy	0	0
Disorderly Conduct	0	0
DUI	20	0
Drunkenness	0	0
Family Offense-nonviolent	1	1
Liquor Law Violation	3	11
Peeping Tom	0	0
Runaways	0	0
Trespass	2	0
All Other Offenses	51	21
Total Group "B"	78	33

Benewah County Total

Population: 9,191
County: Benewah

Offense Overview

- Offense total 181
- % change from 2004 **-42.7**
- # of cleared offenses 98
- Percent cleared 54.1

- Group "A" Crime Rate per 100,000 population 1969.3

- Summary based reporting crime rate per 100,000 population is calculated for other state crime comparisons only. 685.5

Arrest Overview

- Arrest total 277
- % change from 2004 **-38.4**
- Adult arrest total 221
- Juvenile arrest total 56

- Arrest Rate per 100,000 population 3013.8

Group "A" Offenses	Offenses		Arrests	
	# Reported	# Cleared	Adult	Juvenile
Murder	0	0	0	0
Negligent Manslaughter	1	0	0	0
Forcible Rape	0	0	0	0
Robbery	1	1	1	0
Aggravated Assault	15	10	12	0
Burglary	12	1	2	0
Larceny	32	8	4	6
Motor Vehicle Theft	1	1	1	0
Arson	2	0	0	0
Simple Assault	41	27	23	4
Intimidation	4	1	1	0
Bribery	0	0	0	0
Counterfeiting/Forgery	3	3	1	0
Vandalism	16	9	8	0
Drug/Narcotics	26	18	26	4
Drug Equipment	24	17	9	0
Embezzlement	0	0	0	0
Extortion/Blackmail	0	0	0	0
Fraud	0	0	0	0
Gambling	0	0	0	0
Kidnaping	0	0	0	0
Pornography	0	0	0	0
Prostitution	0	0	0	0
Forcible Sodomy	0	0	0	0
Sexual Assault w/Object	0	0	0	0
Forcible Fondling	0	0	0	0
Incest	0	0	0	0
Statutory Rape	0	0	0	0
Stolen Property	2	2	2	0
Weapon Law Violation	1	0	0	0
Total Group "A"	181	98	90	14

Total Offenses - 5 year trend

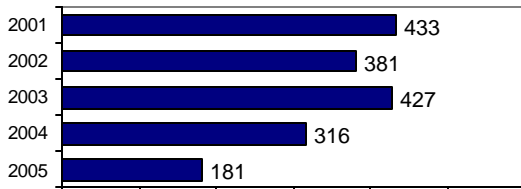

Total Arrests - 5 year trend



Group "B" Arrests	Arrests	
	Adult	Juvenile
Bad Checks	1	0
Curfew/Vagrancy	0	1
Disorderly Conduct	3	1
DUI	42	0
Drunkenness	2	0
Family Offense-nonviolent	1	1
Liquor Law Violation	9	14
Peeping Tom	0	0
Runaways	0	0
Trespass	4	0
All Other Offenses	69	25
Total Group "B"	131	42

Aberdeen Police Department

Population: 1,874
County: Bingham

Offense Overview

- Offense total 68
- % change from 2004 106.1
- # of cleared offenses 14
- Percent cleared 20.6

- Group "A" Crime Rate per 100,000 population 3628.6

- Summary based reporting crime rate per 100,000 population is calculated for other state crime comparisons only. 1440.8

Arrest Overview

- Arrest total 48
- % change from 2004 6.7
- Adult arrest total 41
- Juvenile arrest total 7

- Arrest Rate per 100,000 population 2561.4

Group "A" Offenses	Offenses		Arrests	
	# Reported	# Cleared	Adult	Juvenile
Murder	0	0	0	0
Negligent Manslaughter	0	0	0	0
Forcible Rape	0	0	0	0
Robbery	0	0	0	0
Aggravated Assault	1	1	1	0
Burglary	3	0	0	0
Larceny	21	1	1	0
Motor Vehicle Theft	2	1	1	0
Arson	0	0	0	0
Simple Assault	15	2	2	0
Intimidation	0	0	0	0
Bribery	0	0	0	0
Counterfeiting/Forgery	2	0	0	0
Vandalism	14	0	0	0
Drug/Narcotics	3	3	2	0
Drug Equipment	4	4	3	0
Embezzlement	0	0	0	0
Extortion/Blackmail	0	0	0	0
Fraud	2	2	2	0
Gambling	0	0	0	0
Kidnaping	0	0	0	0
Pornography	0	0	0	0
Prostitution	0	0	0	0
Forcible Sodomy	0	0	0	0
Sexual Assault w/Object	0	0	0	0
Forcible Fondling	1	0	0	0
Incest	0	0	0	0
Statutory Rape	0	0	0	0
Stolen Property	0	0	0	0
Weapon Law Violation	0	0	0	0
Total Group "A"	68	14	12	0

Total Offenses - 5 year trend

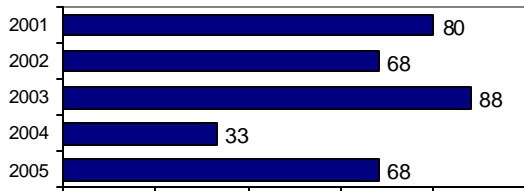

Total Arrests - 5 year trend

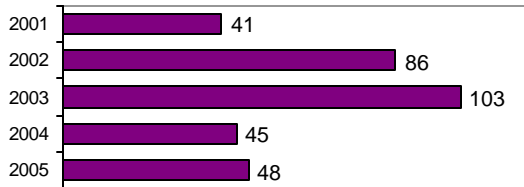

Group "B" Arrests	Arrests	
	Adult	Juvenile
Bad Checks	0	0
Curfew/Vagrancy	0	0
Disorderly Conduct	6	0
DUI	18	0
Drunkenness	0	0
Family Offense-nonviolent	0	0
Liquor Law Violation	4	7
Peeping Tom	0	0
Runaways	0	0
Trespass	1	0
All Other Offenses	0	0
Total Group "B"	29	7

Blackfoot Police Department

Population: 10,982
County: Bingham

Offense Overview

- Offense total 1,374
- % change from 2004 19.8
- # of cleared offenses 489
- Percent cleared 35.6

- Group "A" Crime Rate per 100,000 population 12511.4

- Summary based reporting crime rate per 100,000 population is calculated for other state crime comparisons only. 4953.6

Arrest Overview

- Arrest total 1,102
- % change from 2004 31.3
- Adult arrest total 709
- Juvenile arrest total 393

- Arrest Rate per 100,000 population 10034.6

Group "A" Offenses	Offenses		Arrests	
	# Reported	# Cleared	Adult	Juvenile
Murder	1	1	1	0
Negligent Manslaughter	0	0	0	0
Forcible Rape	7	3	1	0
Robbery	5	2	1	2
Aggravated Assault	36	16	10	8
Burglary	83	15	8	5
Larceny	387	112	58	70
Motor Vehicle Theft	24	8	5	1
Arson	1	1	0	1
Simple Assault	283	135	79	53
Intimidation	17	5	2	2
Bribery	0	0	0	0
Counterfeiting/Forgery	27	4	4	0
Vandalism	216	33	11	30
Drug/Narcotics	93	67	66	17
Drug Equipment	76	54	20	6
Embezzlement	6	2	1	0
Extortion/Blackmail	0	0	0	0
Fraud	49	6	5	1
Gambling	0	0	0	0
Kidnaping	2	0	0	0
Pornography	0	0	0	0
Prostitution	0	0	0	0
Forcible Sodomy	0	0	0	0
Sexual Assault w/Object	0	0	0	0
Forcible Fondling	28	7	1	3
Incest	0	0	0	0
Statutory Rape	8	3	6	0
Stolen Property	6	5	1	2
Weapon Law Violation	19	10	5	3
Total Group "A"	1,374	489	285	204

Total Offenses - 5 year trend

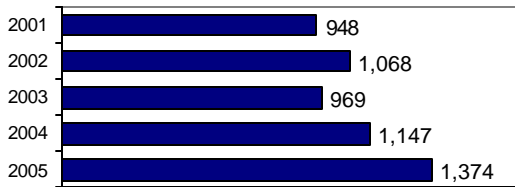

Total Arrests - 5 year trend

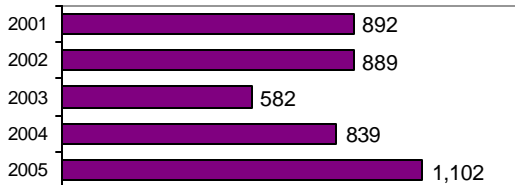

Group "B" Arrests	Arrests	
	Adult	Juvenile
Bad Checks	20	2
Curfew/Vagrancy	0	6
Disorderly Conduct	41	36
DUI	138	2
Drunkenness	6	1
Family Offense-nonviolent	1	0
Liquor Law Violation	56	47
Peeping Tom	0	0
Runaways	0	11
Trespass	15	12
All Other Offenses	147	72
Total Group "B"	424	189

Shelley Police Department

Population: 4,058
County: Bingham

Offense Overview

- Offense total 298
- % change from 2004 39.3
- # of cleared offenses 99
- Percent cleared 33.2

- Group "A" Crime Rate per 100,000 population 7343.5

- Summary based reporting crime rate per 100,000 population is calculated for other state crime comparisons only. 2784.6

Arrest Overview

- Arrest total 280
- % change from 2004 31.5
- Adult arrest total 199
- Juvenile arrest total 81

- Arrest Rate per 100,000 population 6900.0

Group "A" Offenses	Offenses		Arrests	
	# Reported	# Cleared	Adult	Juvenile
Murder	0	0	0	0
Negligent Manslaughter	0	0	0	0
Forcible Rape	3	1	1	0
Robbery	0	0	0	0
Aggravated Assault	1	0	0	0
Burglary	22	2	3	0
Larceny	78	18	5	18
Motor Vehicle Theft	8	2	1	0
Arson	1	1	0	1
Simple Assault	54	23	20	5
Intimidation	5	2	2	0
Bribery	0	0	0	0
Counterfeiting/Forgery	3	0	1	0
Vandalism	43	2	1	1
Drug/Narcotics	29	17	12	1
Drug Equipment	33	21	12	2
Embezzlement	0	0	0	0
Extortion/Blackmail	0	0	0	0
Fraud	3	0	0	0
Gambling	0	0	0	0
Kidnaping	0	0	0	0
Pornography	0	0	0	0
Prostitution	0	0	0	0
Forcible Sodomy	0	0	0	0
Sexual Assault w/Object	0	0	0	0
Forcible Fondling	0	0	0	0
Incest	0	0	0	0
Statutory Rape	0	0	0	0
Stolen Property	2	2	3	0
Weapon Law Violation	13	8	1	1
Total Group "A"	298	99	62	29

Total Offenses - 5 year trend

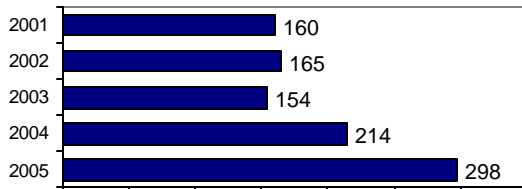

Total Arrests - 5 year trend

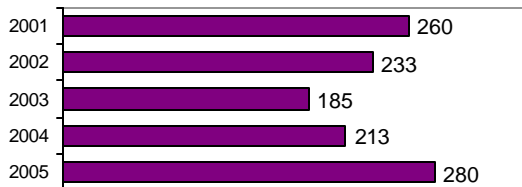

Group "B" Arrests	Arrests	
	Adult	Juvenile
Bad Checks	25	1
Curfew/Vagrancy	0	0
Disorderly Conduct	8	16
DUI	44	3
Drunkenness	0	0
Family Offense-nonviolent	5	0
Liquor Law Violation	34	17
Peeping Tom	0	0
Runaways	0	3
Trespass	0	1
All Other Offenses	21	11
Total Group "B"	137	52

Bingham County Sheriff

Population: 27,402
County: Bingham

Offense Overview

- Offense total 969
- % change from 2004 15.4
- # of cleared offenses 240
- Percent cleared 24.8

- Group "A" Crime Rate per 100,000 population 3536.2

- Summary based reporting crime rate per 100,000 population is calculated for other state crime comparisons only. 1459.7

Arrest Overview

- Arrest total 583
- % change from 2004 2.8
- Adult arrest total 433
- Juvenile arrest total 150

- Arrest Rate per 100,000 population 2127.6

Group "A" Offenses	Offenses		Arrests	
	# Reported	# Cleared	Adult	Juvenile
Murder	3	1	0	0
Negligent Manslaughter	0	0	0	0
Forcible Rape	6	2	0	0
Robbery	0	0	0	0
Aggravated Assault	23	7	4	2
Burglary	89	8	7	0
Larceny	235	34	14	21
Motor Vehicle Theft	40	8	2	6
Arson	4	2	1	1
Simple Assault	220	88	71	7
Intimidation	11	2	0	0
Bribery	0	0	0	0
Counterfeiting/Forgery	11	4	2	0
Vandalism	159	15	8	6
Drug/Narcotics	35	25	24	2
Drug Equipment	35	24	16	3
Embezzlement	0	0	0	0
Extortion/Blackmail	0	0	0	0
Fraud	31	4	2	0
Gambling	0	0	0	0
Kidnaping	3	1	2	0
Pornography	1	1	2	0
Prostitution	0	0	0	0
Forcible Sodomy	0	0	0	0
Sexual Assault w/Object	0	0	0	0
Forcible Fondling	35	7	3	4
Incest	0	0	0	0
Statutory Rape	1	0	0	0
Stolen Property	5	2	1	0
Weapon Law Violation	22	5	1	0
Total Group "A"	969	240	160	52

Total Offenses - 5 year trend

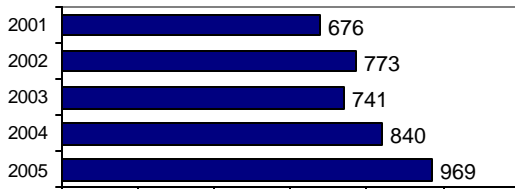

Total Arrests - 5 year trend

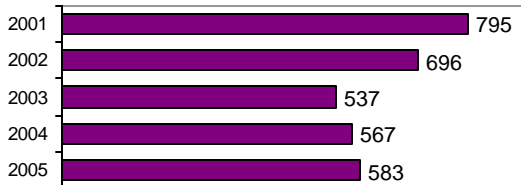

Group "B" Arrests	Arrests	
	Adult	Juvenile
Bad Checks	1	0
Curfew/Vagrancy	0	0
Disorderly Conduct	21	5
DUI	106	6
Drunkenness	2	1
Family Offense-nonviolent	1	0
Liquor Law Violation	65	30
Peeping Tom	0	0
Runaways	0	9
Trespass	17	8
All Other Offenses	60	39
Total Group "B"	273	98

Bingham County Total

Population: 44,316
County: Bingham

Offense Overview

- Offense total 2,709
- % change from 2004 21.3
- # of cleared offenses 842
- Percent cleared 31.1

- Group "A" Crime Rate per 100,000 population 6112.9

- Summary based reporting crime rate per 100,000 population is calculated for other state crime comparisons only. 2446.1

Arrest Overview

- Arrest total 2,013
- % change from 2004 21.0
- Adult arrest total 1,382
- Juvenile arrest total 631

- Arrest Rate per 100,000 population 4542.4

Group "A" Offenses	Offenses		Arrests	
	# Reported	# Cleared	Adult	Juvenile
Murder	4	2	1	0
Negligent Manslaughter	0	0	0	0
Forcible Rape	16	6	2	0
Robbery	5	2	1	2
Aggravated Assault	61	24	15	10
Burglary	197	25	18	5
Larceny	721	165	78	109
Motor Vehicle Theft	74	19	9	7
Arson	6	4	1	3
Simple Assault	572	248	172	65
Intimidation	33	9	4	2
Bribery	0	0	0	0
Counterfeiting/Forgery	43	8	7	0
Vandalism	432	50	20	37
Drug/Narcotics	160	112	104	20
Drug Equipment	148	103	51	11
Embezzlement	6	2	1	0
Extortion/Blackmail	0	0	0	0
Fraud	85	12	9	1
Gambling	0	0	0	0
Kidnaping	5	1	2	0
Pornography	1	1	2	0
Prostitution	0	0	0	0
Forcible Sodomy	0	0	0	0
Sexual Assault w/Object	0	0	0	0
Forcible Fondling	64	14	4	7
Incest	0	0	0	0
Statutory Rape	9	3	6	0
Stolen Property	13	9	5	2
Weapon Law Violation	54	23	7	4
Total Group "A"	2,709	842	519	285

Total Offenses - 5 year trend

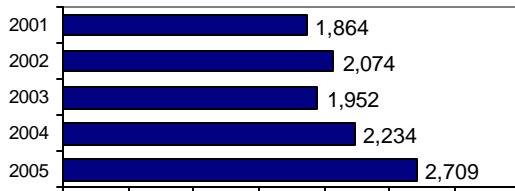

Total Arrests - 5 year trend

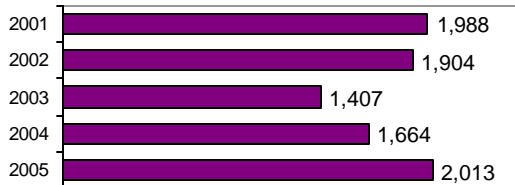

Group "B" Arrests	Arrests	
	Adult	Juvenile
Bad Checks	46	3
Curfew/Vagrancy	0	6
Disorderly Conduct	76	57
DUI	306	11
Drunkenness	8	2
Family Offense-nonviolent	7	0
Liquor Law Violation	159	101
Peeping Tom	0	0
Runaways	0	23
Trespass	33	21
All Other Offenses	228	122
Total Group "B"	863	346

Bellevue Marshal

Population: 2,258
County: Blaine

Offense Overview

- Offense total 42
- % change from 2004 **-46.8**
- # of cleared offenses 21
- Percent cleared 50.0

- Group "A" Crime Rate per 100,000 population 1860.1

- Summary based reporting crime rate per 100,000 population is calculated for other state crime comparisons only. 664.3

Arrest Overview

- Arrest total 44
- % change from 2004 **-45.0**
- Adult arrest total 39
- Juvenile arrest total 5

- Arrest Rate per 100,000 population 1948.6

Group "A" Offenses	Offenses		Arrests	
	# Reported	# Cleared	Adult	Juvenile
Murder	0	0	0	0
Negligent Manslaughter	0	0	0	0
Forcible Rape	0	0	0	0
Robbery	0	0	0	0
Aggravated Assault	2	1	1	0
Burglary	2	1	1	0
Larceny	10	2	2	0
Motor Vehicle Theft	1	0	0	0
Arson	0	0	0	0
Simple Assault	7	6	4	0
Intimidation	2	0	0	0
Bribery	0	0	0	0
Counterfeiting/Forgery	0	0	0	0
Vandalism	6	0	0	0
Drug/Narcotics	5	5	5	0
Drug Equipment	6	6	3	0
Embezzlement	0	0	0	0
Extortion/Blackmail	0	0	0	0
Fraud	1	0	0	0
Gambling	0	0	0	0
Kidnaping	0	0	0	0
Pornography	0	0	0	0
Prostitution	0	0	0	0
Forcible Sodomy	0	0	0	0
Sexual Assault w/Object	0	0	0	0
Forcible Fondling	0	0	0	0
Incest	0	0	0	0
Statutory Rape	0	0	0	0
Stolen Property	0	0	0	0
Weapon Law Violation	0	0	0	0
Total Group "A"	42	21	16	0

Total Offenses - 2 year trend

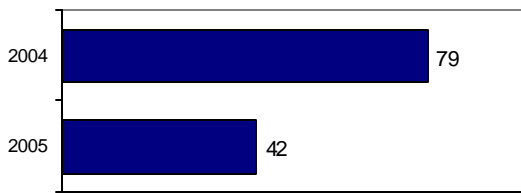

Total Arrests - 2 year trend

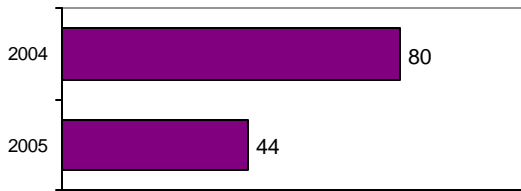

Group "B" Arrests	Arrests	
	Adult	Juvenile
Bad Checks	0	0
Curfew/Vagrancy	0	0
Disorderly Conduct	1	0
DUI	5	0
Drunkenness	1	0
Family Offense-nonviolent	2	0
Liquor Law Violation	0	4
Peeping Tom	0	0
Runaways	0	0
Trespass	0	0
All Other Offenses	14	1
Total Group "B"	23	5

Hailey Police Department

Population: 7,654
County: Blaine

Offense Overview

- Offense total 214
- % change from 2004 **-18.3**
- # of cleared offenses 84
- Percent cleared 39.3

- Group "A" Crime Rate per 100,000 population 2795.9

- Summary based reporting crime rate per 100,000 population is calculated for other state crime comparisons only. 679.4

Arrest Overview

- Arrest total 288
- % change from 2004 **-4.0**
- Adult arrest total 230
- Juvenile arrest total 58

- Arrest Rate per 100,000 population 3762.7

Group "A" Offenses	Offenses		Arrests	
	# Reported	# Cleared	Adult	Juvenile
Murder	0	0	0	0
Negligent Manslaughter	0	0	0	0
Forcible Rape	1	0	0	0
Robbery	0	0	0	0
Aggravated Assault	7	3	3	0
Burglary	2	0	0	0
Larceny	37	7	2	7
Motor Vehicle Theft	5	1	1	0
Arson	0	0	0	0
Simple Assault	63	40	38	3
Intimidation	7	0	0	0
Bribery	0	0	0	0
Counterfeiting/Forgery	6	1	0	1
Vandalism	45	1	1	0
Drug/Narcotics	10	10	10	1
Drug Equipment	23	19	11	4
Embezzlement	1	0	0	0
Extortion/Blackmail	0	0	0	0
Fraud	2	0	0	0
Gambling	0	0	0	0
Kidnaping	1	1	1	0
Pornography	0	0	0	0
Prostitution	0	0	0	0
Forcible Sodomy	0	0	0	0
Sexual Assault w/Object	0	0	0	0
Forcible Fondling	3	1	1	0
Incest	0	0	0	0
Statutory Rape	0	0	0	0
Stolen Property	1	0	0	0
Weapon Law Violation	0	0	0	0
Total Group "A"	214	84	68	16

Total Offenses - 5 year trend

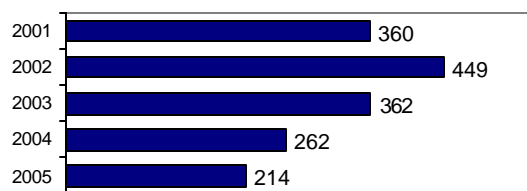

Total Arrests - 5 year trend



Group "B" Arrests	Arrests	
	Adult	Juvenile
Bad Checks	1	0
Curfew/Vagrancy	0	1
Disorderly Conduct	2	0
DUI	75	7
Drunkenness	0	0
Family Offense-nonviolent	0	0
Liquor Law Violation	20	14
Peeping Tom	0	0
Runaways	0	1
Trespass	7	1
All Other Offenses	57	18
Total Group "B"	162	42

Ketchum Police Department

Population: 3,223
County: Blaine

Offense Overview

- Offense total 331
- % change from 2004 **-7.0**
- # of cleared offenses 67
- Percent cleared 20.2

- Group "A" Crime Rate per 100,000 population 10269.9

- Summary based reporting crime rate per 100,000 population is calculated for other state crime comparisons only. 4964.3

Arrest Overview

- Arrest total 201
- % change from 2004 5.2
- Adult arrest total 156
- Juvenile arrest total 45

- Arrest Rate per 100,000 population 6236.4

Group "A" Offenses	Offenses		Arrests	
	# Reported	# Cleared	Adult	Juvenile
Murder	0	0	0	0
Negligent Manslaughter	0	0	0	0
Forcible Rape	2	0	0	0
Robbery	2	0	0	0
Aggravated Assault	8	4	4	0
Burglary	27	4	3	0
Larceny	113	10	7	6
Motor Vehicle Theft	8	4	4	0
Arson	0	0	0	0
Simple Assault	38	12	11	1
Intimidation	6	0	0	0
Bribery	0	0	0	0
Counterfeiting/Forgery	4	1	1	0
Vandalism	80	9	7	1
Drug/Narcotics	9	8	8	0
Drug Equipment	17	13	7	1
Embezzlement	1	0	0	0
Extortion/Blackmail	0	0	0	0
Fraud	8	0	0	0
Gambling	0	0	0	0
Kidnaping	2	1	1	0
Pornography	0	0	0	0
Prostitution	0	0	0	0
Forcible Sodomy	0	0	0	0
Sexual Assault w/Object	4	0	0	0
Forcible Fondling	1	0	0	0
Incest	0	0	0	0
Statutory Rape	0	0	0	0
Stolen Property	0	0	0	0
Weapon Law Violation	1	1	1	0
Total Group "A"	331	67	54	9

Total Offenses - 5 year trend



Total Arrests - 5 year trend

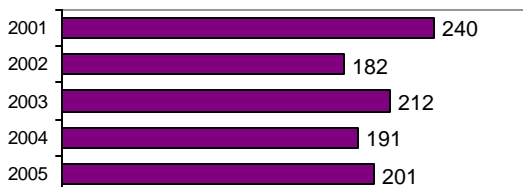

Group "B" Arrests	Arrests	
	Adult	Juvenile
Bad Checks	6	18
Curfew/Vagrancy	0	0
Disorderly Conduct	2	0
DUI	44	1
Drunkenness	0	0
Family Offense-nonviolent	1	0
Liquor Law Violation	14	12
Peeping Tom	0	0
Runaways	0	0
Trespass	1	0
All Other Offenses	34	5
Total Group "B"	102	36

Sun Valley Police Department

Population: 1,490
County: Blaine

Offense Overview

- Offense total 67
- % change from 2004 **-2.9**
- # of cleared offenses 9
- Percent cleared 13.4

- Group "A" Crime Rate per 100,000 population 4496.6

- Summary based reporting crime rate per 100,000 population is calculated for other state crime comparisons only. 2684.6

Arrest Overview

- Arrest total 54
- % change from 2004 **-23.9**
- Adult arrest total 53
- Juvenile arrest total 1

- Arrest Rate per 100,000 population 3624.2

Group "A" Offenses	Offenses		Arrests	
	# Reported	# Cleared	Adult	Juvenile
Murder	0	0	0	0
Negligent Manslaughter	0	0	0	0
Forcible Rape	0	0	0	0
Robbery	0	0	0	0
Aggravated Assault	3	0	0	0
Burglary	5	0	0	0
Larceny	28	1	1	0
Motor Vehicle Theft	4	0	0	0
Arson	0	0	0	0
Simple Assault	9	4	4	0
Intimidation	1	0	0	0
Bribery	0	0	0	0
Counterfeiting/Forgery	0	0	0	0
Vandalism	6	1	0	0
Drug/Narcotics	3	1	2	0
Drug Equipment	5	2	1	0
Embezzlement	0	0	0	0
Extortion/Blackmail	0	0	0	0
Fraud	1	0	0	0
Gambling	0	0	0	0
Kidnaping	0	0	0	0
Pornography	0	0	0	0
Prostitution	0	0	0	0
Forcible Sodomy	0	0	0	0
Sexual Assault w/Object	0	0	0	0
Forcible Fondling	2	0	0	0
Incest	0	0	0	0
Statutory Rape	0	0	0	0
Stolen Property	0	0	0	0
Weapon Law Violation	0	0	0	0
Total Group "A"	67	9	8	0

Total Offenses - 5 year trend

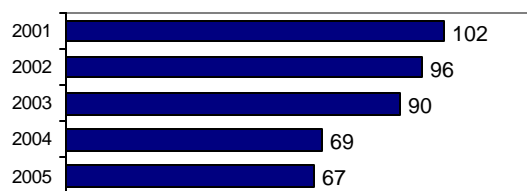

Total Arrests - 5 year trend



Group "B" Arrests	Arrests	
	Adult	Juvenile
Bad Checks	0	0
Curfew/Vagrancy	0	0
Disorderly Conduct	0	0
DUI	38	0
Drunkenness	0	0
Family Offense-nonviolent	0	0
Liquor Law Violation	0	0
Peeping Tom	0	0
Runaways	0	0
Trespass	0	0
All Other Offenses	7	1
Total Group "B"	45	1

Blaine County Sheriff

Population: 7,021
County: Blaine

Offense Overview

- Offense total 95
- % change from 2004 -33.1
- # of cleared offenses 59
- Percent cleared 62.1

- Group "A" Crime Rate per 100,000 population 1353.1

- Summary based reporting crime rate per 100,000 population is calculated for other state crime comparisons only. 441.5

Arrest Overview

- Arrest total 278
- % change from 2004 -27.2
- Adult arrest total 245
- Juvenile arrest total 33

- Arrest Rate per 100,000 population 3959.5

Group "A" Offenses	Offenses		Arrests	
	# Reported	# Cleared	Adult	Juvenile
Murder	0	0	0	0
Negligent Manslaughter	0	0	0	0
Forcible Rape	1	1	1	0
Robbery	0	0	0	0
Aggravated Assault	7	1	1	0
Burglary	5	2	2	0
Larceny	17	5	1	0
Motor Vehicle Theft	0	0	0	0
Arson	1	0	0	0
Simple Assault	27	23	16	1
Intimidation	1	1	0	0
Bribery	0	0	0	0
Counterfeiting/Forgery	0	0	0	0
Vandalism	4	0	0	0
Drug/Narcotics	16	14	14	2
Drug Equipment	10	9	4	0
Embezzlement	0	0	0	0
Extortion/Blackmail	0	0	0	0
Fraud	3	1	0	0
Gambling	0	0	0	0
Kidnaping	1	1	1	0
Pornography	0	0	0	0
Prostitution	0	0	0	0
Forcible Sodomy	0	0	0	0
Sexual Assault w/Object	0	0	0	0
Forcible Fondling	1	0	0	0
Incest	0	0	0	0
Statutory Rape	1	1	0	0
Stolen Property	0	0	0	0
Weapon Law Violation	0	0	0	0
Total Group "A"	95	59	40	3

Total Offenses - 5 year trend

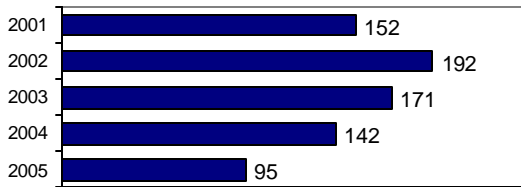

Total Arrests - 5 year trend



Group "B" Arrests	Arrests	
	Adult	Juvenile
Bad Checks	0	0
Curfew/Vagrancy	0	2
Disorderly Conduct	2	0
DUI	36	4
Drunkenness	0	0
Family Offense-nonviolent	1	1
Liquor Law Violation	5	14
Peeping Tom	0	0
Runaways	0	2
Trespass	3	1
All Other Offenses	158	6
Total Group "B"	205	30

Blaine County Total

Population: 21,646
County: Blaine

Offense Overview

- Offense total 749
- % change from 2004 **-17.5**
- # of cleared offenses 240
- Percent cleared 32.0

- Group "A" Crime Rate per 100,000 population 3460.2

- Summary based reporting crime rate per 100,000 population is calculated for other state crime comparisons only. 1376.7

Arrest Overview

- Arrest total 865
- % change from 2004 **-15.5**
- Adult arrest total 723
- Juvenile arrest total 142

- Arrest Rate per 100,000 population 3996.1

Group "A" Offenses	Offenses		Arrests	
	# Reported	# Cleared	Adult	Juvenile
Murder	0	0	0	0
Negligent Manslaughter	0	0	0	0
Forcible Rape	4	1	1	0
Robbery	2	0	0	0
Aggravated Assault	27	9	9	0
Burglary	41	7	6	0
Larceny	205	25	13	13
Motor Vehicle Theft	18	5	5	0
Arson	1	0	0	0
Simple Assault	144	85	73	5
Intimidation	17	1	0	0
Bribery	0	0	0	0
Counterfeiting/Forgery	10	2	1	1
Vandalism	141	11	8	1
Drug/Narcotics	43	38	39	3
Drug Equipment	61	49	26	5
Embezzlement	2	0	0	0
Extortion/Blackmail	0	0	0	0
Fraud	15	1	0	0
Gambling	0	0	0	0
Kidnaping	4	3	3	0
Pornography	0	0	0	0
Prostitution	0	0	0	0
Forcible Sodomy	0	0	0	0
Sexual Assault w/Object	4	0	0	0
Forcible Fondling	7	1	1	0
Incest	0	0	0	0
Statutory Rape	1	1	0	0
Stolen Property	1	0	0	0
Weapon Law Violation	1	1	1	0
Total Group "A"	749	240	186	28

Total Offenses - 5 year trend

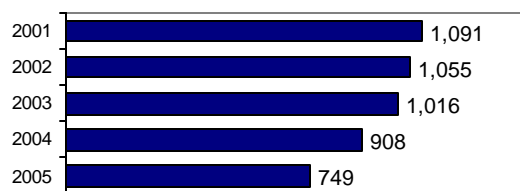

Total Arrests - 5 year trend

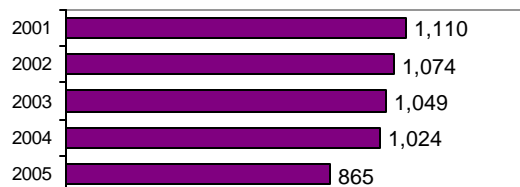

Group "B" Arrests	Arrests	
	Adult	Juvenile
Bad Checks	7	18
Curfew/Vagrancy	0	3
Disorderly Conduct	7	0
DUI	198	12
Drunkenness	1	0
Family Offense-nonviolent	4	1
Liquor Law Violation	39	44
Peeping Tom	0	0
Runaways	0	3
Trespass	11	2
All Other Offenses	270	31
Total Group "B"	537	114

Idaho City Police Department

Population: 500
County: Boise

Offense Overview

- Offense total N/A
- % change from 2004
- # of cleared offenses
- Percent cleared

- Group "A" Crime Rate per 100,000 population
- Summary based reporting crime rate per 100,000 population is calculated for other state crime comparisons only.

Arrest Overview

- Arrest total N/A
- % change from 2004
- Adult arrest total
- Juvenile arrest total
- Arrest Rate per 100,000 population

Group "A" Offenses	Offenses		Arrests	
	# Reported	# Cleared	Adult	Juvenile
Murder				
Negligent Manslaughter				
Forcible Rape				
Robbery				
Aggravated Assault				
Burglary				
Larceny				
Motor Vehicle Theft				
Arson				
Simple Assault				
Intimidation				
Bribery				
Counterfeiting/Forgery				
Vandalism				
Drug/Narcotics				
Drug Equipment				
Embezzlement				
Extortion/Blackmail				
Fraud				
Gambling				
Kidnaping				
Pornography				
Prostitution				
Forcible Sodomy				
Sexual Assault w/Object				
Forcible Fondling				
Incest				
Statutory Rape				
Stolen Property				
Weapon Law Violation				0
Total Group "A"	0	0	0	0

Total Offenses - 3 year trend

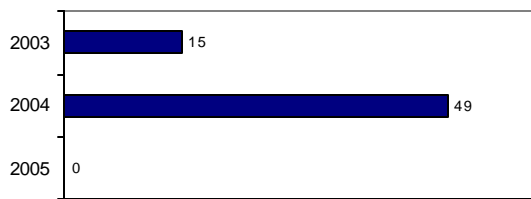

Total Arrests - 3 year trend

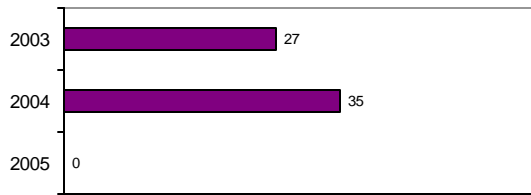

Group "B" Arrests	Arrests	
	Adult	Juvenile
Bad Checks		
Curfew/Vagrancy		
Disorderly Conduct		
DUI		
Drunkenness		
Family Offense-nonviolent		
Liquor Law Violation		
Peeping Tom		
Runaways		
Trespass		
All Other Offenses		
Total Group "B"	0	0

Boise County Sheriff

Population: 7,051
County: Boise

Offense Overview

- Offense total 317
- % change from 2004 21.5
- # of cleared offenses 51
- Percent cleared 16.1

- Group "A" Crime Rate per 100,000 population 4495.8

- Summary based reporting crime rate per 100,000 population is calculated for other state crime comparisons only. 2198.3

Arrest Overview

- Arrest total 195
- % change from 2004 **-21.1**
- Adult arrest total 161
- Juvenile arrest total 34

- Arrest Rate per 100,000 population 2765.6

Group "A" Offenses	Offenses		Arrests	
	# Reported	# Cleared	Adult	Juvenile
Murder	0	0	0	0
Negligent Manslaughter	0	0	0	0
Forcible Rape	2	0	0	0
Robbery	1	0	0	0
Aggravated Assault	16	6	5	0
Burglary	48	2	1	0
Larceny	81	3	2	0
Motor Vehicle Theft	7	0	0	0
Arson	0	0	0	0
Simple Assault	60	11	10	1
Intimidation	1	0	0	0
Bribery	0	0	0	0
Counterfeiting/Forgery	0	0	0	0
Vandalism	54	3	2	0
Drug/Narcotics	16	11	7	6
Drug Equipment	16	14	6	1
Embezzlement	1	0	0	0
Extortion/Blackmail	0	0	0	0
Fraud	8	0	0	0
Gambling	0	0	0	0
Kidnaping	0	0	0	0
Pornography	0	0	0	0
Prostitution	0	0	0	0
Forcible Sodomy	1	0	0	0
Sexual Assault w/Object	0	0	0	0
Forcible Fondling	3	1	1	0
Incest	0	0	0	0
Statutory Rape	0	0	0	0
Stolen Property	1	0	0	0
Weapon Law Violation	1	0	0	0
Total Group "A"	317	51	34	8

Total Offenses - 5 year trend

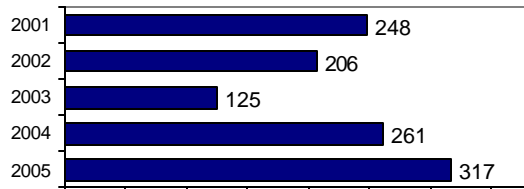

Total Arrests - 5 year trend

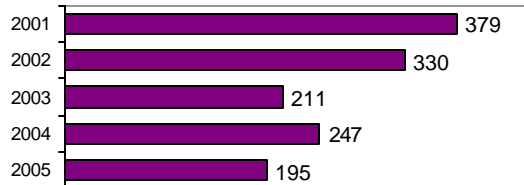

Group "B" Arrests	Arrests	
	Adult	Juvenile
Bad Checks	0	0
Curfew/Vagrancy	0	0
Disorderly Conduct	0	0
DUI	31	0
Drunkenness	0	0
Family Offense-nonviolent	0	0
Liquor Law Violation	37	14
Peeping Tom	0	0
Runaways	0	0
Trespass	2	0
All Other Offenses	57	12
Total Group "B"	127	26

Boise County Total

Population: 7051
County: Boise

Offense Overview

- Offense total 317
- % change from 2004 2.3
- # of cleared offenses 51
- Percent cleared 16.1

- Group "A" Crime Rate per 100,000 population 4495.8

- Summary based reporting crime rate per 100,000 population is calculated for other state crime comparisons only. 2198.3

Arrest Overview

- Arrest total 195
- % change from 2004 -30.9
- Adult arrest total 161
- Juvenile arrest total 34

- Arrest Rate per 100,000 population 2765.6

Group "A" Offenses	Offenses		Arrests	
	# Reported	# Cleared	Adult	Juvenile
Murder	0	0	0	0
Negligent Manslaughter	0	0	0	0
Forcible Rape	2	0	0	0
Robbery	1	0	0	0
Aggravated Assault	16	6	5	0
Burglary	48	2	1	0
Larceny	81	3	2	0
Motor Vehicle Theft	7	0	0	0
Arson	0	0	0	0
Simple Assault	60	11	10	1
Intimidation	1	0	0	0
Bribery	0	0	0	0
Counterfeiting/Forgery	0	0	0	0
Vandalism	54	3	2	0
Drug/Narcotics	16	11	7	6
Drug Equipment	16	14	6	1
Embezzlement	1	0	0	0
Extortion/Blackmail	0	0	0	0
Fraud	8	0	0	0
Gambling	0	0	0	0
Kidnaping	0	0	0	0
Pornography	0	0	0	0
Prostitution	0	0	0	0
Forcible Sodomy	1	0	0	0
Sexual Assault w/Object	0	0	0	0
Forcible Fondling	3	1	1	0
Incest	0	0	0	0
Statutory Rape	0	0	0	0
Stolen Property	1	0	0	0
Weapon Law Violation	1	0	0	0
Total Group "A"	317	51	34	8

Total Offenses - 5 year trend

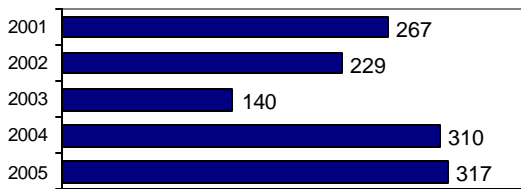

Total Arrests - 5 year trend

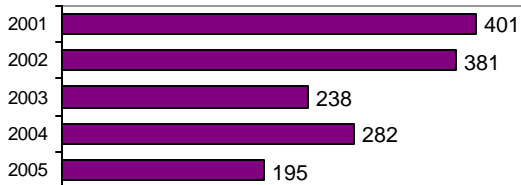

Group "B" Arrests	Arrests	
	Adult	Juvenile
Bad Checks	0	0
Curfew/Vagrancy	0	0
Disorderly Conduct	0	0
DUI	31	0
Drunkenness	0	0
Family Offense-nonviolent	0	0
Liquor Law Violation	37	14
Peeping Tom	0	0
Runaways	0	0
Trespass	2	0
All Other Offenses	57	12
Total Group "B"	127	26

Ponderay Police Department

Population: 704
County: Bonner

Offense Overview

- Offense total 172
- % change from 2004 6.8
- # of cleared offenses 48
- Percent cleared 27.9

- Group "A" Crime Rate per 100,000 population 24431.8

- Summary based reporting crime rate per 100,000 population is calculated for other state crime comparisons only. 13636.4

Arrest Overview

- Arrest total 154
- % change from 2004 170.2
- Adult arrest total 139
- Juvenile arrest total 15

- Arrest Rate per 100,000 population 21875.0

Group "A" Offenses	Offenses		Arrests	
	# Reported	# Cleared	Adult	Juvenile
Murder	0	0	0	0
Negligent Manslaughter	0	0	0	0
Forcible Rape	0	0	0	0
Robbery	1	0	0	0
Aggravated Assault	1	1	1	0
Burglary	14	0	0	0
Larceny	78	20	15	6
Motor Vehicle Theft	2	0	0	0
Arson	0	0	0	0
Simple Assault	13	9	3	2
Intimidation	4	0	0	0
Bribery	0	0	0	0
Counterfeiting/Forgery	9	1	1	0
Vandalism	27	5	2	1
Drug/Narcotics	5	4	4	1
Drug Equipment	9	7	2	0
Embezzlement	0	0	0	0
Extortion/Blackmail	0	0	0	0
Fraud	6	0	0	0
Gambling	0	0	0	0
Kidnaping	0	0	0	0
Pornography	0	0	0	0
Prostitution	0	0	0	0
Forcible Sodomy	0	0	0	0
Sexual Assault w/Object	0	0	0	0
Forcible Fondling	0	0	0	0
Incest	0	0	0	0
Statutory Rape	2	0	0	0
Stolen Property	0	0	0	0
Weapon Law Violation	1	1	0	0
Total Group "A"	172	48	28	10

Total Offenses - 5 year trend



Total Arrests - 5 year trend

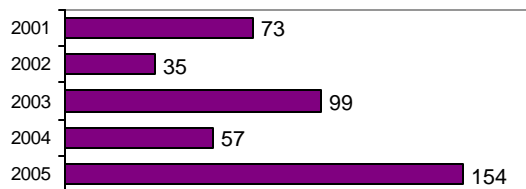

Group "B" Arrests	Arrests	
	Adult	Juvenile
Bad Checks	7	0
Curfew/Vagrancy	0	0
Disorderly Conduct	3	0
DUI	10	0
Drunkenness	0	0
Family Offense-nonviolent	1	0
Liquor Law Violation	5	1
Peeping Tom	0	0
Runaways	0	0
Trespass	0	0
All Other Offenses	85	4
Total Group "B"	111	5

Sandpoint Police Department

Population: 7,844
County: Bonner

Offense Overview

- Offense total 731
- % change from 2004 88.4
- # of cleared offenses 223
- Percent cleared 30.5

- Group "A" Crime Rate per 100,000 population 9319.2

- Summary based reporting crime rate per 100,000 population is calculated for other state crime comparisons only. 4538.5

Arrest Overview

- Arrest total 782
- % change from 2004 102.1
- Adult arrest total 589
- Juvenile arrest total 193

- Arrest Rate per 100,000 population 9969.4

Group "A" Offenses	Offenses		Arrests	
	# Reported	# Cleared	Adult	Juvenile
Murder	1	1	2	0
Negligent Manslaughter	0	0	0	0
Forcible Rape	1	0	2	0
Robbery	0	0	0	0
Aggravated Assault	9	8	6	2
Burglary	84	8	1	10
Larceny	243	22	10	13
Motor Vehicle Theft	16	3	0	0
Arson	2	0	0	0
Simple Assault	110	54	41	10
Intimidation	0	0	0	0
Bribery	0	0	0	0
Counterfeiting/Forgery	10	1	0	0
Vandalism	109	14	5	11
Drug/Narcotics	59	51	38	16
Drug Equipment	58	51	26	9
Embezzlement	1	0	0	0
Extortion/Blackmail	0	0	0	0
Fraud	6	2	0	0
Gambling	0	0	0	0
Kidnaping	0	0	0	0
Pornography	0	0	0	0
Prostitution	0	0	0	0
Forcible Sodomy	0	0	0	0
Sexual Assault w/Object	0	0	0	0
Forcible Fondling	17	5	2	0
Incest	0	0	0	0
Statutory Rape	0	0	0	0
Stolen Property	1	1	0	0
Weapon Law Violation	4	2	1	0
Total Group "A"	731	223	134	71

Total Offenses - 5 year trend

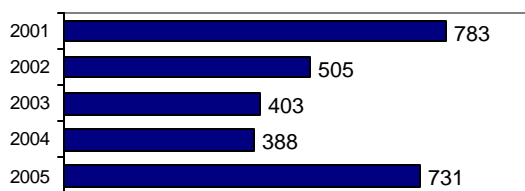

Total Arrests - 5 year trend

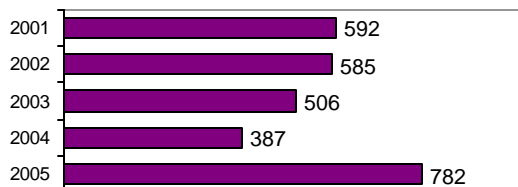

Group "B" Arrests	Arrests	
	Adult	Juvenile
Bad Checks	0	0
Curfew/Vagrancy	0	20
Disorderly Conduct	4	2
DUI	108	1
Drunkenness	3	0
Family Offense-nonviolent	3	1
Liquor Law Violation	32	18
Peeping Tom	0	0
Runaways	0	2
Trespass	1	0
All Other Offenses	304	78
Total Group "B"	455	122

Bonner County Sheriff

Population: 32,349
County: Bonner

Offense Overview

- Offense total 1,524
- % change from 2004 **-15.0**
- # of cleared offenses 481
- Percent cleared 31.6

- Group "A" Crime Rate per 100,000 population 4711.1

- Summary based reporting crime rate per 100,000 population is calculated for other state crime comparisons only. 1993.9

Arrest Overview

- Arrest total 1,546
- % change from 2004 **-9.5**
- Adult arrest total 1,338
- Juvenile arrest total 208

- Arrest Rate per 100,000 population 4779.1

Group "A" Offenses	Offenses		Arrests	
	# Reported	# Cleared	Adult	Juvenile
Murder	0	0	0	0
Negligent Manslaughter	0	0	0	0
Forcible Rape	7	3	7	0
Robbery	2	2	0	0
Aggravated Assault	32	20	10	1
Burglary	181	18	4	16
Larceny	374	47	37	22
Motor Vehicle Theft	48	5	0	0
Arson	1	0	0	0
Simple Assault	214	116	113	22
Intimidation	105	5	3	0
Bribery	0	0	0	0
Counterfeiting/Forgery	12	3	2	0
Vandalism	190	26	17	2
Drug/Narcotics	136	118	117	18
Drug Equipment	102	86	33	6
Embezzlement	0	0	0	0
Extortion/Blackmail	0	0	0	0
Fraud	44	3	1	0
Gambling	0	0	0	0
Kidnaping	4	3	2	0
Pornography	0	0	0	0
Prostitution	0	0	0	0
Forcible Sodomy	0	0	0	0
Sexual Assault w/Object	0	0	0	0
Forcible Fondling	47	13	7	1
Incest	1	0	0	0
Statutory Rape	2	1	0	0
Stolen Property	5	2	1	0
Weapon Law Violation	17	10	2	1
Total Group "A"	1,524	481	356	89

Total Offenses - 5 year trend



Total Arrests - 5 year trend



Group "B" Arrests	Arrests	
	Adult	Juvenile
Bad Checks	1	0
Curfew/Vagrancy	0	0
Disorderly Conduct	10	3
DUI	107	0
Drunkenness	6	9
Family Offense-nonviolent	7	1
Liquor Law Violation	54	47
Peeping Tom	0	0
Runaways	0	0
Trespass	0	0
All Other Offenses	797	59
Total Group "B"	982	119

Bonner County Total

Population: 40,897
County: Bonner

Offense Overview

- Offense total 2,427
- % change from 2004 3.7
- # of cleared offenses 752
- Percent cleared 31.0

- Group "A" Crime Rate per 100,000 population 5934.4

- Summary based reporting crime rate per 100,000 population is calculated for other state crime comparisons only. 2682.3

Arrest Overview

- Arrest total 2,482
- % change from 2004 15.3
- Adult arrest total 2,066
- Juvenile arrest total 416

- Arrest Rate per 100,000 population 6068.9

Group "A" Offenses	Offenses		Arrests	
	# Reported	# Cleared	Adult	Juvenile
Murder	1	1	2	0
Negligent Manslaughter	0	0	0	0
Forcible Rape	8	3	9	0
Robbery	3	2	0	0
Aggravated Assault	42	29	17	3
Burglary	279	26	5	26
Larceny	695	89	62	41
Motor Vehicle Theft	66	8	0	0
Arson	3	0	0	0
Simple Assault	337	179	157	34
Intimidation	109	5	3	0
Bribery	0	0	0	0
Counterfeiting/Forgery	31	5	3	0
Vandalism	326	45	24	14
Drug/Narcotics	200	173	159	35
Drug Equipment	169	144	61	15
Embezzlement	1	0	0	0
Extortion/Blackmail	0	0	0	0
Fraud	56	5	1	0
Gambling	0	0	0	0
Kidnaping	4	3	2	0
Pornography	0	0	0	0
Prostitution	0	0	0	0
Forcible Sodomy	0	0	0	0
Sexual Assault w/Object	0	0	0	0
Forcible Fondling	64	18	9	1
Incest	1	0	0	0
Statutory Rape	4	1	0	0
Stolen Property	6	3	1	0
Weapon Law Violation	22	13	3	1
Total Group "A"	2,427	752	518	170

Total Offenses - 5 year trend



Total Arrests - 5 year trend



Group "B" Arrests	Arrests	
	Adult	Juvenile
Bad Checks	8	0
Curfew/Vagrancy	0	20
Disorderly Conduct	17	5
DUI	225	1
Drunkenness	9	9
Family Offense-nonviolent	11	2
Liquor Law Violation	91	66
Peeping Tom	0	0
Runaways	0	2
Trespass	1	0
All Other Offenses	1,186	141
Total Group "B"	1,548	246

Idaho Falls Police Department

Population: 53,489
County: Bonneville

Offense Overview

- Offense total 4,866
- % change from 2004 **-11.8**
- # of cleared offenses 1,670
- Percent cleared 34.3

- Group "A" Crime Rate per 100,000 population 9097.2

- Summary based reporting crime rate per 100,000 population is calculated for other state crime comparisons only. 3965.3

Arrest Overview

- Arrest total 4,436
- % change from 2004 9.6
- Adult arrest total 3,391
- Juvenile arrest total 1,045

- Arrest Rate per 100,000 population 8293.3

Group "A" Offenses	Offenses		Arrests	
	# Reported	# Cleared	Adult	Juvenile
Murder	0	0	0	0
Negligent Manslaughter	0	0	0	0
Forcible Rape	27	11	6	0
Robbery	9	3	2	0
Aggravated Assault	120	63	44	19
Burglary	336	43	30	32
Larceny	1,496	290	167	152
Motor Vehicle Theft	124	20	8	16
Arson	9	4	1	3
Simple Assault	959	435	367	95
Intimidation	62	10	8	0
Bribery	0	0	0	0
Counterfeiting/Forgery	101	27	25	1
Vandalism	606	116	41	78
Drug/Narcotics	299	244	245	56
Drug Equipment	331	289	159	15
Embezzlement	10	4	2	2
Extortion/Blackmail	0	0	0	0
Fraud	149	8	4	0
Gambling	2	1	0	0
Kidnaping	36	7	6	1
Pornography	6	2	0	0
Prostitution	1	1	2	0
Forcible Sodomy	3	1	1	0
Sexual Assault w/Object	0	0	0	0
Forcible Fondling	67	17	12	5
Incest	1	1	1	0
Statutory Rape	13	4	2	0
Stolen Property	43	29	20	8
Weapon Law Violation	56	40	22	12
Total Group "A"	4,866	1,670	1,175	495

Total Offenses - 5 year trend

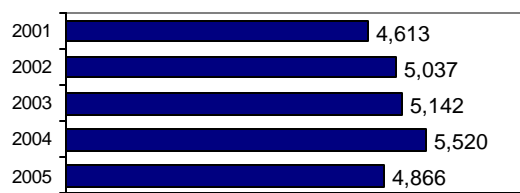

Total Arrests - 5 year trend



Group "B" Arrests	Arrests	
	Adult	Juvenile
Bad Checks	6	0
Curfew/Vagrancy	0	63
Disorderly Conduct	203	33
DUI	247	4
Drunkenness	13	0
Family Offense-nonviolent	0	0
Liquor Law Violation	266	118
Peeping Tom	0	0
Runaways	0	186
Trespass	50	12
All Other Offenses	1,431	134
Total Group "B"	2,216	550

Bonneville County Sheriff

Population: 38,470
County: Bonneville

Offense Overview

- Offense total 2,155
- % change from 2004 -1.4
- # of cleared offenses 854
- Percent cleared 39.6

- Group "A" Crime Rate per 100,000 population 5601.8

- Summary based reporting crime rate per 100,000 population is calculated for other state crime comparisons only. 2357.7

Arrest Overview

- Arrest total 1,698
- % change from 2004 1.4
- Adult arrest total 1,431
- Juvenile arrest total 267

- Arrest Rate per 100,000 population 4413.8

Group "A" Offenses	Offenses		Arrests	
	# Reported	# Cleared	Adult	Juvenile
Murder	0	0	0	0
Negligent Manslaughter	0	0	0	0
Forcible Rape	13	4	0	0
Robbery	4	3	2	0
Aggravated Assault	51	37	26	4
Burglary	185	41	41	16
Larceny	592	134	82	35
Motor Vehicle Theft	60	14	3	3
Arson	2	0	0	0
Simple Assault	340	212	136	25
Intimidation	59	28	7	2
Bribery	0	0	0	0
Counterfeiting/Forgery	28	11	4	0
Vandalism	347	59	28	10
Drug/Narcotics	211	152	156	18
Drug Equipment	126	113	55	2
Embezzlement	5	1	1	0
Extortion/Blackmail	0	0	0	0
Fraud	88	17	6	0
Gambling	0	0	0	0
Kidnaping	10	4	2	0
Pornography	0	0	0	0
Prostitution	0	0	0	0
Forcible Sodomy	0	0	0	0
Sexual Assault w/Object	0	0	0	0
Forcible Fondling	8	5	0	1
Incest	0	0	0	0
Statutory Rape	2	1	2	0
Stolen Property	14	9	4	1
Weapon Law Violation	10	9	6	3
Total Group "A"	2,155	854	561	120

Total Offenses - 5 year trend

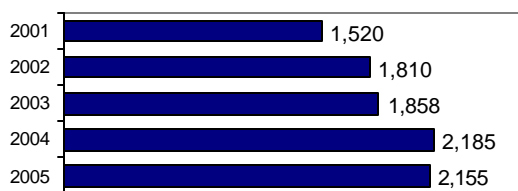

Total Arrests - 5 year trend

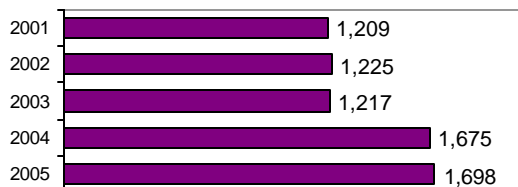

Group "B" Arrests	Arrests	
	Adult	Juvenile
Bad Checks	3	0
Curfew/Vagrancy	0	0
Disorderly Conduct	33	16
DUI	89	2
Drunkenness	0	0
Family Offense-nonviolent	22	2
Liquor Law Violation	42	37
Peeping Tom	0	0
Runaways	0	30
Trespass	33	15
All Other Offenses	648	45
Total Group "B"	870	147

Bonneville County Total

Population: 91,959
County: Bonneville

Offense Overview

- Offense total 7,021
- % change from 2004 **-8.9**
- # of cleared offenses 2,524
- Percent cleared 35.9

- Group "A" Crime Rate per 100,000 population 7634.9

- Summary based reporting crime rate per 100,000 population is calculated for other state crime comparisons only. 3292.8

Arrest Overview

- Arrest total 6,134
- % change from 2004 7.2
- Adult arrest total 4,822
- Juvenile arrest total 1,312

- Arrest Rate per 100,000 population 6670.4

Group "A" Offenses	Offenses		Arrests	
	# Reported	# Cleared	Adult	Juvenile
Murder	0	0	0	0
Negligent Manslaughter	0	0	0	0
Forcible Rape	40	15	6	0
Robbery	13	6	4	0
Aggravated Assault	171	100	70	23
Burglary	521	84	71	48
Larceny	2,088	424	249	187
Motor Vehicle Theft	184	34	11	19
Arson	11	4	1	3
Simple Assault	1,299	647	503	120
Intimidation	121	38	15	2
Bribery	0	0	0	0
Counterfeiting/Forgery	129	38	29	1
Vandalism	953	175	69	88
Drug/Narcotics	510	396	401	74
Drug Equipment	457	402	214	17
Embezzlement	15	5	3	2
Extortion/Blackmail	0	0	0	0
Fraud	237	25	10	0
Gambling	2	1	0	0
Kidnaping	46	11	8	1
Pornography	6	2	0	0
Prostitution	1	1	2	0
Forcible Sodomy	3	1	1	0
Sexual Assault w/Object	0	0	0	0
Forcible Fondling	75	22	12	6
Incest	1	1	1	0
Statutory Rape	15	5	4	0
Stolen Property	57	38	24	9
Weapon Law Violation	66	49	28	15
Total Group "A"	7,021	2,524	1,736	615

Total Offenses - 5 year trend



Total Arrests - 5 year trend



Group "B" Arrests	Arrests	
	Adult	Juvenile
Bad Checks	9	0
Curfew/Vagrancy	0	63
Disorderly Conduct	236	49
DUI	336	6
Drunkenness	13	0
Family Offense-nonviolent	22	2
Liquor Law Violation	308	155
Peeping Tom	0	0
Runaways	0	216
Trespass	83	27
All Other Offenses	2,079	179
Total Group "B"	3,086	697

Bonnors Ferry Police Department

Population: 2,767
County: Boundary

Offense Overview

- Offense total 224
- % change from 2004 -5.5
- # of cleared offenses 159
- Percent cleared 71.0

- Group "A" Crime Rate per 100,000 population 8095.4

- Summary based reporting crime rate per 100,000 population is calculated for other state crime comparisons only. 2204.6

Arrest Overview

- Arrest total 337
- % change from 2004 -18.4
- Adult arrest total 250
- Juvenile arrest total 87

- Arrest Rate per 100,000 population 12179.3

Group "A" Offenses	Offenses		Arrests	
	# Reported	# Cleared	Adult	Juvenile
Murder	0	0	0	0
Negligent Manslaughter	0	0	0	0
Forcible Rape	0	0	0	0
Robbery	0	0	0	0
Aggravated Assault	5	5	2	2
Burglary	12	6	5	1
Larceny	40	22	9	10
Motor Vehicle Theft	4	1	1	0
Arson	0	0	0	0
Simple Assault	43	25	19	2
Intimidation	6	5	2	0
Bribery	0	0	0	0
Counterfeiting/Forgery	4	1	1	0
Vandalism	18	8	0	1
Drug/Narcotics	41	40	44	6
Drug Equipment	37	35	11	3
Embezzlement	2	2	0	0
Extortion/Blackmail	0	0	0	0
Fraud	4	1	3	0
Gambling	0	0	0	0
Kidnaping	0	0	0	0
Pornography	0	0	0	0
Prostitution	0	0	0	0
Forcible Sodomy	0	0	0	0
Sexual Assault w/Object	0	0	0	0
Forcible Fondling	0	0	0	0
Incest	0	0	0	0
Statutory Rape	0	0	0	0
Stolen Property	3	3	2	0
Weapon Law Violation	5	5	2	1
Total Group "A"	224	159	101	26

Total Offenses - 5 year trend



Total Arrests - 5 year trend



Group "B" Arrests	Arrests	
	Adult	Juvenile
Bad Checks	1	0
Curfew/Vagrancy	0	0
Disorderly Conduct	7	0
DUI	51	1
Drunkenness	2	0
Family Offense-nonviolent	0	0
Liquor Law Violation	29	26
Peeping Tom	0	0
Runaways	0	3
Trespass	1	4
All Other Offenses	58	27
Total Group "B"	149	61

Boundary County Sheriff

Population: 7,896
County: Boundary

Offense Overview

- Offense total 153
- % change from 2004 **-32.9**
- # of cleared offenses 119
- Percent cleared 77.8

- Group "A" Crime Rate per 100,000 population 1937.7

- Summary based reporting crime rate per 100,000 population is calculated for other state crime comparisons only. 810.5

Arrest Overview

- Arrest total 204
- % change from 2004 **-8.1**
- Adult arrest total 169
- Juvenile arrest total 35

- Arrest Rate per 100,000 population 2583.6

Group "A" Offenses	Offenses		Arrests	
	# Reported	# Cleared	Adult	Juvenile
Murder	0	0	0	0
Negligent Manslaughter	0	0	0	0
Forcible Rape	0	0	0	0
Robbery	0	0	0	0
Aggravated Assault	4	4	2	0
Burglary	22	10	7	6
Larceny	31	5	1	5
Motor Vehicle Theft	7	7	4	5
Arson	0	0	0	0
Simple Assault	29	30	15	1
Intimidation	3	4	2	0
Bribery	0	0	0	0
Counterfeiting/Forgery	0	0	0	0
Vandalism	10	9	3	1
Drug/Narcotics	35	40	47	2
Drug Equipment	2	2	2	1
Embezzlement	0	0	0	0
Extortion/Blackmail	0	0	0	0
Fraud	4	1	0	0
Gambling	0	0	0	0
Kidnaping	0	0	0	0
Pornography	0	0	0	0
Prostitution	0	0	0	0
Forcible Sodomy	0	0	0	0
Sexual Assault w/Object	0	0	0	0
Forcible Fondling	2	3	1	0
Incest	0	0	0	0
Statutory Rape	1	1	0	0
Stolen Property	2	2	2	0
Weapon Law Violation	1	1	1	0
Total Group "A"	153	119	87	21

Total Offenses - 5 year trend

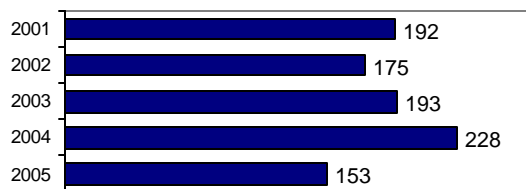

Total Arrests - 5 year trend

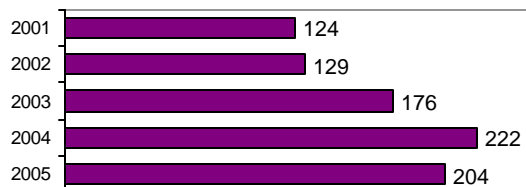

Group "B" Arrests	Arrests	
	Adult	Juvenile
Bad Checks	0	0
Curfew/Vagrancy	0	0
Disorderly Conduct	1	0
DUI	23	0
Drunkenness	1	0
Family Offense-nonviolent	4	0
Liquor Law Violation	3	3
Peeping Tom	0	0
Runaways	0	9
Trespass	0	0
All Other Offenses	50	2
Total Group "B"	82	14

Boundary County Total

Population: 10,663
County: Boundary

Offense Overview

- Offense total 377
- % change from 2004 **-18.9**
- # of cleared offenses 278
- Percent cleared 73.7

- Group "A" Crime Rate per 100,000 population 3535.6

- Summary based reporting crime rate per 100,000 population is calculated for other state crime comparisons only. 1172.3

Arrest Overview

- Arrest total 541
- % change from 2004 **-14.8**
- Adult arrest total 419
- Juvenile arrest total 122

- Arrest Rate per 100,000 population 5073.6

Group "A" Offenses	Offenses		Arrests	
	# Reported	# Cleared	Adult	Juvenile
Murder	0	0	0	0
Negligent Manslaughter	0	0	0	0
Forcible Rape	0	0	0	0
Robbery	0	0	0	0
Aggravated Assault	9	9	4	2
Burglary	34	16	12	7
Larceny	71	27	10	15
Motor Vehicle Theft	11	8	5	5
Arson	0	0	0	0
Simple Assault	72	55	34	3
Intimidation	9	9	4	0
Bribery	0	0	0	0
Counterfeiting/Forgery	4	1	1	0
Vandalism	28	17	3	2
Drug/Narcotics	76	80	91	8
Drug Equipment	39	37	13	4
Embezzlement	2	2	0	0
Extortion/Blackmail	0	0	0	0
Fraud	8	2	3	0
Gambling	0	0	0	0
Kidnaping	0	0	0	0
Pornography	0	0	0	0
Prostitution	0	0	0	0
Forcible Sodomy	0	0	0	0
Sexual Assault w/Object	0	0	0	0
Forcible Fondling	2	3	1	0
Incest	0	0	0	0
Statutory Rape	1	1	0	0
Stolen Property	5	5	4	0
Weapon Law Violation	6	6	3	1
Total Group "A"	377	278	188	47

Total Offenses - 5 year trend



Total Arrests - 5 year trend

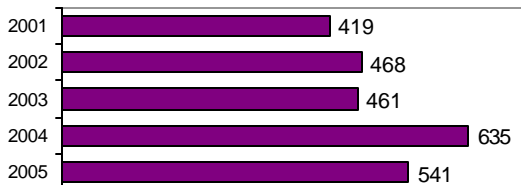

Group "B" Arrests	Arrests	
	Adult	Juvenile
Bad Checks	1	0
Curfew/Vagrancy	0	0
Disorderly Conduct	8	0
DUI	74	1
Drunkenness	3	0
Family Offense-nonviolent	4	0
Liquor Law Violation	32	29
Peeping Tom	0	0
Runaways	0	12
Trespass	1	4
All Other Offenses	108	29
Total Group "B"	231	75

Butte County Sheriff - County Total

Population: 2,911
County: Butte

Offense Overview

- Offense total 15
- % change from 2004 **-83.7**
- # of cleared offenses 10
- Percent cleared 66.7

- Group "A" Crime Rate per 100,000 population 515.3

- Summary based reporting crime rate per 100,000 population is calculated for other state crime comparisons only. 240.5

Arrest Overview

- Arrest total 23
- % change from 2004 **-69.3**
- Adult arrest total 20
- Juvenile arrest total 3

- Arrest Rate per 100,000 population 790.1

Group "A" Offenses	Offenses		Arrests	
	# Reported	# Cleared	Adult	Juvenile
Murder	0	0	0	0
Negligent Manslaughter	0	0	0	0
Forcible Rape	0	0	0	0
Robbery	0	0	0	0
Aggravated Assault	2	2	1	1
Burglary	1	1	1	0
Larceny	4	1	0	0
Motor Vehicle Theft	0	0	0	0
Arson	0	0	0	0
Simple Assault	3	3	3	0
Intimidation	1	1	1	0
Bribery	0	0	0	0
Counterfeiting/Forgery	0	0	0	0
Vandalism	3	1	1	0
Drug/Narcotics	1	1	2	0
Drug Equipment	0	0	0	0
Embezzlement	0	0	0	0
Extortion/Blackmail	0	0	0	0
Fraud	0	0	0	0
Gambling	0	0	0	0
Kidnaping	0	0	0	0
Pornography	0	0	0	0
Prostitution	0	0	0	0
Forcible Sodomy	0	0	0	0
Sexual Assault w/Object	0	0	0	0
Forcible Fondling	0	0	0	0
Incest	0	0	0	0
Statutory Rape	0	0	0	0
Stolen Property	0	0	0	0
Weapon Law Violation	0	0	0	0
Total Group "A"	15	10	9	1

Total Offenses - 5 year trend

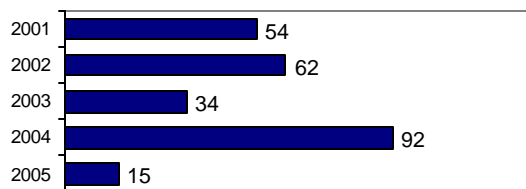

Total Arrests - 5 year trend

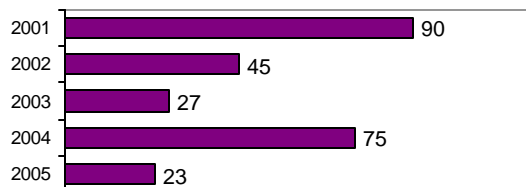

Group "B" Arrests	Arrests	
	Adult	Juvenile
Bad Checks	1	0
Curfew/Vagrancy	0	0
Disorderly Conduct	0	0
DUI	6	0
Drunkenness	0	0
Family Offense-nonviolent	0	0
Liquor Law Violation	0	0
Peeping Tom	0	0
Runaways	0	2
Trespass	0	0
All Other Offenses	4	0
Total Group "B"	11	2

Camas County Sheriff - County Total

Population: 1,039
County: Camas

Offense Overview

- Offense total 28
- % change from 2004 250.0
- # of cleared offenses 7
- Percent cleared 25.0

- Group "A" Crime Rate per 100,000 population 2694.9

- Summary based reporting crime rate per 100,000 population is calculated for other state crime comparisons only. 866.2

Arrest Overview

- Arrest total 17
- % change from 2004 70.0
- Adult arrest total 16
- Juvenile arrest total 1

- Arrest Rate per 100,000 population 1636.2

Group "A" Offenses	Offenses		Arrests	
	# Reported	# Cleared	Adult	Juvenile
Murder	0	0	0	0
Negligent Manslaughter	0	0	0	0
Forcible Rape	0	0	0	0
Robbery	0	0	0	0
Aggravated Assault	0	0	0	0
Burglary	4	0	0	0
Larceny	4	1	1	0
Motor Vehicle Theft	1	0	0	0
Arson	0	0	0	0
Simple Assault	8	2	1	0
Intimidation	0	0	0	0
Bribery	0	0	0	0
Counterfeiting/Forgery	0	0	0	0
Vandalism	5	1	0	0
Drug/Narcotics	3	3	3	0
Drug Equipment	0	0	0	0
Embezzlement	0	0	0	0
Extortion/Blackmail	0	0	0	0
Fraud	2	0	0	0
Gambling	0	0	0	0
Kidnaping	0	0	0	0
Pornography	0	0	0	0
Prostitution	0	0	0	0
Forcible Sodomy	0	0	0	0
Sexual Assault w/Object	0	0	0	0
Forcible Fondling	1	0	0	0
Incest	0	0	0	0
Statutory Rape	0	0	0	0
Stolen Property	0	0	0	0
Weapon Law Violation	0	0	0	0
Total Group "A"	28	7	5	0

Total Offenses - 5 year trend

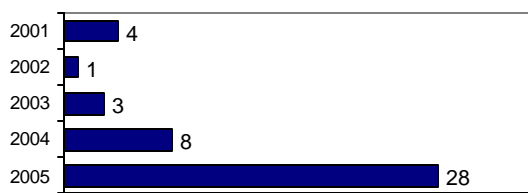

Total Arrests - 5 year trend

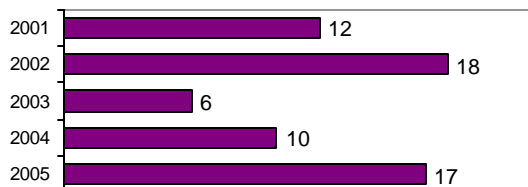

Group "B" Arrests	Arrests	
	Adult	Juvenile
Bad Checks	0	0
Curfew/Vagrancy	0	0
Disorderly Conduct	1	0
DUI	7	0
Drunkenness	0	0
Family Offense-nonviolent	0	0
Liquor Law Violation	1	1
Peeping Tom	0	0
Runaways	0	0
Trespass	1	0
All Other Offenses	1	0
Total Group "B"	11	1

Caldwell Police Department

Population: 33,559
County: Canyon

Offense Overview

- Offense total 4,081
- % change from 2004 1.1
- # of cleared offenses 1,283
- Percent cleared 31.4

- Group "A" Crime Rate per 100,000 population 12160.7

- Summary based reporting crime rate per 100,000 population is calculated for other state crime comparisons only. 6102.7

Arrest Overview

- Arrest total 1,690
- % change from 2004 **-15.5**
- Adult arrest total 1,282
- Juvenile arrest total 408

- Arrest Rate per 100,000 population 5035.9

Group "A" Offenses	Offenses		Arrests	
	# Reported	# Cleared	Adult	Juvenile
Murder	3	3	2	0
Negligent Manslaughter	0	0	0	0
Forcible Rape	13	10	0	0
Robbery	9	3	0	0
Aggravated Assault	144	98	18	7
Burglary	395	54	21	24
Larceny	1,285	202	88	29
Motor Vehicle Theft	185	38	0	0
Arson	14	3	0	3
Simple Assault	393	313	117	25
Intimidation	32	23	0	0
Bribery	0	0	0	0
Counterfeiting/Forgery	126	38	7	0
Vandalism	902	102	10	39
Drug/Narcotics	180	160	117	24
Drug Equipment	147	128	82	15
Embezzlement	10	4	0	0
Extortion/Blackmail	0	0	0	0
Fraud	83	15	1	0
Gambling	0	0	0	0
Kidnaping	3	1	0	0
Pornography	1	1	0	0
Prostitution	1	1	0	0
Forcible Sodomy	1	0	0	0
Sexual Assault w/Object	1	1	0	0
Forcible Fondling	26	17	0	3
Incest	0	0	0	0
Statutory Rape	8	5	0	0
Stolen Property	62	19	1	1
Weapon Law Violation	57	44	13	6
Total Group "A"	4,081	1,283	477	176

Total Offenses - 5 year trend



Total Arrests - 5 year trend



Group "B" Arrests	Arrests	
	Adult	Juvenile
Bad Checks	3	0
Curfew/Vagrancy	0	23
Disorderly Conduct	53	13
DUI	126	0
Drunkenness	3	0
Family Offense-nonviolent	40	1
Liquor Law Violation	91	44
Peeping Tom	0	0
Runaways	0	37
Trespass	10	6
All Other Offenses	479	108
Total Group "B"	805	232

Nampa Police Department

Population: 69,909
County: Canyon

Offense Overview

- Offense total 6,140
- % change from 2004 **-1.8**
- # of cleared offenses 1,568
- Percent cleared 25.5

- Group "A" Crime Rate per 100,000 population 8782.8

- Summary based reporting crime rate per 100,000 population is calculated for other state crime comparisons only. 4485.8

Arrest Overview

- Arrest total 6,494
- % change from 2004 1.3
- Adult arrest total 5,227
- Juvenile arrest total 1,267

- Arrest Rate per 100,000 population 9289.2

Group "A" Offenses	Offenses		Arrests	
	# Reported	# Cleared	Adult	Juvenile
Murder	6	2	4	1
Negligent Manslaughter	0	0	0	0
Forcible Rape	105	22	4	0
Robbery	28	1	3	2
Aggravated Assault	191	51	94	14
Burglary	430	40	42	34
Larceny	2,026	343	276	190
Motor Vehicle Theft	326	16	12	8
Arson	24	4	2	10
Simple Assault	958	320	349	74
Intimidation	56	5	6	1
Bribery	0	0	0	0
Counterfeiting/Forgery	148	25	10	3
Vandalism	638	62	34	44
Drug/Narcotics	371	263	266	47
Drug Equipment	375	267	143	20
Embezzlement	7	1	1	0
Extortion/Blackmail	0	0	0	0
Fraud	193	21	14	2
Gambling	0	0	0	0
Kidnaping	33	1	0	0
Pornography	2	0	0	0
Prostitution	0	0	0	0
Forcible Sodomy	3	1	0	0
Sexual Assault w/Object	1	1	0	1
Forcible Fondling	25	10	1	2
Incest	0	0	0	0
Statutory Rape	5	2	0	0
Stolen Property	50	28	10	5
Weapon Law Violation	139	82	42	30
Total Group "A"	6,140	1,568	1,313	488

Total Offenses - 5 year trend

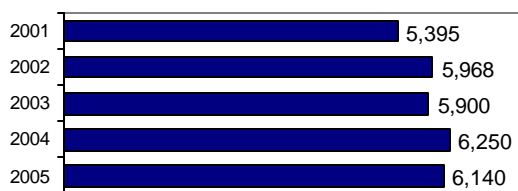

Total Arrests - 5 year trend

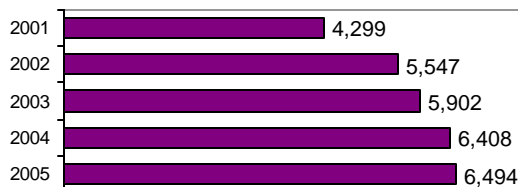

Group "B" Arrests	Arrests	
	Adult	Juvenile
Bad Checks	5	0
Curfew/Vagrancy	2	64
Disorderly Conduct	104	51
DUI	438	8
Drunkenness	19	8
Family Offense-nonviolent	28	3
Liquor Law Violation	146	79
Peeping Tom	1	0
Runaways	0	216
Trespass	14	29
All Other Offenses	3,157	321
Total Group "B"	3,914	779

Parma Police Department

Population: 1,845
County: Canyon

Offense Overview

- Offense total 23
- % change from 2004 **-81.5**
- # of cleared offenses 1
- Percent cleared 4.3

- Group "A" Crime Rate per 100,000 population 1246.6

- Summary based reporting crime rate per 100,000 population is calculated for other state crime comparisons only. 650.4

Arrest Overview

- Arrest total 3
- % change from 2004 **-96.5**
- Adult arrest total 2
- Juvenile arrest total 1

- Arrest Rate per 100,000 population 162.6

Group "A" Offenses	Offenses		Arrests	
	# Reported	# Cleared	Adult	Juvenile
Murder	0	0	0	0
Negligent Manslaughter	0	0	0	0
Forcible Rape	0	0	0	0
Robbery	0	0	0	0
Aggravated Assault	0	0	0	0
Burglary	6	0	0	0
Larceny	6	0	0	0
Motor Vehicle Theft	0	0	0	0
Arson	0	0	0	0
Simple Assault	4	0	0	0
Intimidation	1	0	0	0
Bribery	0	0	0	0
Counterfeiting/Forgery	0	0	0	0
Vandalism	2	0	0	0
Drug/Narcotics	1	1	1	0
Drug Equipment	0	0	0	0
Embezzlement	0	0	0	0
Extortion/Blackmail	0	0	0	0
Fraud	1	0	0	0
Gambling	0	0	0	0
Kidnaping	0	0	0	0
Pornography	0	0	0	0
Prostitution	0	0	0	0
Forcible Sodomy	0	0	0	0
Sexual Assault w/Object	0	0	0	0
Forcible Fondling	1	0	0	0
Incest	0	0	0	0
Statutory Rape	0	0	0	0
Stolen Property	0	0	0	0
Weapon Law Violation	1	0	0	0
Total Group "A"	23	1	1	0

Total Offenses - 5 year trend

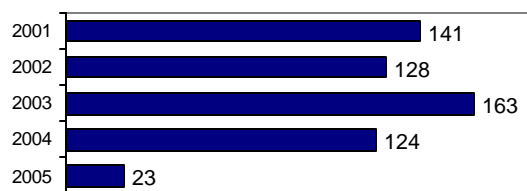

Total Arrests - 5 year trend

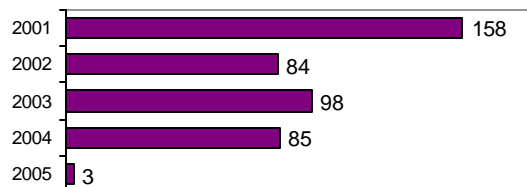

Group "B" Arrests	Arrests	
	Adult	Juvenile
Bad Checks	0	0
Curfew/Vagrancy	0	0
Disorderly Conduct	0	0
DUI	1	0
Drunkenness	0	0
Family Offense-nonviolent	0	0
Liquor Law Violation	0	0
Peeping Tom	0	0
Runaways	0	1
Trespass	0	0
All Other Offenses	0	0
Total Group "B"	1	1

Wilder Police Department

Population: 1,495
County: Canyon

Offense Overview

- Offense total 110
- % change from 2004 292.9
- # of cleared offenses 27
- Percent cleared 24.5

- Group "A" Crime Rate per 100,000 population 7357.9

- Summary based reporting crime rate per 100,000 population is calculated for other state crime comparisons only. 3545.2

Arrest Overview

- Arrest total 70
- % change from 2004 133.3
- Adult arrest total 65
- Juvenile arrest total 5

- Arrest Rate per 100,000 population 4682.3

Group "A" Offenses	Offenses		Arrests	
	# Reported	# Cleared	Adult	Juvenile
Murder	0	0	0	0
Negligent Manslaughter	0	0	0	0
Forcible Rape	1	0	0	0
Robbery	0	0	0	0
Aggravated Assault	2	2	1	0
Burglary	22	1	0	0
Larceny	22	0	3	0
Motor Vehicle Theft	6	0	0	0
Arson	0	0	0	0
Simple Assault	10	7	4	0
Intimidation	0	0	0	0
Bribery	0	0	0	0
Counterfeiting/Forgery	3	2	0	0
Vandalism	20	1	0	1
Drug/Narcotics	5	4	3	1
Drug Equipment	4	4	4	0
Embezzlement	0	0	0	0
Extortion/Blackmail	0	0	0	0
Fraud	5	1	0	0
Gambling	0	0	0	0
Kidnaping	0	0	0	0
Pornography	0	0	0	0
Prostitution	0	0	0	0
Forcible Sodomy	0	0	0	0
Sexual Assault w/Object	1	0	0	0
Forcible Fondling	0	0	0	0
Incest	0	0	0	0
Statutory Rape	0	0	0	0
Stolen Property	8	4	0	0
Weapon Law Violation	1	1	1	0
Total Group "A"	110	27	16	2

Total Offenses - 2 year trend

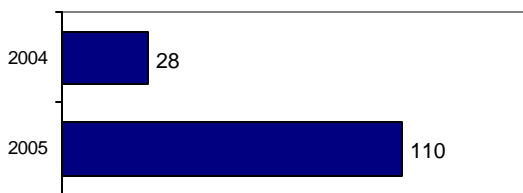

Total Arrests - 2 year trend

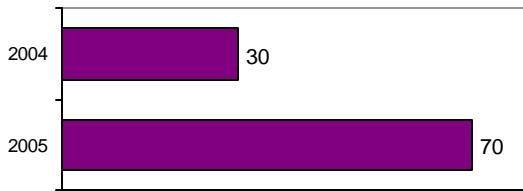

Group "B" Arrests	Arrests	
	Adult	Juvenile
Bad Checks	0	0
Curfew/Vagrancy	0	0
Disorderly Conduct	3	0
DUI	20	0
Drunkenness	0	0
Family Offense-nonviolent	2	0
Liquor Law Violation	4	1
Peeping Tom	0	0
Runaways	0	0
Trespass	0	0
All Other Offenses	20	2
Total Group "B"	49	3

Canyon County Sheriff

Population: 55,295
County: Canyon

Offense Overview

- Offense total 1,992
- % change from 2004 3.3
- # of cleared offenses 730
- Percent cleared 36.6

- Group "A" Crime Rate per 100,000 population 3602.5

- Summary based reporting crime rate per 100,000 population is calculated for other state crime comparisons only. 1812.1

Arrest Overview

- Arrest total 845
- % change from 2004 **-16.3**
- Adult arrest total 640
- Juvenile arrest total 205

- Arrest Rate per 100,000 population 1528.2

Group "A" Offenses	Offenses		Arrests	
	# Reported	# Cleared	Adult	Juvenile
Murder	0	0	0	0
Negligent Manslaughter	0	0	0	0
Forcible Rape	6	5	0	0
Robbery	4	2	2	0
Aggravated Assault	60	35	20	8
Burglary	304	36	24	5
Larceny	484	55	15	11
Motor Vehicle Theft	134	18	5	1
Arson	10	1	0	0
Simple Assault	267	189	107	22
Intimidation	36	16	4	4
Bribery	0	0	0	0
Counterfeiting/Forgery	17	6	4	0
Vandalism	206	31	7	8
Drug/Narcotics	232	172	161	13
Drug Equipment	137	109	33	2
Embezzlement	1	1	1	0
Extortion/Blackmail	0	0	0	0
Fraud	26	2	0	1
Gambling	0	0	0	0
Kidnaping	4	2	1	0
Pornography	1	0	0	0
Prostitution	0	0	0	0
Forcible Sodomy	0	0	0	0
Sexual Assault w/Object	0	0	0	0
Forcible Fondling	22	12	2	0
Incest	0	0	0	0
Statutory Rape	6	4	1	0
Stolen Property	14	14	6	4
Weapon Law Violation	21	20	9	0
Total Group "A"	1,992	730	402	79

Total Offenses - 5 year trend

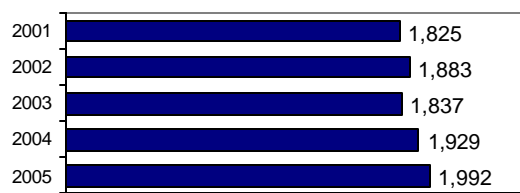

Total Arrests - 5 year trend



Group "B" Arrests	Arrests	
	Adult	Juvenile
Bad Checks	2	0
Curfew/Vagrancy	0	11
Disorderly Conduct	7	1
DUI	146	4
Drunkenness	0	0
Family Offense-nonviolent	21	3
Liquor Law Violation	14	7
Peeping Tom	0	0
Runaways	0	82
Trespass	2	0
All Other Offenses	46	18
Total Group "B"	238	126

Canyon County Total

Population: 162,103
County: Canyon

Offense Overview

- Offense total 12,346
- % change from 2004 **-0.2**
- # of cleared offenses 3,609
- Percent cleared 29.2

- Group "A" Crime Rate per 100,000 population 7616.1

- Summary based reporting crime rate per 100,000 population is calculated for other state crime comparisons only. 3856.2

Arrest Overview

- Arrest total 9,102
- % change from 2004 **-4.5**
- Adult arrest total 7,216
- Juvenile arrest total 1,886

- Arrest Rate per 100,000 population 5614.9

Group "A" Offenses	Offenses		Arrests	
	# Reported	# Cleared	Adult	Juvenile
Murder	9	5	6	1
Negligent Manslaughter	0	0	0	0
Forcible Rape	125	37	4	0
Robbery	41	6	5	2
Aggravated Assault	397	186	133	29
Burglary	1,157	131	87	63
Larceny	3,823	600	382	230
Motor Vehicle Theft	651	72	17	9
Arson	48	8	2	13
Simple Assault	1,632	829	577	121
Intimidation	125	44	10	5
Bribery	0	0	0	0
Counterfeiting/Forgery	294	71	21	3
Vandalism	1,768	196	51	92
Drug/Narcotics	789	600	548	85
Drug Equipment	663	508	262	37
Embezzlement	18	6	2	0
Extortion/Blackmail	0	0	0	0
Fraud	308	39	15	3
Gambling	0	0	0	0
Kidnaping	40	4	1	0
Pornography	4	1	0	0
Prostitution	1	1	0	0
Forcible Sodomy	4	1	0	0
Sexual Assault w/Object	3	2	0	1
Forcible Fondling	74	39	3	5
Incest	0	0	0	0
Statutory Rape	19	11	1	0
Stolen Property	134	65	17	10
Weapon Law Violation	219	147	65	36
Total Group "A"	12,346	3,609	2,209	745

Total Offenses - 5 year trend



Total Arrests - 5 year trend

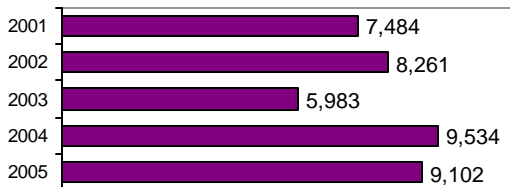

Group "B" Arrests	Arrests	
	Adult	Juvenile
Bad Checks	10	0
Curfew/Vagrancy	2	98
Disorderly Conduct	167	65
DUI	731	12
Drunkenness	22	8
Family Offense-nonviolent	91	7
Liquor Law Violation	255	131
Peeping Tom	1	0
Runaways	0	336
Trespass	26	35
All Other Offenses	3,702	449
Total Group "B"	5,007	1,141

Soda Springs Police Department

Population: 3,384
County: Caribou

Offense Overview

- Offense total 136
- % change from 2004 **-13.9**
- # of cleared offenses 90
- Percent cleared 66.2

- Group "A" Crime Rate per 100,000 population 4018.9

- Summary based reporting crime rate per 100,000 population is calculated for other state crime comparisons only. 1093.4

Arrest Overview

- Arrest total 187
- % change from 2004 **-4.6**
- Adult arrest total 145
- Juvenile arrest total 42

- Arrest Rate per 100,000 population 5526.0

Group "A" Offenses	Offenses		Arrests	
	# Reported	# Cleared	Adult	Juvenile
Murder	0	0	0	0
Negligent Manslaughter	0	0	0	0
Forcible Rape	0	0	0	0
Robbery	1	0	0	0
Aggravated Assault	4	4	3	1
Burglary	9	5	5	2
Larceny	22	5	2	0
Motor Vehicle Theft	1	0	0	0
Arson	0	0	0	0
Simple Assault	22	16	16	1
Intimidation	0	0	0	0
Bribery	0	0	0	0
Counterfeiting/Forgery	1	1	0	0
Vandalism	5	2	0	1
Drug/Narcotics	35	30	27	4
Drug Equipment	26	21	17	0
Embezzlement	0	0	0	0
Extortion/Blackmail	0	0	0	0
Fraud	3	1	2	0
Gambling	0	0	0	0
Kidnaping	0	0	0	0
Pornography	0	0	0	0
Prostitution	1	1	0	0
Forcible Sodomy	0	0	0	0
Sexual Assault w/Object	0	0	0	0
Forcible Fondling	2	2	1	0
Incest	0	0	0	0
Statutory Rape	0	0	0	0
Stolen Property	1	0	0	0
Weapon Law Violation	3	2	2	0
Total Group "A"	136	90	75	9

Total Offenses - 5 year trend

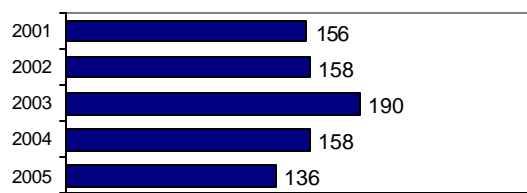

Total Arrests - 5 year trend

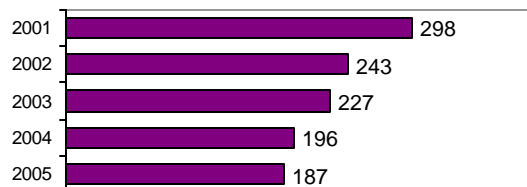

Group "B" Arrests	Arrests	
	Adult	Juvenile
Bad Checks	1	0
Curfew/Vagrancy	0	2
Disorderly Conduct	11	2
DUI	25	0
Drunkenness	0	0
Family Offense-nonviolent	0	1
Liquor Law Violation	17	12
Peeping Tom	0	0
Runaways	0	4
Trespass	1	0
All Other Offenses	15	12
Total Group "B"	70	33

Caribou County Sheriff

Population: 4,015
County: Caribou

Offense Overview

- Offense total 102
- % change from 2004 3.0
- # of cleared offenses 40
- Percent cleared 39.2

- Group "A" Crime Rate per 100,000 population 2540.5

- Summary based reporting crime rate per 100,000 population is calculated for other state crime comparisons only. 772.1

Arrest Overview

- Arrest total 130
- % change from 2004 -13.3
- Adult arrest total 98
- Juvenile arrest total 32

- Arrest Rate per 100,000 population 3237.9

Group "A" Offenses	Offenses		Arrests	
	# Reported	# Cleared	Adult	Juvenile
Murder	0	0	0	0
Negligent Manslaughter	0	0	0	0
Forcible Rape	0	0	0	0
Robbery	0	0	0	0
Aggravated Assault	5	3	1	0
Burglary	15	1	0	2
Larceny	10	2	0	0
Motor Vehicle Theft	1	1	0	0
Arson	0	0	0	0
Simple Assault	18	10	11	0
Intimidation	5	3	0	0
Bribery	0	0	0	0
Counterfeiting/Forgery	2	2	1	0
Vandalism	14	3	1	2
Drug/Narcotics	9	8	1	2
Drug Equipment	5	4	3	1
Embezzlement	0	0	0	0
Extortion/Blackmail	0	0	0	0
Fraud	8	0	0	0
Gambling	0	0	0	0
Kidnaping	0	0	0	0
Pornography	0	0	0	0
Prostitution	0	0	0	0
Forcible Sodomy	0	0	0	0
Sexual Assault w/Object	0	0	0	0
Forcible Fondling	10	3	2	0
Incest	0	0	0	0
Statutory Rape	0	0	0	0
Stolen Property	0	0	0	0
Weapon Law Violation	0	0	0	0
Total Group "A"	102	40	20	7

Total Offenses - 5 year trend

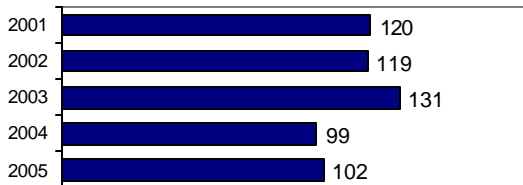

Total Arrests - 5 year trend



Group "B" Arrests	Arrests	
	Adult	Juvenile
Bad Checks	1	0
Curfew/Vagrancy	0	0
Disorderly Conduct	6	0
DUI	7	0
Drunkenness	0	0
Family Offense-nonviolent	1	0
Liquor Law Violation	14	10
Peeping Tom	0	0
Runaways	0	4
Trespass	3	0
All Other Offenses	46	11
Total Group "B"	78	25

Caribou County Total

Population: 7,399
County: Caribou

Offense Overview

- Offense total 238
- % change from 2004 **-7.4**
- # of cleared offenses 130
- Percent cleared 54.6

- Group "A" Crime Rate per 100,000 population 3216.7

- Summary based reporting crime rate per 100,000 population is calculated for other state crime comparisons only. 919.0

Arrest Overview

- Arrest total 317
- % change from 2004 **-8.4**
- Adult arrest total 243
- Juvenile arrest total 74

- Arrest Rate per 100,000 population 4284.4

Group "A" Offenses	Offenses		Arrests	
	# Reported	# Cleared	Adult	Juvenile
Murder	0	0	0	0
Negligent Manslaughter	0	0	0	0
Forcible Rape	0	0	0	0
Robbery	1	0	0	0
Aggravated Assault	9	7	4	1
Burglary	24	6	5	4
Larceny	32	7	2	0
Motor Vehicle Theft	2	1	0	0
Arson	0	0	0	0
Simple Assault	40	26	27	1
Intimidation	5	3	0	0
Bribery	0	0	0	0
Counterfeiting/Forgery	3	3	1	0
Vandalism	19	5	1	3
Drug/Narcotics	44	38	28	6
Drug Equipment	31	25	20	1
Embezzlement	0	0	0	0
Extortion/Blackmail	0	0	0	0
Fraud	11	1	2	0
Gambling	0	0	0	0
Kidnaping	0	0	0	0
Pornography	0	0	0	0
Prostitution	1	1	0	0
Forcible Sodomy	0	0	0	0
Sexual Assault w/Object	0	0	0	0
Forcible Fondling	12	5	3	0
Incest	0	0	0	0
Statutory Rape	0	0	0	0
Stolen Property	1	0	0	0
Weapon Law Violation	3	2	2	0
Total Group "A"	238	130	95	16

Total Offenses - 5 year trend

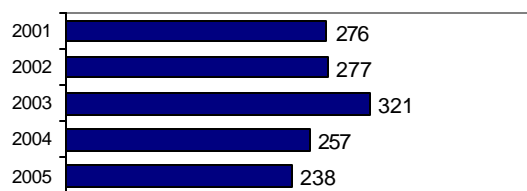

Total Arrests - 5 year trend

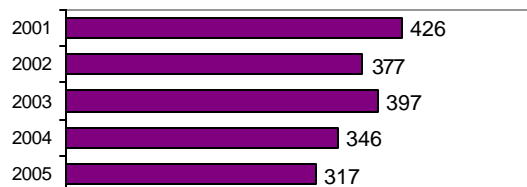

Group "B" Arrests	Arrests	
	Adult	Juvenile
Bad Checks	2	0
Curfew/Vagrancy	0	2
Disorderly Conduct	17	2
DUI	32	0
Drunkenness	0	0
Family Offense-nonviolent	1	1
Liquor Law Violation	31	22
Peeping Tom	0	0
Runaways	0	8
Trespass	4	0
All Other Offenses	61	23
Total Group "B"	148	58

Cassia County Sheriff - County Total

Population: 21,943
County: Cassia

Offense Overview

- Offense total 1,466
- % change from 2004 **-16.1**
- # of cleared offenses 577
- Percent cleared 39.4

- Group "A" Crime Rate per 100,000 population 6680.9

- Summary based reporting crime rate per 100,000 population is calculated for other state crime comparisons only. 2966.8

Arrest Overview

- Arrest total 1,184
- % change from 2004 **-23.2**
- Adult arrest total 884
- Juvenile arrest total 300

- Arrest Rate per 100,000 population 5395.8

Group "A" Offenses	Offenses		Arrests	
	# Reported	# Cleared	Adult	Juvenile
Murder	0	0	0	0
Negligent Manslaughter	0	0	0	0
Forcible Rape	3	3	0	0
Robbery	1	0	0	0
Aggravated Assault	47	35	22	2
Burglary	153	12	12	2
Larceny	406	85	51	35
Motor Vehicle Theft	37	10	8	6
Arson	4	2	1	0
Simple Assault	257	175	69	34
Intimidation	46	24	6	4
Bribery	0	0	0	0
Counterfeiting/Forgery	25	8	4	1
Vandalism	297	63	39	30
Drug/Narcotics	85	83	89	10
Drug Equipment	57	57	12	0
Embezzlement	1	1	0	0
Extortion/Blackmail	0	0	0	0
Fraud	15	1	1	0
Gambling	0	0	0	0
Kidnaping	5	0	0	0
Pornography	0	0	0	0
Prostitution	0	0	0	0
Forcible Sodomy	1	1	0	1
Sexual Assault w/Object	0	0	0	0
Forcible Fondling	11	2	3	0
Incest	0	0	0	0
Statutory Rape	3	2	2	0
Stolen Property	6	7	3	3
Weapon Law Violation	6	6	3	1
Total Group "A"	1,466	577	325	129

Total Offenses - 5 year trend

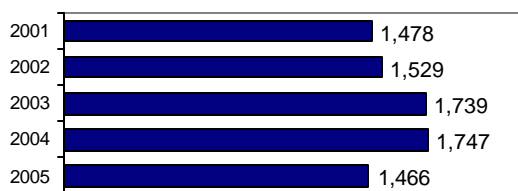

Total Arrests - 5 year trend

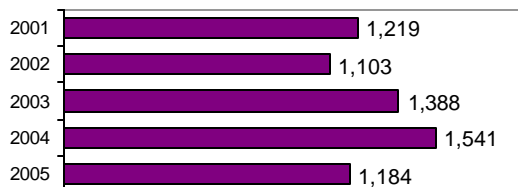

Group "B" Arrests	Arrests	
	Adult	Juvenile
Bad Checks	15	0
Curfew/Vagrancy	0	26
Disorderly Conduct	28	8
DUI	68	3
Drunkenness	1	0
Family Offense-nonviolent	10	0
Liquor Law Violation	52	26
Peeping Tom	0	0
Runaways	0	37
Trespass	12	5
All Other Offenses	373	66
Total Group "B"	559	171

Clark County Sheriff - County Total

Population: 929
County: Clark

Offense Overview

- Offense total 30
- % change from 2004 **-33.3**
- # of cleared offenses 8
- Percent cleared 26.7

- Group "A" Crime Rate per 100,000 population 3229.3

- Summary based reporting crime rate per 100,000 population is calculated for other state crime comparisons only. 968.8

Arrest Overview

- Arrest total 14
- % change from 2004 **-65.0**
- Adult arrest total 12
- Juvenile arrest total 2

- Arrest Rate per 100,000 population 1507.0

Group "A" Offenses	Offenses		Arrests	
	# Reported	# Cleared	Adult	Juvenile
Murder	0	0	0	0
Negligent Manslaughter	0	0	0	0
Forcible Rape	0	0	0	0
Robbery	0	0	0	0
Aggravated Assault	0	0	0	0
Burglary	2	0	0	0
Larceny	6	0	0	0
Motor Vehicle Theft	1	0	0	0
Arson	0	0	0	0
Simple Assault	6	3	2	1
Intimidation	0	0	0	0
Bribery	0	0	0	0
Counterfeiting/Forgery	0	0	0	0
Vandalism	9	0	0	0
Drug/Narcotics	2	2	3	0
Drug Equipment	2	2	0	0
Embezzlement	0	0	0	0
Extortion/Blackmail	0	0	0	0
Fraud	1	0	0	0
Gambling	0	0	0	0
Kidnaping	0	0	0	0
Pornography	0	0	0	0
Prostitution	0	0	0	0
Forcible Sodomy	0	0	0	0
Sexual Assault w/Object	0	0	0	0
Forcible Fondling	0	0	0	0
Incest	0	0	0	0
Statutory Rape	0	0	0	0
Stolen Property	0	0	0	0
Weapon Law Violation	1	1	0	0
Total Group "A"	30	8	5	1

Total Offenses - 5 year trend



Total Arrests - 5 year trend

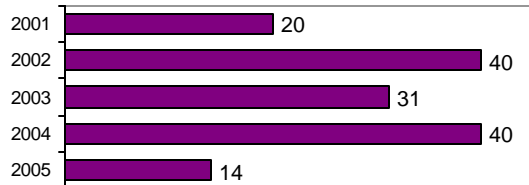

Group "B" Arrests	Arrests	
	Adult	Juvenile
Bad Checks	0	0
Curfew/Vagrancy	0	0
Disorderly Conduct	0	0
DUI	2	0
Drunkenness	0	0
Family Offense-nonviolent	0	0
Liquor Law Violation	2	0
Peeping Tom	0	0
Runaways	0	0
Trespass	0	0
All Other Offenses	3	1
Total Group "B"	7	1

Orofino Police Department

Population: 3,232
County: Clearwater

Offense Overview

- Offense total 151
- % change from 2004 4.9
- # of cleared offenses 49
- Percent cleared 32.5

- Group "A" Crime Rate per 100,000 population 4672.0

- Summary based reporting crime rate per 100,000 population is calculated for other state crime comparisons only. 1578.0

Arrest Overview

- Arrest total 101
- % change from 2004 -33.6
- Adult arrest total 87
- Juvenile arrest total 14

- Arrest Rate per 100,000 population 3125.0

Group "A" Offenses	Offenses		Arrests	
	# Reported	# Cleared	Adult	Juvenile
Murder	0	0	0	0
Negligent Manslaughter	0	0	0	0
Forcible Rape	0	0	0	0
Robbery	0	0	0	0
Aggravated Assault	3	3	2	1
Burglary	7	0	0	0
Larceny	41	9	5	0
Motor Vehicle Theft	0	0	0	0
Arson	0	0	0	0
Simple Assault	40	20	22	0
Intimidation	0	0	0	0
Bribery	0	0	0	0
Counterfeiting/Forgery	1	0	0	0
Vandalism	46	6	1	0
Drug/Narcotics	4	4	4	0
Drug Equipment	6	6	7	2
Embezzlement	0	0	0	0
Extortion/Blackmail	0	0	0	0
Fraud	2	0	0	0
Gambling	0	0	0	0
Kidnaping	0	0	0	0
Pornography	0	0	0	0
Prostitution	0	0	0	0
Forcible Sodomy	0	0	0	0
Sexual Assault w/Object	0	0	0	0
Forcible Fondling	0	0	0	0
Incest	0	0	0	0
Statutory Rape	0	0	0	0
Stolen Property	1	1	2	0
Weapon Law Violation	0	0	0	0
Total Group "A"	151	49	43	3

Total Offenses - 5 year trend

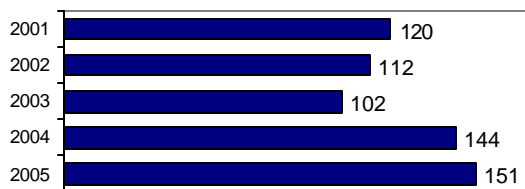

Total Arrests - 5 year trend



Group "B" Arrests	Arrests	
	Adult	Juvenile
Bad Checks	0	0
Curfew/Vagrancy	0	0
Disorderly Conduct	5	0
DUI	19	3
Drunkenness	1	0
Family Offense-nonviolent	1	0
Liquor Law Violation	9	6
Peeping Tom	0	0
Runaways	0	1
Trespass	1	0
All Other Offenses	8	1
Total Group "B"	44	11

Clearwater County Sheriff

Population: 5,377
County: Clearwater

Offense Overview

- Offense total 339
- % change from 2004 **-4.0**
- # of cleared offenses 74
- Percent cleared 21.8

- Group "A" Crime Rate per 100,000 population 6304.6

- Summary based reporting crime rate per 100,000 population is calculated for other state crime comparisons only. 2380.5

Arrest Overview

- Arrest total 201
- % change from 2004 4.1
- Adult arrest total 156
- Juvenile arrest total 45

- Arrest Rate per 100,000 population 3738.1

Group "A" Offenses	Offenses		Arrests	
	# Reported	# Cleared	Adult	Juvenile
Murder	0	0	0	0
Negligent Manslaughter	0	0	0	0
Forcible Rape	0	0	0	0
Robbery	1	0	0	0
Aggravated Assault	15	5	3	1
Burglary	27	9	8	1
Larceny	83	7	3	0
Motor Vehicle Theft	1	0	0	0
Arson	1	0	0	0
Simple Assault	55	17	17	1
Intimidation	16	0	0	0
Bribery	0	0	0	0
Counterfeiting/Forgery	1	0	0	0
Vandalism	90	12	7	0
Drug/Narcotics	18	10	8	0
Drug Equipment	20	14	15	0
Embezzlement	0	0	0	0
Extortion/Blackmail	0	0	0	0
Fraud	1	0	0	0
Gambling	0	0	0	0
Kidnaping	0	0	0	0
Pornography	1	0	0	0
Prostitution	0	0	0	0
Forcible Sodomy	0	0	0	0
Sexual Assault w/Object	0	0	0	0
Forcible Fondling	7	0	0	0
Incest	0	0	0	0
Statutory Rape	2	0	0	0
Stolen Property	0	0	0	0
Weapon Law Violation	0	0	0	0
Total Group "A"	339	74	61	3

Total Offenses - 5 year trend

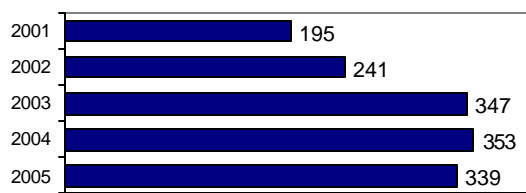

Total Arrests - 5 year trend

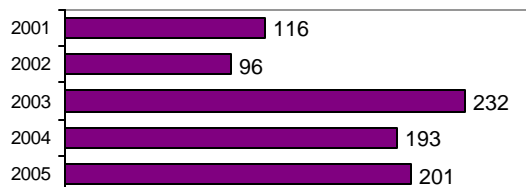

Group "B" Arrests	Arrests	
	Adult	Juvenile
Bad Checks	0	0
Curfew/Vagrancy	0	0
Disorderly Conduct	0	0
DUI	29	0
Drunkenness	0	0
Family Offense-nonviolent	3	0
Liquor Law Violation	13	21
Peeping Tom	0	0
Runaways	0	4
Trespass	1	1
All Other Offenses	49	16
Total Group "B"	95	42

Clearwater County Total

Population: 8,609
County: Clearwater

Offense Overview

- Offense total 490
- % change from 2004 -1.4
- # of cleared offenses 123
- Percent cleared 25.1

- Group "A" Crime Rate per 100,000 population 5691.7

- Summary based reporting crime rate per 100,000 population is calculated for other state crime comparisons only. 2079.2

Arrest Overview

- Arrest total 302
- % change from 2004 -12.5
- Adult arrest total 243
- Juvenile arrest total 59

- Arrest Rate per 100,000 population 3508.0

Group "A" Offenses	Offenses		Arrests	
	# Reported	# Cleared	Adult	Juvenile
Murder	0	0	0	0
Negligent Manslaughter	0	0	0	0
Forcible Rape	0	0	0	0
Robbery	1	0	0	0
Aggravated Assault	18	8	5	2
Burglary	34	9	8	1
Larceny	124	16	8	0
Motor Vehicle Theft	1	0	0	0
Arson	1	0	0	0
Simple Assault	95	37	39	1
Intimidation	16	0	0	0
Bribery	0	0	0	0
Counterfeiting/Forgery	2	0	0	0
Vandalism	136	18	8	0
Drug/Narcotics	22	14	12	0
Drug Equipment	26	20	22	2
Embezzlement	0	0	0	0
Extortion/Blackmail	0	0	0	0
Fraud	3	0	0	0
Gambling	0	0	0	0
Kidnaping	0	0	0	0
Pornography	1	0	0	0
Prostitution	0	0	0	0
Forcible Sodomy	0	0	0	0
Sexual Assault w/Object	0	0	0	0
Forcible Fondling	7	0	0	0
Incest	0	0	0	0
Statutory Rape	2	0	0	0
Stolen Property	1	1	2	0
Weapon Law Violation	0	0	0	0
Total Group "A"	490	123	104	6

Total Offenses - 5 year trend

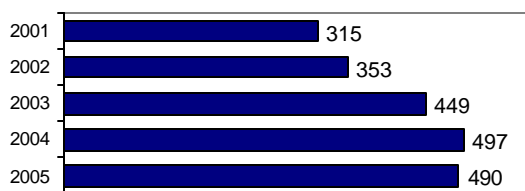

Total Arrests - 5 year trend



Group "B" Arrests	Arrests	
	Adult	Juvenile
Bad Checks	0	0
Curfew/Vagrancy	0	0
Disorderly Conduct	5	0
DUI	48	3
Drunkenness	1	0
Family Offense-nonviolent	4	0
Liquor Law Violation	22	27
Peeping Tom	0	0
Runaways	0	5
Trespass	2	1
All Other Offenses	57	17
Total Group "B"	139	53

Challis Police Department

Population: 875
County: Custer

Offense Overview

- Offense total 13
- % change from 2004 23.1
- # of cleared offenses 3
- Percent cleared 23.1

- Group "A" Crime Rate per 100,000 population 1485.7

- Summary based reporting crime rate per 100,000 population is calculated for other state crime comparisons only. 457.1

Arrest Overview

- Arrest total 12
- % change from 2004 0.0
- Adult arrest total 3
- Juvenile arrest total 9

- Arrest Rate per 100,000 population 1371.4

Group "A" Offenses	Offenses		Arrests	
	# Reported	# Cleared	Adult	Juvenile
Murder	0	0	0	0
Negligent Manslaughter	0	0	0	0
Forcible Rape	0	0	0	0
Robbery	0	0	0	0
Aggravated Assault	0	0	0	0
Burglary	1	0	0	0
Larceny	3	0	0	0
Motor Vehicle Theft	0	0	0	0
Arson	0	0	0	0
Simple Assault	3	2	2	0
Intimidation	1	0	0	0
Bribery	0	0	0	0
Counterfeiting/Forgery	0	0	0	0
Vandalism	5	1	0	1
Drug/Narcotics	0	0	0	0
Drug Equipment	0	0	0	0
Embezzlement	0	0	0	0
Extortion/Blackmail	0	0	0	0
Fraud	0	0	0	0
Gambling	0	0	0	0
Kidnaping	0	0	0	0
Pornography	0	0	0	0
Prostitution	0	0	0	0
Forcible Sodomy	0	0	0	0
Sexual Assault w/Object	0	0	0	0
Forcible Fondling	0	0	0	0
Incest	0	0	0	0
Statutory Rape	0	0	0	0
Stolen Property	0	0	0	0
Weapon Law Violation	0	0	0	0
Total Group "A"	13	3	2	1

Total Offenses - 4 year trend

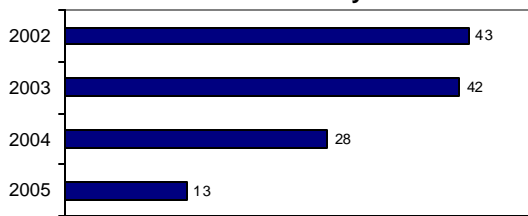

Total Arrests - 4 year trend



Group "B" Arrests	Arrests	
	Adult	Juvenile
Bad Checks	0	0
Curfew/Vagrancy	0	0
Disorderly Conduct	0	0
DUI	0	0
Drunkenness	0	0
Family Offense-nonviolent	0	0
Liquor Law Violation	1	4
Peeping Tom	0	0
Runaways	0	0
Trespass	0	0
All Other Offenses	0	4
Total Group "B"	1	8

Custer County Sheriff

Population: 3,345
County: Custer

Offense Overview

- Offense total 22
- % change from 2004 **-78.4**
- # of cleared offenses 4
- Percent cleared 18.2

- Group "A" Crime Rate per 100,000 population 657.7

- Summary based reporting crime rate per 100,000 population is calculated for other state crime comparisons only. 209.3

Arrest Overview

- Arrest total 40
- % change from 2004 **-18.4**
- Adult arrest total 25
- Juvenile arrest total 15

- Arrest Rate per 100,000 population 1195.8

Group "A" Offenses	Offenses		Arrests	
	# Reported	# Cleared	Adult	Juvenile
Murder	0	0	0	0
Negligent Manslaughter	0	0	0	0
Forcible Rape	0	0	0	0
Robbery	0	0	0	0
Aggravated Assault	0	0	0	0
Burglary	1	0	0	0
Larceny	4	1	0	1
Motor Vehicle Theft	2	0	0	0
Arson	0	0	0	0
Simple Assault	3	1	1	0
Intimidation	7	1	1	0
Bribery	0	0	0	0
Counterfeiting/Forgery	1	0	0	0
Vandalism	2	0	0	0
Drug/Narcotics	0	0	0	0
Drug Equipment	0	0	0	0
Embezzlement	1	1	1	0
Extortion/Blackmail	0	0	0	0
Fraud	0	0	0	0
Gambling	0	0	0	0
Kidnaping	0	0	0	0
Pornography	0	0	0	0
Prostitution	0	0	0	0
Forcible Sodomy	0	0	0	0
Sexual Assault w/Object	0	0	0	0
Forcible Fondling	1	0	0	0
Incest	0	0	0	0
Statutory Rape	0	0	0	0
Stolen Property	0	0	0	0
Weapon Law Violation	0	0	0	0
Total Group "A"	22	4	3	1

Total Offenses - 5 year trend



Total Arrests - 5 year trend

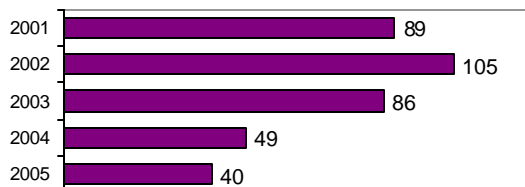

Group "B" Arrests	Arrests	
	Adult	Juvenile
Bad Checks	0	0
Curfew/Vagrancy	0	0
Disorderly Conduct	0	0
DUI	6	1
Drunkenness	0	0
Family Offense-nonviolent	0	0
Liquor Law Violation	11	10
Peeping Tom	0	0
Runaways	0	0
Trespass	0	0
All Other Offenses	5	3
Total Group "B"	22	14

Custer County Total

Population: 4,220
County: Custer

Offense Overview

- Offense total 35
- % change from 2004 **-73.1**
- # of cleared offenses 7
- Percent cleared 20.0

- Group "A" Crime Rate per 100,000 population 829.4

- Summary based reporting crime rate per 100,000 population is calculated for other state crime comparisons only. 260.7

Arrest Overview

- Arrest total 52
- % change from 2004 **-14.8**
- Adult arrest total 28
- Juvenile arrest total 24

- Arrest Rate per 100,000 population 1232.2

Group "A" Offenses	Offenses		Arrests	
	# Reported	# Cleared	Adult	Juvenile
Murder	0	0	0	0
Negligent Manslaughter	0	0	0	0
Forcible Rape	0	0	0	0
Robbery	0	0	0	0
Aggravated Assault	0	0	0	0
Burglary	2	0	0	0
Larceny	7	1	0	1
Motor Vehicle Theft	2	0	0	0
Arson	0	0	0	0
Simple Assault	6	3	3	0
Intimidation	8	1	1	0
Bribery	0	0	0	0
Counterfeiting/Forgery	1	0	0	0
Vandalism	7	1	0	1
Drug/Narcotics	0	0	0	0
Drug Equipment	0	0	0	0
Embezzlement	1	1	1	0
Extortion/Blackmail	0	0	0	0
Fraud	0	0	0	0
Gambling	0	0	0	0
Kidnaping	0	0	0	0
Pornography	0	0	0	0
Prostitution	0	0	0	0
Forcible Sodomy	0	0	0	0
Sexual Assault w/Object	0	0	0	0
Forcible Fondling	1	0	0	0
Incest	0	0	0	0
Statutory Rape	0	0	0	0
Stolen Property	0	0	0	0
Weapon Law Violation	0	0	0	0
Total Group "A"	35	7	5	2

Total Offenses - 5 year trend

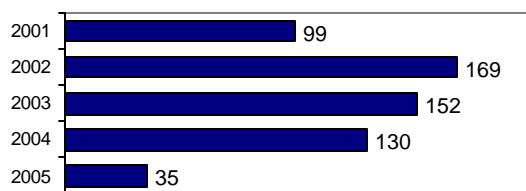

Total Arrests - 5 year trend

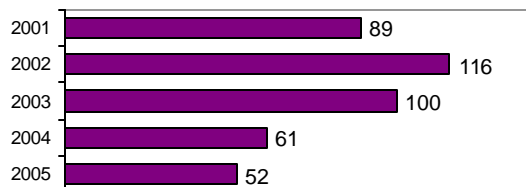

Group "B" Arrests	Arrests	
	Adult	Juvenile
Bad Checks	0	0
Curfew/Vagrancy	0	0
Disorderly Conduct	0	0
DUI	6	1
Drunkenness	0	0
Family Offense-nonviolent	0	0
Liquor Law Violation	12	14
Peeping Tom	0	0
Runaways	0	0
Trespass	0	0
All Other Offenses	5	7
Total Group "B"	23	22

Mountain Home Police Department

Population: 11,721
County: Elmore

Offense Overview

- Offense total 1,090
- % change from 2004 **-11.3**
- # of cleared offenses 401
- Percent cleared 36.8

- Group "A" Crime Rate per 100,000 population 9299.5

- Summary based reporting crime rate per 100,000 population is calculated for other state crime comparisons only. 3916.0

Arrest Overview

- Arrest total 562
- % change from 2004 **-17.0**
- Adult arrest total 402
- Juvenile arrest total 160

- Arrest Rate per 100,000 population 4794.8

Group "A" Offenses	Offenses		Arrests	
	# Reported	# Cleared	Adult	Juvenile
Murder	1	1	1	0
Negligent Manslaughter	0	0	0	0
Forcible Rape	5	3	2	0
Robbery	1	0	0	0
Aggravated Assault	50	29	18	3
Burglary	58	8	3	4
Larceny	317	93	21	44
Motor Vehicle Theft	23	6	1	1
Arson	4	3	1	3
Simple Assault	156	98	42	6
Intimidation	55	21	1	0
Bribery	0	0	0	0
Counterfeiting/Forgery	22	9	3	0
Vandalism	228	49	4	2
Drug/Narcotics	41	28	28	0
Drug Equipment	40	29	10	2
Embezzlement	7	3	1	0
Extortion/Blackmail	0	0	0	0
Fraud	39	5	2	0
Gambling	0	0	0	0
Kidnaping	1	0	0	0
Pornography	0	0	0	0
Prostitution	0	0	0	0
Forcible Sodomy	0	0	0	0
Sexual Assault w/Object	0	0	0	0
Forcible Fondling	13	5	0	1
Incest	0	0	0	0
Statutory Rape	3	0	0	0
Stolen Property	12	3	2	1
Weapon Law Violation	14	8	3	2
Total Group "A"	1,090	401	143	69

Total Offenses - 5 year trend

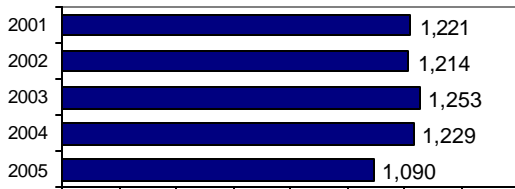

Total Arrests - 5 year trend



Group "B" Arrests	Arrests	
	Adult	Juvenile
Bad Checks	1	0
Curfew/Vagrancy	2	29
Disorderly Conduct	8	2
DUI	64	1
Drunkenness	0	0
Family Offense-nonviolent	13	0
Liquor Law Violation	27	22
Peeping Tom	0	0
Runaways	0	16
Trespass	7	1
All Other Offenses	137	20
Total Group "B"	259	91

Elmore County Sheriff

Population: 17,900
County: Elmore

Offense Overview

- Offense total 459
- % change from 2004 **-5.9**
- # of cleared offenses 136
- Percent cleared 29.6

- Group "A" Crime Rate per 100,000 population 2564.2

- Summary based reporting crime rate per 100,000 population is calculated for other state crime comparisons only. 1016.8

Arrest Overview

- Arrest total 181
- % change from 2004 **-22.6**
- Adult arrest total 169
- Juvenile arrest total 12

- Arrest Rate per 100,000 population 1011.2

Group "A" Offenses	Offenses		Arrests	
	# Reported	# Cleared	Adult	Juvenile
Murder	0	0	0	0
Negligent Manslaughter	0	0	0	0
Forcible Rape	2	1	0	0
Robbery	1	1	0	0
Aggravated Assault	16	6	1	0
Burglary	36	5	5	0
Larceny	102	7	3	1
Motor Vehicle Theft	23	6	2	0
Arson	2	0	0	0
Simple Assault	72	33	27	0
Intimidation	6	2	2	0
Bribery	0	0	0	0
Counterfeiting/Forgery	8	0	0	0
Vandalism	90	9	2	0
Drug/Narcotics	26	24	26	1
Drug Equipment	27	25	11	0
Embezzlement	0	0	0	0
Extortion/Blackmail	0	0	0	0
Fraud	22	1	1	0
Gambling	0	0	0	0
Kidnaping	3	3	2	0
Pornography	1	1	0	0
Prostitution	0	0	0	0
Forcible Sodomy	0	0	0	0
Sexual Assault w/Object	0	0	0	0
Forcible Fondling	7	4	2	0
Incest	0	0	0	0
Statutory Rape	2	0	0	0
Stolen Property	5	4	4	0
Weapon Law Violation	8	4	1	0
Total Group "A"	459	136	89	2

Total Offenses - 5 year trend

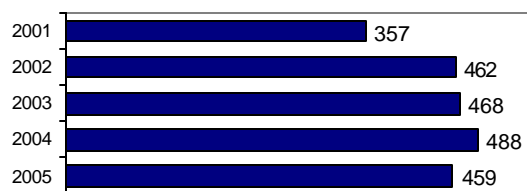

Total Arrests - 5 year trend

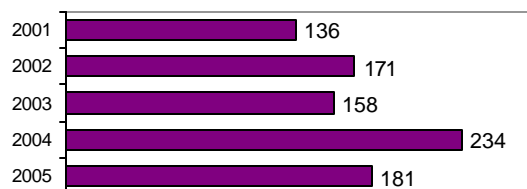

Group "B" Arrests	Arrests	
	Adult	Juvenile
Bad Checks	0	0
Curfew/Vagrancy	0	0
Disorderly Conduct	5	0
DUI	31	1
Drunkenness	0	0
Family Offense-nonviolent	0	0
Liquor Law Violation	8	2
Peeping Tom	0	0
Runaways	0	4
Trespass	1	0
All Other Offenses	35	3
Total Group "B"	80	10

Elmore County Total

Population: 29,621
County: Elmore

Offense Overview

- Offense total 1,549
- % change from 2004 **-9.8**
- # of cleared offenses 537
- Percent cleared 34.7

- Group "A" Crime Rate per 100,000 population 5229.4

- Summary based reporting crime rate per 100,000 population is calculated for other state crime comparisons only. 2164.0

Arrest Overview

- Arrest total 743
- % change from 2004 **-18.4**
- Adult arrest total 571
- Juvenile arrest total 172

- Arrest Rate per 100,000 population 2508.4

Group "A" Offenses	Offenses		Arrests	
	# Reported	# Cleared	Adult	Juvenile
Murder	1	1	1	0
Negligent Manslaughter	0	0	0	0
Forcible Rape	7	4	2	0
Robbery	2	1	0	0
Aggravated Assault	66	35	19	3
Burglary	94	13	8	4
Larceny	419	100	24	45
Motor Vehicle Theft	46	12	3	1
Arson	6	3	1	3
Simple Assault	228	131	69	6
Intimidation	61	23	3	0
Bribery	0	0	0	0
Counterfeiting/Forgery	30	9	3	0
Vandalism	318	58	6	2
Drug/Narcotics	67	52	54	1
Drug Equipment	67	54	21	2
Embezzlement	7	3	1	0
Extortion/Blackmail	0	0	0	0
Fraud	61	6	3	0
Gambling	0	0	0	0
Kidnaping	4	3	2	0
Pornography	1	1	0	0
Prostitution	0	0	0	0
Forcible Sodomy	0	0	0	0
Sexual Assault w/Object	0	0	0	0
Forcible Fondling	20	9	2	1
Incest	0	0	0	0
Statutory Rape	5	0	0	0
Stolen Property	17	7	6	1
Weapon Law Violation	22	12	4	2
Total Group "A"	1,549	537	232	71

Total Offenses - 5 year trend

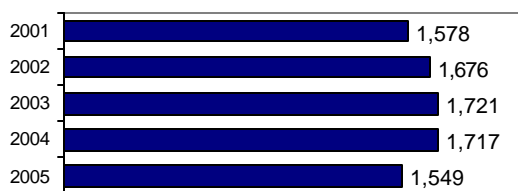

Total Arrests - 5 year trend



Group "B" Arrests	Arrests	
	Adult	Juvenile
Bad Checks	1	0
Curfew/Vagrancy	2	29
Disorderly Conduct	13	2
DUI	95	2
Drunkenness	0	0
Family Offense-nonviolent	13	0
Liquor Law Violation	35	24
Peeping Tom	0	0
Runaways	0	20
Trespass	8	1
All Other Offenses	172	23
Total Group "B"	339	101

Preston Police Department

Population: 5,090
County: Franklin

Offense Overview

- Offense total 215
- % change from 2004 21.5
- # of cleared offenses 112
- Percent cleared 52.1

- Group "A" Crime Rate per 100,000 population 4224.0

- Summary based reporting crime rate per 100,000 population is calculated for other state crime comparisons only. 1905.7

Arrest Overview

- Arrest total 143
- % change from 2004 22.2
- Adult arrest total 108
- Juvenile arrest total 35

- Arrest Rate per 100,000 population 2809.4

Group "A" Offenses	Offenses		Arrests	
	# Reported	# Cleared	Adult	Juvenile
Murder	0	0	0	0
Negligent Manslaughter	0	0	0	0
Forcible Rape	1	0	0	0
Robbery	0	0	0	0
Aggravated Assault	2	1	1	0
Burglary	21	15	13	4
Larceny	73	22	9	12
Motor Vehicle Theft	0	0	0	0
Arson	0	0	0	0
Simple Assault	43	37	22	6
Intimidation	0	0	0	0
Bribery	0	0	0	0
Counterfeiting/Forgery	2	2	2	0
Vandalism	42	10	5	4
Drug/Narcotics	7	7	6	1
Drug Equipment	3	3	2	0
Embezzlement	0	0	0	0
Extortion/Blackmail	0	0	0	0
Fraud	9	4	4	0
Gambling	0	0	0	0
Kidnaping	1	1	0	0
Pornography	1	1	0	0
Prostitution	0	0	0	0
Forcible Sodomy	0	0	0	0
Sexual Assault w/Object	0	0	0	0
Forcible Fondling	6	5	2	1
Incest	0	0	0	0
Statutory Rape	3	3	3	0
Stolen Property	0	0	0	0
Weapon Law Violation	1	1	1	0
Total Group "A"	215	112	70	28

Total Offenses - 5 year trend

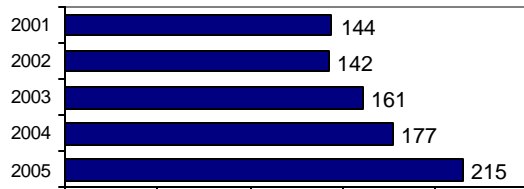

Total Arrests - 5 year trend



Group "B" Arrests	Arrests	
	Adult	Juvenile
Bad Checks	2	0
Curfew/Vagrancy	0	0
Disorderly Conduct	11	2
DUI	12	0
Drunkenness	0	0
Family Offense-nonviolent	1	0
Liquor Law Violation	4	1
Peeping Tom	0	0
Runaways	0	2
Trespass	0	0
All Other Offenses	8	2
Total Group "B"	38	7

Franklin County Sheriff

Population: 7,423
County: Franklin

Offense Overview

- Offense total 107
- % change from 2004 52.9
- # of cleared offenses 31
- Percent cleared 29.0

- Group "A" Crime Rate per 100,000 population 1441.5

- Summary based reporting crime rate per 100,000 population is calculated for other state crime comparisons only. 619.7

Arrest Overview

- Arrest total 97
- % change from 2004 2.1
- Adult arrest total 78
- Juvenile arrest total 19

- Arrest Rate per 100,000 population 1306.7

Group "A" Offenses	Offenses		Arrests	
	# Reported	# Cleared	Adult	Juvenile
Murder	0	0	0	0
Negligent Manslaughter	0	0	0	0
Forcible Rape	0	0	0	0
Robbery	0	0	0	0
Aggravated Assault	3	3	2	0
Burglary	1	0	0	0
Larceny	41	3	1	3
Motor Vehicle Theft	1	0	0	0
Arson	0	0	0	0
Simple Assault	5	2	2	0
Intimidation	0	0	0	0
Bribery	0	0	0	0
Counterfeiting/Forgery	2	1	1	0
Vandalism	29	1	1	0
Drug/Narcotics	12	12	8	4
Drug Equipment	4	4	2	2
Embezzlement	0	0	0	0
Extortion/Blackmail	0	0	0	0
Fraud	1	0	0	0
Gambling	0	0	0	0
Kidnaping	0	0	0	0
Pornography	0	0	0	0
Prostitution	0	0	0	0
Forcible Sodomy	0	0	0	0
Sexual Assault w/Object	0	0	0	0
Forcible Fondling	5	3	3	0
Incest	0	0	0	0
Statutory Rape	2	1	1	0
Stolen Property	0	0	0	0
Weapon Law Violation	1	1	1	0
Total Group "A"	107	31	22	9

Total Offenses - 5 year trend

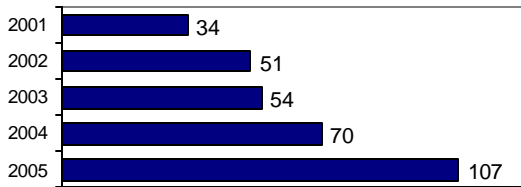

Total Arrests - 5 year trend

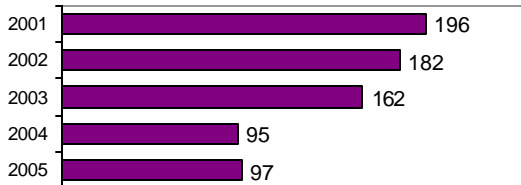

Group "B" Arrests	Arrests	
	Adult	Juvenile
Bad Checks	1	0
Curfew/Vagrancy	0	0
Disorderly Conduct	3	0
DUI	13	0
Drunkenness	0	0
Family Offense-nonviolent	1	0
Liquor Law Violation	5	3
Peeping Tom	0	0
Runaways	0	2
Trespass	0	0
All Other Offenses	33	5
Total Group "B"	56	10

Franklin County Total

Population: 12,513
County: Franklin

Offense Overview

- Offense total 322
- % change from 2004 30.4
- # of cleared offenses 143
- Percent cleared 44.4

- Group "A" Crime Rate per 100,000 population 2573.3

- Summary based reporting crime rate per 100,000 population is calculated for other state crime comparisons only. 1142.8

Arrest Overview

- Arrest total 240
- % change from 2004 13.2
- Adult arrest total 186
- Juvenile arrest total 54

- Arrest Rate per 100,000 population 1918.0

Group "A" Offenses	Offenses		Arrests	
	# Reported	# Cleared	Adult	Juvenile
Murder	0	0	0	0
Negligent Manslaughter	0	0	0	0
Forcible Rape	1	0	0	0
Robbery	0	0	0	0
Aggravated Assault	5	4	3	0
Burglary	22	15	13	4
Larceny	114	25	10	15
Motor Vehicle Theft	1	0	0	0
Arson	0	0	0	0
Simple Assault	48	39	24	6
Intimidation	0	0	0	0
Bribery	0	0	0	0
Counterfeiting/Forgery	4	3	3	0
Vandalism	71	11	6	4
Drug/Narcotics	19	19	14	5
Drug Equipment	7	7	4	2
Embezzlement	0	0	0	0
Extortion/Blackmail	0	0	0	0
Fraud	10	4	4	0
Gambling	0	0	0	0
Kidnaping	1	1	0	0
Pornography	1	1	0	0
Prostitution	0	0	0	0
Forcible Sodomy	0	0	0	0
Sexual Assault w/Object	0	0	0	0
Forcible Fondling	11	8	5	1
Incest	0	0	0	0
Statutory Rape	5	4	4	0
Stolen Property	0	0	0	0
Weapon Law Violation	2	2	2	0
Total Group "A"	322	143	92	37

Total Offenses - 5 year trend

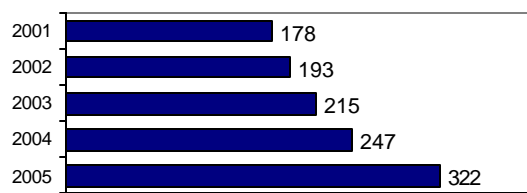

Total Arrests - 5 year trend

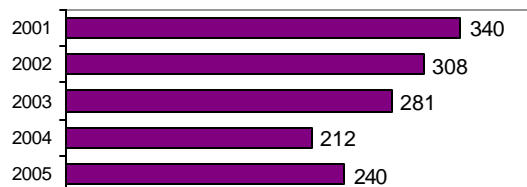

Group "B" Arrests	Arrests	
	Adult	Juvenile
Bad Checks	3	0
Curfew/Vagrancy	0	0
Disorderly Conduct	14	2
DUI	25	0
Drunkenness	0	0
Family Offense-nonviolent	2	0
Liquor Law Violation	9	4
Peeping Tom	0	0
Runaways	0	4
Trespass	0	0
All Other Offenses	41	7
Total Group "B"	94	17

St. Anthony Police Department

Population: 3,502
County: Fremont

Offense Overview

- Offense total 164
- % change from 2004 15.5
- # of cleared offenses 101
- Percent cleared 61.6

- Group "A" Crime Rate per 100,000 population 4683.0

- Summary based reporting crime rate per 100,000 population is calculated for other state crime comparisons only. 1456.3

Arrest Overview

- Arrest total 129
- % change from 2004 16.2
- Adult arrest total 105
- Juvenile arrest total 24

- Arrest Rate per 100,000 population 3683.6

Group "A" Offenses	Offenses		Arrests	
	# Reported	# Cleared	Adult	Juvenile
Murder	0	0	0	0
Negligent Manslaughter	0	0	0	0
Forcible Rape	1	1	0	0
Robbery	0	0	0	0
Aggravated Assault	9	7	9	0
Burglary	4	3	1	0
Larceny	35	17	4	2
Motor Vehicle Theft	2	2	1	0
Arson	0	0	0	0
Simple Assault	36	26	14	3
Intimidation	1	0	0	0
Bribery	0	0	0	0
Counterfeiting/Forgery	5	4	1	0
Vandalism	32	9	2	6
Drug/Narcotics	13	11	8	1
Drug Equipment	11	10	2	1
Embezzlement	0	0	0	0
Extortion/Blackmail	0	0	0	0
Fraud	6	4	1	0
Gambling	0	0	0	0
Kidnaping	1	1	0	0
Pornography	0	0	0	0
Prostitution	0	0	0	0
Forcible Sodomy	0	0	0	0
Sexual Assault w/Object	1	1	0	0
Forcible Fondling	2	2	1	0
Incest	0	0	0	0
Statutory Rape	2	1	0	0
Stolen Property	2	2	1	0
Weapon Law Violation	1	0	0	0
Total Group "A"	164	101	45	13

Total Offenses - 5 year trend



Total Arrests - 5 year trend

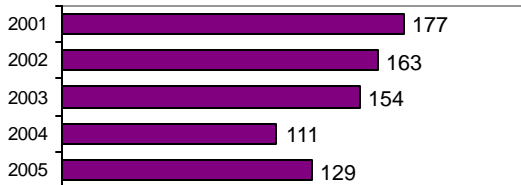

Group "B" Arrests	Arrests	
	Adult	Juvenile
Bad Checks	0	0
Curfew/Vagrancy	0	0
Disorderly Conduct	5	0
DUI	27	0
Drunkenness	0	0
Family Offense-nonviolent	1	0
Liquor Law Violation	16	7
Peeping Tom	0	0
Runaways	0	0
Trespass	0	0
All Other Offenses	11	4
Total Group "B"	60	11

Fremont County Sheriff

Population: 9,076
County: Fremont

Offense Overview

- Offense total 219
- % change from 2004 6.3
- # of cleared offenses 96
- Percent cleared 43.8

- Group "A" Crime Rate per 100,000 population 2413.0

- Summary based reporting crime rate per 100,000 population is calculated for other state crime comparisons only. 1201.0

Arrest Overview

- Arrest total 287
- % change from 2004 43.5
- Adult arrest total 242
- Juvenile arrest total 45

- Arrest Rate per 100,000 population 3162.2

Group "A" Offenses	Offenses		Arrests	
	# Reported	# Cleared	Adult	Juvenile
Murder	1	1	2	0
Negligent Manslaughter	0	0	0	0
Forcible Rape	2	2	0	0
Robbery	0	0	0	0
Aggravated Assault	7	6	3	0
Burglary	16	3	1	0
Larceny	71	16	26	0
Motor Vehicle Theft	11	3	2	0
Arson	1	1	1	0
Simple Assault	26	22	12	2
Intimidation	0	0	0	0
Bribery	0	0	0	0
Counterfeiting/Forgery	1	1	0	0
Vandalism	40	7	0	3
Drug/Narcotics	16	15	17	1
Drug Equipment	9	8	5	0
Embezzlement	1	0	0	0
Extortion/Blackmail	0	0	0	0
Fraud	3	2	1	0
Gambling	0	0	0	0
Kidnaping	0	0	0	0
Pornography	0	0	0	0
Prostitution	0	0	0	0
Forcible Sodomy	0	0	0	0
Sexual Assault w/Object	0	0	0	0
Forcible Fondling	9	7	3	2
Incest	1	0	0	0
Statutory Rape	4	2	1	0
Stolen Property	0	0	0	0
Weapon Law Violation	0	0	0	0
Total Group "A"	219	96	74	8

Total Offenses - 5 year trend

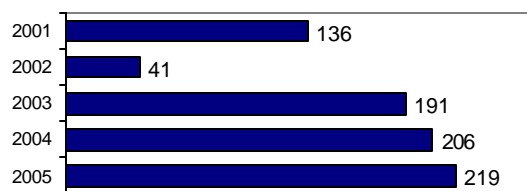

Total Arrests - 5 year trend

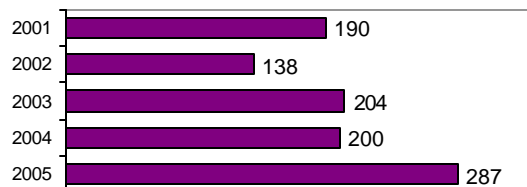

Group "B" Arrests	Arrests	
	Adult	Juvenile
Bad Checks	0	0
Curfew/Vagrancy	0	0
Disorderly Conduct	0	0
DUI	58	2
Drunkenness	0	0
Family Offense-nonviolent	0	1
Liquor Law Violation	48	20
Peeping Tom	0	0
Runaways	0	2
Trespass	4	0
All Other Offenses	58	12
Total Group "B"	168	37

Fremont County Total

Population: 12,578
County: Fremont

Offense Overview

- Offense total 383
- % change from 2004 10.1
- # of cleared offenses 197
- Percent cleared 51.4

- Group "A" Crime Rate per 100,000 population 3045.0

- Summary based reporting crime rate per 100,000 population is calculated for other state crime comparisons only. 1272.1

Arrest Overview

- Arrest total 416
- % change from 2004 33.8
- Adult arrest total 347
- Juvenile arrest total 69

- Arrest Rate per 100,000 population 3307.4

Group "A" Offenses	Offenses		Arrests	
	# Reported	# Cleared	Adult	Juvenile
Murder	1	1	2	0
Negligent Manslaughter	0	0	0	0
Forcible Rape	3	3	0	0
Robbery	0	0	0	0
Aggravated Assault	16	13	12	0
Burglary	20	6	2	0
Larceny	106	33	30	2
Motor Vehicle Theft	13	5	3	0
Arson	1	1	1	0
Simple Assault	62	48	26	5
Intimidation	1	0	0	0
Bribery	0	0	0	0
Counterfeiting/Forgery	6	5	1	0
Vandalism	72	16	2	9
Drug/Narcotics	29	26	25	2
Drug Equipment	20	18	7	1
Embezzlement	1	0	0	0
Extortion/Blackmail	0	0	0	0
Fraud	9	6	2	0
Gambling	0	0	0	0
Kidnaping	1	1	0	0
Pornography	0	0	0	0
Prostitution	0	0	0	0
Forcible Sodomy	0	0	0	0
Sexual Assault w/Object	1	1	0	0
Forcible Fondling	11	9	4	2
Incest	1	0	0	0
Statutory Rape	6	3	1	0
Stolen Property	2	2	1	0
Weapon Law Violation	1	0	0	0
Total Group "A"	383	197	119	21

Total Offenses - 5 year trend

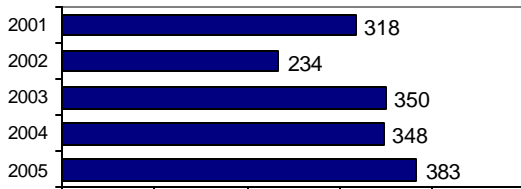

Total Arrests - 5 year trend



Group "B" Arrests	Arrests	
	Adult	Juvenile
Bad Checks	0	0
Curfew/Vagrancy	0	0
Disorderly Conduct	5	0
DUI	85	2
Drunkenness	0	0
Family Offense-nonviolent	1	1
Liquor Law Violation	64	27
Peeping Tom	0	0
Runaways	0	2
Trespass	4	0
All Other Offenses	69	16
Total Group "B"	228	48

Emmett Police Department

Population: 6,135
County: Gem

Offense Overview

- Offense total 611
- % change from 2004 13.8
- # of cleared offenses 399
- Percent cleared 65.3

- Group "A" Crime Rate per 100,000 population 9959.3

- Summary based reporting crime rate per 100,000 population is calculated for other state crime comparisons only. 2477.6

Arrest Overview

- Arrest total 590
- % change from 2004 19.0
- Adult arrest total 409
- Juvenile arrest total 181

- Arrest Rate per 100,000 population 9617.0

Group "A" Offenses	Offenses		Arrests	
	# Reported	# Cleared	Adult	Juvenile
Murder	0	0	0	0
Negligent Manslaughter	0	0	0	0
Forcible Rape	0	0	0	0
Robbery	1	0	0	0
Aggravated Assault	26	19	11	4
Burglary	17	6	2	0
Larceny	100	43	14	13
Motor Vehicle Theft	7	4	4	1
Arson	1	0	0	0
Simple Assault	144	116	23	17
Intimidation	10	7	5	0
Bribery	0	0	0	0
Counterfeiting/Forgery	20	10	9	0
Vandalism	78	29	6	5
Drug/Narcotics	78	64	50	10
Drug Equipment	86	72	20	5
Embezzlement	0	0	0	0
Extortion/Blackmail	0	0	0	0
Fraud	5	2	1	0
Gambling	0	0	0	0
Kidnaping	0	0	0	0
Pornography	4	4	1	0
Prostitution	0	0	0	0
Forcible Sodomy	0	0	0	0
Sexual Assault w/Object	0	0	0	0
Forcible Fondling	7	3	1	0
Incest	0	0	0	0
Statutory Rape	7	5	2	0
Stolen Property	4	2	0	2
Weapon Law Violation	16	13	4	5
Total Group "A"	611	399	153	62

Total Offenses - 5 year trend

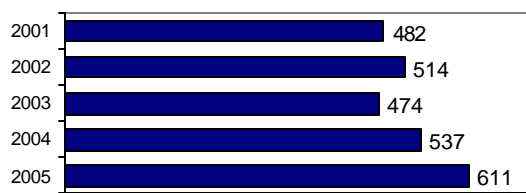

Total Arrests - 5 year trend



Group "B" Arrests	Arrests	
	Adult	Juvenile
Bad Checks	6	0
Curfew/Vagrancy	0	10
Disorderly Conduct	11	4
DUI	59	3
Drunkenness	0	0
Family Offense-nonviolent	5	0
Liquor Law Violation	58	30
Peeping Tom	0	0
Runaways	0	14
Trespass	2	2
All Other Offenses	115	56
Total Group "B"	256	119

Gem County Sheriff

Population: 10,239
County: Gem

Offense Overview

- Offense total 162
- % change from 2004 44.6
- # of cleared offenses 128
- Percent cleared 79.0

- Group "A" Crime Rate per 100,000 population 1582.2

- Summary based reporting crime rate per 100,000 population is calculated for other state crime comparisons only. 410.2

Arrest Overview

- Arrest total 277
- % change from 2004 59.2
- Adult arrest total 251
- Juvenile arrest total 26

- Arrest Rate per 100,000 population 2705.3

Group "A" Offenses	Offenses		Arrests	
	# Reported	# Cleared	Adult	Juvenile
Murder	0	0	0	0
Negligent Manslaughter	0	0	0	0
Forcible Rape	2	1	0	0
Robbery	0	0	0	0
Aggravated Assault	10	9	6	2
Burglary	12	4	1	5
Larceny	14	4	5	0
Motor Vehicle Theft	4	1	0	0
Arson	0	0	0	0
Simple Assault	22	20	13	5
Intimidation	5	1	0	0
Bribery	0	0	0	0
Counterfeiting/Forgery	0	0	0	0
Vandalism	4	3	3	0
Drug/Narcotics	33	32	28	1
Drug Equipment	43	42	26	0
Embezzlement	0	0	0	0
Extortion/Blackmail	0	0	0	0
Fraud	1	0	0	0
Gambling	0	0	0	0
Kidnaping	0	0	0	0
Pornography	0	0	0	0
Prostitution	0	0	0	0
Forcible Sodomy	0	0	0	0
Sexual Assault w/Object	0	0	0	0
Forcible Fondling	2	2	0	0
Incest	0	0	0	0
Statutory Rape	0	0	0	0
Stolen Property	1	0	0	0
Weapon Law Violation	9	9	7	0
Total Group "A"	162	128	89	13

Total Offenses - 5 year trend

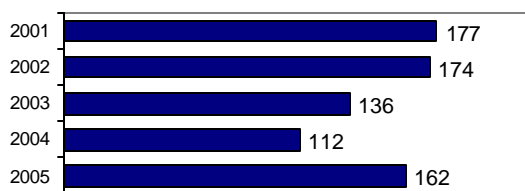

Total Arrests - 5 year trend

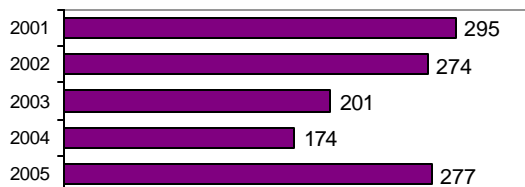

Group "B" Arrests	Arrests	
	Adult	Juvenile
Bad Checks	0	0
Curfew/Vagrancy	0	0
Disorderly Conduct	1	0
DUI	42	0
Drunkenness	0	0
Family Offense-nonviolent	5	0
Liquor Law Violation	26	7
Peeping Tom	0	0
Runaways	0	2
Trespass	1	0
All Other Offenses	87	4
Total Group "B"	162	13

Gem County Total

Population: 16,374
County: Gem

Offense Overview

- Offense total 773
- % change from 2004 19.1
- # of cleared offenses 527
- Percent cleared 68.2

- Group "A" Crime Rate per 100,000 population 4720.9

- Summary based reporting crime rate per 100,000 population is calculated for other state crime comparisons only. 1184.8

Arrest Overview

- Arrest total 867
- % change from 2004 29.4
- Adult arrest total 660
- Juvenile arrest total 207

- Arrest Rate per 100,000 population 5295.0

Group "A" Offenses	Offenses		Arrests	
	# Reported	# Cleared	Adult	Juvenile
Murder	0	0	0	0
Negligent Manslaughter	0	0	0	0
Forcible Rape	2	1	0	0
Robbery	1	0	0	0
Aggravated Assault	36	28	17	6
Burglary	29	10	3	5
Larceny	114	47	19	13
Motor Vehicle Theft	11	5	4	1
Arson	1	0	0	0
Simple Assault	166	136	36	22
Intimidation	15	8	5	0
Bribery	0	0	0	0
Counterfeiting/Forgery	20	10	9	0
Vandalism	82	32	9	5
Drug/Narcotics	111	96	78	11
Drug Equipment	129	114	46	5
Embezzlement	0	0	0	0
Extortion/Blackmail	0	0	0	0
Fraud	6	2	1	0
Gambling	0	0	0	0
Kidnaping	0	0	0	0
Pornography	4	4	1	0
Prostitution	0	0	0	0
Forcible Sodomy	0	0	0	0
Sexual Assault w/Object	0	0	0	0
Forcible Fondling	9	5	1	0
Incest	0	0	0	0
Statutory Rape	7	5	2	0
Stolen Property	5	2	0	2
Weapon Law Violation	25	22	11	5
Total Group "A"	773	527	242	75

Total Offenses - 5 year trend



Total Arrests - 5 year trend



Group "B" Arrests	Arrests	
	Adult	Juvenile
Bad Checks	6	0
Curfew/Vagrancy	0	10
Disorderly Conduct	12	4
DUI	101	3
Drunkenness	0	0
Family Offense-nonviolent	10	0
Liquor Law Violation	84	37
Peeping Tom	0	0
Runaways	0	16
Trespass	3	2
All Other Offenses	202	60
Total Group "B"	418	132

Gooding Police Department

Population: 3,398
County: Gooding

Offense Overview

- Offense total 212
- % change from 2004 10.4
- # of cleared offenses 78
- Percent cleared 36.8

- Group "A" Crime Rate per 100,000 population 6239.0

- Summary based reporting crime rate per 100,000 population is calculated for other state crime comparisons only. 1765.7

Arrest Overview

- Arrest total 247
- % change from 2004 24.7
- Adult arrest total 193
- Juvenile arrest total 54

- Arrest Rate per 100,000 population 7269.0

Group "A" Offenses	Offenses		Arrests	
	# Reported	# Cleared	Adult	Juvenile
Murder	0	0	0	0
Negligent Manslaughter	0	0	0	0
Forcible Rape	5	2	1	0
Robbery	1	0	0	0
Aggravated Assault	4	2	2	0
Burglary	1	1	1	0
Larceny	43	9	4	6
Motor Vehicle Theft	6	2	1	2
Arson	0	0	0	0
Simple Assault	73	35	27	8
Intimidation	2	0	1	0
Bribery	0	0	0	0
Counterfeiting/Forgery	1	0	0	0
Vandalism	37	4	1	3
Drug/Narcotics	13	11	9	3
Drug Equipment	7	6	4	0
Embezzlement	0	0	0	0
Extortion/Blackmail	0	0	0	0
Fraud	7	1	0	1
Gambling	0	0	0	0
Kidnaping	5	2	2	0
Pornography	0	0	0	0
Prostitution	0	0	0	0
Forcible Sodomy	0	0	0	0
Sexual Assault w/Object	0	0	0	0
Forcible Fondling	4	1	1	1
Incest	0	0	0	0
Statutory Rape	0	0	0	0
Stolen Property	0	0	0	0
Weapon Law Violation	3	2	2	0
Total Group "A"	212	78	56	24

Total Offenses - 5 year trend

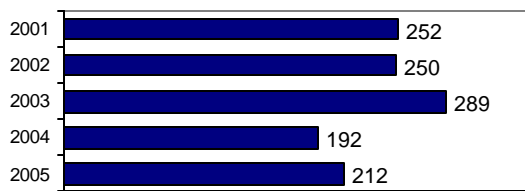

Total Arrests - 5 year trend

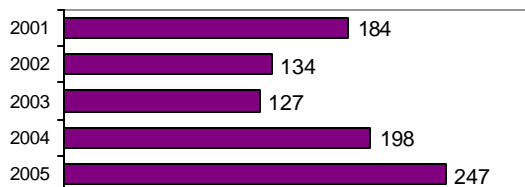

Group "B" Arrests	Arrests	
	Adult	Juvenile
Bad Checks	0	0
Curfew/Vagrancy	0	0
Disorderly Conduct	7	1
DUI	27	0
Drunkenness	1	0
Family Offense-nonviolent	0	0
Liquor Law Violation	4	3
Peeping Tom	0	0
Runaways	0	0
Trespass	1	0
All Other Offenses	97	26
Total Group "B"	137	30

Hagerman Police Department

Population: 864
County: Gooding

Offense Overview

- Offense total 24
- % change from 2004 **-4.0**
- # of cleared offenses 10
- Percent cleared 41.7

- Group "A" Crime Rate per 100,000 population 2777.8

- Summary based reporting crime rate per 100,000 population is calculated for other state crime comparisons only. 694.4

Arrest Overview

- Arrest total 10
- % change from 2004 0.0
- Adult arrest total 10
- Juvenile arrest total 0

- Arrest Rate per 100,000 population 1157.4

Group "A" Offenses	Offenses		Arrests	
	# Reported	# Cleared	Adult	Juvenile
Murder	0	0	0	0
Negligent Manslaughter	0	0	0	0
Forcible Rape	0	0	0	0
Robbery	0	0	0	0
Aggravated Assault	0	0	0	0
Burglary	5	0	0	0
Larceny	1	0	0	0
Motor Vehicle Theft	0	0	0	0
Arson	0	0	0	0
Simple Assault	7	4	5	0
Intimidation	0	0	0	0
Bribery	0	0	0	0
Counterfeiting/Forgery	0	0	0	0
Vandalism	4	0	0	0
Drug/Narcotics	3	3	3	0
Drug Equipment	4	3	1	0
Embezzlement	0	0	0	0
Extortion/Blackmail	0	0	0	0
Fraud	0	0	0	0
Gambling	0	0	0	0
Kidnaping	0	0	0	0
Pornography	0	0	0	0
Prostitution	0	0	0	0
Forcible Sodomy	0	0	0	0
Sexual Assault w/Object	0	0	0	0
Forcible Fondling	0	0	0	0
Incest	0	0	0	0
Statutory Rape	0	0	0	0
Stolen Property	0	0	0	0
Weapon Law Violation	0	0	0	0
Total Group "A"	24	10	9	0

Total Offenses - 5 year trend

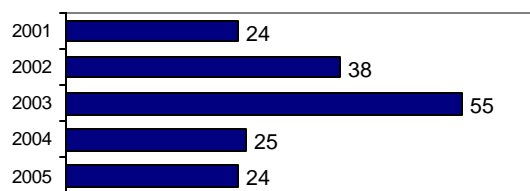

Total Arrests - 5 year trend

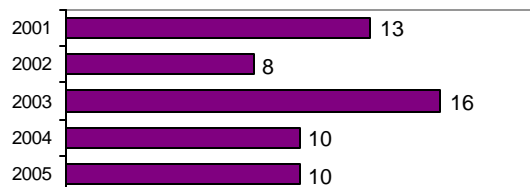

Group "B" Arrests	Arrests	
	Adult	Juvenile
Bad Checks	0	0
Curfew/Vagrancy	0	0
Disorderly Conduct	0	0
DUI	1	0
Drunkenness	0	0
Family Offense-nonviolent	0	0
Liquor Law Violation	0	0
Peeping Tom	0	0
Runaways	0	0
Trespass	0	0
All Other Offenses	0	0
Total Group "B"	1	0

Wendell Police Department

Population: 2,412
County: Gooding

Offense Overview

- Offense total 130
- % change from 2004 **-39.0**
- # of cleared offenses 43
- Percent cleared 33.1

- Group "A" Crime Rate per 100,000 population 5389.7

- Summary based reporting crime rate per 100,000 population is calculated for other state crime comparisons only. 1907.1

Arrest Overview

- Arrest total 113
- % change from 2004 **-16.3**
- Adult arrest total 98
- Juvenile arrest total 15

- Arrest Rate per 100,000 population 4684.9

Group "A" Offenses	Offenses		Arrests	
	# Reported	# Cleared	Adult	Juvenile
Murder	0	0	0	0
Negligent Manslaughter	0	0	0	0
Forcible Rape	2	1	1	0
Robbery	0	0	0	0
Aggravated Assault	8	4	4	0
Burglary	4	0	1	0
Larceny	28	3	2	0
Motor Vehicle Theft	4	0	0	0
Arson	0	0	0	0
Simple Assault	19	9	5	0
Intimidation	10	3	2	0
Bribery	0	0	0	0
Counterfeiting/Forgery	7	4	4	0
Vandalism	22	2	0	0
Drug/Narcotics	6	6	6	0
Drug Equipment	5	4	1	0
Embezzlement	0	0	0	0
Extortion/Blackmail	0	0	0	0
Fraud	8	3	2	0
Gambling	0	0	0	0
Kidnaping	1	1	1	0
Pornography	0	0	0	0
Prostitution	0	0	0	0
Forcible Sodomy	0	0	0	0
Sexual Assault w/Object	0	0	0	0
Forcible Fondling	1	1	1	0
Incest	0	0	0	0
Statutory Rape	2	0	0	0
Stolen Property	1	0	0	0
Weapon Law Violation	2	2	1	0
Total Group "A"	130	43	31	0

Total Offenses - 5 year trend

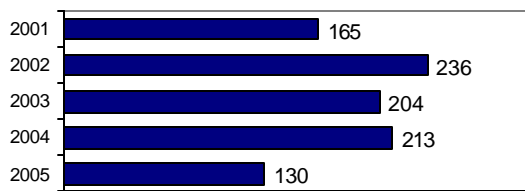

Total Arrests - 5 year trend

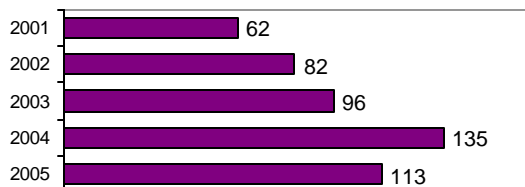

Group "B" Arrests	Arrests	
	Adult	Juvenile
Bad Checks	1	0
Curfew/Vagrancy	0	0
Disorderly Conduct	2	0
DUI	25	0
Drunkenness	1	0
Family Offense-nonviolent	0	0
Liquor Law Violation	8	3
Peeping Tom	0	0
Runaways	0	0
Trespass	1	0
All Other Offenses	29	12
Total Group "B"	67	15

Gooding County Sheriff

Population: 8,041
County: Gooding

Offense Overview

- Offense total 124
- % change from 2004 93.8
- # of cleared offenses 51
- Percent cleared 41.1

- Group "A" Crime Rate per 100,000 population 1542.1

- Summary based reporting crime rate per 100,000 population is calculated for other state crime comparisons only. 559.6

Arrest Overview

- Arrest total 156
- % change from 2004 **-27.8**
- Adult arrest total 138
- Juvenile arrest total 18

- Arrest Rate per 100,000 population 1940.1

Group "A" Offenses	Offenses		Arrests	
	# Reported	# Cleared	Adult	Juvenile
Murder	0	0	0	0
Negligent Manslaughter	0	0	0	0
Forcible Rape	2	0	0	0
Robbery	1	0	3	2
Aggravated Assault	7	5	5	1
Burglary	0	0	0	0
Larceny	25	6	5	1
Motor Vehicle Theft	9	4	1	2
Arson	1	1	0	1
Simple Assault	38	17	18	1
Intimidation	1	0	0	0
Bribery	0	0	0	0
Counterfeiting/Forgery	0	0	0	0
Vandalism	9	4	3	1
Drug/Narcotics	6	4	3	0
Drug Equipment	11	8	3	1
Embezzlement	0	0	0	0
Extortion/Blackmail	0	0	0	0
Fraud	3	0	0	0
Gambling	0	0	0	0
Kidnaping	0	0	0	0
Pornography	0	0	0	0
Prostitution	0	0	0	0
Forcible Sodomy	0	0	0	0
Sexual Assault w/Object	0	0	0	0
Forcible Fondling	10	2	2	0
Incest	0	0	0	0
Statutory Rape	0	0	0	0
Stolen Property	0	0	0	0
Weapon Law Violation	1	0	0	0
Total Group "A"	124	51	43	10

Total Offenses - 5 year trend

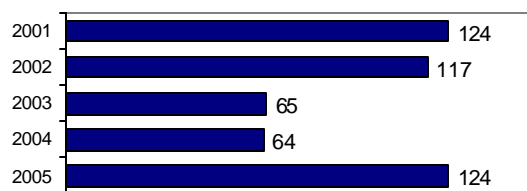

Total Arrests - 5 year trend



Group "B" Arrests	Arrests	
	Adult	Juvenile
Bad Checks	0	0
Curfew/Vagrancy	1	0
Disorderly Conduct	3	0
DUI	35	3
Drunkenness	0	0
Family Offense-nonviolent	1	0
Liquor Law Violation	4	3
Peeping Tom	0	0
Runaways	0	0
Trespass	0	0
All Other Offenses	51	2
Total Group "B"	95	8

Gooding County Total

Population: 14,715
County: Gooding

Offense Overview

- Offense total 490
- % change from 2004 **-0.8**
- # of cleared offenses 182
- Percent cleared 37.1

- Group "A" Crime Rate per 100,000 population 3329.9

- Summary based reporting crime rate per 100,000 population is calculated for other state crime comparisons only. 1066.9

Arrest Overview

- Arrest total 526
- % change from 2004 **-5.9**
- Adult arrest total 439
- Juvenile arrest total 87

- Arrest Rate per 100,000 population 3574.6

Group "A" Offenses	Offenses		Arrests	
	# Reported	# Cleared	Adult	Juvenile
Murder	0	0	0	0
Negligent Manslaughter	0	0	0	0
Forcible Rape	9	3	2	0
Robbery	2	0	3	2
Aggravated Assault	19	11	11	1
Burglary	10	1	2	0
Larceny	97	18	11	7
Motor Vehicle Theft	19	6	2	4
Arson	1	1	0	1
Simple Assault	137	65	55	9
Intimidation	13	3	3	0
Bribery	0	0	0	0
Counterfeiting/Forgery	8	4	4	0
Vandalism	72	10	4	4
Drug/Narcotics	28	24	21	3
Drug Equipment	27	21	9	1
Embezzlement	0	0	0	0
Extortion/Blackmail	0	0	0	0
Fraud	18	4	2	1
Gambling	0	0	0	0
Kidnaping	6	3	3	0
Pornography	0	0	0	0
Prostitution	0	0	0	0
Forcible Sodomy	0	0	0	0
Sexual Assault w/Object	0	0	0	0
Forcible Fondling	15	4	4	1
Incest	0	0	0	0
Statutory Rape	2	0	0	0
Stolen Property	1	0	0	0
Weapon Law Violation	6	4	3	0
Total Group "A"	490	182	139	34

Total Offenses - 5 year trend

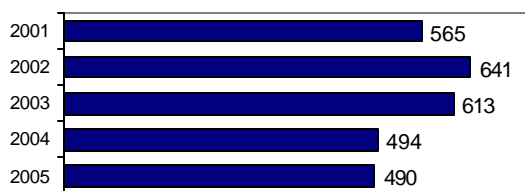

Total Arrests - 5 year trend

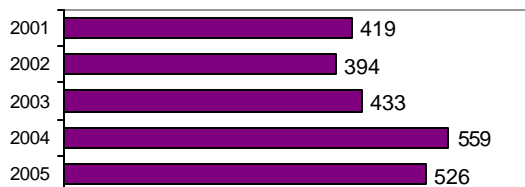

Group "B" Arrests	Arrests	
	Adult	Juvenile
Bad Checks	1	0
Curfew/Vagrancy	1	0
Disorderly Conduct	12	1
DUI	88	3
Drunkenness	2	0
Family Offense-nonviolent	1	0
Liquor Law Violation	16	9
Peeping Tom	0	0
Runaways	0	0
Trespass	2	0
All Other Offenses	177	40
Total Group "B"	300	53

Cottonwood Police Department

Population: 1,054
County: Idaho

Offense Overview

- Offense total 14
- % change from 2004 600.0
- # of cleared offenses 7
- Percent cleared 50.0

- Group "A" Crime Rate per 100,000 population 1328.3

- Summary based reporting crime rate per 100,000 population is calculated for other state crime comparisons only. 664.1

Arrest Overview

- Arrest total 6
- % change from 2004 300.0
- Adult arrest total 5
- Juvenile arrest total 1

- Arrest Rate per 100,000 population 569.3

Group "A" Offenses	Offenses		Arrests	
	# Reported	# Cleared	Adult	Juvenile
Murder	0	0	0	0
Negligent Manslaughter	0	0	0	0
Forcible Rape	1	1	0	0
Robbery	0	0	0	0
Aggravated Assault	0	0	0	0
Burglary	1	0	0	0
Larceny	4	1	0	0
Motor Vehicle Theft	0	0	0	0
Arson	1	0	0	0
Simple Assault	0	0	0	0
Intimidation	1	1	1	0
Bribery	0	0	0	0
Counterfeiting/Forgery	0	0	0	0
Vandalism	2	1	1	0
Drug/Narcotics	1	0	0	0
Drug Equipment	0	0	0	0
Embezzlement	0	0	0	0
Extortion/Blackmail	0	0	0	0
Fraud	1	1	1	0
Gambling	0	0	0	0
Kidnaping	0	0	0	0
Pornography	0	0	0	0
Prostitution	0	0	0	0
Forcible Sodomy	0	0	0	0
Sexual Assault w/Object	0	0	0	0
Forcible Fondling	0	0	0	0
Incest	0	0	0	0
Statutory Rape	2	2	0	0
Stolen Property	0	0	0	0
Weapon Law Violation	0	0	0	0
Total Group "A"	14	7	3	0

Total Offenses - 4 year trend

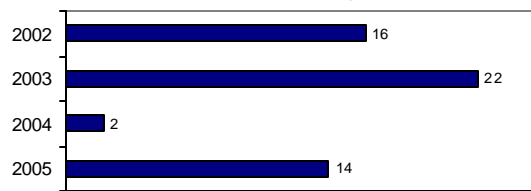

Total Arrests - 4 year trend

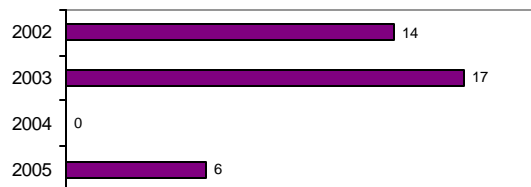

Group "B" Arrests	Arrests	
	Adult	Juvenile
Bad Checks	0	0
Curfew/Vagrancy	0	0
Disorderly Conduct	1	0
DUI	0	0
Drunkenness	0	0
Family Offense-nonviolent	0	0
Liquor Law Violation	0	0
Peeping Tom	0	0
Runaways	0	0
Trespass	0	0
All Other Offenses	1	1
Total Group "B"	2	1

Grangeville Police Department

Population: 3,237
County: Idaho

Offense Overview

- Offense total 374
- % change from 2004 -5.1
- # of cleared offenses 210
- Percent cleared 56.1

- Group "A" Crime Rate per 100,000 population 11553.9

- Summary based reporting crime rate per 100,000 population is calculated for other state crime comparisons only. 3738.0

Arrest Overview

- Arrest total 453
- % change from 2004 -4.4
- Adult arrest total 314
- Juvenile arrest total 139

- Arrest Rate per 100,000 population 13994.4

Group "A" Offenses	Offenses		Arrests	
	# Reported	# Cleared	Adult	Juvenile
Murder	0	0	0	0
Negligent Manslaughter	0	0	0	0
Forcible Rape	2	1	0	1
Robbery	0	0	0	0
Aggravated Assault	8	7	7	1
Burglary	12	4	0	3
Larceny	90	35	9	16
Motor Vehicle Theft	8	5	4	3
Arson	1	0	0	0
Simple Assault	119	88	70	24
Intimidation	7	4	0	0
Bribery	0	0	0	0
Counterfeiting/Forgery	5	3	2	0
Vandalism	77	25	14	16
Drug/Narcotics	7	7	4	2
Drug Equipment	11	10	5	0
Embezzlement	0	0	1	0
Extortion/Blackmail	1	1	1	0
Fraud	1	0	0	0
Gambling	0	0	0	0
Kidnaping	6	6	3	1
Pornography	2	2	3	0
Prostitution	0	0	0	0
Forcible Sodomy	0	0	0	0
Sexual Assault w/Object	0	0	0	0
Forcible Fondling	8	5	2	2
Incest	0	0	0	0
Statutory Rape	0	0	0	0
Stolen Property	3	3	1	0
Weapon Law Violation	6	4	2	0
Total Group "A"	374	210	128	69

Total Offenses - 5 year trend

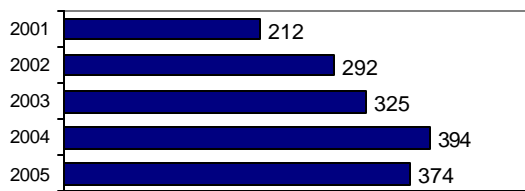

Total Arrests - 5 year trend



Group "B" Arrests	Arrests	
	Adult	Juvenile
Bad Checks	14	0
Curfew/Vagrancy	0	12
Disorderly Conduct	31	24
DUI	20	3
Drunkenness	2	0
Family Offense-nonviolent	4	0
Liquor Law Violation	16	5
Peeping Tom	0	0
Runaways	0	2
Trespass	8	0
All Other Offenses	91	24
Total Group "B"	186	70

Idaho County Sheriff

Population: 11,727
County: Idaho

Offense Overview

- Offense total 234
- % change from 2004 **-19.9**
- # of cleared offenses 126
- Percent cleared 53.8

- Group "A" Crime Rate per 100,000 population 1995.4

- Summary based reporting crime rate per 100,000 population is calculated for other state crime comparisons only. 699.2

Arrest Overview

- Arrest total 416
- % change from 2004 **-9.6**
- Adult arrest total 382
- Juvenile arrest total 34

- Arrest Rate per 100,000 population 3547.4

Group "A" Offenses	Offenses		Arrests	
	# Reported	# Cleared	Adult	Juvenile
Murder	0	0	0	0
Negligent Manslaughter	0	0	0	0
Forcible Rape	0	0	0	0
Robbery	0	0	0	0
Aggravated Assault	16	15	14	1
Burglary	16	4	4	0
Larceny	43	9	5	2
Motor Vehicle Theft	6	1	0	0
Arson	1	1	1	0
Simple Assault	42	31	27	2
Intimidation	2	1	1	0
Bribery	0	0	0	0
Counterfeiting/Forgery	0	0	0	0
Vandalism	35	9	4	1
Drug/Narcotics	28	22	32	0
Drug Equipment	27	20	8	2
Embezzlement	0	0	0	0
Extortion/Blackmail	0	0	0	0
Fraud	2	0	0	0
Gambling	0	0	0	0
Kidnaping	1	1	2	0
Pornography	0	0	0	0
Prostitution	0	0	0	0
Forcible Sodomy	0	0	0	0
Sexual Assault w/Object	0	0	0	0
Forcible Fondling	1	1	1	0
Incest	0	0	0	0
Statutory Rape	6	4	1	0
Stolen Property	3	2	2	0
Weapon Law Violation	5	5	1	0
Total Group "A"	234	126	103	8

Total Offenses - 5 year trend

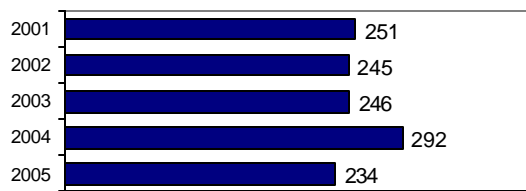

Total Arrests - 5 year trend

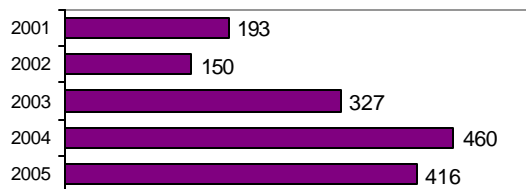

Group "B" Arrests	Arrests	
	Adult	Juvenile
Bad Checks	0	0
Curfew/Vagrancy	0	0
Disorderly Conduct	35	0
DUI	80	3
Drunkenness	1	0
Family Offense-nonviolent	0	0
Liquor Law Violation	43	20
Peeping Tom	0	0
Runaways	0	0
Trespass	7	0
All Other Offenses	113	3
Total Group "B"	279	26

Idaho County Total

Population: 16,018
County: Idaho

Offense Overview

- Offense total 622
- % change from 2004 -9.6
- # of cleared offenses 343
- Percent cleared 55.1

- Group "A" Crime Rate per 100,000 population 3883.1

- Summary based reporting crime rate per 100,000 population is calculated for other state crime comparisons only. 1311.0

Arrest Overview

- Arrest total 875
- % change from 2004 -6.3
- Adult arrest total 701
- Juvenile arrest total 174

- Arrest Rate per 100,000 population 5462.6

Group "A" Offenses	Offenses		Arrests	
	# Reported	# Cleared	Adult	Juvenile
Murder	0	0	0	0
Negligent Manslaughter	0	0	0	0
Forcible Rape	3	2	0	1
Robbery	0	0	0	0
Aggravated Assault	24	22	21	2
Burglary	29	8	4	3
Larceny	137	45	14	18
Motor Vehicle Theft	14	6	4	3
Arson	3	1	1	0
Simple Assault	161	119	97	26
Intimidation	10	6	2	0
Bribery	0	0	0	0
Counterfeiting/Forgery	5	3	2	0
Vandalism	114	35	19	17
Drug/Narcotics	36	29	36	2
Drug Equipment	38	30	13	2
Embezzlement	0	0	1	0
Extortion/Blackmail	1	1	1	0
Fraud	4	1	1	0
Gambling	0	0	0	0
Kidnaping	7	7	5	1
Pornography	2	2	3	0
Prostitution	0	0	0	0
Forcible Sodomy	0	0	0	0
Sexual Assault w/Object	0	0	0	0
Forcible Fondling	9	6	3	2
Incest	0	0	0	0
Statutory Rape	8	6	1	0
Stolen Property	6	5	3	0
Weapon Law Violation	11	9	3	0
Total Group "A"	622	343	234	77

Total Offenses - 5 year trend

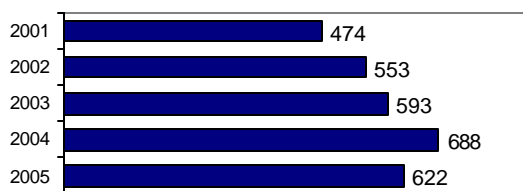

Total Arrests - 5 year trend

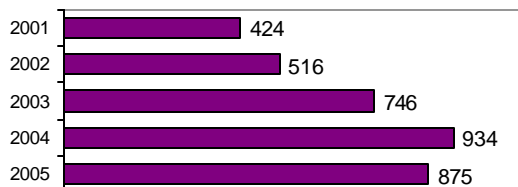

Group "B" Arrests	Arrests	
	Adult	Juvenile
Bad Checks	14	0
Curfew/Vagrancy	0	12
Disorderly Conduct	67	24
DUI	100	6
Drunkenness	3	0
Family Offense-nonviolent	4	0
Liquor Law Violation	59	25
Peeping Tom	0	0
Runaways	0	2
Trespass	15	0
All Other Offenses	205	28
Total Group "B"	467	97

Idaho State Police Total

Offense Overview

• Offense total	1,080
• % change from 2004	-14.7
• # of cleared offenses	911
• Percent cleared	84.4

Arrest Overview

• Arrest total	2,139
• % change from 2004	-30.8
• Adult arrest total	2,052
• Juvenile arrest total	87

Group "A" Offenses	Offenses		Arrests	
	# Reported	# Cleared	Adult	Juvenile
Murder	3	0	0	0
Negligent Manslaughter	0	0	0	0
Forcible Rape	1	0	0	0
Robbery	0	0	0	0
Aggravated Assault	11	7	8	0
Burglary	1	1	1	1
Larceny	4	3	4	1
Motor Vehicle Theft	8	7	3	2
Arson	0	0	0	0
Simple Assault	13	4	3	0
Intimidation	3	0	1	0
Bribery	0	0	0	0
Counterfeiting/Forgery	2	1	1	0
Vandalism	7	3	1	4
Drug/Narcotics	473	392	308	19
Drug Equipment	511	464	259	12
Embezzlement	5	0	0	0
Extortion/Blackmail	0	0	0	0
Fraud	5	3	5	0
Gambling	0	0	0	0
Kidnaping	0	0	0	0
Pornography	3	0	0	0
Prostitution	0	0	0	0
Forcible Sodomy	1	0	0	0
Sexual Assault w/Object	0	0	0	0
Forcible Fondling	1	0	0	0
Incest	0	0	0	0
Statutory Rape	0	0	0	0
Stolen Property	7	7	7	1
Weapon Law Violation	21	19	10	0
Total Group "A"	1,080	911	611	40

Total Offenses - 5 year trend



Total Arrests - 5 year trend

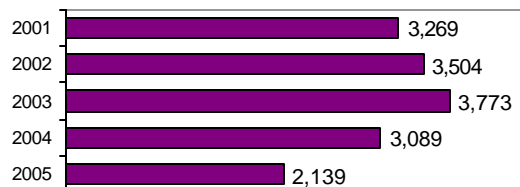

Group "B" Arrests	Arrests	
	Adult	Juvenile
Bad Checks	0	0
Curfew/Vagrancy	0	0
Disorderly Conduct	3	0
DUI	803	14
Drunkenness	0	0
Family Offense-nonviolent	1	0
Liquor Law Violation	134	24
Peeping Tom	0	0
Runaways	0	0
Trespass	0	0
All Other Offenses	500	9
Total Group "B"	1,441	47

Rigby Police Department

Population: 3,089
County: Jefferson

Offense Overview

- Offense total 126
- % change from 2004 22.3
- # of cleared offenses 58
- Percent cleared 46.0

- Group "A" Crime Rate per 100,000 population 4079.0

- Summary based reporting crime rate per 100,000 population is calculated for other state crime comparisons only. 2298.5

Arrest Overview

- Arrest total 97
- % change from 2004 0.0
- Adult arrest total 57
- Juvenile arrest total 40

- Arrest Rate per 100,000 population 3140.2

Group "A" Offenses	Offenses		Arrests	
	# Reported	# Cleared	Adult	Juvenile
Murder	0	0	0	0
Negligent Manslaughter	0	0	0	0
Forcible Rape	3	2	2	0
Robbery	0	0	0	0
Aggravated Assault	4	3	0	2
Burglary	6	1	1	0
Larceny	54	12	2	5
Motor Vehicle Theft	4	1	0	1
Arson	0	0	0	0
Simple Assault	21	17	11	7
Intimidation	2	2	2	0
Bribery	0	0	0	0
Counterfeiting/Forgery	1	1	0	0
Vandalism	18	6	2	4
Drug/Narcotics	6	6	3	2
Drug Equipment	4	4	1	1
Embezzlement	0	0	0	0
Extortion/Blackmail	0	0	0	0
Fraud	0	0	0	0
Gambling	0	0	0	0
Kidnaping	0	0	0	0
Pornography	0	0	0	0
Prostitution	0	0	0	0
Forcible Sodomy	0	0	0	0
Sexual Assault w/Object	0	0	0	0
Forcible Fondling	1	1	1	0
Incest	0	0	0	0
Statutory Rape	0	0	0	0
Stolen Property	0	0	0	0
Weapon Law Violation	2	2	1	0
Total Group "A"	126	58	26	22

Total Offenses - 5 year trend

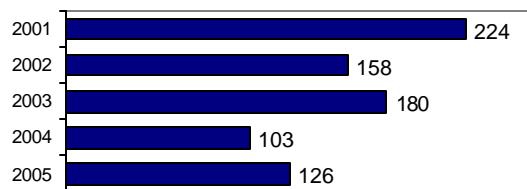

Total Arrests - 5 year trend

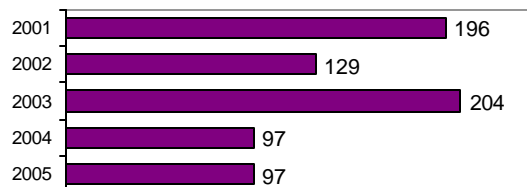

Group "B" Arrests	Arrests	
	Adult	Juvenile
Bad Checks	0	0
Curfew/Vagrancy	0	0
Disorderly Conduct	3	0
DUI	7	0
Drunkenness	0	0
Family Offense-nonviolent	0	0
Liquor Law Violation	10	6
Peeping Tom	0	0
Runaways	0	2
Trespass	0	0
All Other Offenses	11	10
Total Group "B"	31	18

Jefferson County Sheriff

Population: 18,228
County: Jefferson

Offense Overview

- Offense total 169
- % change from 2004 **-41.7**
- # of cleared offenses 53
- Percent cleared 31.4

- Group "A" Crime Rate per 100,000 population 927.1

- Summary based reporting crime rate per 100,000 population is calculated for other state crime comparisons only. 455.3

Arrest Overview

- Arrest total 128
- % change from 2004 **-31.6**
- Adult arrest total 83
- Juvenile arrest total 45

- Arrest Rate per 100,000 population 702.2

Group "A" Offenses	Offenses		Arrests	
	# Reported	# Cleared	Adult	Juvenile
Murder	0	0	0	0
Negligent Manslaughter	0	0	0	0
Forcible Rape	0	0	0	0
Robbery	0	0	0	0
Aggravated Assault	4	4	2	2
Burglary	14	5	5	0
Larceny	64	8	6	2
Motor Vehicle Theft	1	0	0	0
Arson	0	0	0	0
Simple Assault	21	19	8	11
Intimidation	3	2	0	1
Bribery	0	0	0	0
Counterfeiting/Forgery	1	0	0	0
Vandalism	46	3	2	1
Drug/Narcotics	3	5	4	1
Drug Equipment	2	2	2	0
Embezzlement	0	0	0	0
Extortion/Blackmail	0	0	0	0
Fraud	4	0	0	0
Gambling	0	0	0	0
Kidnaping	2	1	1	0
Pornography	0	0	0	0
Prostitution	0	0	0	0
Forcible Sodomy	0	0	0	0
Sexual Assault w/Object	0	0	0	0
Forcible Fondling	2	1	0	1
Incest	0	0	0	0
Statutory Rape	0	0	0	0
Stolen Property	0	0	0	0
Weapon Law Violation	2	3	2	1
Total Group "A"	169	53	32	20

Total Offenses - 5 year trend

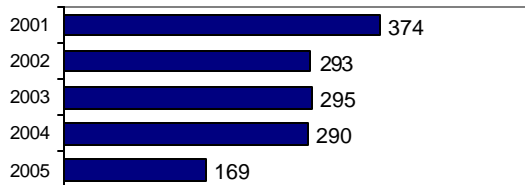

Total Arrests - 5 year trend

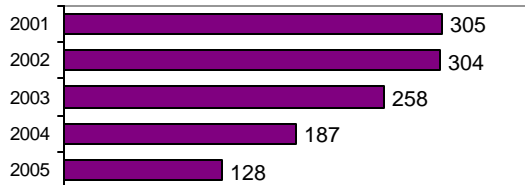

Group "B" Arrests	Arrests	
	Adult	Juvenile
Bad Checks	0	0
Curfew/Vagrancy	0	0
Disorderly Conduct	3	1
DUI	22	0
Drunkenness	0	0
Family Offense-nonviolent	0	0
Liquor Law Violation	13	10
Peeping Tom	0	0
Runaways	0	0
Trespass	2	2
All Other Offenses	11	12
Total Group "B"	51	25

Jefferson County Total

Population: 21,317
County: Jefferson

Offense Overview

- Offense total 295
- % change from 2004 **-24.9**
- # of cleared offenses 111
- Percent cleared 37.6

- Group "A" Crime Rate per 100,000 population 1383.9

- Summary based reporting crime rate per 100,000 population is calculated for other state crime comparisons only. 722.4

Arrest Overview

- Arrest total 225
- % change from 2004 **-20.8**
- Adult arrest total 140
- Juvenile arrest total 85

- Arrest Rate per 100,000 population 1055.5

Group "A" Offenses	Offenses		Arrests	
	# Reported	# Cleared	Adult	Juvenile
Murder	0	0	0	0
Negligent Manslaughter	0	0	0	0
Forcible Rape	3	2	2	0
Robbery	0	0	0	0
Aggravated Assault	8	7	2	4
Burglary	20	6	6	0
Larceny	118	20	8	7
Motor Vehicle Theft	5	1	0	1
Arson	0	0	0	0
Simple Assault	42	36	19	18
Intimidation	5	4	2	1
Bribery	0	0	0	0
Counterfeiting/Forgery	2	1	0	0
Vandalism	64	9	4	5
Drug/Narcotics	9	11	7	3
Drug Equipment	6	6	3	1
Embezzlement	0	0	0	0
Extortion/Blackmail	0	0	0	0
Fraud	4	0	0	0
Gambling	0	0	0	0
Kidnaping	2	1	1	0
Pornography	0	0	0	0
Prostitution	0	0	0	0
Forcible Sodomy	0	0	0	0
Sexual Assault w/Object	0	0	0	0
Forcible Fondling	3	2	1	1
Incest	0	0	0	0
Statutory Rape	0	0	0	0
Stolen Property	0	0	0	0
Weapon Law Violation	4	5	3	1
Total Group "A"	295	111	58	42

Total Offenses - 5 year trend

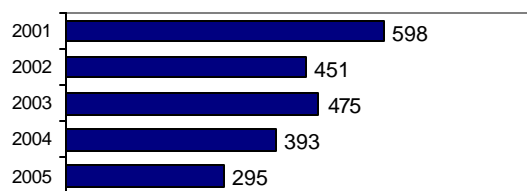

Total Arrests - 5 year trend

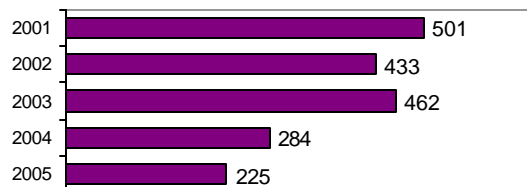

Group "B" Arrests	Arrests	
	Adult	Juvenile
Bad Checks	0	0
Curfew/Vagrancy	0	0
Disorderly Conduct	6	1
DUI	29	0
Drunkenness	0	0
Family Offense-nonviolent	0	0
Liquor Law Violation	23	16
Peeping Tom	0	0
Runaways	0	2
Trespass	2	2
All Other Offenses	22	22
Total Group "B"	82	43

Jerome Police Department

Population: 8,592
County: Jerome

Offense Overview

- Offense total 847
- % change from 2004 3.2
- # of cleared offenses 267
- Percent cleared 31.5

- Group "A" Crime Rate per 100,000 population 9858.0

- Summary based reporting crime rate per 100,000 population is calculated for other state crime comparisons only. 5295.6

Arrest Overview

- Arrest total 542
- % change from 2004 5.4
- Adult arrest total 424
- Juvenile arrest total 118

- Arrest Rate per 100,000 population 6308.2

Group "A" Offenses	Offenses		Arrests	
	# Reported	# Cleared	Adult	Juvenile
Murder	1	0	1	0
Negligent Manslaughter	1	1	0	0
Forcible Rape	2	1	0	0
Robbery	3	1	1	0
Aggravated Assault	43	17	23	6
Burglary	62	7	5	1
Larceny	313	54	56	27
Motor Vehicle Theft	29	10	1	1
Arson	2	0	0	0
Simple Assault	128	64	69	7
Intimidation	21	9	5	1
Bribery	0	0	0	0
Counterfeiting/Forgery	13	8	10	0
Vandalism	116	10	7	8
Drug/Narcotics	36	31	38	1
Drug Equipment	40	36	10	2
Embezzlement	0	0	0	0
Extortion/Blackmail	0	0	0	0
Fraud	6	1	0	0
Gambling	0	0	0	0
Kidnaping	10	4	3	1
Pornography	0	0	0	0
Prostitution	0	0	0	0
Forcible Sodomy	0	0	0	0
Sexual Assault w/Object	0	0	0	0
Forcible Fondling	9	5	4	2
Incest	0	0	0	0
Statutory Rape	3	0	2	0
Stolen Property	1	1	1	0
Weapon Law Violation	8	7	3	1
Total Group "A"	847	267	239	58

Total Offenses - 5 year trend



Total Arrests - 5 year trend



Group "B" Arrests	Arrests	
	Adult	Juvenile
Bad Checks	7	0
Curfew/Vagrancy	0	0
Disorderly Conduct	18	16
DUI	75	4
Drunkenness	1	0
Family Offense-nonviolent	6	0
Liquor Law Violation	2	1
Peeping Tom	0	0
Runaways	0	5
Trespass	11	3
All Other Offenses	65	31
Total Group "B"	185	60

Jerome County Sheriff

Population: 11,183
County: Jerome

Offense Overview

- Offense total 307
- % change from 2004 **-10.2**
- # of cleared offenses 99
- Percent cleared 32.2

- Group "A" Crime Rate per 100,000 population 2745.2

- Summary based reporting crime rate per 100,000 population is calculated for other state crime comparisons only. 1538.0

Arrest Overview

- Arrest total 290
- % change from 2004 **-16.2**
- Adult arrest total 245
- Juvenile arrest total 45

- Arrest Rate per 100,000 population 2593.2

Group "A" Offenses	Offenses		Arrests	
	# Reported	# Cleared	Adult	Juvenile
Murder	0	0	0	0
Negligent Manslaughter	0	0	0	0
Forcible Rape	3	2	3	0
Robbery	2	0	1	0
Aggravated Assault	12	5	5	0
Burglary	46	2	2	2
Larceny	100	5	5	2
Motor Vehicle Theft	9	0	0	0
Arson	0	0	0	0
Simple Assault	39	32	30	4
Intimidation	0	0	0	0
Bribery	0	0	0	0
Counterfeiting/Forgery	1	0	0	0
Vandalism	53	11	3	19
Drug/Narcotics	20	20	20	2
Drug Equipment	18	18	5	0
Embezzlement	0	0	0	0
Extortion/Blackmail	0	0	0	0
Fraud	0	0	0	0
Gambling	0	0	0	0
Kidnaping	0	0	0	0
Pornography	0	0	0	0
Prostitution	0	0	0	0
Forcible Sodomy	0	0	0	0
Sexual Assault w/Object	0	0	0	0
Forcible Fondling	3	3	1	2
Incest	0	0	0	0
Statutory Rape	0	0	0	0
Stolen Property	0	0	0	0
Weapon Law Violation	1	1	1	0
Total Group "A"	307	99	76	31

Total Offenses - 5 year trend



Total Arrests - 5 year trend



Group "B" Arrests	Arrests	
	Adult	Juvenile
Bad Checks	1	0
Curfew/Vagrancy	0	0
Disorderly Conduct	5	1
DUI	35	3
Drunkenness	1	0
Family Offense-nonviolent	0	0
Liquor Law Violation	3	8
Peeping Tom	0	0
Runaways	0	0
Trespass	4	0
All Other Offenses	120	2
Total Group "B"	169	14

Jerome County Total

Population: 19,775
County: Jerome

Offense Overview

- Offense total 1,154
- % change from 2004 **-0.8**
- # of cleared offenses 366
- Percent cleared 31.7

- Group "A" Crime Rate per 100,000 population 5835.7

- Summary based reporting crime rate per 100,000 population is calculated for other state crime comparisons only. 3170.7

Arrest Overview

- Arrest total 832
- % change from 2004 **-3.3**
- Adult arrest total 669
- Juvenile arrest total 163

- Arrest Rate per 100,000 population 4207.3

Group "A" Offenses	Offenses		Arrests	
	# Reported	# Cleared	Adult	Juvenile
Murder	1	0	1	0
Negligent Manslaughter	1	1	0	0
Forcible Rape	5	3	3	0
Robbery	5	1	2	0
Aggravated Assault	55	22	28	6
Burglary	108	9	7	3
Larceny	413	59	61	29
Motor Vehicle Theft	38	10	1	1
Arson	2	0	0	0
Simple Assault	167	96	99	11
Intimidation	21	9	5	1
Bribery	0	0	0	0
Counterfeiting/Forgery	14	8	10	0
Vandalism	169	21	10	27
Drug/Narcotics	56	51	58	3
Drug Equipment	58	54	15	2
Embezzlement	0	0	0	0
Extortion/Blackmail	0	0	0	0
Fraud	6	1	0	0
Gambling	0	0	0	0
Kidnaping	10	4	3	1
Pornography	0	0	0	0
Prostitution	0	0	0	0
Forcible Sodomy	0	0	0	0
Sexual Assault w/Object	0	0	0	0
Forcible Fondling	12	8	5	4
Incest	0	0	0	0
Statutory Rape	3	0	2	0
Stolen Property	1	1	1	0
Weapon Law Violation	9	8	4	1
Total Group "A"	1,154	366	315	89

Total Offenses - 5 year trend

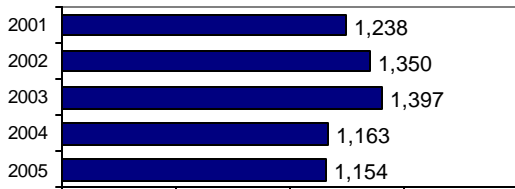

Total Arrests - 5 year trend



Group "B" Arrests	Arrests	
	Adult	Juvenile
Bad Checks	8	0
Curfew/Vagrancy	0	0
Disorderly Conduct	23	17
DUI	110	7
Drunkenness	2	0
Family Offense-nonviolent	6	0
Liquor Law Violation	5	9
Peeping Tom	0	0
Runaways	0	5
Trespass	15	3
All Other Offenses	185	33
Total Group "B"	354	74

Coeur d'Alene Police Department

Population: 39,375
County: Kootenai

Offense Overview

- Offense total 4,834
- % change from 2004 0.1
- # of cleared offenses 2,017
- Percent cleared 41.7

- Group "A" Crime Rate per 100,000 population 12276.8

- Summary based reporting crime rate per 100,000 population is calculated for other state crime comparisons only. 6130.8

Arrest Overview

- Arrest total 3,683
- % change from 2004 2.1
- Adult arrest total 2,768
- Juvenile arrest total 915

- Arrest Rate per 100,000 population 9353.7

Group "A" Offenses	Offenses		Arrests	
	# Reported	# Cleared	Adult	Juvenile
Murder	1	0	0	0
Negligent Manslaughter	0	0	0	0
Forcible Rape	31	16	10	1
Robbery	19	9	5	1
Aggravated Assault	166	105	57	5
Burglary	375	62	23	21
Larceny	1,615	369	223	141
Motor Vehicle Theft	182	32	8	4
Arson	25	9	3	11
Simple Assault	716	515	278	76
Intimidation	116	63	19	6
Bribery	1	0	0	0
Counterfeiting/Forgery	103	31	15	1
Vandalism	499	117	35	72
Drug/Narcotics	355	279	226	63
Drug Equipment	345	279	103	20
Embezzlement	9	6	4	1
Extortion/Blackmail	0	0	0	0
Fraud	126	29	10	3
Gambling	1	1	1	0
Kidnaping	13	10	2	5
Pornography	3	0	0	0
Prostitution	1	0	0	0
Forcible Sodomy	1	0	0	0
Sexual Assault w/Object	1	0	0	0
Forcible Fondling	44	27	14	1
Incest	0	0	0	0
Statutory Rape	9	4	1	0
Stolen Property	22	19	21	2
Weapon Law Violation	55	35	10	11
Total Group "A"	4,834	2,017	1,068	445

Total Offenses - 5 year trend

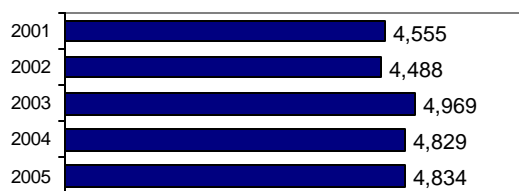

Total Arrests - 5 year trend



Group "B" Arrests	Arrests	
	Adult	Juvenile
Bad Checks	0	0
Curfew/Vagrancy	0	16
Disorderly Conduct	106	16
DUI	415	10
Drunkenness	3	0
Family Offense-nonviolent	18	0
Liquor Law Violation	287	93
Peeping Tom	0	0
Runaways	0	144
Trespass	20	0
All Other Offenses	851	191
Total Group "B"	1,700	470

Post Falls Police Department

Population: 21,900
County: Kootenai

Offense Overview

- Offense total 1,398
- % change from 2004 **-14.6**
- # of cleared offenses 558
- Percent cleared 39.9

- Group "A" Crime Rate per 100,000 population 6383.6

- Summary based reporting crime rate per 100,000 population is calculated for other state crime comparisons only. 3926.9

Arrest Overview

- Arrest total 992
- % change from 2004 **-22.6**
- Adult arrest total 669
- Juvenile arrest total 323

- Arrest Rate per 100,000 population 4529.7

Group "A" Offenses	Offenses		Arrests	
	# Reported	# Cleared	Adult	Juvenile
Murder	0	0	0	0
Negligent Manslaughter	0	0	0	0
Forcible Rape	16	12	6	2
Robbery	1	1	0	0
Aggravated Assault	39	30	17	2
Burglary	141	27	18	14
Larceny	614	160	93	61
Motor Vehicle Theft	47	8	4	0
Arson	2	0	0	0
Simple Assault	162	112	71	18
Intimidation	7	2	0	0
Bribery	0	0	0	0
Counterfeiting/Forgery	16	13	9	0
Vandalism	134	37	8	5
Drug/Narcotics	65	57	38	30
Drug Equipment	80	61	13	11
Embezzlement	2	0	0	0
Extortion/Blackmail	1	1	1	0
Fraud	24	9	7	0
Gambling	0	0	0	0
Kidnaping	1	1	2	0
Pornography	0	0	0	0
Prostitution	0	0	0	0
Forcible Sodomy	4	2	0	1
Sexual Assault w/Object	0	0	0	0
Forcible Fondling	15	5	3	1
Incest	0	0	0	0
Statutory Rape	0	0	0	0
Stolen Property	4	4	2	0
Weapon Law Violation	23	16	6	4
Total Group "A"	1,398	558	298	149

Total Offenses - 5 year trend

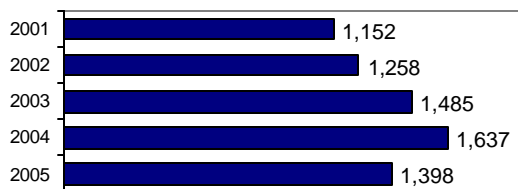

Total Arrests - 5 year trend



Group "B" Arrests	Arrests	
	Adult	Juvenile
Bad Checks	18	0
Curfew/Vagrancy	0	0
Disorderly Conduct	17	3
DUI	105	1
Drunkenness	0	0
Family Offense-nonviolent	2	0
Liquor Law Violation	29	49
Peeping Tom	0	0
Runaways	0	36
Trespass	4	1
All Other Offenses	196	84
Total Group "B"	371	174

Rathdrum Police Department

Population: 5,749
County: Kootenai

Offense Overview

- Offense total 379
- % change from 2004 10.8
- # of cleared offenses 105
- Percent cleared 27.7

- Group "A" Crime Rate per 100,000 population 6592.5

- Summary based reporting crime rate per 100,000 population is calculated for other state crime comparisons only. 3235.3

Arrest Overview

- Arrest total 221
- % change from 2004 -9.1
- Adult arrest total 123
- Juvenile arrest total 98

- Arrest Rate per 100,000 population 3844.1

Group "A" Offenses	Offenses		Arrests	
	# Reported	# Cleared	Adult	Juvenile
Murder	0	0	0	0
Negligent Manslaughter	0	0	0	0
Forcible Rape	2	1	1	0
Robbery	1	0	0	0
Aggravated Assault	12	5	3	3
Burglary	26	0	0	0
Larceny	122	17	8	11
Motor Vehicle Theft	18	0	0	0
Arson	5	0	0	0
Simple Assault	50	31	17	15
Intimidation	4	0	0	0
Bribery	0	0	0	0
Counterfeiting/Forgery	4	3	2	0
Vandalism	65	6	1	4
Drug/Narcotics	28	19	10	22
Drug Equipment	25	15	0	3
Embezzlement	1	0	0	0
Extortion/Blackmail	0	0	0	0
Fraud	6	1	0	1
Gambling	0	0	0	0
Kidnaping	0	0	0	0
Pornography	0	0	0	0
Prostitution	0	0	0	0
Forcible Sodomy	0	0	0	0
Sexual Assault w/Object	0	0	0	0
Forcible Fondling	3	2	1	0
Incest	0	0	0	0
Statutory Rape	0	0	0	0
Stolen Property	0	0	0	0
Weapon Law Violation	7	5	1	3
Total Group "A"	379	105	44	62

Total Offenses - 3 year trend

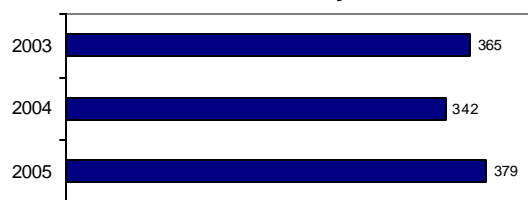

Total Arrests - 3 year trend



Group "B" Arrests	Arrests	
	Adult	Juvenile
Bad Checks	0	0
Curfew/Vagrancy	0	0
Disorderly Conduct	3	8
DUI	21	2
Drunkenness	0	0
Family Offense-nonviolent	1	0
Liquor Law Violation	4	2
Peeping Tom	0	0
Runaways	0	7
Trespass	0	0
All Other Offenses	50	17
Total Group "B"	79	36

Spirit Lake Police Department

Population: 1,492
County: Kootenai

Offense Overview

- Offense total 86
- % change from 2004 1.2
- # of cleared offenses 58
- Percent cleared 67.4

- Group "A" Crime Rate per 100,000 population 5764.1

- Summary based reporting crime rate per 100,000 population is calculated for other state crime comparisons only. 1608.6

Arrest Overview

- Arrest total 103
- % change from 2004 4.0
- Adult arrest total 65
- Juvenile arrest total 38

- Arrest Rate per 100,000 population 6903.5

Group "A" Offenses	Offenses		Arrests	
	# Reported	# Cleared	Adult	Juvenile
Murder	0	0	0	0
Negligent Manslaughter	0	0	0	0
Forcible Rape	0	0	0	0
Robbery	0	0	0	0
Aggravated Assault	3	3	2	1
Burglary	2	0	0	0
Larceny	15	6	2	3
Motor Vehicle Theft	4	1	0	2
Arson	0	0	0	0
Simple Assault	11	8	4	4
Intimidation	0	0	0	0
Bribery	0	0	0	0
Counterfeiting/Forgery	0	0	0	0
Vandalism	6	1	0	1
Drug/Narcotics	20	17	18	4
Drug Equipment	23	21	6	0
Embezzlement	0	0	0	0
Extortion/Blackmail	0	0	0	0
Fraud	1	0	0	0
Gambling	0	0	0	0
Kidnaping	0	0	0	0
Pornography	0	0	0	0
Prostitution	0	0	0	0
Forcible Sodomy	0	0	0	0
Sexual Assault w/Object	0	0	0	0
Forcible Fondling	0	0	0	0
Incest	0	0	0	0
Statutory Rape	0	0	0	0
Stolen Property	0	0	0	0
Weapon Law Violation	1	1	0	0
Total Group "A"	86	58	32	15

Total Offenses - 5 year trend



Total Arrests - 5 year trend

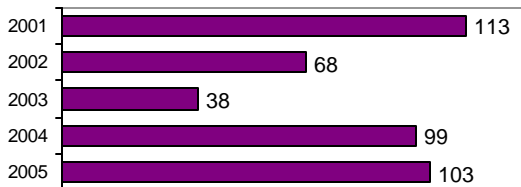

Group "B" Arrests	Arrests	
	Adult	Juvenile
Bad Checks	1	0
Curfew/Vagrancy	0	0
Disorderly Conduct	1	0
DUI	16	0
Drunkenness	0	0
Family Offense-nonviolent	0	0
Liquor Law Violation	2	5
Peeping Tom	0	0
Runaways	0	1
Trespass	0	0
All Other Offenses	13	17
Total Group "B"	33	23

Kootenai County Sheriff

Population: 56,981
County: Kootenai

Offense Overview

- Offense total 2,499
- % change from 2004 **-8.8**
- # of cleared offenses 785
- Percent cleared 31.4

- Group "A" Crime Rate per 100,000 population 4385.7

- Summary based reporting crime rate per 100,000 population is calculated for other state crime comparisons only. 2327.1

Arrest Overview

- Arrest total 2,513
- % change from 2004 7.7
- Adult arrest total 2,125
- Juvenile arrest total 388

- Arrest Rate per 100,000 population 4410.2

Group "A" Offenses	Offenses		Arrests	
	# Reported	# Cleared	Adult	Juvenile
Murder	4	2	2	0
Negligent Manslaughter	0	0	0	0
Forcible Rape	16	11	4	0
Robbery	8	6	4	0
Aggravated Assault	94	60	31	13
Burglary	358	22	6	9
Larceny	738	109	43	28
Motor Vehicle Theft	104	16	5	9
Arson	4	1	0	0
Simple Assault	361	213	123	23
Intimidation	52	19	7	0
Bribery	0	0	0	0
Counterfeiting/Forgery	35	14	9	1
Vandalism	362	55	23	87
Drug/Narcotics	129	104	103	11
Drug Equipment	109	90	24	3
Embezzlement	6	2	1	0
Extortion/Blackmail	0	0	0	0
Fraud	42	12	1	3
Gambling	1	0	0	0
Kidnaping	15	6	4	0
Pornography	1	0	0	0
Prostitution	0	0	0	0
Forcible Sodomy	5	2	0	1
Sexual Assault w/Object	1	1	0	0
Forcible Fondling	16	9	3	1
Incest	0	0	0	0
Statutory Rape	8	7	1	0
Stolen Property	18	13	5	5
Weapon Law Violation	12	11	3	1
Total Group "A"	2,499	785	402	195

Total Offenses - 5 year trend



Total Arrests - 5 year trend



Group "B" Arrests	Arrests	
	Adult	Juvenile
Bad Checks	0	0
Curfew/Vagrancy	0	0
Disorderly Conduct	16	0
DUI	201	3
Drunkenness	0	0
Family Offense-nonviolent	6	0
Liquor Law Violation	34	6
Peeping Tom	0	0
Runaways	0	90
Trespass	10	1
All Other Offenses	1,456	93
Total Group "B"	1,723	193

Kootenai County Total

Population: 125,497
County: Kootenai

Offense Overview

- Offense total 9,196
- % change from 2004 **-4.5**
- # of cleared offenses 3,523
- Percent cleared 38.3

- Group "A" Crime Rate per 100,000 population 7327.7

- Summary based reporting crime rate per 100,000 population is calculated for other state crime comparisons only. 3832.8

Arrest Overview

- Arrest total 7,512
- % change from 2004 **-0.7**
- Adult arrest total 5,750
- Juvenile arrest total 1,762

- Arrest Rate per 100,000 population 5985.8

Group "A" Offenses	Offenses		Arrests	
	# Reported	# Cleared	Adult	Juvenile
Murder	5	2	2	0
Negligent Manslaughter	0	0	0	0
Forcible Rape	65	40	21	3
Robbery	29	16	9	1
Aggravated Assault	314	203	110	24
Burglary	902	111	47	44
Larceny	3,104	661	369	244
Motor Vehicle Theft	355	57	17	15
Arson	36	10	3	11
Simple Assault	1,300	879	493	136
Intimidation	179	84	26	6
Bribery	1	0	0	0
Counterfeiting/Forgery	158	61	35	2
Vandalism	1,066	216	67	169
Drug/Narcotics	597	476	395	130
Drug Equipment	582	466	146	37
Embezzlement	18	6	5	1
Extortion/Blackmail	1	1	1	0
Fraud	199	53	18	7
Gambling	2	1	1	0
Kidnaping	29	17	8	5
Pornography	4	0	0	0
Prostitution	1	0	0	0
Forcible Sodomy	10	4	0	2
Sexual Assault w/Object	2	1	0	0
Forcible Fondling	78	43	21	3
Incest	0	0	0	0
Statutory Rape	17	11	2	0
Stolen Property	44	36	28	7
Weapon Law Violation	98	68	20	19
Total Group "A"	9,196	3,523	1,844	866

Total Offenses - 5 year trend

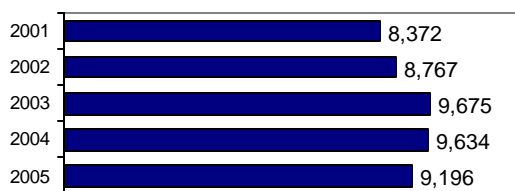

Total Arrests - 5 year trend



Group "B" Arrests	Arrests	
	Adult	Juvenile
Bad Checks	19	0
Curfew/Vagrancy	0	16
Disorderly Conduct	143	27
DUI	758	16
Drunkenness	3	0
Family Offense-nonviolent	27	0
Liquor Law Violation	356	155
Peeping Tom	0	0
Runaways	0	278
Trespass	34	2
All Other Offenses	2,566	402
Total Group "B"	3,906	896

Moscow Police Department

Population: 22,463
County: Latah

Offense Overview

- Offense total 1,019
- % change from 2004 **-3.6**
- # of cleared offenses 289
- Percent cleared 28.4

- Group "A" Crime Rate per 100,000 population 4536.3

- Summary based reporting crime rate per 100,000 population is calculated for other state crime comparisons only. 2444.0

Arrest Overview

- Arrest total 786
- % change from 2004 8.0
- Adult arrest total 714
- Juvenile arrest total 72

- Arrest Rate per 100,000 population 3499.1

Group "A" Offenses	Offenses		Arrests	
	# Reported	# Cleared	Adult	Juvenile
Murder	0	0	0	0
Negligent Manslaughter	0	0	0	0
Forcible Rape	3	1	0	0
Robbery	2	0	0	0
Aggravated Assault	13	10	8	1
Burglary	77	17	20	4
Larceny	436	90	74	18
Motor Vehicle Theft	17	1	2	0
Arson	1	0	0	0
Simple Assault	82	53	49	2
Intimidation	0	0	1	0
Bribery	0	0	0	0
Counterfeiting/Forgery	18	3	1	2
Vandalism	220	19	12	3
Drug/Narcotics	62	47	60	8
Drug Equipment	53	36	15	1
Embezzlement	4	2	0	0
Extortion/Blackmail	0	0	0	0
Fraud	19	1	0	0
Gambling	0	0	0	0
Kidnaping	0	0	0	0
Pornography	0	0	0	0
Prostitution	0	0	0	0
Forcible Sodomy	0	0	0	0
Sexual Assault w/Object	1	1	1	0
Forcible Fondling	1	0	0	0
Incest	0	0	0	0
Statutory Rape	0	0	0	0
Stolen Property	0	0	0	0
Weapon Law Violation	10	8	3	5
Total Group "A"	1,019	289	246	44

Total Offenses - 5 year trend



Total Arrests - 5 year trend



Group "B" Arrests	Arrests	
	Adult	Juvenile
Bad Checks	0	0
Curfew/Vagrancy	0	0
Disorderly Conduct	40	0
DUI	162	2
Drunkenness	0	0
Family Offense-nonviolent	0	0
Liquor Law Violation	218	22
Peeping Tom	1	0
Runaways	0	0
Trespass	7	0
All Other Offenses	40	4
Total Group "B"	468	28

Latah County Sheriff

Population: 13,611
County: Latah

Offense Overview

- Offense total 254
- % change from 2004 **-20.9**
- # of cleared offenses 99
- Percent cleared 39.0

- Group "A" Crime Rate per 100,000 population 1866.1

- Summary based reporting crime rate per 100,000 population is calculated for other state crime comparisons only. 764.1

Arrest Overview

- Arrest total 302
- % change from 2004 **-27.8**
- Adult arrest total 259
- Juvenile arrest total 43

- Arrest Rate per 100,000 population 2218.8

Group "A" Offenses	Offenses		Arrests	
	# Reported	# Cleared	Adult	Juvenile
Murder	0	0	0	0
Negligent Manslaughter	0	0	0	0
Forcible Rape	0	0	0	0
Robbery	0	0	0	0
Aggravated Assault	11	6	5	1
Burglary	37	6	4	5
Larceny	48	3	2	0
Motor Vehicle Theft	6	1	0	0
Arson	2	2	2	0
Simple Assault	34	25	20	7
Intimidation	0	0	0	0
Bribery	0	0	0	0
Counterfeiting/Forgery	0	0	0	0
Vandalism	56	10	7	4
Drug/Narcotics	30	24	19	2
Drug Equipment	27	19	11	0
Embezzlement	0	0	0	0
Extortion/Blackmail	0	0	0	0
Fraud	0	0	0	0
Gambling	0	0	0	0
Kidnaping	0	0	0	0
Pornography	0	0	0	0
Prostitution	0	0	0	0
Forcible Sodomy	0	0	0	0
Sexual Assault w/Object	0	0	0	0
Forcible Fondling	3	3	2	1
Incest	0	0	0	0
Statutory Rape	0	0	0	0
Stolen Property	0	0	0	0
Weapon Law Violation	0	0	0	0
Total Group "A"	254	99	72	20

Total Offenses - 5 year trend

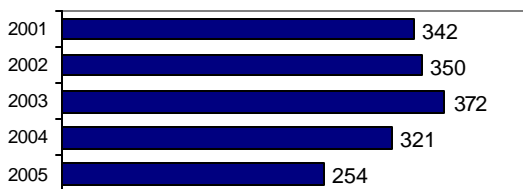

Total Arrests - 5 year trend

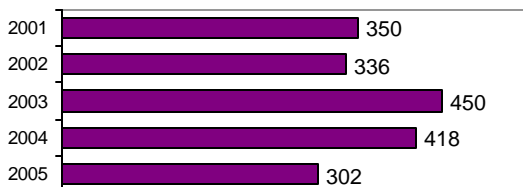

Group "B" Arrests	Arrests	
	Adult	Juvenile
Bad Checks	11	0
Curfew/Vagrancy	0	0
Disorderly Conduct	0	0
DUI	84	3
Drunkenness	1	0
Family Offense-nonviolent	0	0
Liquor Law Violation	25	9
Peeping Tom	0	0
Runaways	0	7
Trespass	0	0
All Other Offenses	66	4
Total Group "B"	187	23

Latah County Total

Population: 36,074
County: Latah

Offense Overview

- Offense total 1,273
- % change from 2004 **-7.6**
- # of cleared offenses 388
- Percent cleared 30.5

- Group "A" Crime Rate per 100,000 population 3528.9

- Summary based reporting crime rate per 100,000 population is calculated for other state crime comparisons only. 1810.2

Arrest Overview

- Arrest total 1,088
- % change from 2004 **-5.1**
- Adult arrest total 973
- Juvenile arrest total 115

- Arrest Rate per 100,000 population 3016.0

Group "A" Offenses	Offenses		Arrests	
	# Reported	# Cleared	Adult	Juvenile
Murder	0	0	0	0
Negligent Manslaughter	0	0	0	0
Forcible Rape	3	1	0	0
Robbery	2	0	0	0
Aggravated Assault	24	16	13	2
Burglary	114	23	24	9
Larceny	484	93	76	18
Motor Vehicle Theft	23	2	2	0
Arson	3	2	2	0
Simple Assault	116	78	69	9
Intimidation	0	0	1	0
Bribery	0	0	0	0
Counterfeiting/Forgery	18	3	1	2
Vandalism	276	29	19	7
Drug/Narcotics	92	71	79	10
Drug Equipment	80	55	26	1
Embezzlement	4	2	0	0
Extortion/Blackmail	0	0	0	0
Fraud	19	1	0	0
Gambling	0	0	0	0
Kidnaping	0	0	0	0
Pornography	0	0	0	0
Prostitution	0	0	0	0
Forcible Sodomy	0	0	0	0
Sexual Assault w/Object	1	1	1	0
Forcible Fondling	4	3	2	1
Incest	0	0	0	0
Statutory Rape	0	0	0	0
Stolen Property	0	0	0	0
Weapon Law Violation	10	8	3	5
Total Group "A"	1,273	388	318	64

Total Offenses - 5 year trend

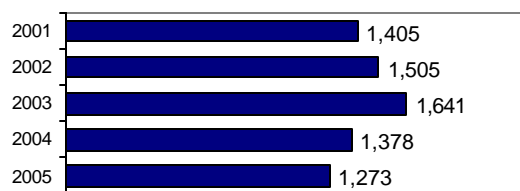

Total Arrests - 5 year trend



Group "B" Arrests	Arrests	
	Adult	Juvenile
Bad Checks	11	0
Curfew/Vagrancy	0	0
Disorderly Conduct	40	0
DUI	246	5
Drunkenness	1	0
Family Offense-nonviolent	0	0
Liquor Law Violation	243	31
Peeping Tom	1	0
Runaways	0	7
Trespass	7	0
All Other Offenses	106	8
Total Group "B"	655	51

Salmon Police Department

Population: 3,135
County: Lemhi

Offense Overview

- Offense total 61
- % change from 2004 -46.5
- # of cleared offenses 42
- Percent cleared 68.9

- Group "A" Crime Rate per 100,000 population 1945.8

- Summary based reporting crime rate per 100,000 population is calculated for other state crime comparisons only. 669.9

Arrest Overview

- Arrest total 82
- % change from 2004 1.2
- Adult arrest total 72
- Juvenile arrest total 10

- Arrest Rate per 100,000 population 2615.6

Group "A" Offenses	Offenses		Arrests	
	# Reported	# Cleared	Adult	Juvenile
Murder	0	0	0	0
Negligent Manslaughter	0	0	0	0
Forcible Rape	1	0	0	0
Robbery	0	0	0	0
Aggravated Assault	2	2	2	0
Burglary	2	1	0	1
Larceny	15	9	8	2
Motor Vehicle Theft	1	0	0	0
Arson	0	0	0	0
Simple Assault	26	21	19	2
Intimidation	1	0	1	0
Bribery	0	0	0	0
Counterfeiting/Forgery	0	0	0	0
Vandalism	6	2	1	1
Drug/Narcotics	6	6	6	4
Drug Equipment	1	1	1	0
Embezzlement	0	0	0	0
Extortion/Blackmail	0	0	0	0
Fraud	0	0	0	0
Gambling	0	0	0	0
Kidnaping	0	0	0	0
Pornography	0	0	0	0
Prostitution	0	0	0	0
Forcible Sodomy	0	0	0	0
Sexual Assault w/Object	0	0	0	0
Forcible Fondling	0	0	0	0
Incest	0	0	0	0
Statutory Rape	0	0	0	0
Stolen Property	0	0	0	0
Weapon Law Violation	0	0	0	0
Total Group "A"	61	42	38	10

Total Offenses -2 year trend

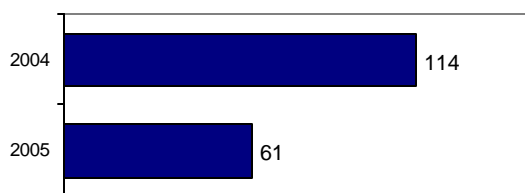

Total Arrests - 2 year trend



Group "B" Arrests	Arrests	
	Adult	Juvenile
Bad Checks	0	0
Curfew/Vagrancy	0	0
Disorderly Conduct	2	0
DUI	29	0
Drunkenness	0	0
Family Offense-nonviolent	1	0
Liquor Law Violation	0	0
Peeping Tom	0	0
Runaways	0	0
Trespass	0	0
All Other Offenses	2	0
Total Group "B"	34	0

Lemhi County Sheriff

Population: 4,886
County: Lemhi

Offense Overview

- Offense total 22
- % change from 2004 **-56.0**
- # of cleared offenses 15
- Percent cleared 68.2

- Group "A" Crime Rate per 100,000 population 450.3

- Summary based reporting crime rate per 100,000 population is calculated for other state crime comparisons only. 184.2

Arrest Overview

- Arrest total 35
- % change from 2004 **-7.9**
- Adult arrest total 33
- Juvenile arrest total 2

- Arrest Rate per 100,000 population 716.3

Group "A" Offenses	Offenses		Arrests	
	# Reported	# Cleared	Adult	Juvenile
Murder	0	0	0	0
Negligent Manslaughter	0	0	0	0
Forcible Rape	1	1	1	0
Robbery	0	0	0	0
Aggravated Assault	4	2	2	0
Burglary	1	0	0	0
Larceny	2	0	0	0
Motor Vehicle Theft	1	1	1	0
Arson	0	0	0	0
Simple Assault	7	6	5	1
Intimidation	0	0	0	0
Bribery	0	0	0	0
Counterfeiting/Forgery	0	0	0	0
Vandalism	2	1	1	0
Drug/Narcotics	4	4	5	0
Drug Equipment	0	0	0	0
Embezzlement	0	0	0	0
Extortion/Blackmail	0	0	0	0
Fraud	0	0	0	0
Gambling	0	0	0	0
Kidnaping	0	0	0	0
Pornography	0	0	0	0
Prostitution	0	0	0	0
Forcible Sodomy	0	0	0	0
Sexual Assault w/Object	0	0	0	0
Forcible Fondling	0	0	0	0
Incest	0	0	0	0
Statutory Rape	0	0	0	0
Stolen Property	0	0	0	0
Weapon Law Violation	0	0	0	0
Total Group "A"	22	15	15	1

Total Offenses -2 year trend

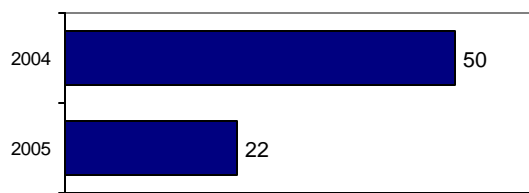

Total Arrests - 2 year trend



Group "B" Arrests	Arrests	
	Adult	Juvenile
Bad Checks	0	0
Curfew/Vagrancy	0	0
Disorderly Conduct	2	0
DUI	13	0
Drunkenness	0	0
Family Offense-nonviolent	0	0
Liquor Law Violation	1	0
Peeping Tom	0	0
Runaways	0	0
Trespass	1	0
All Other Offenses	1	1
Total Group "B"	18	1

Lemhi County Total

Population: 8,021
County: Lemhi

Offense Overview

- Offense total 83
- % change from 2004 -49.4
- # of cleared offenses 57
- Percent cleared 68.7

- Group "A" Crime Rate per 100,000 population 1034.8

- Summary based reporting crime rate per 100,000 population is calculated for other state crime comparisons only. 374.0

Arrest Overview

- Arrest total 117
- % change from 2004 -1.7
- Adult arrest total 105
- Juvenile arrest total 12

- Arrest Rate per 100,000 population 1458.7

Group "A" Offenses	Offenses		Arrests	
	# Reported	# Cleared	Adult	Juvenile
Murder	0	0	0	0
Negligent Manslaughter	0	0	0	0
Forcible Rape	2	1	1	0
Robbery	0	0	0	0
Aggravated Assault	6	4	4	0
Burglary	3	1	0	1
Larceny	17	9	8	2
Motor Vehicle Theft	2	1	1	0
Arson	0	0	0	0
Simple Assault	33	27	24	3
Intimidation	1	0	1	0
Bribery	0	0	0	0
Counterfeiting/Forgery	0	0	0	0
Vandalism	8	3	2	1
Drug/Narcotics	10	10	11	4
Drug Equipment	1	1	1	0
Embezzlement	0	0	0	0
Extortion/Blackmail	0	0	0	0
Fraud	0	0	0	0
Gambling	0	0	0	0
Kidnaping	0	0	0	0
Pornography	0	0	0	0
Prostitution	0	0	0	0
Forcible Sodomy	0	0	0	0
Sexual Assault w/Object	0	0	0	0
Forcible Fondling	0	0	0	0
Incest	0	0	0	0
Statutory Rape	0	0	0	0
Stolen Property	0	0	0	0
Weapon Law Violation	0	0	0	0
Total Group "A"	83	57	53	11

Total Offenses - 2 year trend

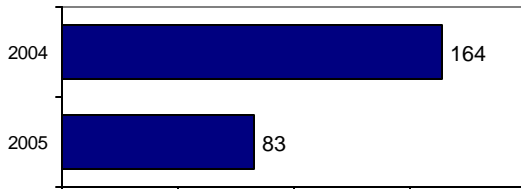

Total Arrests - 2 year trend



Group "B" Arrests	Arrests	
	Adult	Juvenile
Bad Checks	0	0
Curfew/Vagrancy	0	0
Disorderly Conduct	4	0
DUI	42	0
Drunkenness	0	0
Family Offense-nonviolent	1	0
Liquor Law Violation	1	0
Peeping Tom	0	0
Runaways	0	0
Trespass	1	0
All Other Offenses	3	1
Total Group "B"	52	1

Kamiah Marshal

Population: 1,182
County: Lewis

Offense Overview

- Offense total 20
- % change from 2004 N/A
- # of cleared offenses 6
- Percent cleared 30.0

• Group "A" Crime Rate per 100,000 population 1692.0

• Summary based reporting crime rate per 100,000 population is calculated for other state crime comparisons only. 676.8

Arrest Overview

- Arrest total 19
- % change from 2004 N/A
- Adult arrest total 16
- Juvenile arrest total 3

• Arrest Rate per 100,000 population 1607.4

Group "A" Offenses	Offenses		Arrests	
	# Reported	# Cleared	Adult	Juvenile
Murder	0	0	0	0
Negligent Manslaughter	0	0	0	0
Forcible Rape	0	0	0	0
Robbery	0	0	0	0
Aggravated Assault	0	0	0	0
Burglary	2	0	0	0
Larceny	3	1	0	0
Motor Vehicle Theft	3	0	0	0
Arson	0	0	0	0
Simple Assault	3	2	1	0
Intimidation	0	0	0	0
Bribery	0	0	0	0
Counterfeiting/Forgery	1	0	0	0
Vandalism	4	1	1	0
Drug/Narcotics	2	1	0	2
Drug Equipment	2	1	0	0
Embezzlement	0	0	0	0
Extortion/Blackmail	0	0	0	0
Fraud	0	0	0	0
Gambling	0	0	0	0
Kidnaping	0	0	0	0
Pornography	0	0	0	0
Prostitution	0	0	0	0
Forcible Sodomy	0	0	0	0
Sexual Assault w/Object	0	0	0	0
Forcible Fondling	0	0	0	0
Incest	0	0	0	0
Statutory Rape	0	0	0	0
Stolen Property	0	0	0	0
Weapon Law Violation	0	0	0	0
Total Group "A"	20	6	2	2

Total Offenses - 5 year trend

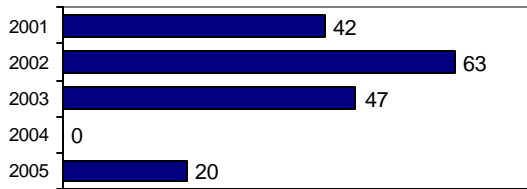

Total Arrests - 5 year trend

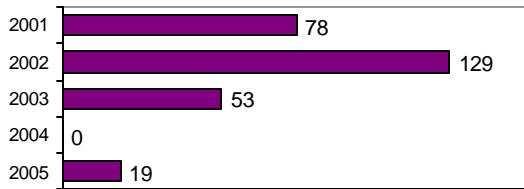

Group "B" Arrests	Arrests	
	Adult	Juvenile
Bad Checks	0	0
Curfew/Vagrancy	0	0
Disorderly Conduct	0	0
DUI	3	0
Drunkenness	0	0
Family Offense-nonviolent	0	0
Liquor Law Violation	0	0
Peeping Tom	0	0
Runaways	0	0
Trespass	0	0
All Other Offenses	11	1
Total Group "B"	14	1

5 year trend not complete due to incomplete data for 2004 and partial 2005.

Lewis County Sheriff

Population: 2,668
County: Lewis

Offense Overview

- Offense total 184
- % change from 2004 **-3.2**
- # of cleared offenses 72
- Percent cleared 39.1

- Group "A" Crime Rate per 100,000 population 6896.6

- Summary based reporting crime rate per 100,000 population is calculated for other state crime comparisons only. 2811.1

Arrest Overview

- Arrest total 118
- % change from 2004 **-25.3**
- Adult arrest total 112
- Juvenile arrest total 6

- Arrest Rate per 100,000 population 4422.8

Group "A" Offenses	Offenses		Arrests	
	# Reported	# Cleared	Adult	Juvenile
Murder	0	0	0	0
Negligent Manslaughter	0	0	0	0
Forcible Rape	0	0	0	0
Robbery	0	0	0	0
Aggravated Assault	10	6	2	1
Burglary	17	2	0	0
Larceny	41	7	2	0
Motor Vehicle Theft	6	1	0	0
Arson	1	0	0	0
Simple Assault	26	15	5	0
Intimidation	3	1	0	0
Bribery	0	0	0	0
Counterfeiting/Forgery	2	1	1	0
Vandalism	24	7	4	1
Drug/Narcotics	18	12	15	0
Drug Equipment	24	14	9	0
Embezzlement	1	0	0	0
Extortion/Blackmail	0	0	0	0
Fraud	0	0	0	0
Gambling	0	0	0	0
Kidnaping	0	0	0	0
Pornography	0	0	0	0
Prostitution	0	0	0	0
Forcible Sodomy	0	0	0	0
Sexual Assault w/Object	0	0	0	0
Forcible Fondling	1	0	0	0
Incest	0	0	0	0
Statutory Rape	0	0	0	0
Stolen Property	4	3	2	0
Weapon Law Violation	6	3	2	0
Total Group "A"	184	72	42	2

Total Offenses - 5 year trend

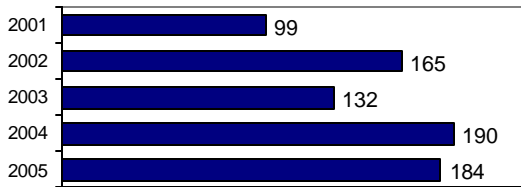

Total Arrests - 5 year trend

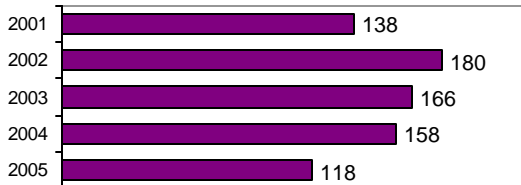

Group "B" Arrests	Arrests	
	Adult	Juvenile
Bad Checks	0	0
Curfew/Vagrancy	0	0
Disorderly Conduct	2	0
DUI	15	0
Drunkenness	1	0
Family Offense-nonviolent	0	0
Liquor Law Violation	11	0
Peeping Tom	0	0
Runaways	0	0
Trespass	1	0
All Other Offenses	40	4
Total Group "B"	70	4

Lewis County Sheriff - County Total

Population: 3,850
County: Lewis

Offense Overview

- Offense total 204
- % change from 2004 7.4
- # of cleared offenses 78
- Percent cleared 38.2

- Group "A" Crime Rate per 100,000 population 5298.7

- Summary based reporting crime rate per 100,000 population is calculated for other state crime comparisons only. 2155.8

Arrest Overview

- Arrest total 137
- % change from 2004 **-13.3**
- Adult arrest total 128
- Juvenile arrest total 9

- Arrest Rate per 100,000 population 3558.4

Group "A" Offenses	Offenses		Arrests	
	# Reported	# Cleared	Adult	Juvenile
Murder	0	0	0	0
Negligent Manslaughter	0	0	0	0
Forcible Rape	0	0	0	0
Robbery	0	0	0	0
Aggravated Assault	10	6	2	1
Burglary	19	2	0	0
Larceny	44	8	2	0
Motor Vehicle Theft	9	1	0	0
Arson	1	0	0	0
Simple Assault	29	17	6	0
Intimidation	3	1	0	0
Bribery	0	0	0	0
Counterfeiting/Forgery	3	1	1	0
Vandalism	28	8	5	1
Drug/Narcotics	20	13	15	2
Drug Equipment	26	15	9	0
Embezzlement	1	0	0	0
Extortion/Blackmail	0	0	0	0
Fraud	0	0	0	0
Gambling	0	0	0	0
Kidnaping	0	0	0	0
Pornography	0	0	0	0
Prostitution	0	0	0	0
Forcible Sodomy	0	0	0	0
Sexual Assault w/Object	0	0	0	0
Forcible Fondling	1	0	0	0
Incest	0	0	0	0
Statutory Rape	0	0	0	0
Stolen Property	4	3	2	0
Weapon Law Violation	6	3	2	0
Total Group "A"	204	78	44	4

Total Offenses - 5 year trend

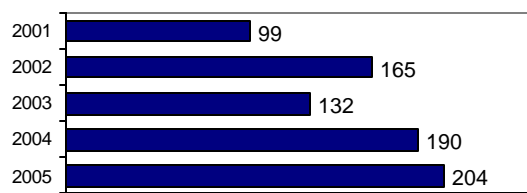

Total Arrests - 5 year trend



Group "B" Arrests	Arrests	
	Adult	Juvenile
Bad Checks	0	0
Curfew/Vagrancy	0	0
Disorderly Conduct	2	0
DUI	18	0
Drunkenness	1	0
Family Offense-nonviolent	0	0
Liquor Law Violation	11	0
Peeping Tom	0	0
Runaways	0	0
Trespass	1	0
All Other Offenses	51	5
Total Group "B"	84	5

Lincoln County Sheriff - County Total

Population: 2,903
County: Lincoln

Offense Overview

- Offense total 21
- % change from 2004 **-27.6**
- # of cleared offenses 13
- Percent cleared 61.9

- Group "A" Crime Rate per 100,000 population 723.4

- Summary based reporting crime rate per 100,000 population is calculated for other state crime comparisons only. 241.1

Arrest Overview

- Arrest total 23
- % change from 2004 **-32.4**
- Adult arrest total 17
- Juvenile arrest total 6

- Arrest Rate per 100,000 population 792.3

Group "A" Offenses	Offenses		Arrests	
	# Reported	# Cleared	Adult	Juvenile
Murder	2	0	0	0
Negligent Manslaughter	0	0	0	0
Forcible Rape	0	0	0	0
Robbery	0	0	0	0
Aggravated Assault	5	3	1	2
Burglary	0	0	0	0
Larceny	0	0	0	0
Motor Vehicle Theft	0	0	0	0
Arson	0	0	0	0
Simple Assault	6	3	0	3
Intimidation	0	0	0	0
Bribery	0	0	0	0
Counterfeiting/Forgery	0	0	0	0
Vandalism	0	0	0	0
Drug/Narcotics	3	3	3	0
Drug Equipment	4	3	1	1
Embezzlement	0	0	0	0
Extortion/Blackmail	0	0	0	0
Fraud	0	0	0	0
Gambling	0	0	0	0
Kidnaping	0	0	0	0
Pornography	0	0	0	0
Prostitution	0	0	0	0
Forcible Sodomy	0	0	0	0
Sexual Assault w/Object	0	0	0	0
Forcible Fondling	1	1	1	0
Incest	0	0	0	0
Statutory Rape	0	0	0	0
Stolen Property	0	0	0	0
Weapon Law Violation	0	0	0	0
Total Group "A"	21	13	6	6

Total Offenses - 5 year trend

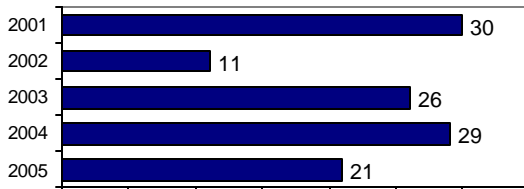

Total Arrests - 5 year trend

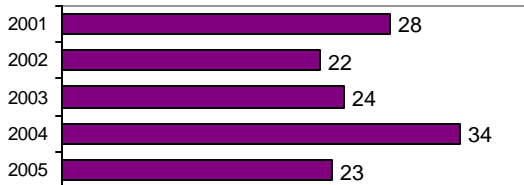

Group "B" Arrests	Arrests	
	Adult	Juvenile
Bad Checks	0	0
Curfew/Vagrancy	0	0
Disorderly Conduct	0	0
DUI	10	0
Drunkenness	0	0
Family Offense-nonviolent	0	0
Liquor Law Violation	0	0
Peeping Tom	0	0
Runaways	0	0
Trespass	0	0
All Other Offenses	1	0
Total Group "B"	11	0

Rexburg Police Department

Population: 25,369
County: Madison

Offense Overview

- Offense total 488
- % change from 2004 1.0
- # of cleared offenses 205
- Percent cleared 42.0

- Group "A" Crime Rate per 100,000 population 1923.6

- Summary based reporting crime rate per 100,000 population is calculated for other state crime comparisons only. 989.4

Arrest Overview

- Arrest total 512
- % change from 2004 **-16.9**
- Adult arrest total 384
- Juvenile arrest total 128

- Arrest Rate per 100,000 population 2018.2

Group "A" Offenses	Offenses		Arrests	
	# Reported	# Cleared	Adult	Juvenile
Murder	0	0	0	0
Negligent Manslaughter	0	0	0	0
Forcible Rape	4	2	1	0
Robbery	1	1	1	0
Aggravated Assault	8	4	2	1
Burglary	31	15	4	3
Larceny	197	48	20	25
Motor Vehicle Theft	9	4	1	0
Arson	1	0	0	0
Simple Assault	33	19	14	6
Intimidation	4	2	0	3
Bribery	0	0	0	0
Counterfeiting/Forgery	7	3	1	1
Vandalism	61	13	3	18
Drug/Narcotics	40	37	43	10
Drug Equipment	39	38	15	1
Embezzlement	7	6	1	0
Extortion/Blackmail	0	0	0	0
Fraud	32	7	5	0
Gambling	0	0	0	0
Kidnaping	1	1	1	0
Pornography	1	0	0	0
Prostitution	0	0	0	0
Forcible Sodomy	0	0	0	0
Sexual Assault w/Object	0	0	0	0
Forcible Fondling	1	0	0	0
Incest	0	0	0	0
Statutory Rape	4	2	1	0
Stolen Property	4	2	0	0
Weapon Law Violation	3	1	0	3
Total Group "A"	488	205	113	71

Total Offenses - 5 year trend

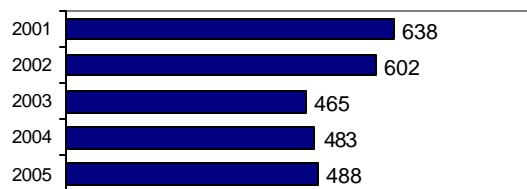

Total Arrests - 5 year trend



Group "B" Arrests	Arrests	
	Adult	Juvenile
Bad Checks	4	0
Curfew/Vagrancy	0	1
Disorderly Conduct	0	0
DUI	28	0
Drunkenness	3	0
Family Offense-nonviolent	0	0
Liquor Law Violation	79	20
Peeping Tom	0	0
Runaways	0	3
Trespass	5	1
All Other Offenses	152	32
Total Group "B"	271	57

Madison County Sheriff

Population: 6,205
County: Madison

Offense Overview

- Offense total 230
- % change from 2004 1.8
- # of cleared offenses 82
- Percent cleared 35.7

- Group "A" Crime Rate per 100,000 population 3706.7

- Summary based reporting crime rate per 100,000 population is calculated for other state crime comparisons only. 1321.5

Arrest Overview

- Arrest total 161
- % change from 2004 **-18.3**
- Adult arrest total 136
- Juvenile arrest total 25

- Arrest Rate per 100,000 population 2594.7

Group "A" Offenses	Offenses		Arrests	
	# Reported	# Cleared	Adult	Juvenile
Murder	0	0	0	0
Negligent Manslaughter	0	0	0	0
Forcible Rape	2	2	2	0
Robbery	1	1	0	1
Aggravated Assault	17	13	9	2
Burglary	12	2	4	0
Larceny	48	4	7	0
Motor Vehicle Theft	2	0	0	0
Arson	0	0	0	0
Simple Assault	10	5	5	0
Intimidation	2	1	1	0
Bribery	0	0	0	0
Counterfeiting/Forgery	1	1	1	0
Vandalism	47	2	2	0
Drug/Narcotics	34	23	22	5
Drug Equipment	35	25	9	4
Embezzlement	0	0	0	0
Extortion/Blackmail	0	0	0	0
Fraud	11	0	0	0
Gambling	0	0	0	0
Kidnaping	1	1	2	1
Pornography	0	0	0	0
Prostitution	0	0	0	0
Forcible Sodomy	0	0	1	0
Sexual Assault w/Object	1	0	0	0
Forcible Fondling	4	1	1	0
Incest	0	0	0	0
Statutory Rape	0	0	0	0
Stolen Property	0	0	0	0
Weapon Law Violation	2	1	1	0
Total Group "A"	230	82	67	13

Total Offenses - 5 year trend

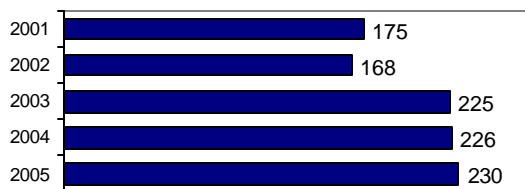

Total Arrests - 5 year trend



Group "B" Arrests	Arrests	
	Adult	Juvenile
Bad Checks	1	0
Curfew/Vagrancy	0	0
Disorderly Conduct	0	0
DUI	36	2
Drunkenness	5	4
Family Offense-nonviolent	0	0
Liquor Law Violation	8	2
Peeping Tom	0	0
Runaways	0	0
Trespass	2	0
All Other Offenses	17	4
Total Group "B"	69	12

Madison County Total

Population: 31,574
County: Madison

Offense Overview

- Offense total 718
- % change from 2004 1.3
- # of cleared offenses 287
- Percent cleared 40.0

- Group "A" Crime Rate per 100,000 population 2274.0

- Summary based reporting crime rate per 100,000 population is calculated for other state crime comparisons only. 1054.7

Arrest Overview

- Arrest total 673
- % change from 2004 **-17.2**
- Adult arrest total 520
- Juvenile arrest total 153

- Arrest Rate per 100,000 population 2131.5

Group "A" Offenses	Offenses		Arrests	
	# Reported	# Cleared	Adult	Juvenile
Murder	0	0	0	0
Negligent Manslaughter	0	0	0	0
Forcible Rape	6	4	3	0
Robbery	2	2	1	1
Aggravated Assault	25	17	11	3
Burglary	43	17	8	3
Larceny	245	52	27	25
Motor Vehicle Theft	11	4	1	0
Arson	1	0	0	0
Simple Assault	43	24	19	6
Intimidation	6	3	1	3
Bribery	0	0	0	0
Counterfeiting/Forgery	8	4	2	1
Vandalism	108	15	5	18
Drug/Narcotics	74	60	65	15
Drug Equipment	74	63	24	5
Embezzlement	7	6	1	0
Extortion/Blackmail	0	0	0	0
Fraud	43	7	5	0
Gambling	0	0	0	0
Kidnaping	2	2	3	1
Pornography	1	0	0	0
Prostitution	0	0	0	0
Forcible Sodomy	0	0	1	0
Sexual Assault w/Object	1	0	0	0
Forcible Fondling	5	1	1	0
Incest	0	0	0	0
Statutory Rape	4	2	1	0
Stolen Property	4	2	0	0
Weapon Law Violation	5	2	1	3
Total Group "A"	718	287	180	84

Total Offenses - 5 year trend

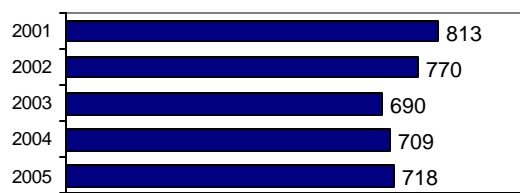

Total Arrests - 5 year trend



Group "B" Arrests	Arrests	
	Adult	Juvenile
Bad Checks	5	0
Curfew/Vagrancy	0	1
Disorderly Conduct	0	0
DUI	64	2
Drunkenness	8	4
Family Offense-nonviolent	0	0
Liquor Law Violation	87	22
Peeping Tom	0	0
Runaways	0	3
Trespass	7	1
All Other Offenses	169	36
Total Group "B"	340	69

Heyburn Police Department

Population: 2,853
County: Minidoka

Offense Overview

- Offense total 41
- % change from 2004 -28.1
- # of cleared offenses 18
- Percent cleared 43.9

- Group "A" Crime Rate per 100,000 population 1437.1

- Summary based reporting crime rate per 100,000 population is calculated for other state crime comparisons only. 701.0

Arrest Overview

- Arrest total 57
- % change from 2004 -29.6
- Adult arrest total 55
- Juvenile arrest total 2

- Arrest Rate per 100,000 population 1997.9

Group "A" Offenses	Offenses		Arrests	
	# Reported	# Cleared	Adult	Juvenile
Murder	0	0	0	0
Negligent Manslaughter	0	0	0	0
Forcible Rape	0	0	0	0
Robbery	0	0	0	0
Aggravated Assault	4	3	3	0
Burglary	8	0	0	0
Larceny	8	1	1	0
Motor Vehicle Theft	0	0	0	0
Arson	0	0	0	0
Simple Assault	10	9	8	1
Intimidation	0	0	0	0
Bribery	0	0	0	0
Counterfeiting/Forgery	1	1	2	0
Vandalism	6	0	0	0
Drug/Narcotics	1	1	1	0
Drug Equipment	1	1	1	0
Embezzlement	0	0	0	0
Extortion/Blackmail	0	0	0	0
Fraud	0	0	0	0
Gambling	0	0	0	0
Kidnaping	0	0	0	0
Pornography	0	0	0	0
Prostitution	0	0	0	0
Forcible Sodomy	0	0	0	0
Sexual Assault w/Object	1	1	2	0
Forcible Fondling	0	0	0	0
Incest	0	0	0	0
Statutory Rape	0	0	0	0
Stolen Property	0	0	0	0
Weapon Law Violation	1	1	0	1
Total Group "A"	41	18	18	2

Total Offenses - 5 year trend

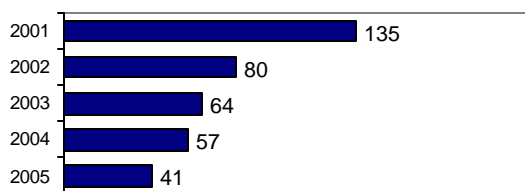

Total Arrests - 5 year trend

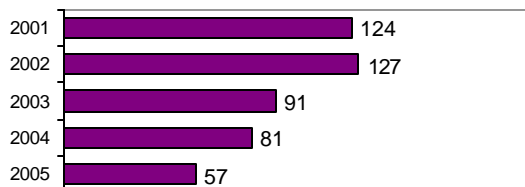

Group "B" Arrests	Arrests	
	Adult	Juvenile
Bad Checks	0	0
Curfew/Vagrancy	0	0
Disorderly Conduct	0	0
DUI	11	0
Drunkenness	1	0
Family Offense-nonviolent	1	0
Liquor Law Violation	0	0
Peeping Tom	0	0
Runaways	0	0
Trespass	1	0
All Other Offenses	23	0
Total Group "B"	37	0

Rupert Police Department

Population: 5,439
County: Minidoka

Offense Overview

- Offense total 299
- % change from 2004 **-41.5**
- # of cleared offenses 193
- Percent cleared 64.5

- Group "A" Crime Rate per 100,000 population 5497.3

- Summary based reporting crime rate per 100,000 population is calculated for other state crime comparisons only. 1360.5

Arrest Overview

- Arrest total 281
- % change from 2004 **-30.3**
- Adult arrest total 199
- Juvenile arrest total 82

- Arrest Rate per 100,000 population 5166.4

Group "A" Offenses	Offenses		Arrests	
	# Reported	# Cleared	Adult	Juvenile
Murder	0	0	0	0
Negligent Manslaughter	0	0	0	0
Forcible Rape	1	1	0	0
Robbery	0	0	0	0
Aggravated Assault	4	3	2	1
Burglary	15	4	1	3
Larceny	52	25	9	9
Motor Vehicle Theft	2	1	0	1
Arson	0	0	0	0
Simple Assault	100	67	34	15
Intimidation	17	13	6	1
Bribery	0	0	0	0
Counterfeiting/Forgery	5	4	6	0
Vandalism	35	17	5	5
Drug/Narcotics	28	27	29	4
Drug Equipment	24	22	4	1
Embezzlement	0	0	0	0
Extortion/Blackmail	1	0	0	0
Fraud	5	2	0	0
Gambling	0	0	0	0
Kidnaping	0	0	0	0
Pornography	0	0	0	0
Prostitution	0	0	0	0
Forcible Sodomy	0	0	0	0
Sexual Assault w/Object	0	0	0	0
Forcible Fondling	6	3	1	0
Incest	0	0	0	0
Statutory Rape	1	1	1	0
Stolen Property	0	0	0	0
Weapon Law Violation	3	3	1	1
Total Group "A"	299	193	99	41

Total Offenses - 5 year trend

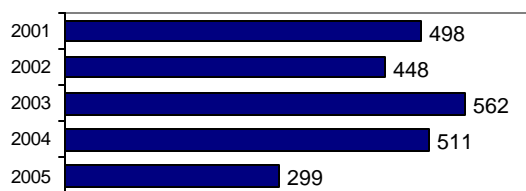

Total Arrests - 5 year trend

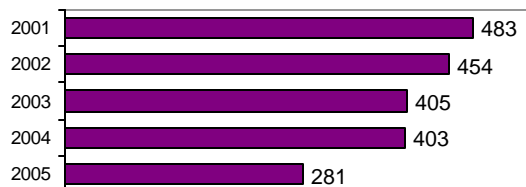

Group "B" Arrests	Arrests	
	Adult	Juvenile
Bad Checks	3	0
Curfew/Vagrancy	1	4
Disorderly Conduct	3	4
DUI	15	0
Drunkenness	1	0
Family Offense-nonviolent	6	0
Liquor Law Violation	16	12
Peeping Tom	0	0
Runaways	0	6
Trespass	0	3
All Other Offenses	55	12
Total Group "B"	100	41

Minidoka County Sheriff

Population: 11,432
County: Minidoka

Offense Overview

- Offense total 345
- % change from 2004 **-19.4**
- # of cleared offenses 123
- Percent cleared 35.7

- Group "A" Crime Rate per 100,000 population 3017.8

- Summary based reporting crime rate per 100,000 population is calculated for other state crime comparisons only. 1557.0

Arrest Overview

- Arrest total 285
- % change from 2004 **-26.4**
- Adult arrest total 228
- Juvenile arrest total 57

- Arrest Rate per 100,000 population 2493.0

Group "A" Offenses	Offenses		Arrests	
	# Reported	# Cleared	Adult	Juvenile
Murder	0	0	0	0
Negligent Manslaughter	0	0	0	0
Forcible Rape	2	1	0	0
Robbery	0	0	1	0
Aggravated Assault	7	3	2	1
Burglary	51	6	6	0
Larceny	104	17	14	3
Motor Vehicle Theft	12	3	1	1
Arson	2	1	0	0
Simple Assault	76	48	33	14
Intimidation	3	1	1	0
Bribery	0	0	0	0
Counterfeiting/Forgery	2	1	1	0
Vandalism	38	5	2	4
Drug/Narcotics	19	18	18	2
Drug Equipment	14	12	8	1
Embezzlement	1	1	1	0
Extortion/Blackmail	0	0	0	0
Fraud	5	1	2	0
Gambling	0	0	0	0
Kidnaping	0	0	0	0
Pornography	1	0	0	0
Prostitution	0	0	0	0
Forcible Sodomy	1	1	0	0
Sexual Assault w/Object	0	0	0	0
Forcible Fondling	5	2	0	2
Incest	0	0	0	0
Statutory Rape	1	1	0	0
Stolen Property	0	0	0	0
Weapon Law Violation	1	1	0	1
Total Group "A"	345	123	90	29

Total Offenses - 5 year trend



Total Arrests - 5 year trend



Group "B" Arrests	Arrests	
	Adult	Juvenile
Bad Checks	2	0
Curfew/Vagrancy	0	0
Disorderly Conduct	4	0
DUI	24	1
Drunkenness	0	0
Family Offense-nonviolent	0	0
Liquor Law Violation	7	6
Peeping Tom	0	0
Runaways	0	4
Trespass	20	7
All Other Offenses	81	10
Total Group "B"	138	28

Minidoka County Total

Population: 19,724
County: Minidoka

Offense Overview

- Offense total 685
- % change from 2004 **-31.2**
- # of cleared offenses 334
- Percent cleared 48.8

- Group "A" Crime Rate per 100,000 population 3472.9

- Summary based reporting crime rate per 100,000 population is calculated for other state crime comparisons only. 1379.0

Arrest Overview

- Arrest total 623
- % change from 2004 **-28.5**
- Adult arrest total 482
- Juvenile arrest total 141

- Arrest Rate per 100,000 population 3158.6

Group "A" Offenses	Offenses		Arrests	
	# Reported	# Cleared	Adult	Juvenile
Murder	0	0	0	0
Negligent Manslaughter	0	0	0	0
Forcible Rape	3	2	0	0
Robbery	0	0	1	0
Aggravated Assault	15	9	7	2
Burglary	74	10	7	3
Larceny	164	43	24	12
Motor Vehicle Theft	14	4	1	2
Arson	2	1	0	0
Simple Assault	186	124	75	30
Intimidation	20	14	7	1
Bribery	0	0	0	0
Counterfeiting/Forgery	8	6	9	0
Vandalism	79	22	7	9
Drug/Narcotics	48	46	48	6
Drug Equipment	39	35	13	2
Embezzlement	1	1	1	0
Extortion/Blackmail	1	0	0	0
Fraud	10	3	2	0
Gambling	0	0	0	0
Kidnaping	0	0	0	0
Pornography	1	0	0	0
Prostitution	0	0	0	0
Forcible Sodomy	1	1	0	0
Sexual Assault w/Object	1	1	2	0
Forcible Fondling	11	5	1	2
Incest	0	0	0	0
Statutory Rape	2	2	1	0
Stolen Property	0	0	0	0
Weapon Law Violation	5	5	1	3
Total Group "A"	685	334	207	72

Total Offenses - 5 year trend

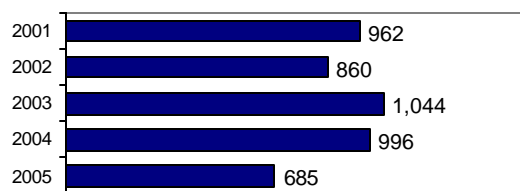

Total Arrests - 5 year trend



Group "B" Arrests	Arrests	
	Adult	Juvenile
Bad Checks	5	0
Curfew/Vagrancy	1	4
Disorderly Conduct	7	4
DUI	50	1
Drunkenness	2	0
Family Offense-nonviolent	7	0
Liquor Law Violation	23	18
Peeping Tom	0	0
Runaways	0	10
Trespass	21	10
All Other Offenses	159	22
Total Group "B"	275	69

Lewiston Police Department

Population: 31,826
County: Nez Perce

Offense Overview

- Offense total 2,527
- % change from 2004 **-6.4**
- # of cleared offenses 787
- Percent cleared 31.1

- Group "A" Crime Rate per 100,000 population 7940.0

- Summary based reporting crime rate per 100,000 population is calculated for other state crime comparisons only. 4530.9

Arrest Overview

- Arrest total 1,342
- % change from 2004 **-17.1**
- Adult arrest total 1,015
- Juvenile arrest total 327

- Arrest Rate per 100,000 population 4216.7

Group "A" Offenses	Offenses		Arrests	
	# Reported	# Cleared	Adult	Juvenile
Murder	0	0	0	0
Negligent Manslaughter	0	0	0	0
Forcible Rape	9	1	0	0
Robbery	4	1	0	0
Aggravated Assault	26	16	12	3
Burglary	249	43	30	25
Larceny	1,077	215	133	106
Motor Vehicle Theft	73	8	2	0
Arson	4	0	0	0
Simple Assault	310	207	154	41
Intimidation	7	5	5	0
Bribery	0	0	0	0
Counterfeiting/Forgery	71	8	4	0
Vandalism	307	45	30	8
Drug/Narcotics	132	92	70	13
Drug Equipment	144	115	69	11
Embezzlement	17	4	2	0
Extortion/Blackmail	0	0	0	0
Fraud	21	0	2	0
Gambling	0	0	0	0
Kidnaping	1	1	1	0
Pornography	0	0	0	0
Prostitution	0	0	0	0
Forcible Sodomy	1	0	0	0
Sexual Assault w/Object	0	0	0	0
Forcible Fondling	42	6	0	2
Incest	1	0	0	0
Statutory Rape	2	0	0	0
Stolen Property	2	1	1	0
Weapon Law Violation	27	19	13	3
Total Group "A"	2,527	787	528	212

Total Offenses - 5 year trend

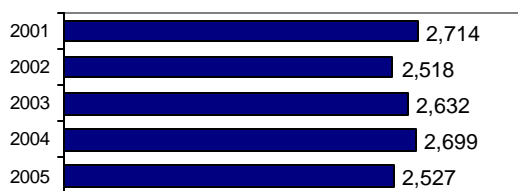

Total Arrests - 5 year trend

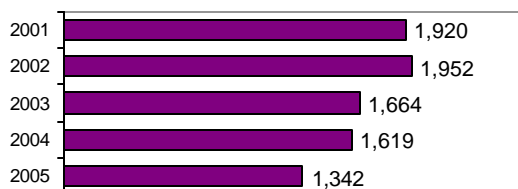

Group "B" Arrests	Arrests	
	Adult	Juvenile
Bad Checks	5	0
Curfew/Vagrancy	1	0
Disorderly Conduct	38	6
DUI	168	8
Drunkenness	1	0
Family Offense-nonviolent	23	0
Liquor Law Violation	168	84
Peeping Tom	0	0
Runaways	0	0
Trespass	47	4
All Other Offenses	36	13
Total Group "B"	487	115

Nez Perce County Sheriff

Population: 5,822
County: Nez Perce

Offense Overview

- Offense total 264
- % change from 2004 37.5
- # of cleared offenses 95
- Percent cleared 36.0

- Group "A" Crime Rate per 100,000 population 4534.5

- Summary based reporting crime rate per 100,000 population is calculated for other state crime comparisons only. 2318.8

Arrest Overview

- Arrest total 286
- % change from 2004 58.9
- Adult arrest total 258
- Juvenile arrest total 28

- Arrest Rate per 100,000 population 4912.4

Group "A" Offenses	Offenses		Arrests	
	# Reported	# Cleared	Adult	Juvenile
Murder	1	1	1	0
Negligent Manslaughter	0	0	0	0
Forcible Rape	0	0	0	0
Robbery	0	0	0	0
Aggravated Assault	2	2	2	0
Burglary	35	1	0	0
Larceny	94	5	3	2
Motor Vehicle Theft	3	0	0	0
Arson	0	0	0	0
Simple Assault	49	39	33	3
Intimidation	0	0	0	0
Bribery	0	0	0	0
Counterfeiting/Forgery	5	1	0	0
Vandalism	28	7	6	1
Drug/Narcotics	18	17	14	4
Drug Equipment	20	18	17	0
Embezzlement	0	0	0	0
Extortion/Blackmail	0	0	0	0
Fraud	0	0	0	0
Gambling	0	0	0	0
Kidnaping	0	0	0	0
Pornography	0	0	0	0
Prostitution	0	0	0	0
Forcible Sodomy	3	1	0	0
Sexual Assault w/Object	0	0	0	0
Forcible Fondling	4	1	0	0
Incest	0	0	0	0
Statutory Rape	0	0	0	0
Stolen Property	0	0	0	0
Weapon Law Violation	2	2	1	1
Total Group "A"	264	95	77	11

Total Offenses - 5 year trend

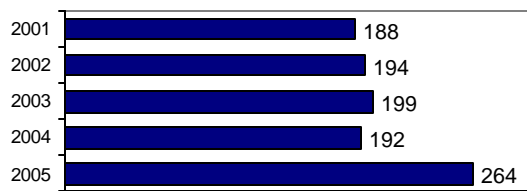

Total Arrests - 5 year trend

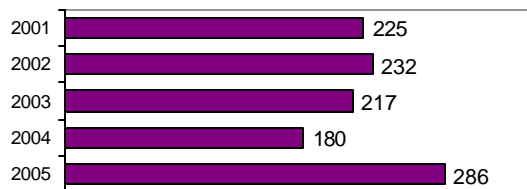

Group "B" Arrests	Arrests	
	Adult	Juvenile
Bad Checks	0	0
Curfew/Vagrancy	0	0
Disorderly Conduct	2	0
DUI	53	0
Drunkenness	0	0
Family Offense-nonviolent	2	0
Liquor Law Violation	37	16
Peeping Tom	0	0
Runaways	0	0
Trespass	3	0
All Other Offenses	84	1
Total Group "B"	181	17

Nez Perce County Total

Population: 37,648
County: Nez Perce

Offense Overview

- Offense total 2,791
- % change from 2004 **-3.5**
- # of cleared offenses 882
- Percent cleared 31.6

- Group "A" Crime Rate per 100,000 population 7413.4

- Summary based reporting crime rate per 100,000 population is calculated for other state crime comparisons only. 4188.8

Arrest Overview

- Arrest total 1,628
- % change from 2004 **-9.5**
- Adult arrest total 1,273
- Juvenile arrest total 355

- Arrest Rate per 100,000 population 4324.3

Group "A" Offenses	Offenses		Arrests	
	# Reported	# Cleared	Adult	Juvenile
Murder	1	1	1	0
Negligent Manslaughter	0	0	0	0
Forcible Rape	9	1	0	0
Robbery	4	1	0	0
Aggravated Assault	28	18	14	3
Burglary	284	44	30	25
Larceny	1,171	220	136	108
Motor Vehicle Theft	76	8	2	0
Arson	4	0	0	0
Simple Assault	359	246	187	44
Intimidation	7	5	5	0
Bribery	0	0	0	0
Counterfeiting/Forgery	76	9	4	0
Vandalism	335	52	36	9
Drug/Narcotics	150	109	84	17
Drug Equipment	164	133	86	11
Embezzlement	17	4	2	0
Extortion/Blackmail	0	0	0	0
Fraud	21	0	2	0
Gambling	0	0	0	0
Kidnaping	1	1	1	0
Pornography	0	0	0	0
Prostitution	0	0	0	0
Forcible Sodomy	4	1	0	0
Sexual Assault w/Object	0	0	0	0
Forcible Fondling	46	7	0	2
Incest	1	0	0	0
Statutory Rape	2	0	0	0
Stolen Property	2	1	1	0
Weapon Law Violation	29	21	14	4
Total Group "A"	2,791	882	605	223

Total Offenses - 5 year trend



Total Arrests - 5 year trend

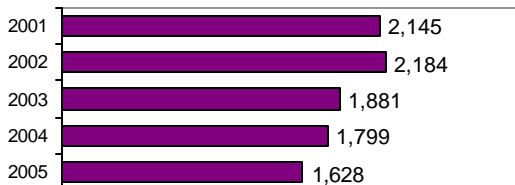

Group "B" Arrests	Arrests	
	Adult	Juvenile
Bad Checks	5	0
Curfew/Vagrancy	1	0
Disorderly Conduct	40	6
DUI	221	8
Drunkenness	1	0
Family Offense-nonviolent	25	0
Liquor Law Violation	205	100
Peeping Tom	0	0
Runaways	0	0
Trespass	50	4
All Other Offenses	120	14
Total Group "B"	668	132

Oneida County Sheriff - County Total

Population: 4,250
County: Oneida

Offense Overview

- Offense total 43
- % change from 2004 **-65.0**
- # of cleared offenses 28
- Percent cleared 65.1

- Group "A" Crime Rate per 100,000 population 1011.8

- Summary based reporting crime rate per 100,000 population is calculated for other state crime comparisons only. 447.1

Arrest Overview

- Arrest total 55
- % change from 2004 **-69.4**
- Adult arrest total 47
- Juvenile arrest total 8

- Arrest Rate per 100,000 population 1294.1

Group "A" Offenses	Offenses		Arrests	
	# Reported	# Cleared	Adult	Juvenile
Murder	0	0	0	0
Negligent Manslaughter	0	0	0	0
Forcible Rape	0	0	0	0
Robbery	0	0	0	0
Aggravated Assault	8	7	6	1
Burglary	3	1	1	0
Larceny	7	2	1	2
Motor Vehicle Theft	1	0	0	0
Arson	0	0	0	0
Simple Assault	6	6	4	2
Intimidation	1	1	1	0
Bribery	0	0	0	0
Counterfeiting/Forgery	2	0	0	0
Vandalism	3	1	1	0
Drug/Narcotics	9	7	9	0
Drug Equipment	2	2	1	0
Embezzlement	0	0	0	0
Extortion/Blackmail	0	0	0	0
Fraud	0	0	0	0
Gambling	0	0	0	0
Kidnaping	1	1	2	0
Pornography	0	0	0	0
Prostitution	0	0	0	0
Forcible Sodomy	0	0	0	0
Sexual Assault w/Object	0	0	0	0
Forcible Fondling	0	0	0	0
Incest	0	0	0	0
Statutory Rape	0	0	0	0
Stolen Property	0	0	0	0
Weapon Law Violation	0	0	0	0
Total Group "A"	43	28	26	5

Total Offenses - 5 year trend

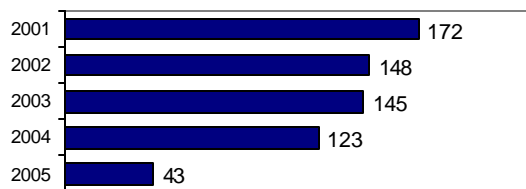

Total Arrests - 5 year trend



Group "B" Arrests	Arrests	
	Adult	Juvenile
Bad Checks	0	0
Curfew/Vagrancy	0	0
Disorderly Conduct	0	0
DUI	11	0
Drunkenness	0	0
Family Offense-nonviolent	1	0
Liquor Law Violation	1	0
Peeping Tom	0	0
Runaways	0	0
Trespass	0	0
All Other Offenses	8	3
Total Group "B"	21	3

Homedale Police Department

Population: 2,614
County: Owyhee

Offense Overview

- Offense total 79
- % change from 2004 **-64.1**
- # of cleared offenses 21
- Percent cleared 26.6

- Group "A" Crime Rate per 100,000 population 3022.2

- Summary based reporting crime rate per 100,000 population is calculated for other state crime comparisons only. 841.6

Arrest Overview

- Arrest total 67
- % change from 2004 **-46.0**
- Adult arrest total 49
- Juvenile arrest total 18

- Arrest Rate per 100,000 population 2563.1

Group "A" Offenses	Offenses		Arrests	
	# Reported	# Cleared	Adult	Juvenile
Murder	0	0	0	0
Negligent Manslaughter	0	0	0	0
Forcible Rape	0	0	0	0
Robbery	1	0	0	0
Aggravated Assault	5	0	0	0
Burglary	1	0	0	0
Larceny	12	2	2	0
Motor Vehicle Theft	3	0	0	0
Arson	0	0	0	0
Simple Assault	18	8	5	2
Intimidation	1	1	0	1
Bribery	0	0	0	0
Counterfeiting/Forgery	1	0	0	0
Vandalism	22	3	1	1
Drug/Narcotics	3	2	5	0
Drug Equipment	3	3	3	0
Embezzlement	0	0	0	0
Extortion/Blackmail	0	0	0	0
Fraud	2	1	1	0
Gambling	0	0	0	0
Kidnaping	0	0	0	0
Pornography	0	0	0	0
Prostitution	0	0	0	0
Forcible Sodomy	0	0	0	0
Sexual Assault w/Object	0	0	0	0
Forcible Fondling	4	0	0	0
Incest	1	0	0	0
Statutory Rape	0	0	0	0
Stolen Property	1	0	0	0
Weapon Law Violation	1	1	1	0
Total Group "A"	79	21	18	4

Total Offenses - 5 year trend

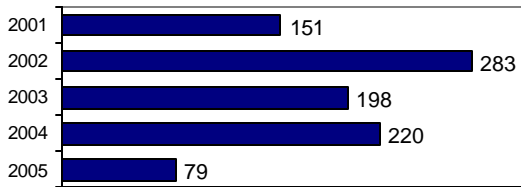

Total Arrests - 5 year trend

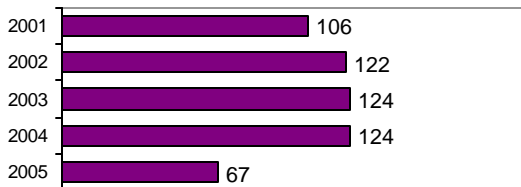

Group "B" Arrests	Arrests	
	Adult	Juvenile
Bad Checks	0	0
Curfew/Vagrancy	0	0
Disorderly Conduct	2	0
DUI	6	1
Drunkenness	1	0
Family Offense-nonviolent	1	0
Liquor Law Violation	4	10
Peeping Tom	0	0
Runaways	0	0
Trespass	1	0
All Other Offenses	16	3
Total Group "B"	31	14

Owyhee County Sheriff

Population: 8,667
County: Owyhee

Offense Overview

- Offense total 179
- % change from 2004 **-44.6**
- # of cleared offenses 50
- Percent cleared 27.9

- Group "A" Crime Rate per 100,000 population 2065.3

- Summary based reporting crime rate per 100,000 population is calculated for other state crime comparisons only. 1073.0

Arrest Overview

- Arrest total 122
- % change from 2004 **-51.2**
- Adult arrest total 102
- Juvenile arrest total 20

- Arrest Rate per 100,000 population 1407.6

Group "A" Offenses	Offenses		Arrests	
	# Reported	# Cleared	Adult	Juvenile
Murder	0	0	0	0
Negligent Manslaughter	0	0	0	0
Forcible Rape	4	1	0	0
Robbery	0	0	0	0
Aggravated Assault	8	6	6	1
Burglary	33	5	10	0
Larceny	42	5	5	0
Motor Vehicle Theft	6	0	0	0
Arson	0	0	0	0
Simple Assault	28	14	12	0
Intimidation	2	0	0	0
Bribery	0	0	0	0
Counterfeiting/Forgery	2	1	1	0
Vandalism	26	3	2	0
Drug/Narcotics	3	3	3	0
Drug Equipment	6	6	2	1
Embezzlement	0	0	0	0
Extortion/Blackmail	0	0	0	0
Fraud	4	1	0	0
Gambling	0	0	0	0
Kidnaping	0	0	0	0
Pornography	0	0	0	0
Prostitution	0	0	0	0
Forcible Sodomy	1	1	0	1
Sexual Assault w/Object	0	0	0	0
Forcible Fondling	4	2	0	0
Incest	0	0	0	0
Statutory Rape	2	0	0	0
Stolen Property	6	1	1	0
Weapon Law Violation	2	1	0	0
Total Group "A"	179	50	42	3

Total Offenses - 5 year trend



Total Arrests - 5 year trend

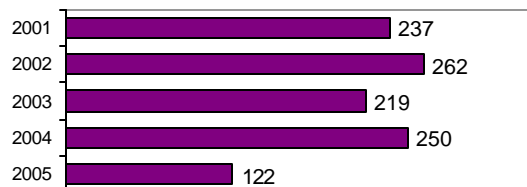

Group "B" Arrests	Arrests	
	Adult	Juvenile
Bad Checks	0	0
Curfew/Vagrancy	0	0
Disorderly Conduct	0	0
DUI	16	1
Drunkenness	0	0
Family Offense-nonviolent	0	1
Liquor Law Violation	5	5
Peeping Tom	0	0
Runaways	0	3
Trespass	3	0
All Other Offenses	36	7
Total Group "B"	60	17

Owyhee County Total

Population: 11,281
County: Owyhee

Offense Overview

- Offense total 258
- % change from 2004 **-52.5**
- # of cleared offenses 71
- Percent cleared 27.5

- Group "A" Crime Rate per 100,000 population 2287.0

- Summary based reporting crime rate per 100,000 population is calculated for other state crime comparisons only. 1019.4

Arrest Overview

- Arrest total 189
- % change from 2004 **-49.5**
- Adult arrest total 151
- Juvenile arrest total 38

- Arrest Rate per 100,000 population 1675.4

Group "A" Offenses	Offenses		Arrests	
	# Reported	# Cleared	Adult	Juvenile
Murder	0	0	0	0
Negligent Manslaughter	0	0	0	0
Forcible Rape	4	1	0	0
Robbery	1	0	0	0
Aggravated Assault	13	6	6	1
Burglary	34	5	10	0
Larceny	54	7	7	0
Motor Vehicle Theft	9	0	0	0
Arson	0	0	0	0
Simple Assault	46	22	17	2
Intimidation	3	1	0	1
Bribery	0	0	0	0
Counterfeiting/Forgery	3	1	1	0
Vandalism	48	6	3	1
Drug/Narcotics	6	5	8	0
Drug Equipment	9	9	5	1
Embezzlement	0	0	0	0
Extortion/Blackmail	0	0	0	0
Fraud	6	2	1	0
Gambling	0	0	0	0
Kidnaping	0	0	0	0
Pornography	0	0	0	0
Prostitution	0	0	0	0
Forcible Sodomy	1	1	0	1
Sexual Assault w/Object	0	0	0	0
Forcible Fondling	8	2	0	0
Incest	1	0	0	0
Statutory Rape	2	0	0	0
Stolen Property	7	1	1	0
Weapon Law Violation	3	2	1	0
Total Group "A"	258	71	60	7

Total Offenses - 5 year trend

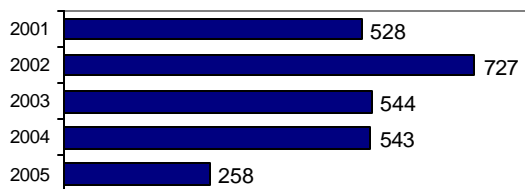

Total Arrests - 5 year trend

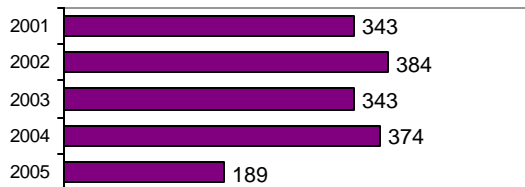

Group "B" Arrests	Arrests	
	Adult	Juvenile
Bad Checks	0	0
Curfew/Vagrancy	0	0
Disorderly Conduct	2	0
DUI	22	2
Drunkenness	1	0
Family Offense-nonviolent	1	1
Liquor Law Violation	9	15
Peeping Tom	0	0
Runaways	0	3
Trespass	4	0
All Other Offenses	52	10
Total Group "B"	91	31

Fruitland Police Department

Population: 4,289
County: Payette

Offense Overview

- Offense total 377
- % change from 2004 -6.2
- # of cleared offenses 153
- Percent cleared 40.6

- Group "A" Crime Rate per 100,000 population 8789.9

- Summary based reporting crime rate per 100,000 population is calculated for other state crime comparisons only. 2984.4

Arrest Overview

- Arrest total 281
- % change from 2004 -7.6
- Adult arrest total 238
- Juvenile arrest total 43

- Arrest Rate per 100,000 population 6551.6

Group "A" Offenses	Offenses		Arrests	
	# Reported	# Cleared	Adult	Juvenile
Murder	0	0	0	0
Negligent Manslaughter	0	0	0	0
Forcible Rape	3	3	3	0
Robbery	0	0	0	0
Aggravated Assault	18	10	8	2
Burglary	21	4	2	2
Larceny	82	16	12	1
Motor Vehicle Theft	2	0	0	0
Arson	2	0	0	0
Simple Assault	76	44	31	11
Intimidation	1	0	0	0
Bribery	0	0	0	0
Counterfeiting/Forgery	17	12	11	0
Vandalism	50	6	1	4
Drug/Narcotics	35	25	23	2
Drug Equipment	28	17	8	0
Embezzlement	0	0	0	0
Extortion/Blackmail	0	0	0	0
Fraud	20	7	6	0
Gambling	0	0	0	0
Kidnaping	0	0	0	0
Pornography	0	0	0	0
Prostitution	0	0	0	0
Forcible Sodomy	0	0	0	0
Sexual Assault w/Object	0	0	0	0
Forcible Fondling	8	2	2	0
Incest	1	0	0	0
Statutory Rape	3	0	0	0
Stolen Property	6	4	2	1
Weapon Law Violation	4	3	0	0
Total Group "A"	377	153	109	23

Total Offenses - 5 year trend



Total Arrests - 5 year trend



Group "B" Arrests	Arrests	
	Adult	Juvenile
Bad Checks	2	0
Curfew/Vagrancy	0	4
Disorderly Conduct	0	0
DUI	41	0
Drunkenness	1	0
Family Offense-nonviolent	5	0
Liquor Law Violation	9	2
Peeping Tom	0	0
Runaways	0	1
Trespass	2	0
All Other Offenses	69	13
Total Group "B"	129	20

Payette Department of Public Safety

Population: 7,609
County: Payette

Offense Overview

- Offense total 528
- % change from 2004 **-7.4**
- # of cleared offenses 261
- Percent cleared 49.4

- Group "A" Crime Rate per 100,000 population 6939.2

- Summary based reporting crime rate per 100,000 population is calculated for other state crime comparisons only. 2812.5

Arrest Overview

- Arrest total 465
- % change from 2004 **-4.9**
- Adult arrest total 398
- Juvenile arrest total 67

- Arrest Rate per 100,000 population 6111.2

Group "A" Offenses	Offenses		Arrests	
	# Reported	# Cleared	Adult	Juvenile
Murder	0	0	0	0
Negligent Manslaughter	0	0	0	0
Forcible Rape	2	1	1	0
Robbery	0	0	0	0
Aggravated Assault	12	10	7	0
Burglary	51	8	3	2
Larceny	141	30	9	4
Motor Vehicle Theft	7	3	0	0
Arson	1	1	0	0
Simple Assault	83	59	39	4
Intimidation	3	3	3	0
Bribery	0	0	0	0
Counterfeiting/Forgery	9	6	3	0
Vandalism	71	14	1	1
Drug/Narcotics	72	62	71	2
Drug Equipment	49	45	19	7
Embezzlement	0	0	0	0
Extortion/Blackmail	0	0	0	0
Fraud	12	6	1	0
Gambling	0	0	0	0
Kidnaping	0	0	0	0
Pornography	0	0	0	0
Prostitution	1	1	1	0
Forcible Sodomy	0	0	0	0
Sexual Assault w/Object	0	0	0	0
Forcible Fondling	5	3	0	0
Incest	0	0	0	0
Statutory Rape	0	0	0	0
Stolen Property	7	7	4	0
Weapon Law Violation	2	2	1	0
Total Group "A"	528	261	163	20

Total Offenses - 5 year trend

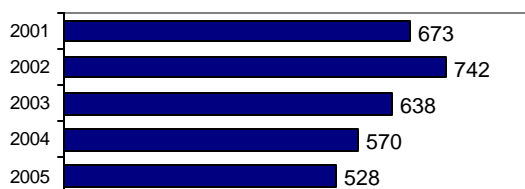

Total Arrests - 5 year trend

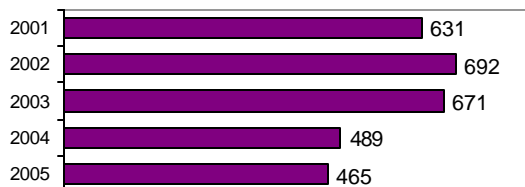

Group "B" Arrests	Arrests	
	Adult	Juvenile
Bad Checks	6	0
Curfew/Vagrancy	0	14
Disorderly Conduct	10	0
DUI	36	1
Drunkenness	2	0
Family Offense-nonviolent	3	0
Liquor Law Violation	36	25
Peeping Tom	0	0
Runaways	0	0
Trespass	5	0
All Other Offenses	137	7
Total Group "B"	235	47

Payette County Sheriff

Population: 10,244
County: Payette

Offense Overview

- Offense total 260
- % change from 2004 **-27.8**
- # of cleared offenses 178
- Percent cleared 68.5

- Group "A" Crime Rate per 100,000 population 2538.1

- Summary based reporting crime rate per 100,000 population is calculated for other state crime comparisons only. 771.2

Arrest Overview

- Arrest total 538
- % change from 2004 **-9.6**
- Adult arrest total 491
- Juvenile arrest total 47

- Arrest Rate per 100,000 population 5251.9

Group "A" Offenses	Offenses		Arrests	
	# Reported	# Cleared	Adult	Juvenile
Murder	0	0	0	0
Negligent Manslaughter	0	0	0	0
Forcible Rape	1	1	0	0
Robbery	0	0	0	0
Aggravated Assault	10	9	6	1
Burglary	26	3	0	4
Larceny	30	5	4	0
Motor Vehicle Theft	12	4	3	0
Arson	0	0	0	0
Simple Assault	47	34	26	1
Intimidation	0	0	0	0
Bribery	0	0	0	0
Counterfeiting/Forgery	4	2	1	0
Vandalism	10	8	4	3
Drug/Narcotics	66	63	58	10
Drug Equipment	41	37	13	0
Embezzlement	0	0	0	0
Extortion/Blackmail	0	0	0	0
Fraud	1	0	0	0
Gambling	0	0	0	0
Kidnaping	0	0	0	0
Pornography	0	0	0	0
Prostitution	1	1	1	0
Forcible Sodomy	0	0	0	0
Sexual Assault w/Object	0	0	0	0
Forcible Fondling	6	6	4	1
Incest	0	0	0	0
Statutory Rape	1	1	0	0
Stolen Property	0	0	0	0
Weapon Law Violation	4	4	1	0
Total Group "A"	260	178	121	20

Total Offenses - 5 year trend

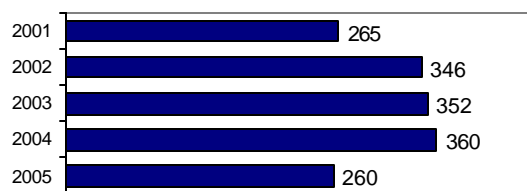

Total Arrests - 5 year trend

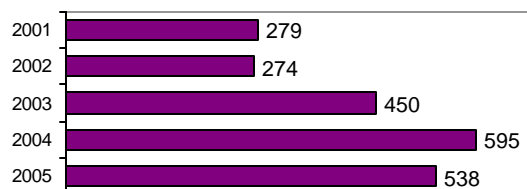

Group "B" Arrests	Arrests	
	Adult	Juvenile
Bad Checks	0	0
Curfew/Vagrancy	0	0
Disorderly Conduct	0	0
DUI	35	1
Drunkenness	0	0
Family Offense-nonviolent	1	0
Liquor Law Violation	22	11
Peeping Tom	0	0
Runaways	0	0
Trespass	4	0
All Other Offenses	308	15
Total Group "B"	370	27

Payette County Total

Population: 22,142
County: Payette

Offense Overview

- Offense total 1,165
- % change from 2004 **-12.5**
- # of cleared offenses 592
- Percent cleared 50.8

- Group "A" Crime Rate per 100,000 population 5261.5

- Summary based reporting crime rate per 100,000 population is calculated for other state crime comparisons only. 1901.4

Arrest Overview

- Arrest total 1,284
- % change from 2004 **-7.5**
- Adult arrest total 1,127
- Juvenile arrest total 157

- Arrest Rate per 100,000 population 5798.9

Group "A" Offenses	Offenses		Arrests	
	# Reported	# Cleared	Adult	Juvenile
Murder	0	0	0	0
Negligent Manslaughter	0	0	0	0
Forcible Rape	6	5	4	0
Robbery	0	0	0	0
Aggravated Assault	40	29	21	3
Burglary	98	15	5	8
Larceny	253	51	25	5
Motor Vehicle Theft	21	7	3	0
Arson	3	1	0	0
Simple Assault	206	137	96	16
Intimidation	4	3	3	0
Bribery	0	0	0	0
Counterfeiting/Forgery	30	20	15	0
Vandalism	131	28	6	8
Drug/Narcotics	173	150	152	14
Drug Equipment	118	99	40	7
Embezzlement	0	0	0	0
Extortion/Blackmail	0	0	0	0
Fraud	33	13	7	0
Gambling	0	0	0	0
Kidnaping	0	0	0	0
Pornography	0	0	0	0
Prostitution	2	2	2	0
Forcible Sodomy	0	0	0	0
Sexual Assault w/Object	0	0	0	0
Forcible Fondling	19	11	6	1
Incest	1	0	0	0
Statutory Rape	4	1	0	0
Stolen Property	13	11	6	1
Weapon Law Violation	10	9	2	0
Total Group "A"	1,165	592	393	63

Total Offenses - 5 year trend



Total Arrests - 5 year trend



Group "B" Arrests	Arrests	
	Adult	Juvenile
Bad Checks	8	0
Curfew/Vagrancy	0	18
Disorderly Conduct	10	0
DUI	112	2
Drunkenness	3	0
Family Offense-nonviolent	9	0
Liquor Law Violation	67	38
Peeping Tom	0	0
Runaways	0	1
Trespass	11	0
All Other Offenses	514	35
Total Group "B"	734	94

American Falls Police Department

Population: 4,087
County: Power

Offense Overview

- Offense total 255
- % change from 2004 **-16.1**
- # of cleared offenses 82
- Percent cleared 32.2

- Group "A" Crime Rate per 100,000 population 6239.3

- Summary based reporting crime rate per 100,000 population is calculated for other state crime comparisons only. 2593.6

Arrest Overview

- Arrest total 139
- % change from 2004 **-37.1**
- Adult arrest total 102
- Juvenile arrest total 37

- Arrest Rate per 100,000 population 3401.0

Group "A" Offenses	Offenses		Arrests	
	# Reported	# Cleared	Adult	Juvenile
Murder	0	0	0	0
Negligent Manslaughter	0	0	0	0
Forcible Rape	5	4	3	1
Robbery	1	0	0	0
Aggravated Assault	2	1	1	0
Burglary	23	2	0	4
Larceny	70	8	5	4
Motor Vehicle Theft	5	1	0	0
Arson	0	0	0	0
Simple Assault	34	29	26	7
Intimidation	5	2	2	0
Bribery	0	0	0	0
Counterfeiting/Forgery	2	2	1	1
Vandalism	77	8	6	2
Drug/Narcotics	9	9	9	2
Drug Equipment	8	8	3	0
Embezzlement	1	1	0	0
Extortion/Blackmail	0	0	0	0
Fraud	5	0	0	0
Gambling	0	0	0	0
Kidnaping	1	0	0	0
Pornography	0	0	0	0
Prostitution	0	0	0	0
Forcible Sodomy	1	1	0	0
Sexual Assault w/Object	0	0	0	0
Forcible Fondling	1	1	0	1
Incest	0	0	0	0
Statutory Rape	2	2	1	0
Stolen Property	0	0	0	0
Weapon Law Violation	3	3	3	0
Total Group "A"	255	82	60	22

Total Offenses - 5 year trend



Total Arrests - 5 year trend

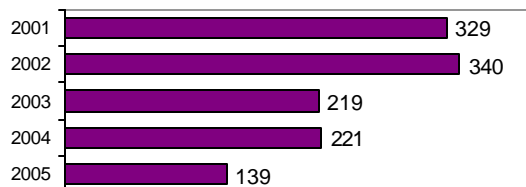

Group "B" Arrests	Arrests	
	Adult	Juvenile
Bad Checks	15	0
Curfew/Vagrancy	0	3
Disorderly Conduct	4	0
DUI	8	2
Drunkenness	0	0
Family Offense-nonviolent	0	0
Liquor Law Violation	7	3
Peeping Tom	0	0
Runaways	0	1
Trespass	1	0
All Other Offenses	7	6
Total Group "B"	42	15

Power County Sheriff

Population: 3,588
County: Power

Offense Overview

- Offense total 174
- % change from 2004 -2.2
- # of cleared offenses 52
- Percent cleared 29.9

- Group "A" Crime Rate per 100,000 population 4849.5

- Summary based reporting crime rate per 100,000 population is calculated for other state crime comparisons only. 1616.5

Arrest Overview

- Arrest total 217
- % change from 2004 24.0
- Adult arrest total 138
- Juvenile arrest total 79

- Arrest Rate per 100,000 population 6047.9

Group "A" Offenses	Offenses		Arrests	
	# Reported	# Cleared	Adult	Juvenile
Murder	0	0	0	0
Negligent Manslaughter	0	0	0	0
Forcible Rape	1	0	0	0
Robbery	0	0	0	0
Aggravated Assault	3	2	1	1
Burglary	13	4	7	0
Larceny	38	4	2	3
Motor Vehicle Theft	3	0	0	0
Arson	0	0	0	0
Simple Assault	32	14	3	13
Intimidation	0	0	0	0
Bribery	0	0	0	0
Counterfeiting/Forgery	0	0	0	0
Vandalism	58	7	7	2
Drug/Narcotics	13	11	17	1
Drug Equipment	9	7	8	0
Embezzlement	0	0	0	0
Extortion/Blackmail	0	0	0	0
Fraud	1	1	1	0
Gambling	0	0	0	0
Kidnaping	1	1	1	0
Pornography	0	0	0	0
Prostitution	0	0	0	0
Forcible Sodomy	0	0	0	0
Sexual Assault w/Object	0	0	0	0
Forcible Fondling	0	0	0	0
Incest	0	0	0	0
Statutory Rape	0	0	0	0
Stolen Property	1	0	0	0
Weapon Law Violation	1	1	0	2
Total Group "A"	174	52	47	22

Total Offenses - 5 year trend

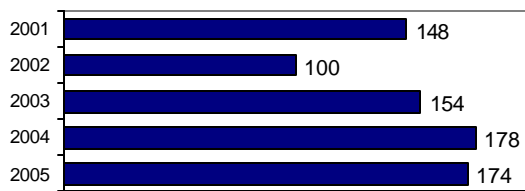

Total Arrests - 5 year trend

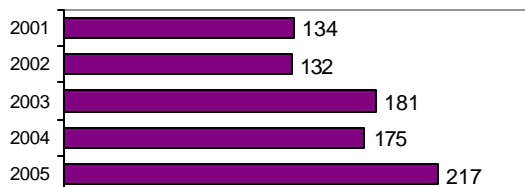

Group "B" Arrests	Arrests	
	Adult	Juvenile
Bad Checks	1	0
Curfew/Vagrancy	0	0
Disorderly Conduct	1	0
DUI	21	4
Drunkenness	0	0
Family Offense-nonviolent	0	0
Liquor Law Violation	9	22
Peeping Tom	0	0
Runaways	0	0
Trespass	2	3
All Other Offenses	57	28
Total Group "B"	91	57

Power County Total

Population: 7,675
County: Power

Offense Overview

- Offense total 429
- % change from 2004 **-11.0**
- # of cleared offenses 134
- Percent cleared 31.2

- Group "A" Crime Rate per 100,000 population 5589.6

- Summary based reporting crime rate per 100,000 population is calculated for other state crime comparisons only. 2136.8

Arrest Overview

- Arrest total 356
- % change from 2004 **-10.1**
- Adult arrest total 240
- Juvenile arrest total 116

- Arrest Rate per 100,000 population 4638.4

Group "A" Offenses	Offenses		Arrests	
	# Reported	# Cleared	Adult	Juvenile
Murder	0	0	0	0
Negligent Manslaughter	0	0	0	0
Forcible Rape	6	4	3	1
Robbery	1	0	0	0
Aggravated Assault	5	3	2	1
Burglary	36	6	7	4
Larceny	108	12	7	7
Motor Vehicle Theft	8	1	0	0
Arson	0	0	0	0
Simple Assault	66	43	29	20
Intimidation	5	2	2	0
Bribery	0	0	0	0
Counterfeiting/Forgery	2	2	1	1
Vandalism	135	15	13	4
Drug/Narcotics	22	20	26	3
Drug Equipment	17	15	11	0
Embezzlement	1	1	0	0
Extortion/Blackmail	0	0	0	0
Fraud	6	1	1	0
Gambling	0	0	0	0
Kidnaping	2	1	1	0
Pornography	0	0	0	0
Prostitution	0	0	0	0
Forcible Sodomy	1	1	0	0
Sexual Assault w/Object	0	0	0	0
Forcible Fondling	1	1	0	1
Incest	0	0	0	0
Statutory Rape	2	2	1	0
Stolen Property	1	0	0	0
Weapon Law Violation	4	4	3	2
Total Group "A"	429	134	107	44

Total Offenses - 5 year trend



Total Arrests - 5 year trend



Group "B" Arrests	Arrests	
	Adult	Juvenile
Bad Checks	16	0
Curfew/Vagrancy	0	3
Disorderly Conduct	5	0
DUI	29	6
Drunkenness	0	0
Family Offense-nonviolent	0	0
Liquor Law Violation	16	25
Peeping Tom	0	0
Runaways	0	1
Trespass	3	3
All Other Offenses	64	34
Total Group "B"	133	72

Kellogg Police Department

Population: 2,276
County: Shoshone

Offense Overview

- Offense total 127
- % change from 2004 15.5
- # of cleared offenses 47
- Percent cleared 37.0

- Group "A" Crime Rate per 100,000 population 5580.0

- Summary based reporting crime rate per 100,000 population is calculated for other state crime comparisons only. 2328.6

Arrest Overview

- Arrest total 117
- % change from 2004 10.4
- Adult arrest total 100
- Juvenile arrest total 17

- Arrest Rate per 100,000 population 5140.6

Group "A" Offenses	Offenses		Arrests	
	# Reported	# Cleared	Adult	Juvenile
Murder	0	0	0	0
Negligent Manslaughter	0	0	0	0
Forcible Rape	0	0	0	0
Robbery	0	0	0	0
Aggravated Assault	5	4	4	0
Burglary	5	1	1	0
Larceny	42	5	3	2
Motor Vehicle Theft	1	0	0	0
Arson	0	0	0	0
Simple Assault	29	22	21	0
Intimidation	0	0	0	0
Bribery	0	0	0	0
Counterfeiting/Forgery	0	0	0	0
Vandalism	33	7	7	0
Drug/Narcotics	7	6	6	0
Drug Equipment	1	1	1	0
Embezzlement	0	0	0	0
Extortion/Blackmail	0	0	0	0
Fraud	4	1	1	0
Gambling	0	0	0	0
Kidnaping	0	0	0	0
Pornography	0	0	0	0
Prostitution	0	0	0	0
Forcible Sodomy	0	0	0	0
Sexual Assault w/Object	0	0	0	0
Forcible Fondling	0	0	0	0
Incest	0	0	0	0
Statutory Rape	0	0	0	0
Stolen Property	0	0	0	0
Weapon Law Violation	0	0	0	0
Total Group "A"	127	47	44	2

Total Offenses - 5 year trend

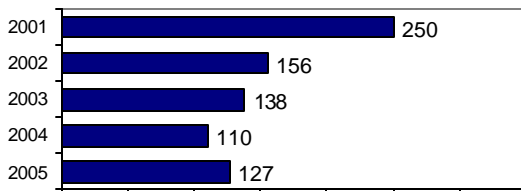

Total Arrests - 5 year trend

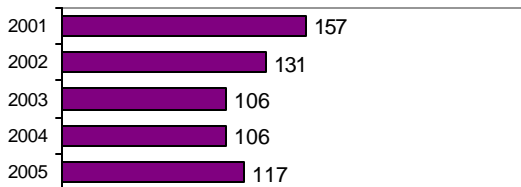

Group "B" Arrests	Arrests	
	Adult	Juvenile
Bad Checks	0	0
Curfew/Vagrancy	0	5
Disorderly Conduct	4	0
DUI	8	0
Drunkenness	3	0
Family Offense-nonviolent	0	0
Liquor Law Violation	19	4
Peeping Tom	0	0
Runaways	0	0
Trespass	0	0
All Other Offenses	22	6
Total Group "B"	56	15

Osburn Police Department

Population: 1,471
County: Shoshone

Offense Overview

- Offense total 10
- % change from 2004 **-80.0**
- # of cleared offenses 3
- Percent cleared 30.0
- Group "A" Crime Rate per 100,000 population 679.8
- Summary based reporting crime rate per 100,000 population is calculated for other state crime comparisons only. 136.0

Arrest Overview

- Arrest total 6
- % change from 2004 **-86.0**
- Adult arrest total 4
- Juvenile arrest total 2
- Arrest Rate per 100,000 population 407.9

Group "A" Offenses	Offenses		Arrests	
	# Reported	# Cleared	Adult	Juvenile
Murder	0	0	0	0
Negligent Manslaughter	0	0	0	0
Forcible Rape	0	0	0	0
Robbery	0	0	0	0
Aggravated Assault	0	0	0	0
Burglary	1	0	0	0
Larceny	1	0	0	0
Motor Vehicle Theft	0	0	0	0
Arson	0	0	0	0
Simple Assault	5	2	1	2
Intimidation	0	0	0	0
Bribery	0	0	0	0
Counterfeiting/Forgery	0	0	0	0
Vandalism	2	0	0	0
Drug/Narcotics	0	0	0	0
Drug Equipment	0	0	0	0
Embezzlement	0	0	0	0
Extortion/Blackmail	0	0	0	0
Fraud	1	1	1	0
Gambling	0	0	0	0
Kidnaping	0	0	0	0
Pornography	0	0	0	0
Prostitution	0	0	0	0
Forcible Sodomy	0	0	0	0
Sexual Assault w/Object	0	0	0	0
Forcible Fondling	0	0	0	0
Incest	0	0	0	0
Statutory Rape	0	0	0	0
Stolen Property	0	0	0	0
Weapon Law Violation	0	0	0	0
Total Group "A"	10	3	2	2

Total Offenses - 5 year trend

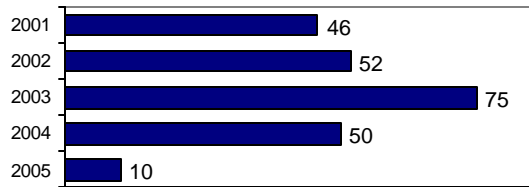

Total Arrests - 5 year trend

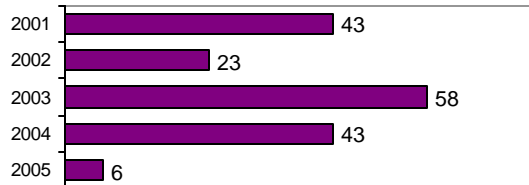

Group "B" Arrests	Arrests	
	Adult	Juvenile
Bad Checks	0	0
Curfew/Vagrancy	0	0
Disorderly Conduct	0	0
DUI	0	0
Drunkenness	0	0
Family Offense-nonviolent	0	0
Liquor Law Violation	0	0
Peeping Tom	0	0
Runaways	0	0
Trespass	0	0
All Other Offenses	2	0
Total Group "B"	2	0

Pinehurst Police Department

Population: 1,599
County: Shoshone

Offense Overview

- Offense total 65
- % change from 2004 14.0
- # of cleared offenses 8
- Percent cleared 12.3

• Group "A" Crime Rate per 100,000 population 4065.0

• Summary based reporting crime rate per 100,000 population is calculated for other state crime comparisons only. 3001.9

Arrest Overview

- Arrest total 10
- % change from 2004 -50.0
- Adult arrest total 10
- Juvenile arrest total 0

• Arrest Rate per 100,000 population 625.4

Group "A" Offenses	Offenses		Arrests	
	# Reported	# Cleared	Adult	Juvenile
Murder	0	0	0	0
Negligent Manslaughter	0	0	0	0
Forcible Rape	0	0	0	0
Robbery	0	0	0	0
Aggravated Assault	0	0	0	0
Burglary	12	0	0	0
Larceny	33	1	0	0
Motor Vehicle Theft	2	0	0	0
Arson	1	0	0	0
Simple Assault	3	2	2	0
Intimidation	1	1	0	0
Bribery	0	0	0	0
Counterfeiting/Forgery	0	0	0	0
Vandalism	8	1	1	0
Drug/Narcotics	2	1	1	0
Drug Equipment	2	2	1	0
Embezzlement	0	0	0	0
Extortion/Blackmail	0	0	0	0
Fraud	1	0	0	0
Gambling	0	0	0	0
Kidnaping	0	0	0	0
Pornography	0	0	0	0
Prostitution	0	0	0	0
Forcible Sodomy	0	0	0	0
Sexual Assault w/Object	0	0	0	0
Forcible Fondling	0	0	0	0
Incest	0	0	0	0
Statutory Rape	0	0	0	0
Stolen Property	0	0	0	0
Weapon Law Violation	0	0	0	0
Total Group "A"	65	8	5	0

Total Offenses - 5 year trend

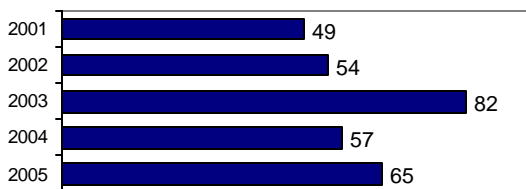

Total Arrests - 5 year trend

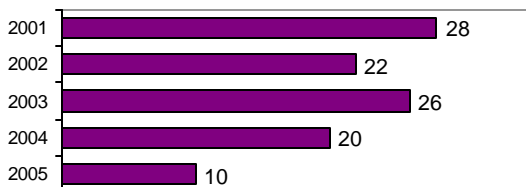

Group "B" Arrests	Arrests	
	Adult	Juvenile
Bad Checks	0	0
Curfew/Vagrancy	0	0
Disorderly Conduct	0	0
DUI	0	0
Drunkenness	1	0
Family Offense-nonviolent	3	0
Liquor Law Violation	0	0
Peeping Tom	0	0
Runaways	0	0
Trespass	1	0
All Other Offenses	0	0
Total Group "B"	5	0

Shoshone County Sheriff

Population: 7,811
County: Shoshone

Offense Overview

- Offense total 338
- % change from 2004 **-47.7**
- # of cleared offenses 106
- Percent cleared 31.4

- Group "A" Crime Rate per 100,000 population 4327.2

- Summary based reporting crime rate per 100,000 population is calculated for other state crime comparisons only. 2061.2

Arrest Overview

- Arrest total 351
- % change from 2004 **-51.3**
- Adult arrest total 299
- Juvenile arrest total 52

- Arrest Rate per 100,000 population 4493.7

Group "A" Offenses	Offenses		Arrests	
	# Reported	# Cleared	Adult	Juvenile
Murder	0	0	0	0
Negligent Manslaughter	0	0	0	0
Forcible Rape	4	1	0	1
Robbery	1	1	1	0
Aggravated Assault	32	14	12	2
Burglary	42	8	6	7
Larceny	71	8	4	1
Motor Vehicle Theft	9	1	1	0
Arson	2	1	0	0
Simple Assault	46	22	17	3
Intimidation	4	2	1	0
Bribery	0	0	0	0
Counterfeiting/Forgery	9	1	1	0
Vandalism	35	6	3	1
Drug/Narcotics	30	18	19	3
Drug Equipment	32	17	5	1
Embezzlement	0	0	0	0
Extortion/Blackmail	0	0	0	0
Fraud	1	1	0	0
Gambling	0	0	0	0
Kidnaping	1	0	0	0
Pornography	0	0	0	0
Prostitution	0	0	0	0
Forcible Sodomy	0	0	0	0
Sexual Assault w/Object	0	0	0	0
Forcible Fondling	13	3	3	0
Incest	0	0	0	0
Statutory Rape	1	0	0	0
Stolen Property	2	1	0	0
Weapon Law Violation	3	1	1	0
Total Group "A"	338	106	74	19

Total Offenses - 5 year trend

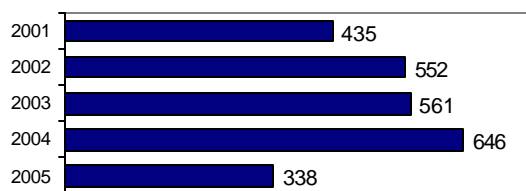

Total Arrests - 5 year trend

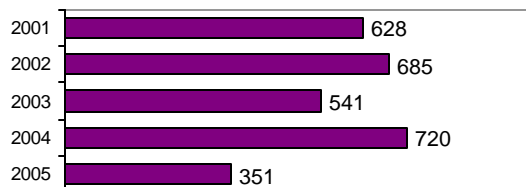

Group "B" Arrests	Arrests	
	Adult	Juvenile
Bad Checks	0	0
Curfew/Vagrancy	0	0
Disorderly Conduct	4	0
DUI	47	0
Drunkenness	0	0
Family Offense-nonviolent	1	0
Liquor Law Violation	34	16
Peeping Tom	0	0
Runaways	0	4
Trespass	2	0
All Other Offenses	137	13
Total Group "B"	225	33

Shoshone County Total

Population: 13,157
County: Shoshone

Offense Overview

- Offense total 540
- % change from 2004 **-37.4**
- # of cleared offenses 164
- Percent cleared 30.4

- Group "A" Crime Rate per 100,000 population 4104.3

- Summary based reporting crime rate per 100,000 population is calculated for other state crime comparisons only. 2006.5

Arrest Overview

- Arrest total 484
- % change from 2004 **-45.6**
- Adult arrest total 413
- Juvenile arrest total 71

- Arrest Rate per 100,000 population 3678.7

Group "A" Offenses	Offenses		Arrests	
	# Reported	# Cleared	Adult	Juvenile
Murder	0	0	0	0
Negligent Manslaughter	0	0	0	0
Forcible Rape	4	1	0	1
Robbery	1	1	1	0
Aggravated Assault	37	18	16	2
Burglary	60	9	7	7
Larceny	147	14	7	3
Motor Vehicle Theft	12	1	1	0
Arson	3	1	0	0
Simple Assault	83	48	41	5
Intimidation	5	3	1	0
Bribery	0	0	0	0
Counterfeiting/Forgery	9	1	1	0
Vandalism	78	14	11	1
Drug/Narcotics	39	25	26	3
Drug Equipment	35	20	7	1
Embezzlement	0	0	0	0
Extortion/Blackmail	0	0	0	0
Fraud	7	3	2	0
Gambling	0	0	0	0
Kidnaping	1	0	0	0
Pornography	0	0	0	0
Prostitution	0	0	0	0
Forcible Sodomy	0	0	0	0
Sexual Assault w/Object	0	0	0	0
Forcible Fondling	13	3	3	0
Incest	0	0	0	0
Statutory Rape	1	0	0	0
Stolen Property	2	1	0	0
Weapon Law Violation	3	1	1	0
Total Group "A"	540	164	125	23

Total Offenses - 5 year trend

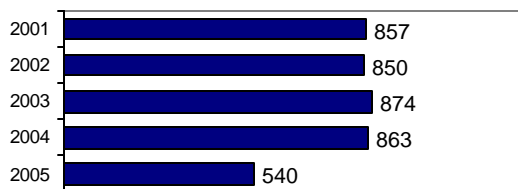

Total Arrests - 5 year trend

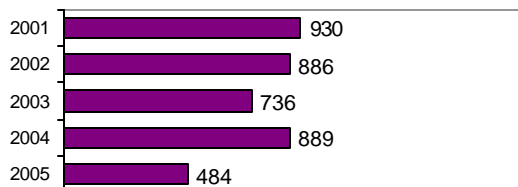

Group "B" Arrests	Arrests	
	Adult	Juvenile
Bad Checks	0	0
Curfew/Vagrancy	0	5
Disorderly Conduct	8	0
DUI	55	0
Drunkenness	4	0
Family Offense-nonviolent	4	0
Liquor Law Violation	53	20
Peeping Tom	0	0
Runaways	0	4
Trespass	3	0
All Other Offenses	161	19
Total Group "B"	288	48

Statewide Total

Offense Overview

- Offense total 91,004
- % change from 2004 **-4.7**
- # of cleared offenses 31,097
- Percent cleared 34.2

- Group "A" Crime Rate per 100,000 population 6382.2

- Summary based reporting crime rate per 100,000 population is calculated for other state crime comparisons only. 2927.9

Arrest Overview

- Arrest total 73,547
- % change from 2004 **-5.7**
- Adult arrest total 57,939
- Juvenile arrest total 15,608

- Arrest Rate per 100,000 population 5157.9

Group "A" Offenses	Offenses		Arrests	
	# Reported	# Cleared	Adult	Juvenile
Murder	41	20	24	5
Negligent Manslaughter	5	3	0	1
Forcible Rape	567	220	83	14
Robbery	263	74	64	16
Aggravated Assault	2,768	1,451	1,024	222
Burglary	7,653	973	655	422
Larceny	27,417	5,103	3,035	2,233
Motor Vehicle Theft	2,758	479	219	139
Arson	282	71	20	59
Simple Assault	13,553	7,255	4,991	1,239
Intimidation	1,714	508	219	51
Bribery	1	0	0	0
Counterfeiting/Forgery	2,015	502	287	22
Vandalism	12,908	1,868	721	1,070
Drug/Narcotics	6,464	5,183	4,683	802
Drug Equipment	6,009	4,908	2,327	328
Embezzlement	284	110	56	11
Extortion/Blackmail	9	3	2	0
Fraud	2,751	478	262	35
Gambling	5	2	1	0
Kidnaping	284	94	66	11
Pornography	48	20	11	0
Prostitution	8	5	4	0
Forcible Sodomy	75	36	3	15
Sexual Assault w/Object	43	21	4	5
Forcible Fondling	912	345	131	77
Incest	13	5	2	1
Statutory Rape	194	91	41	0
Stolen Property	669	442	287	80
Weapon Law Violation	1,291	827	398	192
Total Group "A"	91,004	31,097	19,620	7,050

Total Offenses - 5 year trend



Total Arrests - 5 year trend



Group "B" Arrests	Arrests	
	Adult	Juvenile
Bad Checks	263	21
Curfew/Vagrancy	8	620
Disorderly Conduct	1,663	596
DUI	8,864	210
Drunkenness	164	23
Family Offense-nonviolent	418	18
Liquor Law Violation	3,570	1,747
Peeping Tom	3	0
Runaways	0	1,972
Trespass	613	195
All Other Offenses	22,753	3,156
Total Group "B"	38,319	8,558

Teton County Sheriff - County Total

Population: 7,440
County: Teton

Offense Overview

- Offense total 331
- % change from 2004 6.4
- # of cleared offenses 88
- Percent cleared 26.6

- Group "A" Crime Rate per 100,000 population 4448.9

- Summary based reporting crime rate per 100,000 population is calculated for other state crime comparisons only. 1599.5

Arrest Overview

- Arrest total 223
- % change from 2004 **-7.1**
- Adult arrest total 202
- Juvenile arrest total 21

- Arrest Rate per 100,000 population 2997.3

Group "A" Offenses	Offenses		Arrests	
	# Reported	# Cleared	Adult	Juvenile
Murder	0	0	0	0
Negligent Manslaughter	0	0	0	0
Forcible Rape	1	0	0	0
Robbery	0	0	0	0
Aggravated Assault	7	5	5	0
Burglary	14	2	1	4
Larceny	90	6	5	2
Motor Vehicle Theft	7	0	0	0
Arson	0	0	0	0
Simple Assault	40	14	15	0
Intimidation	52	2	4	0
Bribery	0	0	0	0
Counterfeiting/Forgery	1	0	0	0
Vandalism	48	3	1	0
Drug/Narcotics	22	19	13	3
Drug Equipment	34	32	16	2
Embezzlement	0	0	0	0
Extortion/Blackmail	0	0	0	0
Fraud	7	0	0	0
Gambling	0	0	0	0
Kidnaping	1	0	0	0
Pornography	0	0	0	0
Prostitution	0	0	0	0
Forcible Sodomy	0	0	0	0
Sexual Assault w/Object	0	0	0	0
Forcible Fondling	2	0	0	0
Incest	0	0	0	0
Statutory Rape	0	0	0	0
Stolen Property	0	0	0	0
Weapon Law Violation	5	5	3	0
Total Group "A"	331	88	63	11

Total Offenses - 5 year trend

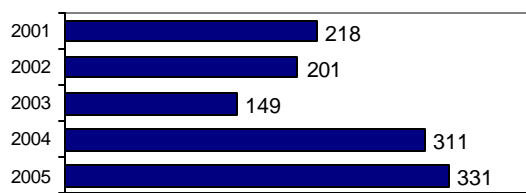

Total Arrests - 5 year trend

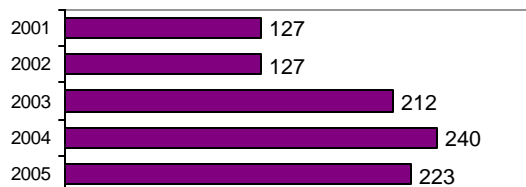

Group "B" Arrests	Arrests	
	Adult	Juvenile
Bad Checks	0	0
Curfew/Vagrancy	0	0
Disorderly Conduct	4	0
DUI	55	1
Drunkenness	0	0
Family Offense-nonviolent	2	0
Liquor Law Violation	7	2
Peeping Tom	0	0
Runaways	0	1
Trespass	2	3
All Other Offenses	69	3
Total Group "B"	139	10

Buhl Police Department

Population: 4,068
County: Twin Falls

Offense Overview

- Offense total 299
- % change from 2004 **-16.5**
- # of cleared offenses 93
- Percent cleared 31.1

- Group "A" Crime Rate per 100,000 population 7350.0

- Summary based reporting crime rate per 100,000 population is calculated for other state crime comparisons only. 2458.2

Arrest Overview

- Arrest total 319
- % change from 2004 8.9
- Adult arrest total 170
- Juvenile arrest total 149

- Arrest Rate per 100,000 population 7841.7

Group "A" Offenses	Offenses		Arrests	
	# Reported	# Cleared	Adult	Juvenile
Murder	0	0	0	0
Negligent Manslaughter	0	0	0	0
Forcible Rape	2	1	2	0
Robbery	0	0	0	0
Aggravated Assault	9	6	2	0
Burglary	16	2	3	4
Larceny	67	6	5	7
Motor Vehicle Theft	6	1	0	1
Arson	0	0	0	0
Simple Assault	31	12	10	6
Intimidation	3	0	1	0
Bribery	0	0	0	0
Counterfeiting/Forgery	3	0	0	0
Vandalism	67	2	1	77
Drug/Narcotics	42	33	35	8
Drug Equipment	29	26	6	0
Embezzlement	0	0	0	0
Extortion/Blackmail	0	0	0	0
Fraud	10	1	2	0
Gambling	0	0	0	0
Kidnaping	6	1	0	0
Pornography	0	0	0	0
Prostitution	0	0	0	0
Forcible Sodomy	0	0	0	0
Sexual Assault w/Object	0	0	0	0
Forcible Fondling	1	1	0	0
Incest	0	0	0	0
Statutory Rape	0	0	0	0
Stolen Property	3	0	0	1
Weapon Law Violation	4	1	0	2
Total Group "A"	299	93	67	106

Total Offenses - 5 year trend

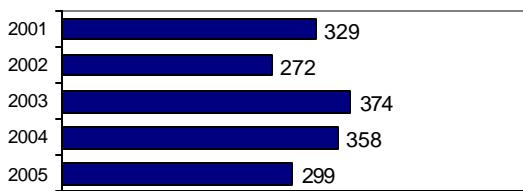

Total Arrests - 5 year trend

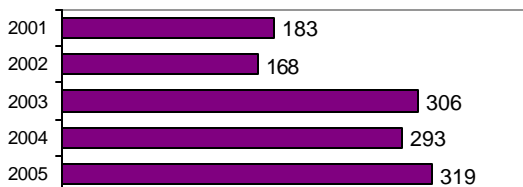

Group "B" Arrests	Arrests	
	Adult	Juvenile
Bad Checks	0	0
Curfew/Vagrancy	0	3
Disorderly Conduct	0	0
DUI	32	1
Drunkenness	0	0
Family Offense-nonviolent	0	0
Liquor Law Violation	16	4
Peeping Tom	0	0
Runaways	0	17
Trespass	0	0
All Other Offenses	55	18
Total Group "B"	103	43

Filer Police Department

Population: 1,763
County: Twin Falls

Offense Overview

- Offense total 45
- % change from 2004 4.7
- # of cleared offenses 26
- Percent cleared 57.8

- Group "A" Crime Rate per 100,000 population 2552.5

- Summary based reporting crime rate per 100,000 population is calculated for other state crime comparisons only. 907.5

Arrest Overview

- Arrest total 58
- % change from 2004 0.0
- Adult arrest total 35
- Juvenile arrest total 23

- Arrest Rate per 100,000 population 3289.8

Group "A" Offenses	Offenses		Arrests	
	# Reported	# Cleared	Adult	Juvenile
Murder	0	0	0	0
Negligent Manslaughter	0	0	0	0
Forcible Rape	0	0	0	0
Robbery	0	0	0	0
Aggravated Assault	4	2	1	0
Burglary	5	0	0	0
Larceny	5	0	0	0
Motor Vehicle Theft	2	0	0	0
Arson	0	0	0	0
Simple Assault	5	3	2	1
Intimidation	1	1	0	1
Bribery	0	0	0	0
Counterfeiting/Forgery	1	1	1	0
Vandalism	1	0	0	0
Drug/Narcotics	7	7	6	1
Drug Equipment	8	8	4	0
Embezzlement	0	0	0	0
Extortion/Blackmail	0	0	0	0
Fraud	1	0	0	0
Gambling	0	0	0	0
Kidnaping	0	0	0	0
Pornography	0	0	0	0
Prostitution	0	0	0	0
Forcible Sodomy	0	0	0	0
Sexual Assault w/Object	0	0	0	0
Forcible Fondling	2	1	1	0
Incest	0	0	0	0
Statutory Rape	0	0	0	0
Stolen Property	0	0	0	0
Weapon Law Violation	3	3	1	3
Total Group "A"	45	26	16	6

Total Offenses - 5 year trend

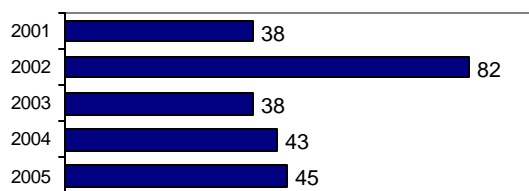

Total Arrests - 5 year trend

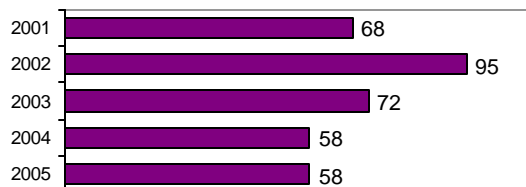

Group "B" Arrests	Arrests	
	Adult	Juvenile
Bad Checks	2	0
Curfew/Vagrancy	0	4
Disorderly Conduct	0	0
DUI	8	1
Drunkenness	0	0
Family Offense-nonviolent	0	0
Liquor Law Violation	4	0
Peeping Tom	0	0
Runaways	0	0
Trespass	0	0
All Other Offenses	5	12
Total Group "B"	19	17

Kimberly Police Department

Population: 2,743
County: Twin Falls

Offense Overview

- Offense total 113
- % change from 2004 **-16.3**
- # of cleared offenses 68
- Percent cleared 60.2

- Group "A" Crime Rate per 100,000 population 4119.6

- Summary based reporting crime rate per 100,000 population is calculated for other state crime comparisons only. 1494.7

Arrest Overview

- Arrest total 124
- % change from 2004 **-6.1**
- Adult arrest total 72
- Juvenile arrest total 52

- Arrest Rate per 100,000 population 4520.6

Group "A" Offenses	Offenses		Arrests	
	# Reported	# Cleared	Adult	Juvenile
Murder	0	0	0	0
Negligent Manslaughter	0	0	0	0
Forcible Rape	0	0	0	0
Robbery	0	0	0	0
Aggravated Assault	5	5	3	4
Burglary	11	2	2	0
Larceny	23	12	2	6
Motor Vehicle Theft	2	1	1	0
Arson	0	0	0	0
Simple Assault	31	19	12	4
Intimidation	1	1	0	0
Bribery	0	0	0	0
Counterfeiting/Forgery	0	0	0	0
Vandalism	18	7	1	4
Drug/Narcotics	4	4	4	0
Drug Equipment	7	7	1	2
Embezzlement	0	0	0	0
Extortion/Blackmail	0	0	0	0
Fraud	1	1	1	0
Gambling	0	0	0	0
Kidnaping	1	1	0	2
Pornography	1	1	0	0
Prostitution	0	0	0	0
Forcible Sodomy	0	0	0	0
Sexual Assault w/Object	0	0	0	0
Forcible Fondling	6	5	2	3
Incest	0	0	0	0
Statutory Rape	1	1	0	0
Stolen Property	0	0	0	0
Weapon Law Violation	1	1	0	0
Total Group "A"	113	68	29	25

Total Offenses - 5 year trend

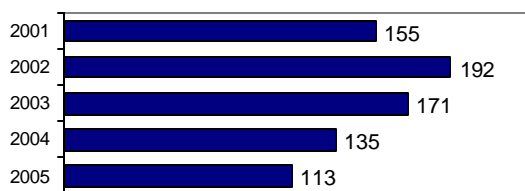

Total Arrests - 5 year trend

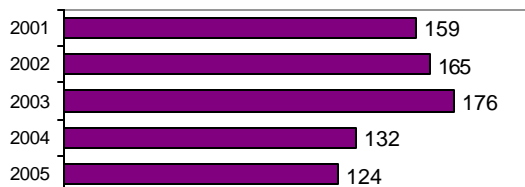

Group "B" Arrests	Arrests	
	Adult	Juvenile
Bad Checks	0	0
Curfew/Vagrancy	0	0
Disorderly Conduct	2	0
DUI	17	1
Drunkenness	0	0
Family Offense-nonviolent	0	0
Liquor Law Violation	2	3
Peeping Tom	0	0
Runaways	0	5
Trespass	1	0
All Other Offenses	21	18
Total Group "B"	43	27

Twin Falls Police Department

Population: 38,587
County: Twin Falls

Offense Overview

- Offense total 4,431
- % change from 2004 **-12.3**
- # of cleared offenses 1,231
- Percent cleared 27.8

- Group "A" Crime Rate per 100,000 population 11483.1

- Summary based reporting crime rate per 100,000 population is calculated for other state crime comparisons only. 5610.7

Arrest Overview

- Arrest total 1,710
- % change from 2004 **-16.3**
- Adult arrest total 1,318
- Juvenile arrest total 392

- Arrest Rate per 100,000 population 4431.5

Group "A" Offenses	Offenses		Arrests	
	# Reported	# Cleared	Adult	Juvenile
Murder	5	3	3	1
Negligent Manslaughter	1	1	0	1
Forcible Rape	21	8	0	0
Robbery	22	6	6	2
Aggravated Assault	94	37	33	1
Burglary	371	27	15	7
Larceny	1,473	311	178	143
Motor Vehicle Theft	156	10	4	1
Arson	23	4	1	0
Simple Assault	511	210	102	13
Intimidation	143	42	12	5
Bribery	0	0	0	0
Counterfeiting/Forgery	109	24	10	1
Vandalism	719	61	9	11
Drug/Narcotics	212	188	183	27
Drug Equipment	218	188	117	10
Embezzlement	4	0	0	0
Extortion/Blackmail	2	0	0	0
Fraud	146	19	8	1
Gambling	0	0	0	0
Kidnaping	23	7	6	0
Pornography	3	2	1	0
Prostitution	0	0	0	0
Forcible Sodomy	0	0	0	0
Sexual Assault w/Object	2	0	0	0
Forcible Fondling	55	16	2	1
Incest	0	0	0	0
Statutory Rape	8	3	1	0
Stolen Property	48	35	28	4
Weapon Law Violation	62	29	18	5
Total Group "A"	4,431	1,231	737	234

Total Offenses - 5 year trend

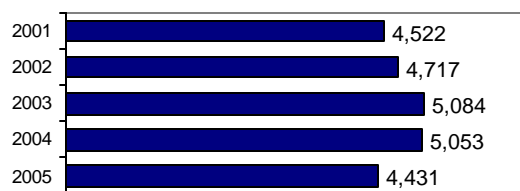

Total Arrests - 5 year trend



Group "B" Arrests	Arrests	
	Adult	Juvenile
Bad Checks	1	0
Curfew/Vagrancy	0	33
Disorderly Conduct	23	8
DUI	170	4
Drunkenness	5	0
Family Offense-nonviolent	13	0
Liquor Law Violation	62	42
Peeping Tom	0	0
Runaways	0	41
Trespass	19	5
All Other Offenses	288	25
Total Group "B"	581	158

Twin Falls County Sheriff

Population: 22,521
County: Twin Falls

Offense Overview

- Offense total 784
- % change from 2004 -1.1
- # of cleared offenses 248
- Percent cleared 31.6

- Group "A" Crime Rate per 100,000 population 3481.2

- Summary based reporting crime rate per 100,000 population is calculated for other state crime comparisons only. 1709.5

Arrest Overview

- Arrest total 510
- % change from 2004 15.9
- Adult arrest total 462
- Juvenile arrest total 48

- Arrest Rate per 100,000 population 2264.6

Group "A" Offenses	Offenses		Arrests	
	# Reported	# Cleared	Adult	Juvenile
Murder	0	0	0	0
Negligent Manslaughter	0	0	0	0
Forcible Rape	4	2	0	0
Robbery	2	1	2	0
Aggravated Assault	46	21	20	0
Burglary	147	10	16	2
Larceny	155	11	17	1
Motor Vehicle Theft	26	3	2	3
Arson	5	0	0	0
Simple Assault	103	50	44	4
Intimidation	15	4	4	0
Bribery	0	0	0	0
Counterfeiting/Forgery	4	0	0	0
Vandalism	80	9	3	3
Drug/Narcotics	73	59	68	7
Drug Equipment	68	62	22	1
Embezzlement	0	0	0	0
Extortion/Blackmail	0	0	0	0
Fraud	13	2	2	1
Gambling	0	0	0	0
Kidnaping	3	1	0	0
Pornography	3	0	0	0
Prostitution	0	0	0	0
Forcible Sodomy	1	1	0	0
Sexual Assault w/Object	0	0	0	0
Forcible Fondling	15	2	3	3
Incest	0	0	0	0
Statutory Rape	2	0	0	0
Stolen Property	13	7	8	0
Weapon Law Violation	6	3	2	0
Total Group "A"	784	248	213	25

Total Offenses - 5 year trend

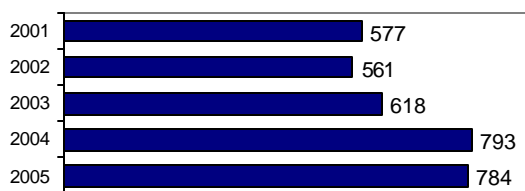

Total Arrests - 5 year trend

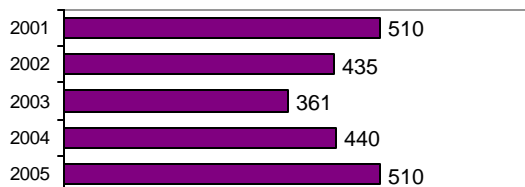

Group "B" Arrests	Arrests	
	Adult	Juvenile
Bad Checks	1	0
Curfew/Vagrancy	0	0
Disorderly Conduct	8	0
DUI	160	4
Drunkenness	0	0
Family Offense-nonviolent	5	0
Liquor Law Violation	31	15
Peeping Tom	0	0
Runaways	0	1
Trespass	2	0
All Other Offenses	42	3
Total Group "B"	249	23

Twin Falls County Total

Population: 69,682
County: Twin Falls

Offense Overview

- Offense total 5,672
- % change from 2004 **-11.1**
- # of cleared offenses 1,666
- Percent cleared 29.4

- Group "A" Crime Rate per 100,000 population 8139.8

- Summary based reporting crime rate per 100,000 population is calculated for other state crime comparisons only. 3884.8

Arrest Overview

- Arrest total 2,721
- % change from 2004 **-8.3**
- Adult arrest total 2,057
- Juvenile arrest total 664

- Arrest Rate per 100,000 population 3904.9

Group "A" Offenses	Offenses		Arrests	
	# Reported	# Cleared	Adult	Juvenile
Murder	5	3	3	1
Negligent Manslaughter	1	1	0	1
Forcible Rape	27	11	2	0
Robbery	24	7	8	2
Aggravated Assault	158	71	59	5
Burglary	550	41	36	13
Larceny	1,723	340	202	157
Motor Vehicle Theft	192	15	7	5
Arson	28	4	1	0
Simple Assault	681	294	170	28
Intimidation	163	48	17	6
Bribery	0	0	0	0
Counterfeiting/Forgery	117	25	11	1
Vandalism	885	79	14	95
Drug/Narcotics	338	291	296	43
Drug Equipment	330	291	150	13
Embezzlement	4	0	0	0
Extortion/Blackmail	2	0	0	0
Fraud	171	23	13	2
Gambling	0	0	0	0
Kidnaping	33	10	6	2
Pornography	7	3	1	0
Prostitution	0	0	0	0
Forcible Sodomy	1	1	0	0
Sexual Assault w/Object	2	0	0	0
Forcible Fondling	79	25	8	7
Incest	0	0	0	0
Statutory Rape	11	4	1	0
Stolen Property	64	42	36	5
Weapon Law Violation	76	37	21	10
Total Group "A"	5,672	1,666	1,062	396

Total Offenses - 5 year trend



Total Arrests - 5 year trend



Group "B" Arrests	Arrests	
	Adult	Juvenile
Bad Checks	4	0
Curfew/Vagrancy	0	40
Disorderly Conduct	33	8
DUI	387	11
Drunkenness	5	0
Family Offense-nonviolent	18	0
Liquor Law Violation	115	64
Peeping Tom	0	0
Runaways	0	64
Trespass	22	5
All Other Offenses	411	76
Total Group "B"	995	268

Cascade Police Department

Population: 1,002
County: Valley

Offense Overview

- Offense total 49
- % change from 2004 **-43.7**
- # of cleared offenses 13
- Percent cleared 26.5

- Group "A" Crime Rate per 100,000 population 4890.2

- Summary based reporting crime rate per 100,000 population is calculated for other state crime comparisons only. 1497.0

Arrest Overview

- Arrest total 37
- % change from 2004 **-7.5**
- Adult arrest total 36
- Juvenile arrest total 1

- Arrest Rate per 100,000 population 3692.6

Group "A" Offenses	Offenses		Arrests	
	# Reported	# Cleared	Adult	Juvenile
Murder	0	0	0	0
Negligent Manslaughter	0	0	0	0
Forcible Rape	0	0	0	0
Robbery	0	0	0	0
Aggravated Assault	1	0	0	0
Burglary	1	0	0	0
Larceny	11	2	2	0
Motor Vehicle Theft	2	1	1	0
Arson	0	0	0	0
Simple Assault	7	2	1	1
Intimidation	0	0	0	0
Bribery	0	0	0	0
Counterfeiting/Forgery	0	0	0	0
Vandalism	11	0	0	0
Drug/Narcotics	3	3	3	0
Drug Equipment	8	4	2	0
Embezzlement	0	0	0	0
Extortion/Blackmail	0	0	0	0
Fraud	2	0	0	0
Gambling	0	0	0	0
Kidnaping	0	0	0	0
Pornography	0	0	0	0
Prostitution	0	0	0	0
Forcible Sodomy	0	0	0	0
Sexual Assault w/Object	0	0	0	0
Forcible Fondling	1	0	0	0
Incest	0	0	0	0
Statutory Rape	1	0	0	0
Stolen Property	1	1	1	0
Weapon Law Violation	0	0	0	0
Total Group "A"	49	13	10	1

Total Offenses - 5 year trend

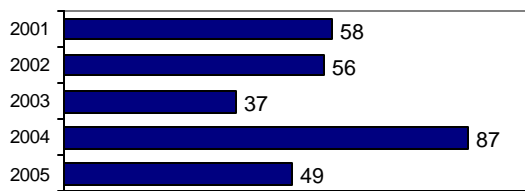

Total Arrests - 5 year trend

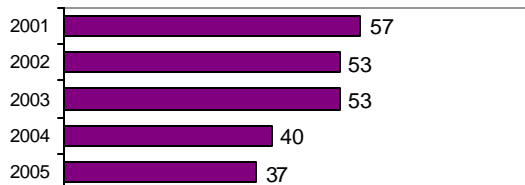

Group "B" Arrests	Arrests	
	Adult	Juvenile
Bad Checks	0	0
Curfew/Vagrancy	0	0
Disorderly Conduct	0	0
DUI	11	0
Drunkenness	0	0
Family Offense-nonviolent	0	0
Liquor Law Violation	2	0
Peeping Tom	0	0
Runaways	0	0
Trespass	0	0
All Other Offenses	13	0
Total Group "B"	26	0

McCall Police Department

Population: 2,363
County: Valley

Offense Overview

- Offense total 415
- % change from 2004 52.6
- # of cleared offenses 87
- Percent cleared 21.0

- Group "A" Crime Rate per 100,000 population 17562.4

- Summary based reporting crime rate per 100,000 population is calculated for other state crime comparisons only. 8336.9

Arrest Overview

- Arrest total 274
- % change from 2004 13.2
- Adult arrest total 238
- Juvenile arrest total 36

- Arrest Rate per 100,000 population 11595.4

Group "A" Offenses	Offenses		Arrests	
	# Reported	# Cleared	Adult	Juvenile
Murder	0	0	0	0
Negligent Manslaughter	0	0	0	0
Forcible Rape	8	0	0	0
Robbery	3	0	1	0
Aggravated Assault	23	6	6	0
Burglary	34	1	1	0
Larceny	121	10	11	0
Motor Vehicle Theft	7	0	0	0
Arson	1	0	0	0
Simple Assault	69	12	10	1
Intimidation	20	0	0	0
Bribery	0	0	0	0
Counterfeiting/Forgery	5	0	0	0
Vandalism	31	5	4	0
Drug/Narcotics	34	20	18	3
Drug Equipment	41	29	20	0
Embezzlement	0	0	0	0
Extortion/Blackmail	0	0	0	0
Fraud	8	0	0	0
Gambling	0	0	0	0
Kidnaping	0	0	0	0
Pornography	0	0	0	0
Prostitution	0	0	0	0
Forcible Sodomy	0	0	0	0
Sexual Assault w/Object	0	0	0	0
Forcible Fondling	2	1	0	0
Incest	0	0	0	0
Statutory Rape	0	0	0	0
Stolen Property	2	1	1	0
Weapon Law Violation	6	2	2	0
Total Group "A"	415	87	74	4

Total Offenses - 5 year trend

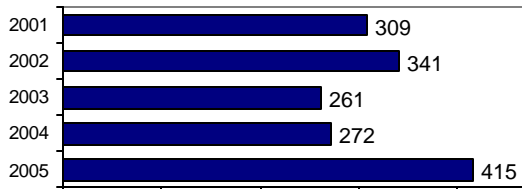

Total Arrests - 5 year trend

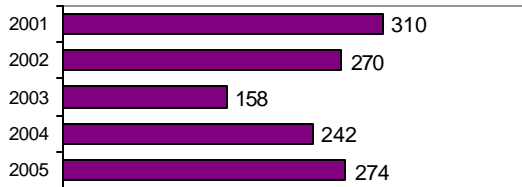

Group "B" Arrests	Arrests	
	Adult	Juvenile
Bad Checks	2	0
Curfew/Vagrancy	0	3
Disorderly Conduct	2	0
DUI	79	2
Drunkenness	0	0
Family Offense-nonviolent	0	0
Liquor Law Violation	29	8
Peeping Tom	0	0
Runaways	0	2
Trespass	0	1
All Other Offenses	52	16
Total Group "B"	164	32

Valley County Sheriff

Population: 4,810
County: Valley

Offense Overview

- Offense total 330
- % change from 2004 23.6
- # of cleared offenses 63
- Percent cleared 19.1

- Group "A" Crime Rate per 100,000 population 6860.7

- Summary based reporting crime rate per 100,000 population is calculated for other state crime comparisons only. 2640.3

Arrest Overview

- Arrest total 344
- % change from 2004 12.1
- Adult arrest total 322
- Juvenile arrest total 22

- Arrest Rate per 100,000 population 7151.8

Group "A" Offenses	Offenses		Arrests	
	# Reported	# Cleared	Adult	Juvenile
Murder	0	0	0	0
Negligent Manslaughter	0	0	0	0
Forcible Rape	2	1	0	1
Robbery	1	1	0	0
Aggravated Assault	13	4	3	1
Burglary	37	4	2	8
Larceny	72	2	1	0
Motor Vehicle Theft	1	0	0	0
Arson	1	1	0	2
Simple Assault	47	17	16	1
Intimidation	23	1	1	0
Bribery	0	0	0	0
Counterfeiting/Forgery	3	0	0	0
Vandalism	42	7	3	0
Drug/Narcotics	25	9	7	0
Drug Equipment	33	10	9	0
Embezzlement	1	0	0	0
Extortion/Blackmail	0	0	0	0
Fraud	10	0	0	0
Gambling	0	0	0	0
Kidnaping	1	0	0	0
Pornography	0	0	0	0
Prostitution	0	0	0	0
Forcible Sodomy	1	0	0	0
Sexual Assault w/Object	1	1	0	0
Forcible Fondling	2	0	0	0
Incest	0	0	0	0
Statutory Rape	1	0	0	0
Stolen Property	6	3	2	0
Weapon Law Violation	7	2	3	0
Total Group "A"	330	63	47	13

Total Offenses - 5 year trend

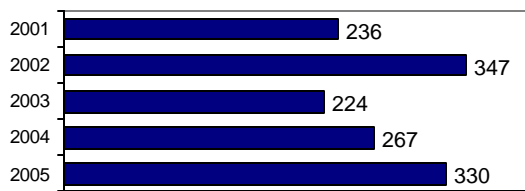

Total Arrests - 5 year trend



Group "B" Arrests	Arrests	
	Adult	Juvenile
Bad Checks	0	0
Curfew/Vagrancy	0	0
Disorderly Conduct	0	0
DUI	61	2
Drunkenness	4	0
Family Offense-nonviolent	0	0
Liquor Law Violation	2	1
Peeping Tom	0	0
Runaways	0	2
Trespass	3	0
All Other Offenses	205	4
Total Group "B"	275	9

Valley County Total

Population: 8,175
County: Valley

Offense Overview

- Offense total 794
- % change from 2004 26.8
- # of cleared offenses 163
- Percent cleared 20.5

- Group "A" Crime Rate per 100,000 population 9712.5

- Summary based reporting crime rate per 100,000 population is calculated for other state crime comparisons only. 4146.8

Arrest Overview

- Arrest total 655
- % change from 2004 11.2
- Adult arrest total 596
- Juvenile arrest total 59

- Arrest Rate per 100,000 population 8012.2

Group "A" Offenses	Offenses		Arrests	
	# Reported	# Cleared	Adult	Juvenile
Murder	0	0	0	0
Negligent Manslaughter	0	0	0	0
Forcible Rape	10	1	0	1
Robbery	4	1	1	0
Aggravated Assault	37	10	9	1
Burglary	72	5	3	8
Larceny	204	14	14	0
Motor Vehicle Theft	10	1	1	0
Arson	2	1	0	2
Simple Assault	123	31	27	3
Intimidation	43	1	1	0
Bribery	0	0	0	0
Counterfeiting/Forgery	8	0	0	0
Vandalism	84	12	7	0
Drug/Narcotics	62	32	28	3
Drug Equipment	82	43	31	0
Embezzlement	1	0	0	0
Extortion/Blackmail	0	0	0	0
Fraud	20	0	0	0
Gambling	0	0	0	0
Kidnaping	1	0	0	0
Pornography	0	0	0	0
Prostitution	0	0	0	0
Forcible Sodomy	1	0	0	0
Sexual Assault w/Object	1	1	0	0
Forcible Fondling	5	1	0	0
Incest	0	0	0	0
Statutory Rape	2	0	0	0
Stolen Property	9	5	4	0
Weapon Law Violation	13	4	5	0
Total Group "A"	794	163	131	18

Total Offenses - 5 year trend

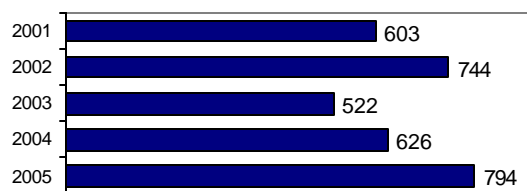

Total Arrests - 5 year trend



Group "B" Arrests	Arrests	
	Adult	Juvenile
Bad Checks	2	0
Curfew/Vagrancy	0	3
Disorderly Conduct	2	0
DUI	151	4
Drunkenness	4	0
Family Offense-nonviolent	0	0
Liquor Law Violation	33	9
Peeping Tom	0	0
Runaways	0	4
Trespass	3	1
All Other Offenses	270	20
Total Group "B"	465	41

Weiser Police Department

Population: 5,554
County: Washington

Offense Overview

- Offense total 132
- % change from 2004 **-60.5**
- # of cleared offenses 70
- Percent cleared 53.0

- Group "A" Crime Rate per 100,000 population 2376.7

- Summary based reporting crime rate per 100,000 population is calculated for other state crime comparisons only. 1044.3

Arrest Overview

- Arrest total 198
- % change from 2004 **-24.7**
- Adult arrest total 138
- Juvenile arrest total 60

- Arrest Rate per 100,000 population 3565.0

Group "A" Offenses	Offenses		Arrests	
	# Reported	# Cleared	Adult	Juvenile
Murder	0	0	0	0
Negligent Manslaughter	0	0	0	0
Forcible Rape	0	0	0	0
Robbery	0	0	0	0
Aggravated Assault	10	5	3	2
Burglary	11	3	1	3
Larceny	33	17	8	13
Motor Vehicle Theft	3	2	4	0
Arson	1	0	0	0
Simple Assault	35	27	15	7
Intimidation	4	3	2	2
Bribery	0	0	0	0
Counterfeiting/Forgery	3	1	1	0
Vandalism	19	3	1	3
Drug/Narcotics	4	2	3	0
Drug Equipment	4	3	3	0
Embezzlement	0	0	0	0
Extortion/Blackmail	0	0	0	0
Fraud	0	0	0	0
Gambling	0	0	0	0
Kidnaping	0	0	0	0
Pornography	0	0	0	0
Prostitution	0	0	0	0
Forcible Sodomy	0	0	0	0
Sexual Assault w/Object	0	0	0	0
Forcible Fondling	4	3	1	3
Incest	0	0	0	0
Statutory Rape	0	0	0	0
Stolen Property	0	0	0	0
Weapon Law Violation	1	1	1	0
Total Group "A"	132	70	43	33

Total Offenses - 5 year trend



Total Arrests - 5 year trend

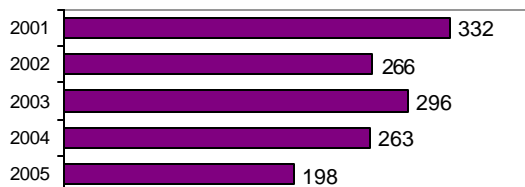

Group "B" Arrests	Arrests	
	Adult	Juvenile
Bad Checks	2	0
Curfew/Vagrancy	0	0
Disorderly Conduct	11	0
DUI	12	1
Drunkenness	0	0
Family Offense-nonviolent	0	0
Liquor Law Violation	24	13
Peeping Tom	0	0
Runaways	0	2
Trespass	5	1
All Other Offenses	41	10
Total Group "B"	95	27

Washington County Sheriff

Population: 4,764
County: Washington

Offense Overview

- Offense total 76
- % change from 2004 **-6.2**
- # of cleared offenses 44
- Percent cleared 57.9

- Group "A" Crime Rate per 100,000 population 1595.3

- Summary based reporting crime rate per 100,000 population is calculated for other state crime comparisons only. 734.7

Arrest Overview

- Arrest total 209
- % change from 2004 **-0.5**
- Adult arrest total 190
- Juvenile arrest total 19

- Arrest Rate per 100,000 population 4387.1

Group "A" Offenses	Offenses		Arrests	
	# Reported	# Cleared	Adult	Juvenile
Murder	0	0	0	0
Negligent Manslaughter	0	0	0	0
Forcible Rape	0	0	0	0
Robbery	0	0	0	0
Aggravated Assault	5	4	3	1
Burglary	20	5	3	0
Larceny	9	4	4	0
Motor Vehicle Theft	1	0	0	0
Arson	0	0	0	0
Simple Assault	8	8	6	1
Intimidation	0	0	0	0
Bribery	0	0	0	0
Counterfeiting/Forgery	0	0	0	0
Vandalism	11	7	2	5
Drug/Narcotics	9	7	4	1
Drug Equipment	9	7	5	0
Embezzlement	0	0	0	0
Extortion/Blackmail	0	0	0	0
Fraud	1	0	0	0
Gambling	0	0	0	0
Kidnaping	0	0	0	0
Pornography	0	0	0	0
Prostitution	0	0	0	0
Forcible Sodomy	0	0	0	0
Sexual Assault w/Object	0	0	0	0
Forcible Fondling	1	1	1	0
Incest	0	0	0	0
Statutory Rape	0	0	0	0
Stolen Property	1	0	0	0
Weapon Law Violation	1	1	1	0
Total Group "A"	76	44	29	8

Total Offenses - 5 year trend

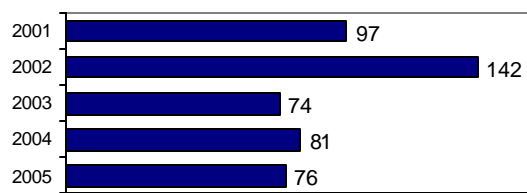

Total Arrests - 5 year trend



Group "B" Arrests	Arrests	
	Adult	Juvenile
Bad Checks	0	0
Curfew/Vagrancy	1	0
Disorderly Conduct	3	0
DUI	6	0
Drunkenness	0	0
Family Offense-nonviolent	0	0
Liquor Law Violation	11	3
Peeping Tom	0	0
Runaways	0	0
Trespass	6	0
All Other Offenses	134	8
Total Group "B"	161	11

Washington County Total

Population: 10,318
County: Washington

Offense Overview

- Offense total 208
- % change from 2004 **-49.9**
- # of cleared offenses 114
- Percent cleared 54.8

- Group "A" Crime Rate per 100,000 population 2015.9

- Summary based reporting crime rate per 100,000 population is calculated for other state crime comparisons only. 901.3

Arrest Overview

- Arrest total 407
- % change from 2004 **-14.0**
- Adult arrest total 328
- Juvenile arrest total 79

- Arrest Rate per 100,000 population 3944.6

Group "A" Offenses	Offenses		Arrests	
	# Reported	# Cleared	Adult	Juvenile
Murder	0	0	0	0
Negligent Manslaughter	0	0	0	0
Forcible Rape	0	0	0	0
Robbery	0	0	0	0
Aggravated Assault	15	9	6	3
Burglary	31	8	4	3
Larceny	42	21	12	13
Motor Vehicle Theft	4	2	4	0
Arson	1	0	0	0
Simple Assault	43	35	21	8
Intimidation	4	3	2	2
Bribery	0	0	0	0
Counterfeiting/Forgery	3	1	1	0
Vandalism	30	10	3	8
Drug/Narcotics	13	9	7	1
Drug Equipment	13	10	8	0
Embezzlement	0	0	0	0
Extortion/Blackmail	0	0	0	0
Fraud	1	0	0	0
Gambling	0	0	0	0
Kidnaping	0	0	0	0
Pornography	0	0	0	0
Prostitution	0	0	0	0
Forcible Sodomy	0	0	0	0
Sexual Assault w/Object	0	0	0	0
Forcible Fondling	5	4	2	3
Incest	0	0	0	0
Statutory Rape	0	0	0	0
Stolen Property	1	0	0	0
Weapon Law Violation	2	2	2	0
Total Group "A"	208	114	72	41

Total Offenses - 5 year trend



Total Arrests - 5 year trend



Group "B" Arrests	Arrests	
	Adult	Juvenile
Bad Checks	2	0
Curfew/Vagrancy	1	0
Disorderly Conduct	14	0
DUI	18	1
Drunkenness	0	0
Family Offense-nonviolent	0	0
Liquor Law Violation	35	16
Peeping Tom	0	0
Runaways	0	2
Trespass	11	1
All Other Offenses	175	18
Total Group "B"	256	38