Crimes Against Persons



2011 Idaho Crimes Against Persons

Statewide Profile

Data counts represent the number of victims within a reported incident.

Crimes Against Persons

| | |
|-------------------|--------|
| Offenses Reported | 17,746 |
| Change from 2009 | -2.7% |
| Rate per 100,000* | 1121.0 |
| Total Arrests | 7,582 |

Crimes Against Persons by Category

| Offenses | Distribution |
|-------------------------|--------------|
| Murder | 0.2 |
| Negligent Manslaughter | 0 |
| Forcible Rape | 2.4 |
| Forcible Sodomy | 0.4 |
| Sexual Assault w/Object | 0.4 |
| Forcible Fondling | 5.0 |
| Aggravated Assault | 13.7 |
| Simple Assault | 69.2 |
| Intimidation | 6.9 |
| Kidnapping | 1.0 |
| Incest | .07 |
| Statutory Rape | 0.7 |

Crimes Against Persons in 2011 Gender Comparison

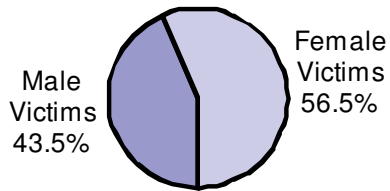

Victims of Crimes Against Persons by Age in 2011

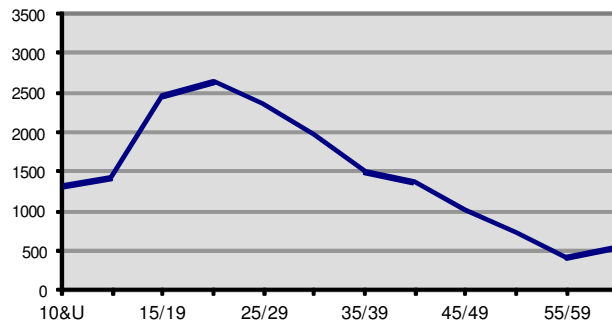

23.9% of victims of crimes against persons were under 18 years of age.

Most frequent month of crime occurrence was July; least frequent was February.

Total Crimes Against Persons 5 Year Trend

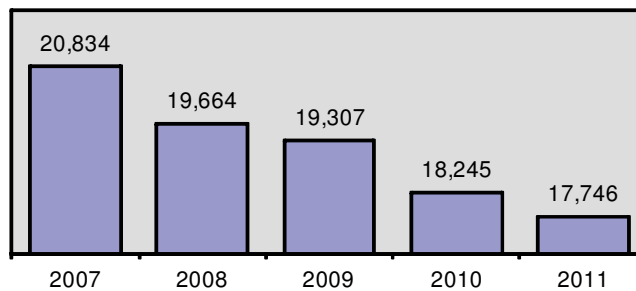

* Adjusted population base: 1,583,018.

2011 Crimes Against Persons

Victims by Age and Gender

| Age | Murder | Neg. Man-Slaughter | Forc. Rape | Forcible Sodomy | Sex. Asslt. w /Object | Forc. Fondle | Kidnap | Agg. Assault | Simple Assault | Intimi-dation | Incest | Stat. Rape | Total |
|-----------------------|--------|--------------------|------------|-----------------|-----------------------|--------------|--------|--------------|----------------|---------------|--------|------------|-------|
| 10 & Under | | | | | | | | | | | | | |
| Male | 4 | 0 | 1 | 10 | 2 | 144 | 11 | 73 | 393 | 19 | 0 | 0 | 657 |
| Female | 2 | 0 | 7 | 7 | 11 | 282 | 14 | 39 | 278 | 12 | 1 | 3 | 656 |
| 11/12 | | | | | | | | | | | | | |
| Male | 0 | 0 | 1 | 2 | 1 | 15 | 2 | 33 | 214 | 9 | 0 | 0 | 277 |
| Female | 0 | 0 | 9 | 3 | 0 | 67 | 3 | 13 | 112 | 7 | 1 | 1 | 216 |
| 13/14 | | | | | | | | | | | | | |
| Male | 0 | 0 | 0 | 2 | 0 | 13 | 2 | 47 | 309 | 19 | 0 | 1 | 393 |
| Female | 0 | 0 | 44 | 6 | 6 | 122 | 6 | 25 | 260 | 21 | 4 | 44 | 538 |
| 15 | | | | | | | | | | | | | |
| Male | 0 | 0 | 1 | 3 | 0 | 5 | 0 | 32 | 147 | 13 | 1 | 3 | 205 |
| Female | 0 | 0 | 28 | 3 | 2 | 73 | 3 | 10 | 162 | 9 | 1 | 31 | 322 |
| 16 | | | | | | | | | | | | | |
| Male | 0 | 0 | 1 | 4 | 0 | 8 | 1 | 28 | 141 | 11 | 0 | 0 | 194 |
| Female | 0 | 0 | 35 | 1 | 8 | 45 | 7 | 24 | 135 | 16 | 2 | 19 | 292 |
| 17 | | | | | | | | | | | | | |
| Male | 0 | 0 | 2 | 1 | 1 | 5 | 2 | 37 | 151 | 10 | 0 | 2 | 211 |
| Female | 0 | 0 | 26 | 2 | 3 | 22 | 4 | 19 | 167 | 16 | 0 | 16 | 275 |
| 18/19 | | | | | | | | | | | | | |
| Male | 0 | 0 | 1 | 0 | 1 | 4 | 1 | 88 | 268 | 23 | 0 | 0 | 386 |
| Female | 3 | 0 | 55 | 1 | 2 | 4 | 8 | 65 | 394 | 37 | 1 | 0 | 570 |
| 20/24 | | | | | | | | | | | | | |
| Male | 2 | 0 | 1 | 3 | 0 | 3 | 2 | 227 | 758 | 4 | 0 | 0 | 1,000 |
| Female | 3 | 0 | 72 | 4 | 8 | 22 | 32 | 201 | 1,167 | 125 | 0 | 0 | 1,634 |
| 25/29 | | | | | | | | | | | | | |
| Male | 1 | 0 | 1 | 4 | 0 | 4 | 5 | 183 | 737 | 40 | 0 | 0 | 975 |
| Female | 1 | 0 | 54 | 9 | 7 | 10 | 23 | 167 | 985 | 119 | 1 | 0 | 1,376 |
| 30/34 | | | | | | | | | | | | | |
| Male | 1 | 0 | 0 | 2 | 0 | 5 | 3 | 129 | 612 | 45 | 1 | 0 | 798 |
| Female | 1 | 0 | 38 | 1 | 5 | 6 | 13 | 156 | 819 | 116 | 0 | 0 | 1,155 |
| 35/39 | | | | | | | | | | | | | |
| Male | 1 | 0 | 0 | 0 | 0 | 0 | 6 | 108 | 472 | 39 | 0 | 0 | 626 |
| Female | 0 | 0 | 16 | 0 | 3 | 7 | 5 | 106 | 631 | 74 | 0 | 0 | 842 |
| 40/44 | | | | | | | | | | | | | |
| Male | 2 | 0 | 0 | 0 | 0 | 1 | 2 | 113 | 442 | 48 | 0 | 0 | 608 |
| Female | 3 | 0 | 23 | 5 | 5 | 2 | 6 | 83 | 550 | 73 | 0 | 0 | 750 |
| 45/49 | | | | | | | | | | | | | |
| Male | 0 | 0 | 0 | 0 | 0 | 0 | 0 | 71 | 357 | 29 | 0 | 0 | 457 |
| Female | 1 | 0 | 8 | 1 | 1 | 2 | 7 | 64 | 407 | 65 | 0 | 0 | 556 |
| 50/54 | | | | | | | | | | | | | |
| Male | 0 | 0 | 0 | 0 | 1 | 1 | 0 | 70 | 282 | 42 | 0 | 0 | 396 |
| Female | 1 | 0 | 6 | 1 | 2 | 2 | 2 | 41 | 250 | 22 | 0 | 0 | 327 |
| 55/59 | | | | | | | | | | | | | |
| Male | 0 | 0 | 0 | 0 | 0 | 1 | 1 | 43 | 122 | 13 | 0 | 0 | 180 |
| Female | 0 | 0 | 1 | 0 | 0 | 0 | 3 | 37 | 157 | 27 | 0 | 0 | 225 |
| 60/Over | | | | | | | | | | | | | |
| Male | 0 | 0 | 0 | 0 | 0 | 1 | 0 | 44 | 185 | 40 | 0 | 0 | 270 |
| Female | 1 | 0 | 3 | 0 | 1 | 5 | 2 | 25 | 147 | 39 | 0 | 0 | 223 |
| Unk Age | | | | | | | | | | | | | |
| Male | 3 | 0 | 0 | 0 | 0 | 0 | 0 | 10 | 17 | 0 | 0 | 0 | 30 |
| Female | 0 | 0 | 0 | 0 | 0 | 3 | 4 | 6 | 7 | 1 | 0 | 0 | 21 |
| Total | | | | | | | | | | | | | |
| Male | 14 | 0 | 9 | 31 | 6 | 210 | 38 | 1,336 | 5,607 | 404 | 2 | 6 | 7,663 |
| Female | 16 | 0 | 425 | 44 | 64 | 674 | 142 | 1,081 | 6,628 | 779 | 11 | 114 | 9,978 |

Note: chart does not reflect 75 victim counts due to "gender unknown".

2011 Idaho Crimes Against Persons

Victim Injury by Type

Up to five different types of injuries can be entered for each victim.

| Offense | Broken Bones | Internal | Severe Lacerations | Other Major | Loss of Teeth | Unconscious | Minor |
|-------------------------|--------------|------------|--------------------|-------------|---------------|-------------|------------|
| Forcible Rape | 1 | 28 | 0 | 0 | 1 | 1 | 107 |
| Forcible Sodomy | 0 | 3 | 0 | 0 | 0 | 0 | 17 |
| Sexual Assault w/Object | 0 | 5 | 0 | 1 | 0 | 1 | 12 |
| Forcible Fondling | 0 | 12 | 0 | 4 | 0 | 2 | 71 |
| Aggravated Assault | 158 | 213 | 247 | 279 | 23 | 99 | 557 |
| Kidnapping/Abduction | 0 | 11 | 3 | 7 | 0 | 4 | 41 |
| Total | 159 | 272 | 250 | 291 | 24 | 107 | 805 |

Type of Weapon Used in Commission of Crime

Up to three different types of injuries can be entered for each offense.

| Offense | Hand Gun | Rifle/ Shotgun | Other Firearm | Firearm (unk type) | Knife | Blunt Object | Vehicle | Personal | Fire/ Explosive | Drug | Asphyx. | Other |
|----------------------|------------|----------------|---------------|--------------------|------------|--------------|-----------|--------------|-----------------|----------|------------|------------|
| Murder | 12 | 1 | 0 | 1 | 5 | 1 | 1 | 3 | 1 | 0 | 1 | 1 |
| Neg. Manslaughter | 0 | 0 | 0 | 0 | 0 | 0 | 0 | 0 | 0 | 0 | 0 | 0 |
| Forcible Rape | 0 | 0 | 0 | 0 | 4 | 0 | 0 | 412 | 0 | 2 | 1 | 3 |
| Forcible Sodomy | 0 | 0 | 0 | 0 | 0 | 0 | 0 | 71 | 0 | 0 | 0 | 0 |
| Sexual Assault w/Obj | 0 | 0 | 0 | 0 | 0 | 3 | 0 | 49 | 0 | 0 | 0 | 10 |
| Forcible Fondling | 1 | 0 | 0 | 0 | 0 | 0 | 0 | 654 | 0 | 0 | 0 | 15 |
| Aggravated Assault | 148 | 60 | 23 | 51 | 386 | 282 | 97 | 720 | 13 | 5 | 149 | 216 |
| Kidnapping/Abduction | 10 | 1 | 1 | 3 | 7 | 1 | 0 | 99 | 0 | 0 | 0 | 8 |
| Total | 171 | 62 | 24 | 55 | 402 | 287 | 98 | 2,008 | 14 | 7 | 151 | 253 |

Idaho Victims by Race/Ethnicity

| Offense | American Indian/ Alaskan Native | | | | | Non Hispanic | | |
|-------------------------|---------------------------------|------------|------------|-----------|--------------|--------------|---------------|--------------|
| | White | Black | Asian | Unk | Hispanic | Hispanic | Unk | |
| Murder | 23 | 1 | 1 | 0 | 6 | 2 | 23 | 6 |
| Negligent Manslaughter | 0 | 0 | 0 | 0 | 0 | 0 | 0 | 0 |
| Forcible Rape | 387 | 4 | 7 | 1 | 35 | 26 | 363 | 45 |
| Forcible Sodomy | 65 | 0 | 1 | 1 | 8 | 2 | 64 | 9 |
| Sexual Assault w/Object | 64 | 1 | 1 | 0 | 4 | 4 | 62 | 4 |
| Forcible Fondling | 771 | 8 | 3 | 1 | 104 | 89 | 672 | 126 |
| Aggravated Assault | 2,191 | 45 | 29 | 13 | 154 | 250 | 1,986 | 196 |
| Simple Assault | 11,025 | 198 | 187 | 54 | 815 | 1,160 | 10,135 | 984 |
| Intimidation | 1,111 | 12 | 10 | 7 | 83 | 73 | 1,038 | 112 |
| Kidnapping/Abduction | 161 | 4 | 1 | 2 | 14 | 17 | 145 | 20 |
| Incest | 13 | 0 | 0 | 0 | 0 | 4 | 9 | 0 |
| Statutory Rape | 105 | 5 | 1 | 0 | 9 | 9 | 98 | 13 |
| Total | 15,916 | 278 | 241 | 79 | 1,232 | 1,636 | 14,595 | 1,515 |

2011 Idaho Crimes Against Persons

Relationship of Victim to Offender (s) by Offense

Count represents the victim's relationship to single or multiple offenders within each incident.

| Relationship | Murder | Neg. Man-Slaughter | Forc. Rape | Forcible Sodomy | Sex. Asslt. w/Object | Forc. Fondle | Kidnap | Agg. Asslt. | Simple Asslt. | Intimi-dation | Incest | Stat. Rape |
|-------------------------|--------|--------------------|------------|-----------------|----------------------|--------------|--------|-------------|---------------|---------------|--------|------------|
| Spouse | 1 | 0 | 13 | 2 | 3 | 2 | 26 | 278 | 1,773 | 78 | 0 | 0 |
| Common-law Spouse | 1 | 0 | 2 | 0 | 0 | 0 | 4 | 48 | 220 | 13 | 0 | 0 |
| Parent | 1 | 0 | 1 | 0 | 0 | 0 | 3 | 77 | 648 | 30 | 0 | 0 |
| Sibling | 0 | 0 | 6 | 8 | 2 | 79 | 1 | 86 | 406 | 21 | 1 | 0 |
| Child | 5 | 0 | 9 | 10 | 3 | 91 | 30 | 97 | 725 | 30 | 3 | 0 |
| Grandparent | 0 | 0 | 0 | 0 | 0 | 0 | 1 | 9 | 35 | 3 | 0 | 0 |
| Grandchild | 0 | 0 | 0 | 0 | 2 | 29 | 9 | 5 | 26 | 0 | 0 | 0 |
| In-Law | 0 | 0 | 0 | 1 | 1 | 1 | 3 | 31 | 94 | 8 | 0 | 1 |
| Stepparent | 0 | 0 | 1 | 0 | 0 | 2 | 1 | 17 | 89 | 3 | 0 | 0 |
| Stepchild | 1 | 0 | 5 | 2 | 2 | 52 | 2 | 24 | 147 | 0 | 0 | 0 |
| Stepsibling | 0 | 0 | 1 | 3 | 2 | 25 | 0 | 7 | 11 | 0 | 1 | 0 |
| Other Family | 1 | 0 | 11 | 5 | 3 | 112 | 2 | 24 | 230 | 18 | 9 | 1 |
| Acquaintance | 15 | 0 | 153 | 22 | 21 | 197 | 36 | 670 | 3,133 | 358 | 0 | 49 |
| Friend | 0 | 0 | 66 | 6 | 12 | 81 | 12 | 120 | 442 | 43 | 0 | 19 |
| Neighbor | 0 | 0 | 4 | 1 | 2 | 17 | 0 | 72 | 210 | 60 | 0 | 0 |
| Babysitree | 0 | 0 | 0 | 0 | 0 | 15 | 2 | 2 | 10 | 0 | 0 | 0 |
| Boy/Girlfriend | 3 | 0 | 54 | 6 | 6 | 46 | 43 | 371 | 2,085 | 126 | 0 | 35 |
| Child of Boy/Girlfriend | 2 | 0 | 2 | 2 | 0 | 22 | 0 | 11 | 55 | 2 | 0 | 1 |
| Homosexual Relation | 0 | 0 | 0 | 1 | 0 | 0 | 0 | 9 | 50 | 0 | 0 | 0 |
| Ex-Spouse | 2 | 0 | 9 | 0 | 2 | 0 | 11 | 46 | 264 | 82 | 0 | 0 |
| Employee | 1 | 0 | 1 | 0 | 1 | 0 | 0 | 0 | 22 | 4 | 0 | 0 |
| Employer | 0 | 0 | 0 | 0 | 0 | 0 | 0 | 2 | 6 | 8 | 0 | 0 |
| Otherwise Known | 18 | 0 | 28 | 6 | 3 | 81 | 16 | 273 | 1,249 | 181 | 0 | 14 |
| Unknown | 1 | 0 | 51 | 2 | 4 | 61 | 24 | 343 | 810 | 141 | 0 | 5 |
| Stranger | 10 | 0 | 33 | 2 | 2 | 8 | 32 | 506 | 1,147 | 125 | 0 | 1 |
| Victim is Offender | 0 | 0 | 0 | 2 | 2 | 3 | 5 | 141 | 1,743 | 23 | 2 | 0 |

2011 Idaho Crimes Against Persons

Relational Category

Intimate Partner Violence

| | |
|-------------|-------------|
| <u>2010</u> | <u>2011</u> |
| 5,950 | 5,715 |

down
3.9%

Data counts indicate those relationships in which two individuals now have or have had an intimate relationship with one another.

Intimate Partner Violence

| <u>Victim Type</u> | <u>Reported</u> | <u>Distribution</u> |
|---------------------|-----------------|---------------------|
| Spouse | 2,176 | 38.1 |
| Boy/Girlfriend | 2,775 | 48.6 |
| Common-law Spouse | 288 | 5.0 |
| Ex-Spouse | 416 | 7.3 |
| Homosexual Relation | 60 | 1.0 |

Violence Against Children

| | |
|-------------|-------------|
| <u>2010</u> | <u>2011</u> |
| 1,493 | 1,435 |

down
3.9%

Data counts indicate those relationships in which the offender is identified as having a parental, guardian, or caretaker role with the victim.

Violence Against Children

| <u>Victim Type</u> | <u>Reported</u> | <u>Distribution</u> |
|-------------------------|-----------------|---------------------|
| Child | 1,003 | 69.9 |
| Stepchild | 235 | 16.4 |
| Child of Boy/Girlfriend | 97 | 6.8 |
| Grandchild | 71 | 4.9 |
| Babysittee | 29 | 2.0 |

Family Violence

| | |
|-------------|-------------|
| <u>2010</u> | <u>2011</u> |
| 2,096 | 2,137 |

up
2.0%

Data counts indicate those relationships in which the victim and the offender are related by blood or marriage. Excluded are those relationships listed in another category.

Family Violence

| <u>Victim Type</u> | <u>Reported</u> | <u>Distribution</u> |
|--------------------|-----------------|---------------------|
| Parent | 760 | 35.6 |
| Sibling | 610 | 28.5 |
| Other Family | 416 | 19.5 |
| In-Law | 140 | 6.6 |
| Stepparent | 113 | 5.3 |
| Stepsibling | 50 | 2.3 |
| Grandparent | 48 | 2.2 |

Other Relational Violence

| | |
|-------------|-------------|
| <u>2010</u> | <u>2011</u> |
| 6,009 | 5,866 |

down
2.4%

Data counts indicate those relationships that are not classified under the other categories listed above.

Other Relational Violence

| <u>Victim Type</u> | <u>Reported</u> | <u>Distribution</u> |
|--------------------|-----------------|---------------------|
| Acquaintance | 4,654 | 79.3 |
| Friend | 801 | 13.7 |
| Neighbor | 366 | 6.2 |
| Employee/Employer | 45 | 0.8 |

2011 Idaho Crimes Against Persons

Murder

Definition - The willful killing of one human being by another -

| Murder | |
|-------------------|-------|
| Offenses Reported | 31 |
| Change from 2010 | 34.8% |
| Rate per 100,000* | 2.0 |
| Total Arrests | 19 |

The classification of this offense is based solely on police investigation as opposed to the determination of a court, medical examiner, coroner, jury, or other judicial body. Deaths caused by negligence, suicide, accident, or justifiable homicide are not included in the offense of murder. Attempts and assaults to murder are classified as aggravated assaults and not as murder.

| Relationship of Victim to Offender(s) | |
|---------------------------------------------------------------------------------|-------|
| Acquaintance | 24.2% |
| Family Relationship (excluding relationships identified in another category) | 12.9% |
| Intimate Partner | 11.3% |
| Stranger | 16.1% |

78.6% of murder incidents occurred at a residence.

Murder Incidents by Type of Weapons Used in 2011

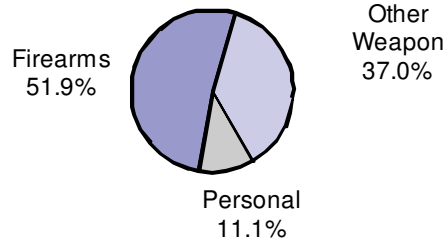

| | Adult | | Juvenile | |
|------------------|-------|--------|----------|--------|
| | Male | Female | Male | Female |
| Race | | | | |
| White | 17 | 1 | 0 | 0 |
| Black | 0 | 0 | 0 | 0 |
| Indian | 1 | 0 | 0 | 0 |
| Asian | 0 | 0 | 0 | 0 |
| Unknown | 0 | 0 | 0 | 0 |
| Ethnicity | | | | |
| Non Hispanic | 13 | 1 | 0 | 0 |
| Hispanic | 5 | 0 | 0 | 0 |
| Unknown | 0 | 0 | 0 | 0 |

Murder 5 Year Trend



* Adjusted population base: 1,583,018.

2011 Idaho Crimes Against Persons

Forcible Sex Offenses

Definition

Any sexual act directed against another person, forcible and/or against that person's will; or not forcible or against the person's will where the victim is incapable of giving consent -

Forcible Sex Offenses

| | |
|-------------------|-------|
| Offenses Reported | 1,466 |
| Change from 2010 | -8.1% |
| Rate per 100,000* | 92.6 |
| Total Arrests | 336 |

Forcible Sex Offenses Category

| Offenses | Distribution |
|-------------------------|--------------|
| Forcible Rape | 29.6 |
| Forcible Sodomy | 5.1 |
| Sexual Assault w/Object | 4.8 |
| Forcible Fondling | 60.5 |

24.4% of forcible sex offense arrestees were juveniles.

31.7% of victims of forcible sex offenses were 10 years of age or younger.

Relationship of Victim to Offender(s)

| | |
|---------------------------------------------------------------------------------|-------|
| Family Relationship (excluding relationships identified in another category) | 30.7% |
| Acquaintance | 25.7% |
| Otherwise Known | 7.7% |
| Friend | 10.8% |
| Intimate Partner | 9.5% |

Arrestee Information

| Race | Adult | | Juvenile | |
|--------------|-------|--------|----------|--------|
| | Male | Female | Male | Female |
| White | 231 | 7 | 77 | 3 |
| Black | 9 | 0 | 1 | 0 |
| Indian | 3 | 0 | 0 | 0 |
| Asian | 0 | 0 | 0 | 0 |
| Unknown | 4 | 0 | 1 | 0 |
| Ethnicity | Adult | | Juvenile | |
| Non Hispanic | 199 | 6 | 68 | 3 |
| Hispanic | 38 | 1 | 9 | 0 |
| Unknown | 10 | 0 | 2 | 0 |

Total Forcible Sex Offenses 5 Year Trend

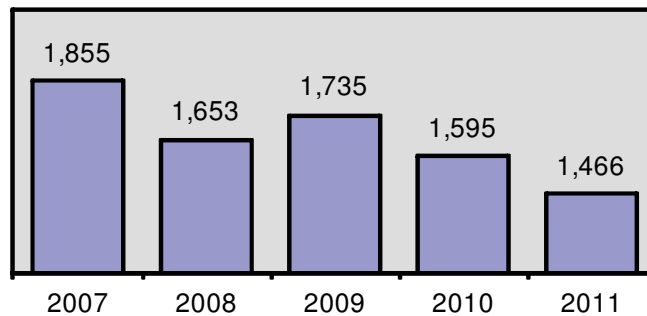

* Adjusted population base: 1,583,018.

2011 Forcible Sex Offenses

Forcible Rape

Definition

- The carnal knowledge of a person, forcible and/or against that person's will; or not forcible or against the person's will where the victim is incapable of giving consent -

Forcible Rape

| | |
|-------------------|--------|
| Offenses Reported | 434 |
| Change from 2010 | -13.5% |
| Rate per 100,000* | 27.4 |
| Total Arrests | 82 |

Attempts to rape are included in this category. Statutory rape (without force) is not included, having a classification of its own.

Victims of Forcible Rape by Age in 2011

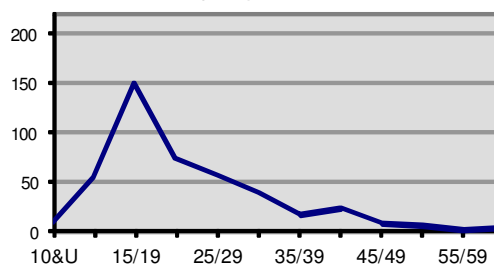

35.7% of rape victims were under 18 years of age.

Arrestee Information

| | Adult | | Juvenile | |
|------------------|-------|--------|----------|--------|
| | Male | Female | Male | Female |
| <u>Race</u> | | | | |
| White | 57 | 1 | 12 | 0 |
| Black | 7 | 0 | 0 | 0 |
| Indian | 2 | 0 | 0 | 0 |
| Asian | 0 | 0 | 0 | 0 |
| Unknown | 3 | 0 | 0 | 0 |
| <u>Ethnicity</u> | | | | |
| Non Hispanic | 54 | 1 | 11 | 0 |
| Hispanic | 10 | 0 | 1 | 0 |
| Unknown | 5 | 0 | 0 | 0 |

Relationship of Victim to Offender(s)

| | |
|---------------------------------------------------------------------------------|-------|
| Acquaintance | 34.0% |
| Otherwise Known | 6.2% |
| Intimate Partner | 17.3% |
| Friend | 14.7% |
| Family Relationship (excluding relationships identified in another category) | 7.6% |

14.6% of forcible rape arrestees were juveniles.

76.9% of rapes occurred at a residence.

Forcible Rape 5 Year Trend

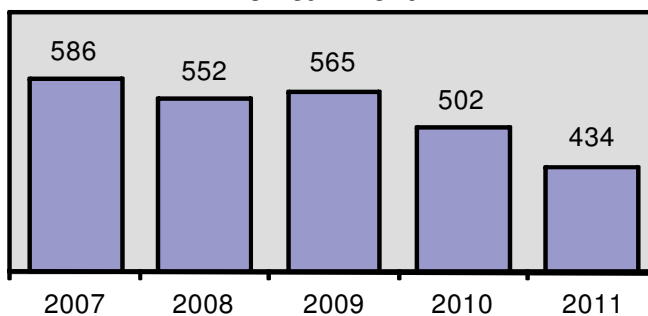

* Adjusted population base: 1,583,018.

2011 Idaho Group "A" Crime

Forcible Sodomy

Definition - The oral or anal sexual intercourse with another person, forcible and/or against that person's will; or not forcible or against the person's will where the victim is incapable of giving consent -

Forcible Sodomy

| | |
|-------------------|-------|
| Offenses Reported | 75 |
| Change from 2010 | -6.3% |
| Rate per 100,000* | 4.7 |
| Total Arrests | 10 |

40.0% of forcible sodomy offense arrestees were juveniles.

Relationship of Victim to Offender(s)

| | |
|---------------------|-------|
| Family Relationship | 35.8% |
| Acquaintance | 27.2% |
| Intimate Partner | 11.1% |
| Friend | 7.4% |
| Stranger | 2.5% |

Arrestee Information

| | Adult | | Juvenile | |
|------------------|-------|--------|----------|--------|
| | Male | Female | Male | Female |
| <u>Race</u> | | | | |
| White | 6 | 0 | 4 | 0 |
| Black | 0 | 0 | 0 | 0 |
| Indian | 0 | 0 | 0 | 0 |
| Asian | 0 | 0 | 0 | 0 |
| Unknown | 0 | 0 | 0 | 0 |
| <u>Ethnicity</u> | | | | |
| Non Hispanic | 4 | 0 | 4 | 0 |
| Hispanic | 2 | 0 | 0 | 0 |
| Unknown | 0 | 0 | 0 | 0 |

22.7% of forcible sodomy victims were under 10 years old.

Sexual Assault with an Object

Definition - To use an object or instrument (anything other than the offender's genitalia) to unlawfully penetrate the genital or anal opening of the body of another person, forcible and/or against that person's will; or not forcible or against the person's will where the victim is incapable of giving consent -

Sexual Assault w/Object

| | |
|-------------------|-------|
| Offenses Reported | 70 |
| Change from 2009 | 25.0% |
| Rate per 100,000* | 4.4 |
| Total Arrests | 17 |

23.5% of sexual assault with an object arrestees were juveniles.

Relationship of Victim to Offender(s)

| | |
|---------------------|-------|
| Family Relationship | 20.5% |
| Acquaintance | 28.8% |
| Intimate Partner | 15.1% |
| Friend | 16.4% |

Arrestee Information

| | Adult | | Juvenile | |
|------------------|-------|--------|----------|--------|
| | Male | Female | Male | Female |
| <u>Race</u> | | | | |
| White | 11 | 1 | 3 | 1 |
| Black | 1 | 0 | 0 | 0 |
| Indian | 0 | 0 | 0 | 0 |
| Asian | 0 | 0 | 0 | 0 |
| Unknown | 0 | 0 | 0 | 0 |
| <u>Ethnicity</u> | | | | |
| Non Hispanic | 11 | 1 | 3 | 1 |
| Hispanic | 0 | 0 | 0 | 0 |
| Unknown | 1 | 0 | 0 | 0 |

48.6% of sexual assault with an object victims were under 18 years old.

* Adjusted population base: 1,583,018.

2011 Forcible Sex Offenses

Forcible Fondling

Definition - The touching of the private body parts of another person for the purpose of sexual gratification, forcible and/or against that person's will; or not forcible or against the person's will where the victim is incapable of giving consent -

Forcible Fondling

| | |
|-------------------|-------|
| Offenses Reported | 887 |
| Change from 2010 | -7.3% |
| Rate per 100,000* | 56.0 |
| Total Arrests | 227 |

This offense is an element of forcible rape, forcible sodomy, and sexual assault with an object; therefore, only reported when it is the sole forcible sex offense committed against a victim.

Juvenile Victims of Forcible Fondling by Age in 2011

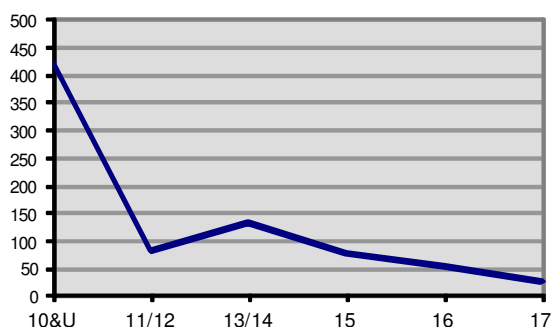

Relationship of Victim to Offender(s)

| | |
|---------------------|-------|
| Family Relationship | 42.5% |
| Acquaintance | 21.3% |
| Otherwise Known | 8.8% |
| Friend | 8.8% |
| Boy/girlfriend | 5.0% |

48.0% of forcible fondling victims were 10 years of age or younger.

27.3% of forcible fondling arrestees were juveniles.

Arrestee Information

| | Adult | | Juvenile | |
|------------------|-------|--------|----------|--------|
| | Male | Female | Male | Female |
| <u>Race</u> | | | | |
| White | 157 | 5 | 58 | 2 |
| Black | 1 | 0 | 1 | 0 |
| Indian | 1 | 0 | 0 | 0 |
| Asian | 0 | 0 | 0 | 0 |
| Unknown | 1 | 0 | 1 | 0 |
| <u>Ethnicity</u> | | | | |
| Non Hispanic | 130 | 4 | 50 | 2 |
| Hispanic | 26 | 1 | 8 | 0 |
| Unknown | 4 | 0 | 2 | 0 |

Forcible Fondling 5 Year Trend

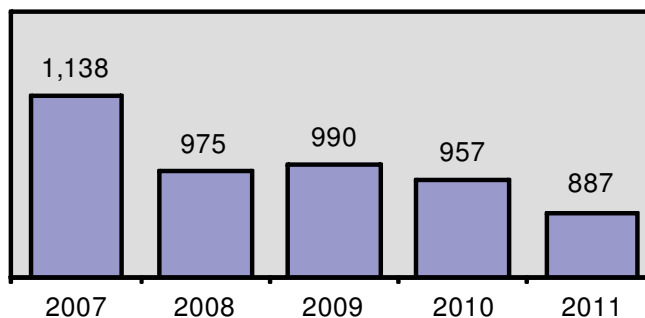

* Adjusted population base: 1,583,018.

2011 Idaho Crimes Against Persons

Aggravated Assault

Definition

- An unlawful attack by one person upon another wherein the offender uses a weapon or displays it in a threatening manner, or the victim suffers obvious severe or aggravated bodily injury involving apparent broken bones, loss of teeth, possible internal injury, severe laceration, or loss of consciousness -

Aggravated Assault

| | |
|-------------------|-------|
| Offenses Reported | 2,432 |
| Change from 2010 | -3.1% |
| Rate per 100,000* | 153.6 |
| Total Arrests | 1,254 |

63.8% of aggravated assault incidents occurred at a residence.

Aggravated Assault Incidents by Type of Weapons Used in 2011

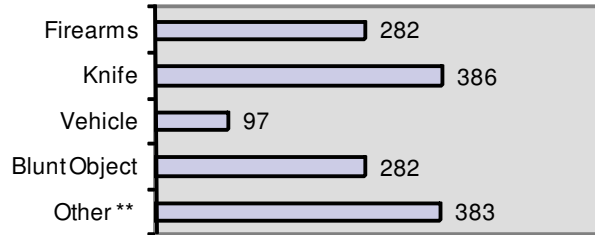

It is not necessary that a victim sustain an injury from an aggravated assault when the weapon used has the potential to cause serious personal injury. Attempted murders are included in this category.

Arrestee Information

| | Adult | | Juvenile | |
|------------------|-------|--------|----------|--------|
| | Male | Female | Male | Female |
| <u>Race</u> | | | | |
| White | 883 | 138 | 112 | 20 |
| Black | 28 | 4 | 1 | 2 |
| Indian | 13 | 10 | 2 | 0 |
| Asian | 4 | 0 | 0 | 0 |
| Unknown | 27 | 4 | 5 | 1 |
| <u>Ethnicity</u> | | | | |
| Non Hispanic | 765 | 137 | 97 | 19 |
| Hispanic | 156 | 13 | 18 | 3 |
| Unknown | 34 | 6 | 5 | 1 |

Relationship of Victim to Offender(s)

| | |
|----------------------------------------------------------|-------|
| Acquaintance | 20.5% |
| Intimate Partner | 23.0% |
| Stranger | 15.5% |
| Otherwise Known | 8.4% |
| Family Relationship | 11.5% |
| (excluding relationships identified in another category) | |

11.4% of aggravated assault arrestees were juveniles.

Aggravated Assault 5 Year Trend

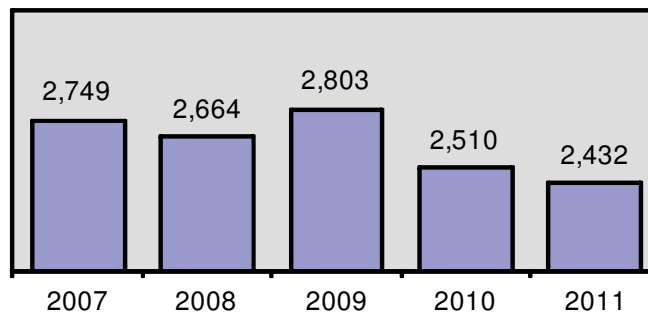

* Adjusted population base: 1,583,018. **Other excludes personal (hand, fist, feet, etc.) weapon.

2011 Idaho Crimes Against Persons

Simple Assault

Definition

- An unlawful physical attack by one person upon another where neither the offender displays a weapon, nor the victim suffers obvious severe or aggravated bodily injury involving apparent broken bones, loss of teeth, possible internal injury, severe laceration, or loss of consciousness -

Simple Assault

| | |
|-------------------|--------|
| Offenses Reported | 12,279 |
| Change from 2010 | -1.4% |
| Rate per 100,000* | 775.7 |
| Total Arrests | 5,610 |

65.6% of simple assaults occurred at a residence.

Simple Assault Victims by Age in 2011

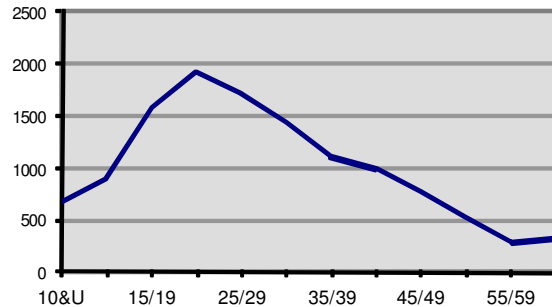

Relationship of Victim to Offender(s)

| | |
|---------------------------------------------------------------------------------|-------|
| Intimate Partner | 28.1% |
| Acquaintance | 20.0% |
| Family Relationship (excluding relationships identified in another category) | 15.4% |
| Otherwise Known | 8.0% |
| Victim/Offender | 11.2% |

20.1% of simple assault arrestees were juveniles.

Arrestee Information

| | Adult | | Juvenile | |
|------------------|-------|--------|----------|--------|
| | Male | Female | Male | Female |
| <u>Race</u> | | | | |
| White | 2,972 | 1,161 | 675 | 319 |
| Black | 80 | 21 | 25 | 12 |
| Indian | 67 | 30 | 10 | 22 |
| Asian | 12 | 15 | 3 | 2 |
| Unknown | 92 | 31 | 37 | 24 |
| <u>Ethnicity</u> | | | | |
| Non Hispanic | 2,640 | 1,085 | 605 | 309 |
| Hispanic | 459 | 119 | 97 | 42 |
| Unknown | 124 | 54 | 48 | 28 |

Simple Assault 5 Year Trend

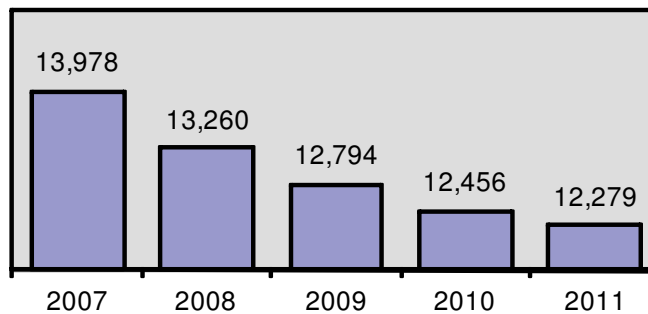

* Adjusted population base: 1,583,018.

2011 Idaho Crimes Against Persons

Intimidation

Definition

- To unlawfully place another person in reasonable fear of bodily harm through the use of threatening words and/or other conduct, but without displaying a weapon or subjecting the victim to actual physical attack -

Intimidation

| | |
|-------------------|-------|
| Offenses Reported | 1,223 |
| Change from 2010 | -2.6% |
| Rate per 100,000* | 77.3 |
| Total Arrests | 267 |

Intimidation can be made in person, by telephone, or in writing. Stalking incidents and bomb threats are included in this category.

Victims of Intimidation by Age in 2011

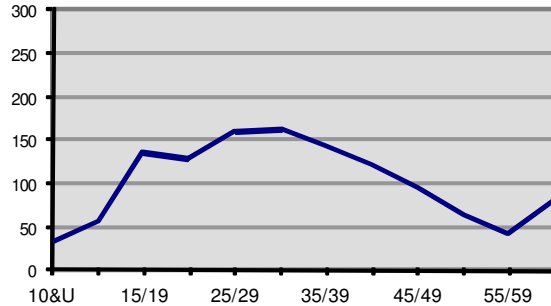

Arrestee Information

| | Adult | | Juvenile | |
|------------------|-------|--------|----------|--------|
| | Male | Female | Male | Female |
| <u>Race</u> | | | | |
| White | 177 | 25 | 36 | 5 |
| Black | 7 | 0 | 0 | 0 |
| Indian | 4 | 0 | 0 | 0 |
| Asian | 1 | 1 | 0 | 0 |
| Unknown | 8 | 1 | 1 | 1 |
| <u>Ethnicity</u> | | | | |
| Non Hispanic | 166 | 23 | 28 | 5 |
| Hispanic | 20 | 3 | 7 | 0 |
| Unknown | 11 | 1 | 2 | 1 |

Relationship of Victim to Offender(s)

| | |
|---------------------------------------------------------------------------------|-------|
| Acquaintance | 26.4% |
| Otherwise Known | 13.3% |
| Intimate Partner | 22.0% |
| Family Relationship (excluding relationships identified in another category) | 8.3% |
| Stranger | 9.2% |

16.1% of intimidation arrestees were juveniles.

62.3% of intimidation incidents occurred at a residence.

Intimidation 5 Year Trend

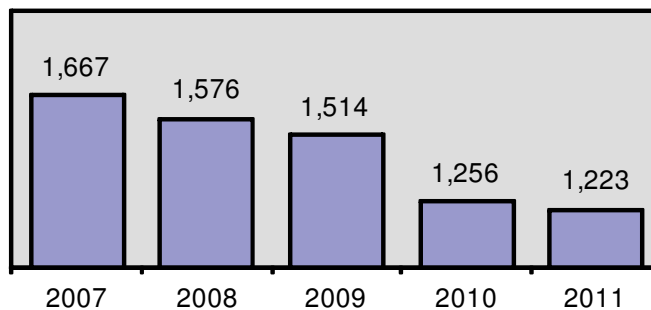

* Adjusted population base: 1,583,018.

2011 Idaho Crimes Against Persons

Kidnapping/Abduction

Definition

- The unlawful seizure, transportation, and/or detention of a person against his/her will, or a minor without the consent of his/her custodial parent(s) or legal guardian -

| Kidnapping/Abduction | |
|-----------------------------|-------|
| Reported Offenses | 182 |
| Change from 2010 | -7.6% |
| Rate per 100,000* | 11.5 |
| Total Arrests | 46 |

Although the object of a kidnap may be to obtain money or property, kidnapping is a crime against persons. This offense includes not only kidnapping and abduction, but hostage taking as well. This category is intended to capture information on only the persons actually kidnapped or abducted, not those persons or organizations paying ransoms. Therefore, for each offense of kidnapping, the victims are only the persons taken or detained against their will.

30.2% of kidnapping/abduction victims were under 18 years old.

Kidnapping/Abduction Victims by Age in 2011

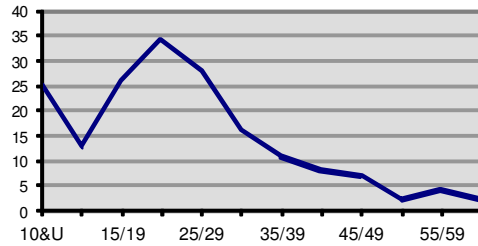

| | Adult | | Juvenile | |
|------------------|-------|--------|----------|--------|
| | Male | Female | Male | Female |
| <u>Race</u> | | | | |
| White | 33 | 10 | 1 | 0 |
| Black | 1 | 0 | 0 | 0 |
| Indian | 0 | 0 | 0 | 0 |
| Asian | 0 | 0 | 0 | 0 |
| Unknown | 1 | 0 | 0 | 0 |
| <u>Ethnicity</u> | | | | |
| Non Hispanic | 28 | 9 | 0 | 0 |
| Hispanic | 4 | 1 | 1 | 0 |
| Unknown | 3 | 0 | 0 | 0 |

Relationship of Victim to Offender(s)

| | |
|----------------------------|-------|
| Intimate Partner | 31.9% |
| Acquaintance | 13.7% |
| Child/Stepchild/Grandchild | 15.6% |
| Otherwise Known | 6.1% |
| Stranger | 12.2% |

69.7% of incidents of kidnapping/abduction were from a residence.

Kidnapping/Abduction 5 Year Trend

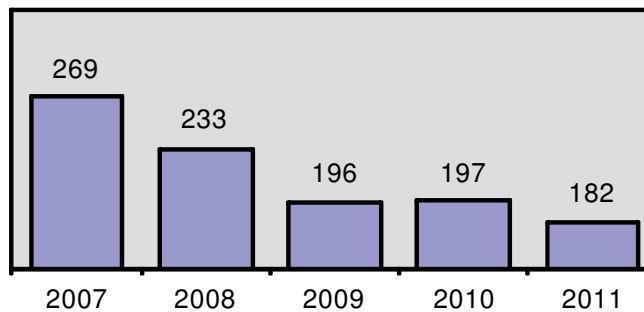

* Adjusted population base: 1,583,018.

2011 Idaho Crimes Against Persons

Nonforcible Sex Offenses

Incest

| | |
|-------------------|--------|
| Offenses Reported | 13 |
| Change from 2010 | -18.8% |
| Rate per 100,000* | 0.8 |
| Total Arrests | 5 |

Relationship of Victim to Offender(s)

| | |
|---------------------|-------|
| Sibling | 6.3% |
| Child | 18.8% |
| Other Family Member | 56.3% |

Incest

Definition - Nonforcible sexual intercourse with persons who are related to each other within the degrees wherein marriage is prohibited by law -

Arrestee Information

| | Adult | | Juvenile | |
|------------------|-------|--------|----------|--------|
| | Male | Female | Male | Female |
| <u>Race</u> | | | | |
| White | 4 | 0 | 1 | 0 |
| Black | 0 | 0 | 0 | 0 |
| Indian | 0 | 0 | 0 | 0 |
| Asian | 0 | 0 | 0 | 0 |
| Unknown | 0 | 0 | 0 | 0 |
| <u>Ethnicity</u> | | | | |
| Non Hispanic | 1 | 0 | 1 | 0 |
| Hispanic | 3 | 0 | 0 | 0 |
| Unknown | 0 | 0 | 0 | 0 |

Statutory Rape

| | |
|-------------------|--------|
| Offenses Reported | 120 |
| Change from 2010 | -37.5% |
| Rate per 100,000* | 7.7 |
| Total Arrests | 45 |

Statutory age of consent in Idaho is 18 years of age.

Statutory Rape

Definition - Nonforcible sexual intercourse with a person who is under the statutory age of consent -

Arrestee Information

| | Adult | | Juvenile | |
|------------------|-------|--------|----------|--------|
| | Male | Female | Male | Female |
| <u>Race</u> | | | | |
| White | 41 | 1 | 0 | 0 |
| Black | 1 | 0 | 0 | 0 |
| Indian | 0 | 1 | 0 | 0 |
| Asian | 0 | 0 | 0 | 0 |
| Unknown | 1 | 0 | 0 | 0 |
| <u>Ethnicity</u> | | | | |
| Non Hispanic | 36 | 2 | 0 | 0 |
| Hispanic | 6 | 0 | 0 | 0 |
| Unknown | 1 | 0 | 0 | 0 |

* Adjusted population base: 1,583,018.